

CALIFORNIA COASTAL COMMISSION

CENTRAL COAST DISTRICT OFFICE
725 FRONT STREET, SUITE 300
SANTA CRUZ, CA 95060
(831) 427-4863

Th 6b**RECORD PACKET COPY**

Filed: 12/11/00
Hearing Opened: 1/10/01
Staff: JB-SC
Staff report prepared: 2/15/02
Hearing date: 3/7/02
Hearing item number: Th7c

**STAFF REPORT: APPEAL
SUBSTANTIAL ISSUE DETERMINATION**

Local government: San Luis Obispo County

Local decision: Approved with conditions (see Exhibit A)

Appeal number: A-3-SLO-00-156

Applicant: Dave and Jan Crowther

Appellants: California Coastal Commission,
Commissioners Sara Wan & Dave Potter

Project location: 8525 Van Gordon Creek Road, Cambria, San Luis Obispo
County. (APN 022-061-007, -009, & -011) (see Exhibits B & C).

Project description: Allow conversion of an existing single-family residence to a 5-
unit bed-and-breakfast.

Substantive file documents: County local permit file D000010P; San Luis Obispo County
Certified Local Coastal Program.

Recommendation: Substantial Issue

Summary: Applicant wishes to convert a single family home on a 150-acre site, zoned Agricultural Land, to a 5-unit bed and breakfast. The current land use is an avocado farm, which is to remain the primary use supplemented by the income from the bed and breakfast. The project does not require expansion of the structure, except to provide handicapped access ramps and enlarged doorways. The project has been approved with special conditions by SLO County.

The standard of review is the San Luis County Obispo Local Coastal Program, which allows for the establishment of a bed-and-breakfast in an existing single-family dwelling that has been determined to be of historical or architectural interest, or on Agricultural land, where there is an existing visitor-serving facility. The LCP also requires that such a use be economically necessary.

The appellants contend that the necessary findings have not been made, and that in this case conversion of a single family residence to a bed-and-breakfast on Agricultural land is not allowed, nor has it been



**California Coastal Commission
March 2002 Meeting in Monterey**

Staff: Jonathan Bishop Approved by: *1/7/02 2/13/02*

deemed necessary as required by the San Luis Obispo County certified LCP.

An analysis of their contentions reveals deficiencies in the content of the County findings. The County of San Luis Obispo does not make any requisite findings indicating that this existing SFD has either been deemed historical or of architectural interest, or that an existing conforming visitor-serving facility is located on the site. Nor has the supplemental use been analyzed or deemed economically necessary, as required by the LCP. Finally, even if the conversion was allowed, the required agricultural easements have not been recorded to protect remaining Agricultural lands. Thus, the proposed use may not be allowed or necessary on this site. **Therefore, staff recommends that the Commission find that a substantial issue is raised by the appellants' contentions.**

If the Commission finds substantial issue, it will have to act on this application *de novo* at a future meeting to ensure that there is consistency with the Local Coastal Program. In addition, in such an event, the applicant has requested additional time to address the various issues raised by the appeal.

Staff Report Contents

I. Local Government Action.....	3
II. Summary of Appellants' Contentions.....	3
III. Standard of Review for Appeals.....	3
IV. Staff Recommendation on Substantial Issue.....	4
V. Recommended Findings and Declarations.....	4
A. Project Description.....	4
1. Project Location.....	4
2. Project Description.....	5
B. Substantial Issue Determination.....	5
1. Bed and Breakfast Facilities	5
a. Appellants' Contentions.....	5
b. Relevant LCP Provisions	5
c. Analysis.....	6
2. Agriculture	7
a. Appellants' Contentions.....	7
b. Relevant LCP Provisions	7
c. Analysis.....	10
IV. Exhibits	
Exhibit A: Notice of Final County Action for Crowther D000010P	
Exhibit B: Regional Location Map	
Exhibit C: Land Use Designations	
Exhibit D: Proposed Site Plan	
Exhibit E: Proposed Elevations and Floor Plans	
Exhibit F: Appellant's Contentions In Full	



I. Local Government Action

San Luis Obispo County approved a coastal development permit to allow the re-classification of an existing 6,000 square foot, single-family residence as a 5-unit bed and breakfast, on a 150-acre site zoned Agriculture. The project was approved by the Zoning Administrator, on November 3, 2000, subject to 8 conditions. (See Exhibit A for detail). The County also approved a Negative Declaration (of no significant environmental impacts) under the California Environmental Quality Act.

II. Summary of Appellants' Contentions

The appellants, Commissioners Wan and Potter, have appealed the final action taken by the County Zoning Administrator on the basis that approval of the project is inconsistent with policies of the San Luis Obispo County Local Coastal Program regarding bed-and breakfast facilities and supplemental non-agricultural uses in the Agriculture Land Use Category. The complete text of the appellants' contentions is cited in the findings and attached as Exhibit F.

III. Standard of Review for Appeals

Coastal Act Section 30603 provides for the appeal of approved coastal development permits in jurisdictions with certified local coastal programs for development that is (1) between the sea and the first public road paralleling the sea or within 300 feet of the inland extent of any beach or of the mean high tideline of the sea where there is no beach, whichever is the greater distance; (2) on tidelands, submerged lands, public trust lands, within 100 feet of any wetland, estuary, or stream, or within 300 feet of the top of the seaward face of any coastal bluff; (3) in a sensitive coastal resource area; (4) for counties, not designated as the principal permitted use under the zoning ordinance or zoning district map; and (5) any action on a major public works project or energy facility. This project is appealable because it is not designated as the principal permitted use under the zoning ordinance or zoning district map.

The grounds for appeal under Section 30603 are limited to allegations that the development does not conform to the standards set forth in the certified local coastal program or the public access policies of the Coastal Act. Section 30625(b) of the Coastal Act requires the Commission to conduct a *de novo* coastal development permit hearing on an appealed project unless a majority of the Commission finds that "no substantial issue" is raised by such allegations. Under section 30604(b), if the Commission conducts a *de novo* hearing, the Commission must find that the proposed development is in conformity with the certified local coastal program in order to approve a coastal development permit for the project. Section 30604(c) also requires an additional specific finding that the development is in conformity with



the public access and recreation policies of Chapter Three of the Coastal Act, if the project is located between the first public road and the sea, which is not the case with this project.

IV. Staff Recommendation on Substantial Issue

The staff recommends that the Commission determine that a substantial issue exists with respect to some of the grounds on which the appeals were filed pursuant to Coastal Act Section 30603.

MOTION: Staff recommends a "NO" vote on the following motion:

"I move that the Commission determine that Appeal No. A-3-SLO-00-156 raises **no** substantial issue with respect to the grounds on which the appeal has been filed."

A majority of the Commissioners present is required to pass the motion. Failure of the motion, as recommended by staff, will result in Commission jurisdiction over the project, a de novo hearing on the application, and adoption of the following resolution and findings.

RESOLUTION TO ADOPT SUBSTANTIAL ISSUE:

The Commission hereby finds that Appeal No. A-3-SLO-00-156 presents a substantial issue with respect to some of the grounds on which the appeal has been filed under § 30603 of the Coastal Act regarding consistency with the Certified Local Coastal Program and/or the public access and recreation policies of the Coastal Act.

V. Recommended Findings and Declarations

The Commission finds and declares as follows:

A. Project Description

1. Project Location

The project is to be located on the northwest side of Van Gordon Creek Road, approximately 1 mile north of San Simeon Creek Road, north of the community of Cambria (see Exhibits B, C & D). Cambria is an unincorporated community in the North Coast planning area of San Luis Obispo County, straddling Highway One. Highway One runs just west of and roughly perpendicular to Van Gordon Creek Road in the vicinity of the site. On the south side of the site is Van Gordon Creek, which flows west meeting the coast at San Simeon Beach State Park.

The site consists of one parcel totaling 150 acres in size, located east of Highway One. The property is



currently used for livestock grazing, has approximately 24 acres of avocado orchards, and a single-family residence and barn. Vegetation on the property consists mostly of grassland with an avocado orchard and some landscaping surrounding the existing residence. The site is designated for Agriculture Use in the San Luis Obispo certified Local Coastal Program. Combining designations include Streams and Riparian Vegetation, and Geologic Study Area.

2. Project Description

The proposed project entails the conversion of an owner's 6,000 square foot residence to a bed-and-breakfast (B&B) with 5 guest units and is located on a 150-acre parcel. The proposed project will result in no additional disturbance, except for the addition of an 18-foot entrance ramp built to ADA specifications. The proposed project also includes the enlargement of an existing interior doorway on the ground floor. The doorway will be widened 2 inches to conform to ADA specifications.

The proposed elevation and floor plans are attached as Exhibit E. Of the 5 rooms designated for guest use, four are upstairs and one is on the ground floor. Within the fenced and landscaped area immediately surrounding the residence, there is parking for at least 12 cars. 10 parking spaces are located near the front door, one of which is sized to ADA specifications.

B. Substantial Issue Determination

The appellants' contentions can be grouped into two issues: (1) Bed and breakfast special use standards; and (2) Supplementary non-agriculture uses, which are discussed in the following two findings.

1. Bed and Breakfast Special Use Standards

a. Appellants' Contentions

With regard to the bed and breakfast special use standards, the appellants contend in full:

⇒ *Coastal Zone Land Use Ordinance Section (CZLUO) 23.08.261 allows for the establishment of a bed and breakfast "only in an existing single-family dwelling that has been determined by the Review Authority to be of historical or architectural interest except: where the bed and breakfast is located on a site in the Agriculture... category with an existing conforming visitor-serving facility." It is not clear from the findings made by the County of San Luis Obispo that this existing structure has either been deemed historical or of architectural interest, or that an existing conforming visitor-serving facility is located on the site. Thus, the proposed use may not be allowed on this site.*

b. Relevant LCP Provisions

The following are the relevant governing provisions from the San Luis Obispo Local Coastal Program Coastal Zone Land Use Ordinance:



Section 23.08.261: Bed and Breakfast Facilities: *The following standards apply to bed and breakfast facilities located in other than the recreation, office and professional and commercial land use categories...The provisions of this section do not apply to the rental of bedrooms in a residence to the same tenant(s) for longer than seven days...*

(a) Limitations on use.

(1) A bed and breakfast shall be established only in an existing single-family dwelling that has been determined by the Review Authority to be of historical or architectural interest except: where the bed and breakfast is located on a site in the Agriculture, Rural Lands, and Residential Rural categories with an existing conforming visitor-serving facility (e.g., winery, riding stables, health resorts), it may be established in one structure, with an exterior design style that is residential or agricultural in appearance, built expressly for a bed and breakfast facility where such facility is approved with a Minor Use Permit.

c. Analysis

In order to approve the conversion of an existing home to bed-and-breakfast (B&B) use in the Agriculture land use category, findings must be made 1) that the home proposed for conversion is of historical or architectural significance, or there is already an existing conforming visitor-serving use on the site; and 2) the visitor-serving use is necessary to support continued agriculture.

The appellants' contentions raise valid concerns. The site is located in an agricultural area, where the current use is avocado farming. A B&B is considered a supplemental non-agricultural use in Agricultural lands under the certified LCP. In this case, specific Special Use standards must be met, in order to allow for the proposed conversion

Although the County made the requisite findings to approve the project, close scrutiny reveals that the findings are inadequate. First, the County finds that the proposed bed-and-breakfast use is allowable in the Agriculture Use category. However, Section 23.08.261.a.1 requires a specific finding that the existing single-family dwelling proposed for conversion to the B&B use has been determined to be of historical or architectural significance by the Review Authority. The adopted findings do not indicate whether this existing structure has been deemed historical or of architectural interest. One might assume that it is not of particular historical interest because the residence is a relatively new structure. The County, though, did not make findings concerning the architectural interest of the structure.

Second, the County does not consider whether there was an existing visitor-serving use on the site. Under Section 23.08.261.a.1 an existing conforming visitor-serving facility must be onsite already in order to allow this type of conversion if the finding regarding "historical or architectural interest" cannot be made. To the contrary, the County makes no findings that an existing visitor-serving facility exists on the property. Site plans for this project reflect that only the existing single-family residence, avocado orchards, and a barn currently exist on this project site.

In conclusion, the County findings do not justify the reclassification of the existing single-family



residence to a B&B as required by Section 23.08.261. The ordinance cited above provides the standard for new development proposed within agricultural areas in the coastal zone of San Luis Obispo County. Typically these LCP provisions would be analyzed and addressed in the course of the County's coastal development permit deliberations. In the most recent County action, which is the subject of this appeal, the coastal development permit process was not followed and therefore none of the relevant Bed and Breakfast Special Use standards were considered. Commission staff has found no information to date to indicate that the conversion of the residence to a B&B is allowed. The County's failure to perform the analysis needed to determine if the project was consistent with the Bed and Breakfast standards cited above represents a substantial issue regarding consistency with the certified LCP. Therefore, a substantial issue is raised by the appellants' contentions.

2. Supplementary Non-agricultural Uses

a. Appellants' Contentions

With regard to supplementary non-agricultural uses the appellants contend in full:

- ⇒ CZLUO Section 23.04.050b and Policy 3 for Agriculture require that specific findings be made and development standards be satisfied before a supplemental non-agricultural use is approved in the Agriculture Land Use Category. Examples of such findings and standards are 1) that continued or renewed agricultural use is not feasible as determined through economic studies..., 2) that the primary use of the site shall be the continuing, renewed or expanded production of food and fiber, and 3) the proposed supplemental use shall support, not interfere with, and be economically necessary to the primary use of the site as a productive agricultural unit. The County's findings of approval do not indicate that such requirements have been met, and thus, the proposed use may not be allowed on this site.
- ⇒ Additionally, CZLUO Section 23.04.050b(7) and Policy 3 for Agriculture also require that any non-agricultural development proposed to supplement an agricultural use shall be conditioned to require the applicant to grant an agricultural easement to the county over all agricultural land and an open space easement over all lands unsuitable for agriculture (if applicable), in order to insure that the remainder of the parcel is retained in agriculture. The County's approval of this non-agricultural development did not have such conditions of approval, and thus, is inconsistent with these requirements of the Local Coastal Program.

b. Relevant LCP Provisions

The following policies from San Luis Obispo County's *Coastal Plan Policies* govern:

Agriculture Policy 3: *In agriculturally designated areas, all non-agricultural development which is proposed to supplement the agricultural use permitted in areas designated as agriculture shall be compatible with preserving a maximum amount of agricultural use. When continued agricultural use is not feasible without some supplemental use, priority shall be given to commercial recreation and low intensity visitor-serving uses allowed in Policy 1.*



Non-agricultural developments shall meet the following requirements:

- a. No development is permitted on prime agricultural land. Development shall be permitted on non-prime land if it can be demonstrated that all agriculturally unsuitable land on the parcel has been developed or has been determined to be undevelopable.*
- b. Continued or renewed agricultural use is not feasible as determined through economic studies of existing and potential agricultural use without the proposed supplemental use.*
- c. The proposed use will allow for and support the continued use of the site as a productive agricultural unit and would preserve all prime agricultural lands.*
- d. The proposed use will result in no adverse effect upon the continuance or establishment of agricultural uses on the remainder of the site or nearby and surrounding properties.*
- e. Clearly defined buffer areas are provided between agricultural and non-agricultural uses.*
- f. Adequate water resources are available to maintain habitat values and serve both the proposed development and existing and proposed agricultural operations.*
- g. Permitted development shall provide water and sanitary facilities on-site and no extension of urban sewer and water services shall be permitted, other than reclaimed water for agricultural enhancement.*
- h. The development proposal does not require a land division and includes a means of securing the remainder of the parcel(s) in agricultural use through agricultural easements. As a condition of approval of non-agricultural development, the county shall require the applicant to assure that the remainder of the parcel(s) be retained in agriculture and, if appropriate, open space use by the following methods:*

Agricultural Easement. *The applicant shall grant an easement to the county over all agricultural land shown on the site plan. This easement shall remain in effect for the life of the non-agricultural use and shall limit the use of the land covered by the easement to agriculture, non-residential use customarily accessory to agriculture, farm labor housing and a single-family home accessory to the agricultural use.*

Open Space Easement. *The applicant shall grant an open space easement to the county over all lands shown on the site plans as land unsuitable for agriculture, not a part of the approved development or determined to be undevelopable. The open space easement shall remain in effect for the life of the non-agricultural use and shall limit the use of the land to non-structural, open space uses.*

Development proposals shall include the following:

- a. A site plan for the ultimate development of the parcel(s) which indicates types, location, and*



if appropriate, phases of all non-agricultural land and all land to be used for agricultural purposes. Total non-agricultural development area must not exceed 2% of the gross acreage of the parcel(s).

- b. A demonstration that revenues to local government shall be equal to the public costs of providing necessary roads, water, sewers, fire and police protection.*
- c. A demonstration that the proposed development is sited and designed to protect habitat values and will be compatible with the scenic, rural character of the area.*
- d. Proposed development between the first public road and the sea shall clearly indicate the provisions for public access to and along the shoreline consistent with LUP policies for access in agricultural areas.*

[THIS POLICY SHALL BE IMPLEMENTED PURSUANT TO SECTION 23.04.050 OF THE CZLUO.]

Section 23.04.050b(6)(iii): Priority for agricultural uses.

The primary use of the site shall be the continuing, renewed or expanded production of food and fiber. The proposed supplemental use shall support, not interfere with, and be economically necessary to the primary use of the site as a productive agricultural unit.

Section 23.04.050b(7): Guarantee of continuing agricultural or open space use.

As a condition of approval of a supplemental non-agricultural use, the applicant shall insure that the remainder of the parcel(s) be retained in agriculture, and if appropriate, open space use by the following methods:

- (i) **Agricultural Easement.** The applicant shall grant an easement to the county over all agricultural land shown on the site plan. Such easement shall remain in effect for the life of the non-agricultural use and shall limit the use of the land covered by the easement to agriculture, farm labor housing, and a single-family dwelling accessory to the agricultural use.*
- (ii) **Open Space Easement.** The applicant shall grant an open space easement to the county over all lands shown on the site plan as land unsuitable for agriculture, not a part of the approved development or determined to be undevelopable. The open space easement shall remain in effect for the life of the non-agricultural use and shall limit the use of the land to non-structural, open space uses.*
- (iii) **Procedures for agricultural or open space easements.** Any easement required by this section shall be reviewed as set forth in Section 23.04.420g(4) of this title.*



c. Analysis

Defining Supplemental and Other Uses

The San Luis Obispo County LCP defines Supplemental and Other Uses as follows:

Uses allowed by Coastal Table "O" in the Agriculture category that are not directly related to the principal agricultural use on the site. (Example: where crop production or grazing are the principal agricultural use of a parcel, petroleum extraction, mining or rural sports and group facilities may be allowed as supplemental non-agricultural uses consistent with this section.)

LCP Consistency Analysis

The LCP policies above generally require that that maximum amount of agricultural land be maintained. The LCP also establishes criteria that must be met for a supplemental use to be allowed on agricultural lands, including economic studies of existing and potential agriculture that show that continued or renewed agricultural use is not feasible without the proposed supplemental use (Agricultural Policy 3 and Ordinance 23.05.050). In this case, assuming that the B&B use was allowable, it also must be determined that continued avocado farming operations are not economically feasible without the supplemental Bed and Breakfast use.

The recent County action allows the conversion of a single-family residence to a B&B. There is, however, no evidence in the record to demonstrate that the newly created, supplemental non-agricultural use is *economically necessary* to support Agricultural use on the site and therefore the County action raises a substantial issue regarding consistency with Section 23.05.050b(6)(iii) of the Certified LCP.

Furthermore, Section 23.04.050b(7) requires that an Agricultural Easement be dedicated to assure the protection of remaining agricultural lands. It should be noted that re-classification of the existing single-family residence to a B&B has the potential to create future losses of viable agricultural lands. As stated by Deputy Agricultural Commissioner, Robert Hopkins in a letter dated August 22, 2000 relating to this project "The conversion of the single family residence to a bed and breakfast provides the opportunity for the construction of another residence. Theoretically the construction of another residence could displace significant acreage of prime or productive soils." Given this information, securing viable agricultural lands through an Agricultural Easement becomes extremely important in furthering the LCP's goal of retaining and protecting viable agricultural lands for the future. Again, there is no evidence in the Final Local Action that such an easement has been established. Therefore, a substantial issue exists with regard to Section 23.04.050(7).

As noted in the previous finding, on the one hand, the approved project fails to meet the required policies and standards for allowing a B&B at the site. On the other hand, the supplemental use of a B&B may help keep viable farming operations in business at a time when they are under increasing economic pressure. While the County approval makes some attempts to achieve this latter objective, the project has not been found to be economically necessary. **Thus, the Commission concludes that a substantial issue is raised by the Agriculture contentions.**





SAN LUIS OBISPO COUNTY
DEPARTMENT OF PLANNING AND BUILDING

RECEIVED

NOV 27 2000

CALIFORNIA
COASTAL COMMISSION
CENTRAL COAST AREA

H D CROWTHER
PO BOX 698
CAMBRIA CA 93428

FINAL LOCAL
ACTION NOTICE

REFERENCE # 3-SLO-00-609
APPEAL PERIOD 11/28 - 12/11/00

VICTOR HOLANDA, AICP
DIRECTOR

BRYCE TINGLE, AICP
ASSISTANT DIRECTOR

ELLEN CARROLL
ENVIRONMENTAL COORDINATOR

FORREST WERMUTH
CHIEF BUILDING OFFICIAL

NOTICE OF FINAL COUNTY ACTION

HEARING DATE: NOVEMBER 3, 2000

SUBJECT: ZA2000-173

CROWTHER - D000010P Hearing to consider a proposal by **DAVE and JAN CROWTHER** for a Minor Use Permit/Coastal Development Permit to allow an existing 6,000 square foot, single family residence to be reclassified as a 5-unit bed and breakfast, on a 150 acre site, in the Agriculture Land Use Category. The property is located in the county at 8525 Van Gordon Creek Road, approximately one mile north of San Simeon Creek Road, north of the community of Cambria; APN: 013-011-015, in the North Coast Planning Area.

LOCATED WITHIN COASTAL ZONE: YES

The above-referenced application was approved on NOVEMBER 3, 2000 by the Zoning Administrator. Copies of the Final *Findings and Conditions* are attached. The conditions of approval must be completed as set forth in this document.

If the use authorized by this Permit approval has not been established or if substantial work on the property towards the establishment of the use is not in progress after a period of twenty-four (24) months from the date of this approval or such other time period as may be designated through conditions of approval of this Permit, this approval shall expire and become void unless an extension of time has been granted pursuant to the provisions of Section 23.02.050 of the Land Use Ordinance.

If the use authorized by this Permit approval, once established, is or has been unused, abandoned, discontinued, or has ceased for a period of six (6) months or conditions have not been complied with, such Permit approval shall become void.

This action is appealable to the Board of Supervisors within 14 days of this action. If there are Coastal grounds for the appeal there will be no fee. If an appeal is filed with non coastal issues there is a fee of \$474.00. This action may also be appealable to the California Coastal Commission pursuant to Coastal Act Section 30603 and the County Coastal Zone Land Use Ordinance 23.01.043. These regulations contain specific time limits to appeal, criteria, and procedures that must be followed to appeal this action. The regulations provide the California Coastal Commission 10 working days to review the appeal.

COUNTY GOVERNMENT CENTER • SAN LUIS OBISPO • CALIFORNIA 93408 • (805)781

EMAIL: ipcoplng@slonet.org • FAX: (805)781-1242 • WEBSITE: <http://www>

EXHIBIT NO. A

APPLICATION NO.
A-3-SLO-00-156

Final Local Action

1 of 8

expiration of the County appeal period to appeal the decision. This means that no construction permits can be issued until both the County appeal period and the additional Coastal Commission appeal period have expired without an appeal being filed.

Exhaustion of appeals at the county is required prior to appealing the matter to the California Coastal Commission. This appeal must be made directly to the California Coastal Commission Office. Contact the Commission's Santa Cruz Office at (831) 427-4863 for further information on appeal procedures. If you have questions regarding your project, please contact your planner KIMBERLY BROSSAU, at (805) 781-5600. If you have any questions regarding these procedures, please contact me at (805) 781-5718

Sincerely,

Chris Macek

Chris Macek, Secretary
MINOR USE PERMITS

(Planning Department Use Only)

Date NOFA original to applicant NOVEMBER 3, 2000

Mailed Hand-delivered

Date NOFA copy mailed to Coastal Commission: NOVEMBER 17, 2000

Enclosed: x Staff Report
 Resolution
 x Findings and Conditions

EXHIBIT NO. <u>A</u>
APPLICATION NO. <u>A-3-SLO-00-156</u>
<u>Final Local Action</u>
<u>2 of 8</u>

Staff Report

San Luis Obispo County Department of Planning and Building

Tentative Notice of Action

APPROVAL DATE: NOVEMBER 3, 2000
LOCAL EFFECTIVE DATE: NOVEMBER 17, 2000
ESTIMATED FINAL EFFECTIVE DATE: DECEMBER 8, 2000

TO: HEARING OFFICER
FROM: KIMBERLY BROSSAU, PLANNER I
SUBJECT: CROWTHER MINOR USE PERMIT/ COASTAL
DEVELOPMENT PERMIT (D000010P)

SUMMARY

A request by Dave and Jan Crowther to allow an existing 6,000 square foot, single family residence to be used as a 5-unit bed-and-breakfast, on a 150 acre parcel. The project site is located at 8525 Van Gordon Creek Road, north of the community of Cambria.

RECOMMENDATION

Approve the minor use permit/ coastal development permit based on the findings listed in Exhibit A and conditions listed in Exhibit B.

LOCATION: The proposed project is located at 8525 Van Gordon Creek Road, north of the community of Cambria, (APN# 013-011-015) North Coast Area Plan. **Supervisory District No. 2.**

ENVIRONMENTAL SETTING

Existing Uses and Improvements: Single-family residence; orchards; barn; horses

Surrounding Zoning and Uses:

North: Agriculture; Single-family residences
South: Agriculture; Recreation
East: Agriculture; Single-family residences
West: Agriculture

Parcel Size: 150 acres

Topography: Level to gently rolling

Vegetation: Grasses; forbs; trees; landscaping

EXHIBIT NO. A
APPLICATION NO. A-3-540-00-156
Final Local Action 3 of 8

Water: On-site well
Sewage Disposal: On-site septic system
Fire Protection: California Department of Forestry
Acceptance Date: August 11, 2000

ENVIRONMENTAL DETERMINATION: A Negative Declaration was issued on September 15, 2000 (ED00-125). During the Initial Study two significant impact areas were identified. This included impacts to: Traffic and Public Services. These impacts were determined to be insignificant, or were mitigated to a point of insignificance.

RELATIONSHIP TO APPLICABLE LAND USE AND DEVELOPMENT POLICIES AND ORDINANCES

Land Use Category/Combining Designations: Agriculture/ Local Coastal Plan/ Geologic Study Area/ Streams and Riparian Vegetation

PLANNING AREA STANDARDS: None Applicable

Does the project conform to the Planning Area Standards: Not Applicable

LAND USE ORDINANCE STANDARDS:

Section 23.07.120 - Local Coastal Program Area
Section 23.07.080 - Geologic Study Area
Section 23.07.174 - Streams and Riparian Vegetation

Does the project conform to the Land Use Ordinance Standards: Yes

DISCUSSION

The applicant is requesting a minor use permit/ coastal development permit to allow an existing 6,000 square foot, single family residence to be used as a 5-unit bed-and-breakfast, on a 150 acre parcel. The project does not involve any physical changes to the interior or exterior of the existing residence. In addition, there is adequate room for parking at the site. The project was reviewed for conformance with the Coastal Zone Land Use Ordinance and the North Coast Area Plan, and was determined to be consistent with these standards with the recommended conditions of approval.

Traffic -

The change in use from a single family residence to a bed & breakfast will not cause impact to traffic on Van Gordon Creek Road and surrounding roads. The applicant is average of 5 trips per day midweek and 15 trips per day on weekends. Delivery truck required because all food will be grown on the ranch or purchased in town during rou

EXHIBIT NO.	A
APPLICATION NO.	A-3-510-00-156
Final Local Action	4 of 8

The project was referred to County Engineering. They did not have any concerns related to traffic.

Other Agency Involvement

On August 17, 2000, the North Coast Advisory Council voted unanimously to approve the project. San Luis Obispo County Fire Department reviewed the project and is requiring a fire safety plan.

FINAL ACTION

This tentative decision will become final action on the project, unless the tentative decision is changed as a result of information obtained at the administrative hearing or is appealed to the County Board of Supervisors pursuant Section 23.01.042 of the Coastal Zone Land Use Ordinance; effective on the 10th working day after the receipt of the final action by the California Coastal Commission. The tentative decision will be transferred to the Coastal Commission following the required 14 calendar day local appeal period after the administrative hearing. The applicant is encouraged to call the Central Coast District of the CCC @ (831) 427-4864 to determine the date of the final action on the project.

Staff report prepared by Kimberly Brosseau
and reviewed by Matt Janssen

EXHIBIT NO. A
APPLICATION NO. A-3-SLO-00-156
Final Local Action 5 of 8

EXHIBIT A
FINDINGS - D0000010P

- A. The proposed project or use is consistent with the San Luis Obispo County General Plan because the use is an allowed use in the Agriculture Land Use Category and is consistent with all of the General Plan policies.
- B. As conditioned, the proposed project or use satisfies all applicable provisions of Title 23 of the County Code.
- C. The establishment and subsequent operation or conduct of the use will not, because of the circumstances and conditions applied to this particular case, be detrimental to the health, safety or welfare of the general public or persons residing or working in the neighborhood of the use, or be detrimental or injurious to properties in the vicinity because the installation and operation of such a facility does not generate activity that presents a potential threat to the surrounding property and buildings. This project is subject to Ordinance and Building Code requirements designed to address health, safety and welfare concerns.
- D. As conditioned, the proposed project or use will not be inconsistent with the character of the immediate area or contrary to the orderly development because the proposed use will not conflict with the surrounding lands and uses.
- E. The proposed project or use will not generate a volume of traffic beyond the safe capacity of all roads providing access to the project, either existing or to be improved with the project because the project is located on Van Gordon Creek Road, a local road constructed to a level able to handle any additional traffic associated with the project.
- F. The proposed use is in conformity with the public access and recreation policies of Chapter 3 of the California Coastal Act, because the project is not adjacent to the coast and the project will not inhibit access to coastal waters and recreation areas.
- G. On the basis of the Initial Study and any comments received, there is no substantial evidence that the project will have a significant effect on the environment.

EXHIBIT NO.	A
APPLICATION NO.	A-3-SLO-00-15
Final Local Action	
6068	

EXHIBIT B
CONDITIONS OF APPROVAL - D000010P

Approved Development

1. This approval authorizes the following:
 - a. An existing 6,000 square foot, single family residence to be used as a 5-unit bed-and-breakfast
2. Site development shall be consistent with the approved site plan, floor plans and elevations.

Archaeology

3. In the event archaeological resources are unearthed or discovered during any construction activities, the following standards apply:
 - a. Construction activities shall cease and the Environmental Coordinator and Planning Department shall be notified so that the extent and location of discovered materials may be evaluated by a qualified archaeologist, and disposition of artifacts may be accomplished in accordance with state and federal law. The applicant shall implement the mitigations as required by the Environmental Coordinator.
 - b. In the event archaeological resources are found to include human remains, or in any other case where human remains are discovered during construction, the County Coroner is to be notified in addition to the Planning Department and Environmental Coordinator so that proper disposition may be accomplished.

Parking

4. **Prior to final inspection**, the applicant shall provide seven on-site parking spaces pursuant to Section 23.08.261 (g). The parking areas shall be surfaced with a minimum chip seal, pursuant to Section 23.04.168 (a).

Agency Approval

5. **Prior to the issuance of a construction permit**, the applicant shall provide verification that the following agencies have reviewed and approved the proposed project:
 - a. Environmental Health
 - b. California Department of Forestry
6. **Prior to final occupancy**, the applicant shall complete the fire safety requirement noted in the attached letter from the California Department of Forestry dated

EXHIBIT NO.	A
APPLICATION NO.	A-3-SLO-00-156
Final Local Action	
7 of 8	

2000.

Miscellaneous

7. **Prior to issuance of a construction permit**, the applicant shall obtain an encroachment permit from the Engineering Department for all improvements within the right-of-way.
8. The applicant shall obtain a Building Permit from the Department of Building for conversion of a single family dwelling to transient lodging.
 - a. **Prior to issuance of a construction permit**, the applicant shall show compliance with all requirements for transient lodging per California Building Code.
 - b. **Prior to issuance of a construction permit**, the applicant shall verify to the building department that the existing septic system is adequate for the proposed use.

EXHIBIT NO.	A
APPLICATION NO.	A-3-SLO-00-156
Final Local Action	
8 of 8	

San Luis Obispo County
Periodic Review

San Luis Obispo County Communities and Coastal Planning Areas

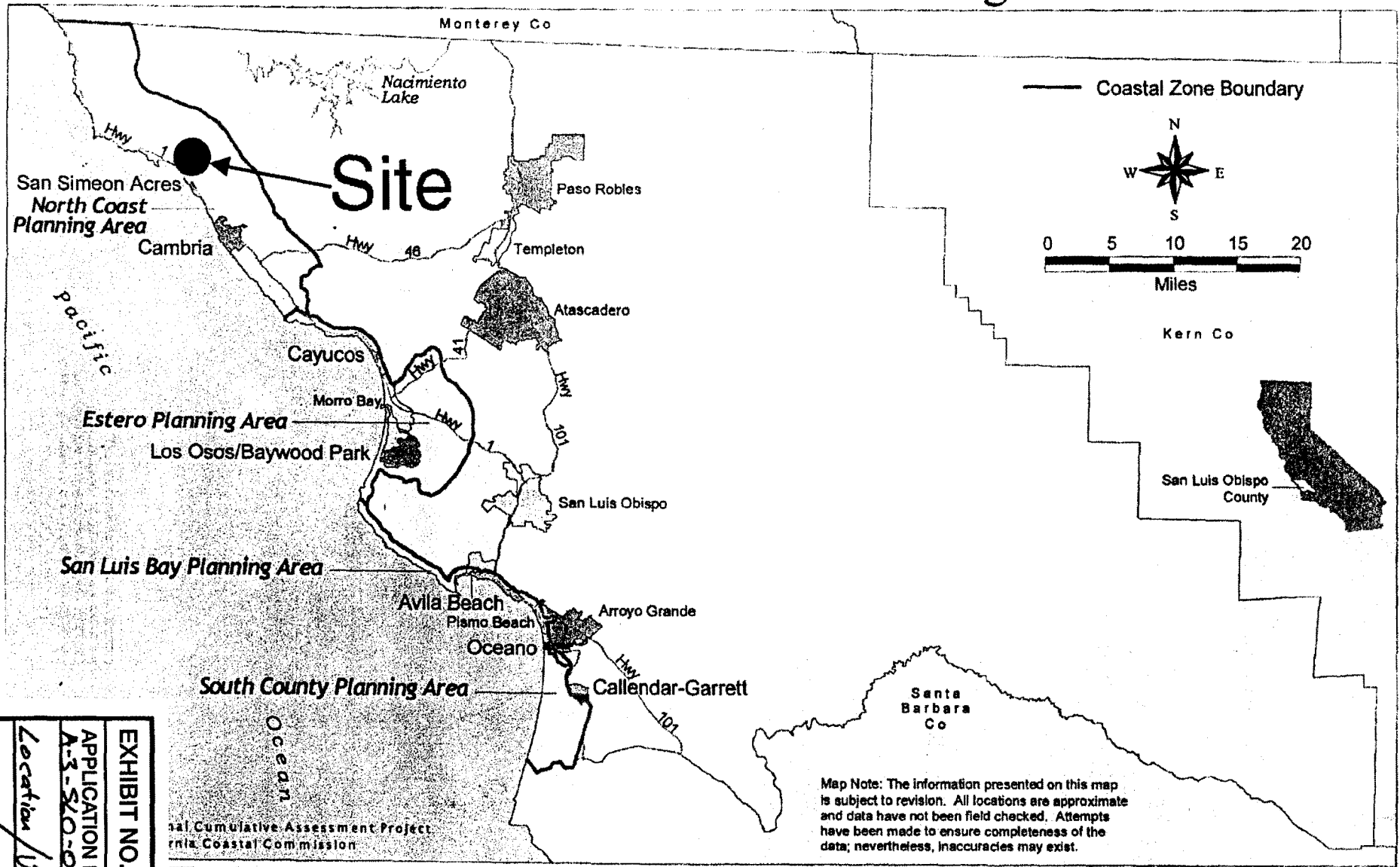
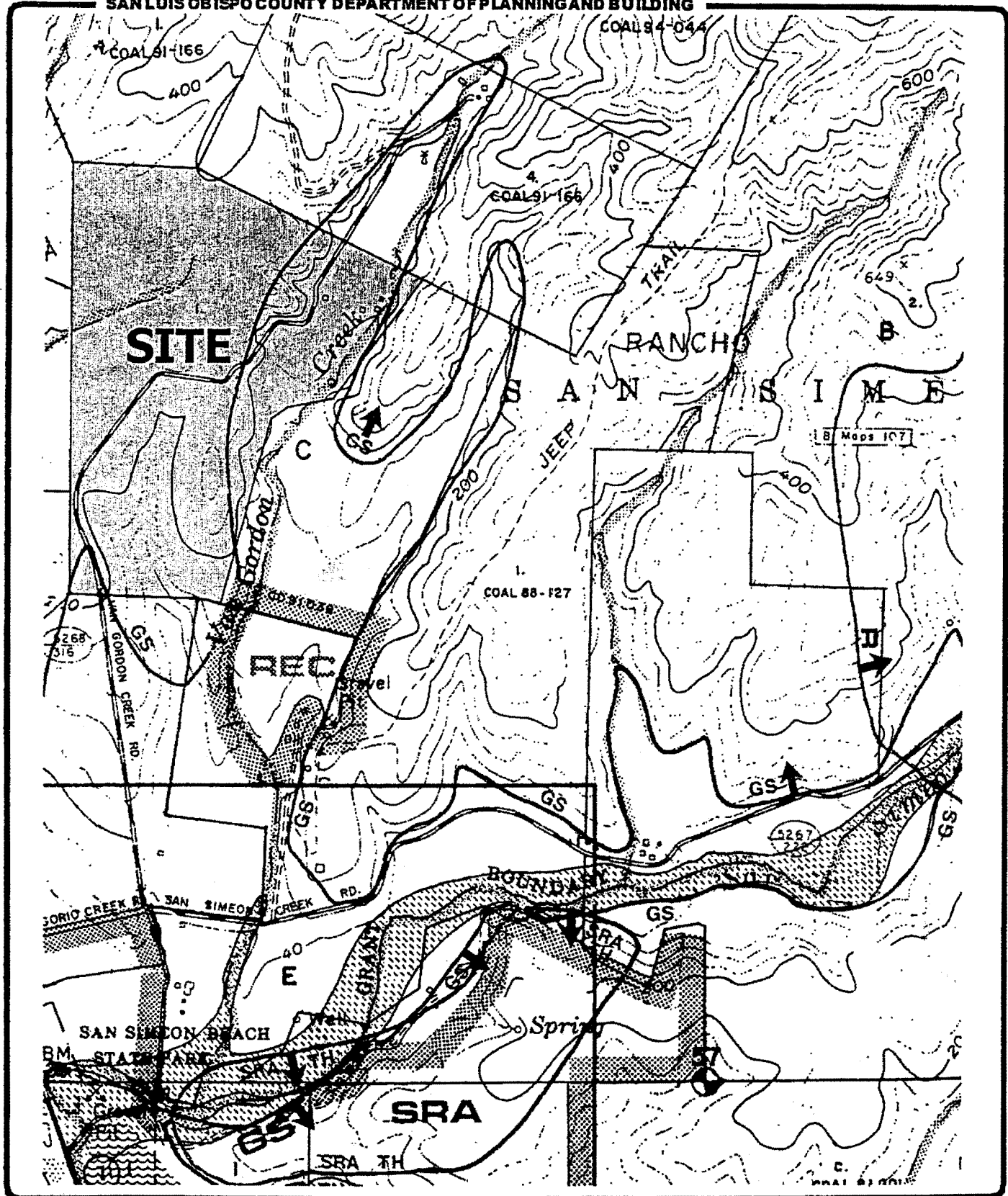

EXHIBIT NO. B

APPLICATION NO.
A-3-SLO-00-156

Location/Utility Map
1041

San Luis Obispo County Coastal Commission
Coastal Cumulative Assessment Project



PROJECT

Minor Use Permit
Crowther D000010P



EXHIBIT

Land Use C

EXHIBIT NO. C

APPLICATION NO.
A-3-SLO-00-156

Land Use Designation
1 of 1

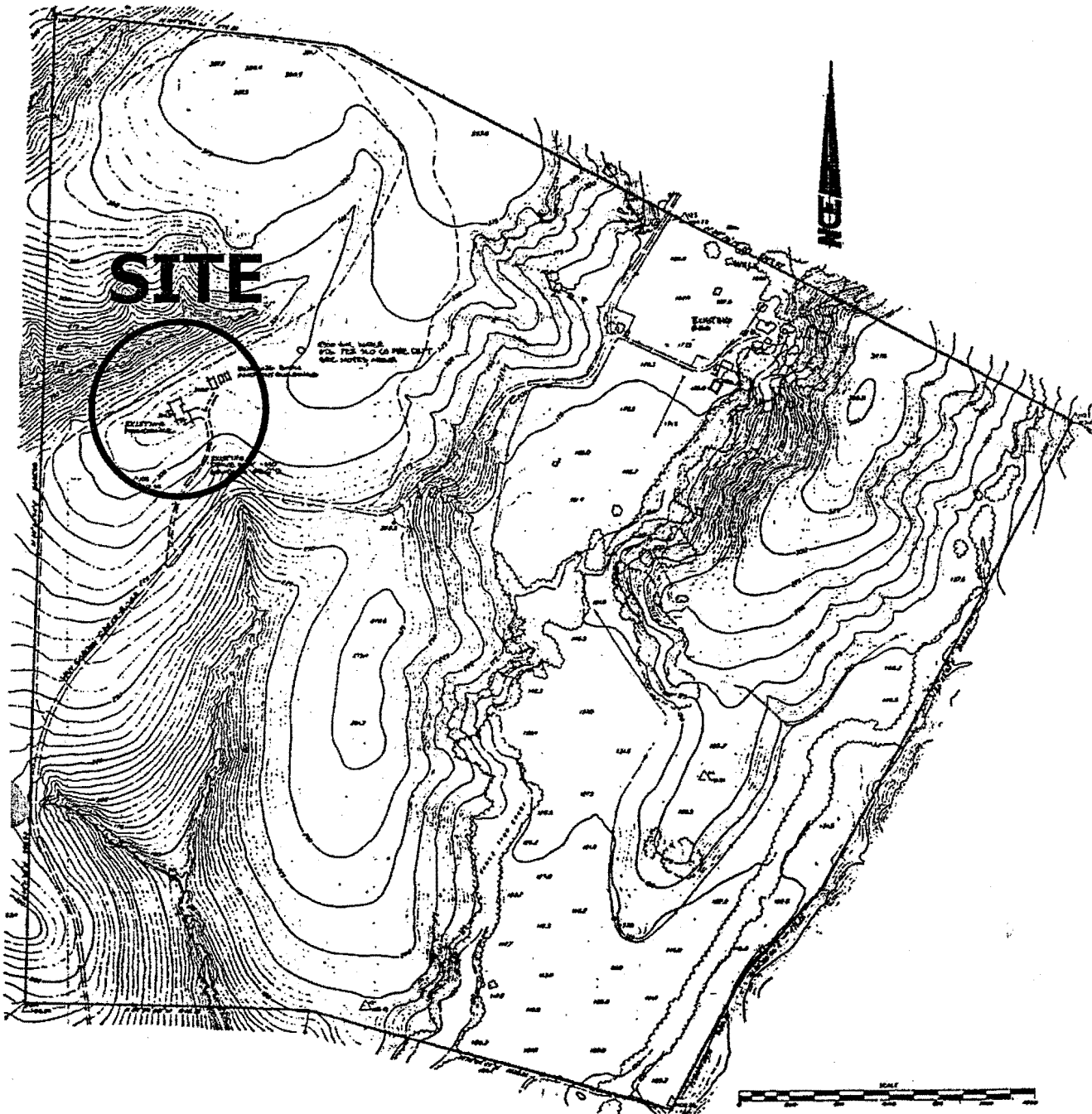

PROJECT

Minor Use Permit
Crowther D000010P



EXHIBIT

Site I

EXHIBIT NO. D

APPLICATION NO.
A-3-SLO-00-156

Site Plan

1 of 1



North Elevation

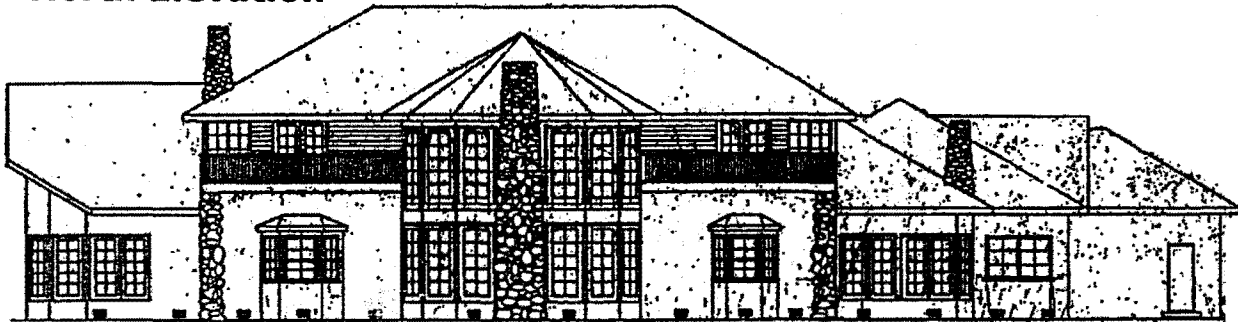

South Elevation



West Elevation



East Elevation

PROJECT

Minor Use Permit
Crowther D000010P



EXHIBIT

Elevation

EXHIBIT NO. E

APPLICATION NO.
A-3-SLO-00-156

Elevation/Floor Plans
1 of 3

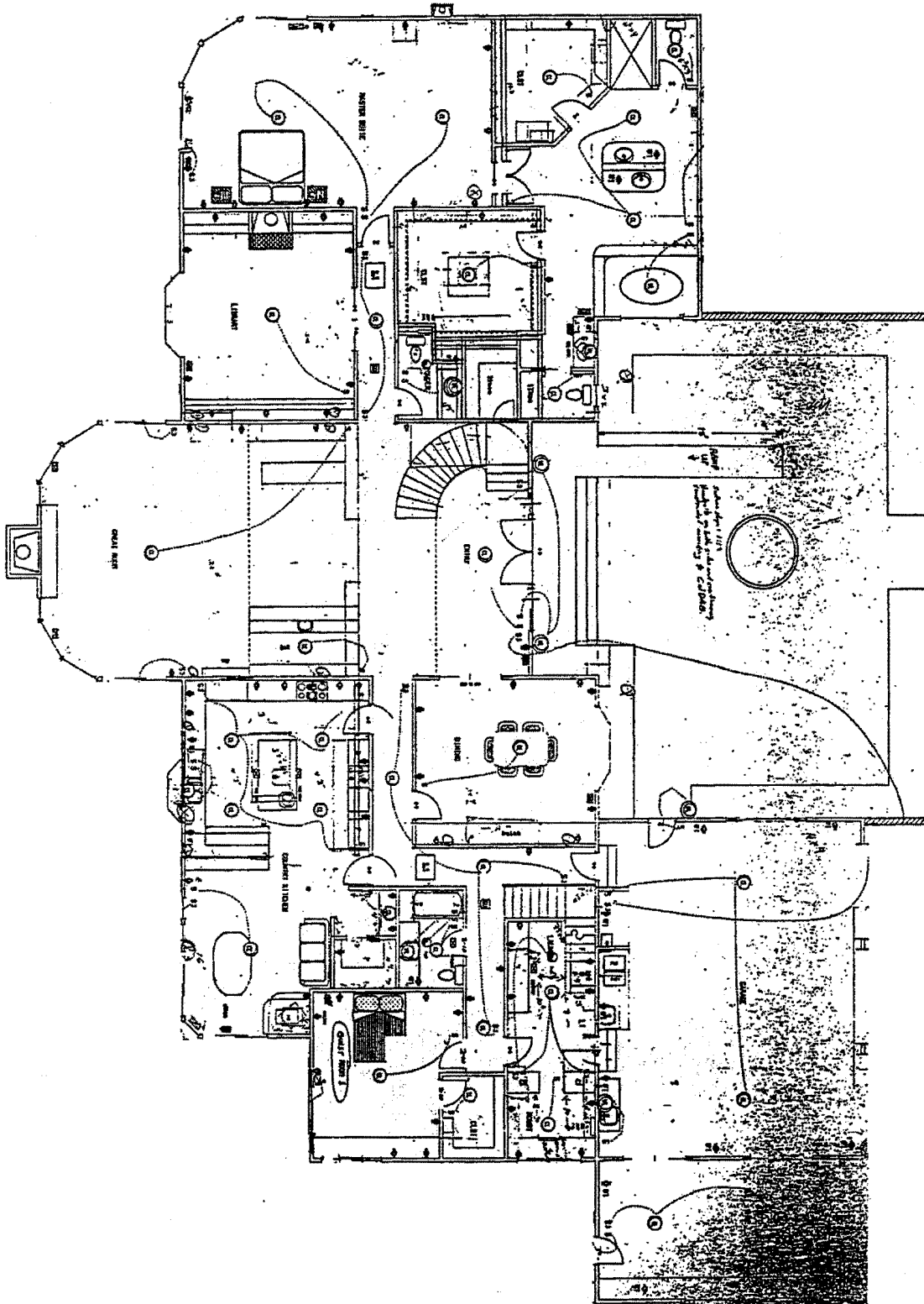

PROJECT

Minor Use Permit
Crowther D000010P



EXHIBIT

First I

EXHIBIT NO. <i>E</i>
APPLICATION NO. <i>A-3-510-00-156</i>
Elevation/Floor Plans <i>2 of 3</i>

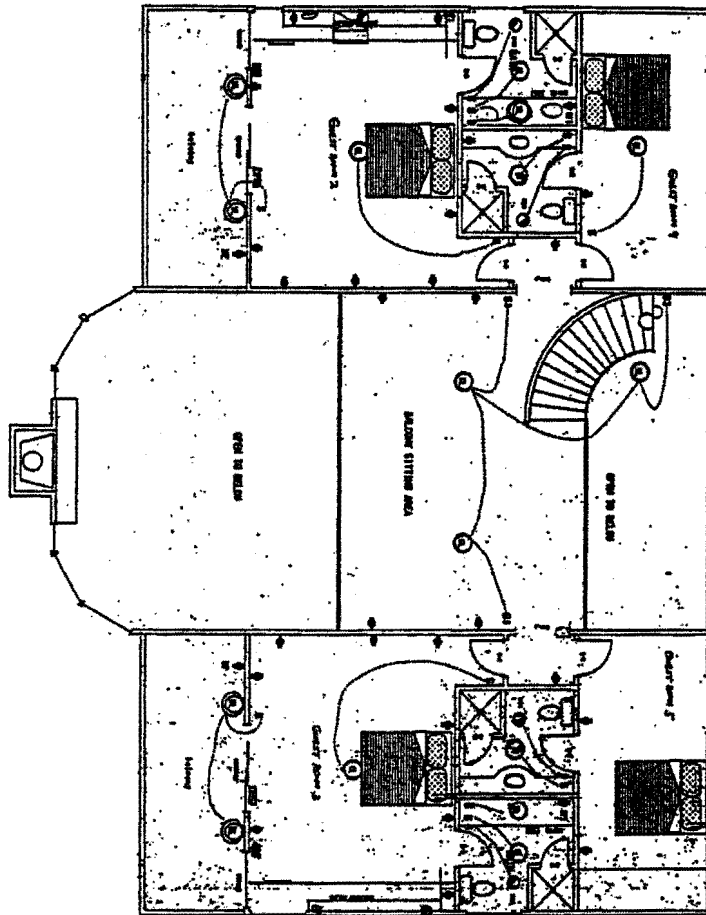

PROJECT

Minor Use Permit
Crowther D000010P



EXHIBIT

Second

EXHIBIT NO. E

APPLICATION NO.
A-3-SLO-00-156

Elevation/Floor Plans
3 of 3

CALIFORNIA COASTAL COMMISSION

CENTRAL COAST DISTRICT OFFICE
725 FRONT STREET, SUITE 300
SANTA CRUZ, CA 95060
(831) 427-4863

**Reasons for Appeal: San Luis Obispo County Coastal Development Permit D000010P (Crowther)**

The proposed re-classification of an existing 6,000 square foot, single family residence as a 5-unit bed and breakfast, on a 150 acre site is inconsistent with the policies and ordinances of the San Luis Obispo County Local Coastal Program, as detailed below.

1. Coastal Zone Land Use Ordinance Section (CZLUO) 23.08.261 allows for the establishment of a bed and breakfast "only in an existing single-family dwelling that has been determined to by the Review Authority to be of historical or architectural interest except: where the bed and breakfast is located on a site in the Agriculture... category with an existing conforming visitor-serving facility." It is not clear from the findings made by the County of San Luis Obispo that this existing structure has either been deemed historical or of architectural interest, or that an existing conforming visitor-serving facility is located on the site. Thus, the proposed use may not be allowed on this site.
2. CZLUO Section 23.04.050b and Policy 3 for Agriculture require that specific findings be made and development standards be satisfied before a supplemental non-agricultural use is approved in the Agriculture Land Use Category. Examples of such findings and standards are 1) that continued or renewed agricultural use is not feasible as determined through economic studies..., 2) that the primary use of the site shall be the continuing, renewed or expanded production of food and fiber, and 3) the proposed supplemental use shall support, not interfere with, and be *economically necessary* to the primary use of the site as a productive agricultural unit. The County's findings of approval do not indicate that such requirements have been met, and thus, the proposed use may not be allowed on this site.
3. Additionally, CZLUO Section 23.04.050b(7) and Policy 3 for Agriculture also require that any non-agricultural development proposed to supplement an agricultural use shall be conditioned to require the applicant to grant an agricultural easement to the county over all agricultural land and an open space easement over all lands unsuitable for agriculture (if applicable), in order to insure that the remainder of the parcel is retained in agriculture. The County's approval of this non-agricultural development did not have such conditions of approval, and thus, is inconsistent with these requirements of the Local Coastal Program.

EXHIBIT NO. F
APPLICATION NO. A-3-SLO-00-156
Appellant's Contention
1 of 1

