

**CALIFORNIA COASTAL COMMISSION**

SOUTH CENTRAL COAST AREA  
89 SOUTH CALIFORNIA ST., SUITE 200  
VENTURA, CA 93001  
(805) 585-1800



# Th 21f

## ADDENDUM

**DATE:** November 10, 2008  
**TO:** Commissioners and Interested Parties  
**FROM:** South Central Coast District Staff  
**SUBJECT:** Agenda Item 21f, Application No. 4-08-012 (Weber) Malibu, Los Angeles County, Thursday, November 13, 2008

---

The purpose of this addendum is to clarify the project description based on updated information submitted by the applicant's representative on November 6, 2008 and add three new exhibits depicting a slightly revised grading plan (showing increased remedial grading limit on the west side of the access road), a new cross section, and new details of the retaining walls.

Note: ~~Strikethrough~~ indicates text to be deleted from the October 29, 2008 staff report and underline indicates text to be added to the October 29, 2008 staff report.

1.) The project description shall be revised as follows:

-Page 1

**PROJECT DESCRIPTION:** : Construction of a 2 story, 7,802 sq. ft. single family home, with a detached 828 sq. ft. garage with 748 sq. ft. guest quarters above, pool, new 1,250 ft. long driveway, septic system, 6 ft. - 9 ft. retaining walls...

-Page 18, Section A.1.

The applicant is proposing to construct a 2 story, 7,802 sq. ft. single family home, with a detached 828 sq. ft. garage with 748 sq. ft. guest unit above, pool, new 1,250 ft. long driveway, septic system, 6 ft. - 9 ft. retaining walls...





[illegible]

**DETAIL 7**

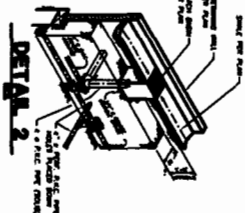

**DETAIL 2**

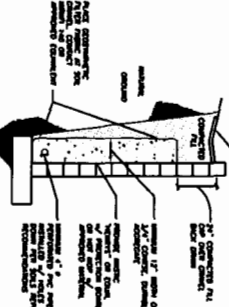

**DETAIL 3**

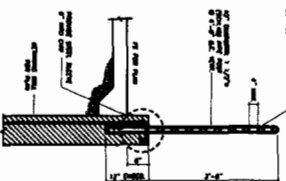

## DETAIL 6

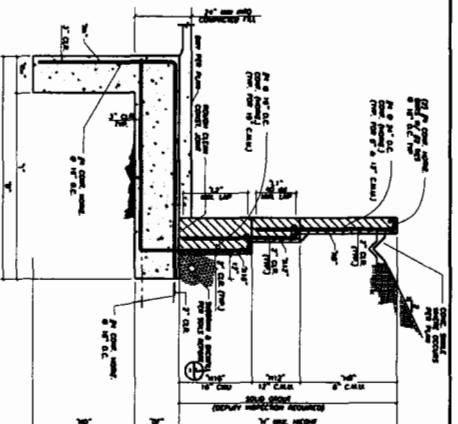

# Delta 9

1. 1075, 1085, 1095, 1105, 1115, 1125, 1135, 1145, 1155, 1165, 1175, 1185, 1195, 1205, 1215, 1225, 1235, 1245, 1255, 1265, 1275, 1285, 1295, 1305, 1315, 1325, 1335, 1345, 1355, 1365, 1375, 1385, 1395, 1405, 1415, 1425, 1435, 1445, 1455, 1465, 1475, 1485, 1495, 1505, 1515, 1525, 1535, 1545, 1555, 1565, 1575, 1585, 1595, 1605, 1615, 1625, 1635, 1645, 1655, 1665, 1675, 1685, 1695, 1705, 1715, 1725, 1735, 1745, 1755, 1765, 1775, 1785, 1795, 1805, 1815, 1825, 1835, 1845, 1855, 1865, 1875, 1885, 1895, 1905, 1915, 1925, 1935, 1945, 1955, 1965, 1975, 1985, 1995, 2005, 2015, 2025, 2035, 2045, 2055, 2065, 2075, 2085, 2095, 2105, 2115, 2125, 2135, 2145, 2155, 2165, 2175, 2185, 2195, 2205, 2215, 2225, 2235, 2245, 2255, 2265, 2275, 2285, 2295, 2305, 2315, 2325, 2335, 2345, 2355, 2365, 2375, 2385, 2395, 2405, 2415, 2425, 2435, 2445, 2455, 2465, 2475, 2485, 2495, 2505, 2515, 2525, 2535, 2545, 2555, 2565, 2575, 2585, 2595, 2605, 2615, 2625, 2635, 2645, 2655, 2665, 2675, 2685, 2695, 2705, 2715, 2725, 2735, 2745, 2755, 2765, 2775, 2785, 2795, 2805, 2815, 2825, 2835, 2845, 2855, 2865, 2875, 2885, 2895, 2905, 2915, 2925, 2935, 2945, 2955, 2965, 2975, 2985, 2995, 3005, 3015, 3025, 3035, 3045, 3055, 3065, 3075, 3085, 3095, 3105, 3115, 3125, 3135, 3145, 3155, 3165, 3175, 3185, 3195, 3205, 3215, 3225, 3235, 3245, 3255, 3265, 3275, 3285, 3295, 3305, 3315, 3325, 3335, 3345, 3355, 3365, 3375, 3385, 3395, 3405, 3415, 3425, 3435, 3445, 3455, 3465, 3475, 3485, 3495, 3505, 3515, 3525, 3535, 3545, 3555, 3565, 3575, 3585, 3595, 3605, 3615, 3625, 3635, 3645, 3655, 3665, 3675, 3685, 3695, 3705, 3715, 3725, 3735, 3745, 3755, 3765, 3775, 3785, 3795, 3805, 3815, 3825, 3835, 3845, 3855, 3865, 3875, 3885, 3895, 3905, 3915, 3925, 3935, 3945, 3955, 3965, 3975, 3985, 3995, 4005, 4015, 4025, 4035, 4045, 4055, 4065, 4075, 4085, 4095, 4105, 4115, 4125, 4135, 4145, 4155, 4165, 4175, 4185, 4195, 4205, 4215, 4225, 4235, 4245, 4255, 4265, 4275, 4285, 4295, 4305, 4315, 4325, 4335, 4345, 4355, 4365, 4375, 4385, 4395, 4405, 4415, 4425, 4435, 4445, 4455, 4465, 4475, 4485, 4495, 4505, 4515, 4525, 4535, 4545, 4555, 4565, 4575, 4585, 4595, 4605, 4615, 4625, 4635, 4645, 4655, 4665, 4675, 4685, 4695, 4705, 4715, 4725, 4735, 4745, 4755, 4765, 4775, 4785, 4795, 4805, 4815, 4825, 4835, 4845, 4855, 4865, 4875, 4885, 4895, 4905, 4915, 4925, 4935, 4945, 4955, 4965, 4975, 4985, 4995, 5005, 5015, 5025, 5035, 5045, 5055, 5065, 5075, 5085, 5095, 5105, 5115, 5125, 5135, 5145, 5155, 5165, 5175, 5185, 5195, 5205, 5215, 5225, 5235, 5245, 5255, 5265, 5275, 5285, 5295, 5305, 5315, 5325, 5335, 5345, 5355, 5365, 5375, 5385, 5395, 5405, 5415, 5425, 5435, 5445, 5455, 5465, 5475, 5485, 5495, 5505, 5515, 5525, 5535, 5545, 5555, 5565, 5575, 5585, 5595, 5605, 5615, 5625, 5635, 5645, 5655, 5665, 5675, 5685, 5695, 5705, 5715, 5725, 5735, 5745, 5755, 5765, 5775, 5785, 5795, 5805, 5815, 5825, 5835, 5845, 5855, 5865, 5875, 5885, 5895, 5905, 5915, 5925, 5935, 5945, 5955, 5965, 5975, 5985, 5995, 6005, 6015, 6025, 6035, 6045, 6055, 6065, 6075, 6085, 6095, 6105, 6115, 6125, 6135, 6145, 6155, 6165, 6175, 6185, 6195, 6205, 6215, 6225, 6235, 6245, 6255, 6265, 6275, 6285, 6295, 6305, 6315, 6325, 6335, 6345, 6355, 6365, 6375, 6385, 6395, 6405, 6415, 6425, 6435, 6445, 6455, 6465, 6475, 6485, 6495, 6505, 6515, 6525, 6535, 6545, 6555, 6565, 6575, 6585, 6595, 6605, 6615, 6625, 6635, 6645, 6655, 6665, 6675, 6685, 6695, 6705, 6715, 6725, 6735, 6745, 6755, 6765, 6775, 6785, 6795, 6805, 6815, 6825, 6835, 6845, 6855, 6865, 6875, 6885, 6895, 6905, 6915, 6925, 6935, 6945, 6955, 6965, 6975, 6985, 6995, 7005, 7015, 7025, 7035, 7045, 7055, 7065, 7075, 7085, 7095, 7105, 7115, 7125, 7135, 7145, 7155, 7165, 7175, 7185, 7195, 7205, 7215, 7225, 7235, 7245, 7255, 7265, 7275, 7285, 7295, 7305, 7315, 7325, 7335, 7345, 7355, 7365, 7375, 7385, 7395, 7405, 7415, 7425, 7435, 7445, 7455, 7465, 7475, 7485, 7495, 7505, 7515, 7525, 7535, 7545, 7555, 7565, 7575, 7585, 7595, 7605, 7615, 7625, 7635, 7645, 7655, 7665, 7675, 7685, 7695, 7705, 7715, 7725, 7735, 7745, 7755, 7765, 7775, 7785, 7795, 7805, 7815, 7825, 7835, 7845, 7855, 7865, 7875, 7885,

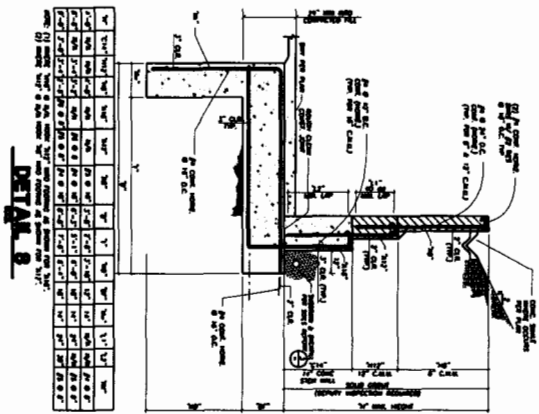

**DELTA 8**

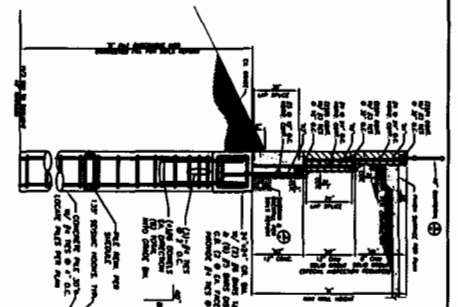
[illegible]

**DETAILS**

**DETAIL 9**



**DETAIL 12**

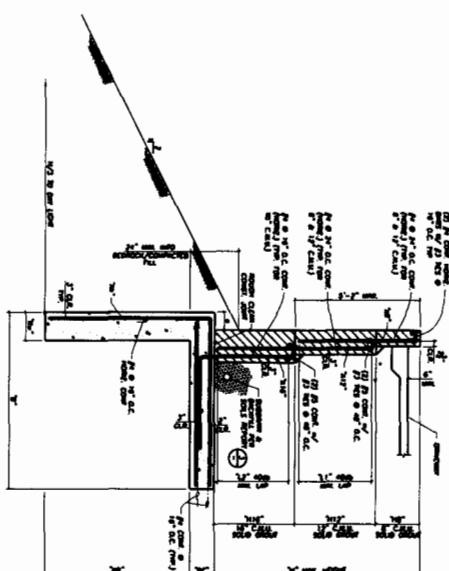

## DETAIL II

Age	Sex	Height	Weight	Height	Weight	Height	Weight	Height	Weight	Height	Weight	Height	Weight
10	M	140	30	140	30	140	30	140	30	140	30	140	30
11	F	135	25	135	25	135	25	135	25	135	25	135	25
12	M	150	40	150	40	150	40	150	40	150	40	150	40
13	F	145	35	145	35	145	35	145	35	145	35	145	35
14	M	160	50	160	50	160	50	160	50	160	50	160	50
15	F	155	45	155	45	155	45	155	45	155	45	155	45
16	M	170	60	170	60	170	60	170	60	170	60	170	60
17	F	165	55	165	55	165	55	165	55	165	55	165	55
18	M	180	70	180	70	180	70	180	70	180	70	180	70
19	F	175	65	175	65	175	65	175	65	175	65	175	65
20	M	190	80	190	80	190	80	190	80	190	80	190	80
21	F	185	75	185	75	185	75	185	75	185	75	185	75
22	M	200	90	200	90	200	90	200	90	200	90	200	90
23	F	190	85	190	85	190	85	190	85	190	85	190	85
24	M	210	100	210	100	210	100	210	100	210	100	210	100
25	F	200	95	200	95	200	95	200	95	200	95	200	95
26	M	220	110	220	110	220	110	220	110	220	110	220	110
27	F	210	105	210	105	210	105	210	105	210	105	210	105
28	M	230	120	230	120	230	120	230	120	230	120	230	120
29	F	220	115	220	115	220	115	220	115	220	115	220	115
30	M	240	130	240	130	240	130	240	130	240	130	240	130
31	F	230	125	230	125	230	125	230	125	230	125	230	125
32	M	250	140	250	140	250	140	250	140	250	140	250	140
33	F	240	135	240	135	240	135	240	135	240	135	240	135
34	M	260	150	260	150	260	150	260	150	260	150	260	150
35	F	250	145	250	145	250	145	250	145	250	145	250	145
36	M	270	160	270	160	270	160	270	160	270	160	270	160
37	F	260	155	260	155	260	155	260	155	260	155	260	155
38	M	280	170	280	170	280	170	280	170	280	170	280	170
39	F	270	165	270	165	270	165	270	165	270	165	270	165
40	M	290	180	290	180	290	180	290	180	290	180	290	180
41	F	280	175	280	175	280	175	280	175	280	175	280	175

[illegible][illegible]

**WDID # 19C327885**

GPC- 0007280001      APN- 4353 004 036

APR- 4353 004 03

**COP 4-08-012**

**COUNTY OF LOS ANGELES**

**EXHIBIT 17**

**CDP 4-08-012 (Weber)**

## Revised Retaining Wall Details

## CALIFORNIA COASTAL COMMISSION

SOUTH CENTRAL COAST AREA  
89 SOUTH CALIFORNIA ST., SUITE 200  
VENTURA, CA 93001  
(805) 585-1800

**Th 21f**

Filed: 5/30/08  
180<sup>th</sup> Day: 11/26/08  
Staff: A. Tysor  
Staff Report: 10/29/08  
Hearing Date: 11/13/08

**STAFF REPORT: REGULAR CALENDAR****APPLICATION NO:** 4-08-012**APPLICANT:** Charles Weber**PROJECT LOCATION:** 2053 Rambla Pacifico, Malibu, Los Angeles County

**PROJECT DESCRIPTION:** Construction of a 2 story, 7,802 sq. ft. single family home, with a detached 828 sq. ft. garage with 748 sq. ft. guest quarters above, pool, new 1,250 ft. long driveway, septic system, 6 ft. retaining walls, 384 sq. ft. stable, 6,493 cu. yds. of grading for the residence, garage, drainage structures, and pool (5,080 cu. yds. cut, 1,318 cu. yds. fill, 95 cu. yds import), and 26,234 cu. yds. of grading for over excavation/alluvial removal and recompaction for remedial slope repair. The application includes a request for after-the-fact approval of a 5,007 sq. ft. flat pad area. (**Exhibits 1-12**). The grading proposed includes restorative grading proposed by the applicant to restore the grade of the existing unpermitted road accessing the flat pad area. Finally, the applicant proposes to revegetate this access road and various other access roads that were constructed without the benefit of a coastal development permit. (**Exhibit 10**)

<b>Lot area:</b>	<b>10.67 acres</b>
<b>Building coverage:</b>	<b>6,600 sq. ft.</b>
<b>Ht. above finished grade:</b>	<b>35'</b>

**SUMMARY OF STAFF RECOMMENDATION**

Staff recommends **approval** of the proposed project with **sixteen (16) special conditions** relating to (1) plans conforming to geotechnical engineer's recommendations, (2) landscaping and erosion control, (3) assumption of risk, (4) drainage and polluted runoff control, (5) removal of natural vegetation, (6) structural appearance, (7) lighting restriction, (8) habitat impact mitigation, (9) future development restriction, (10) deed restriction, (11) open space conservation easement, (12) site inspection, (13) final approved fuel modification plans, (14) pool and spa drainage and maintenance, (15) native restoration/revegetation plan, and (16) condition compliance. The standard of review for the project is the Chapter 3 policies of the Coastal Act. In addition, the policies of the certified Malibu-Santa Monica Mountains Land Use Plan (LUP) serve as guidance. As conditioned, the proposed project will be consistent with the applicable policies of the Coastal Act and the LUP.

**LOCAL APPROVALS RECEIVED:** Los Angeles County Department of Regional Planning Approval-in-Concept, dated May 16, 2007; Updated Los Angeles County

Department of Regional Planning Approval-in-Concept, dated February 27, 2008; Los Angeles County Department of Health Services Approval-in-Concept for septic system, dated December 20, 2005; Los Angeles County Department of Public Works Geotechnical and Materials Engineering Division and Geologic Review Sheet approval, dated March 6, 2008; Los Angeles County Soils and Engineering Review Sheet approval, dated August 28, 2007; Los Angeles County Fire Department Access Approval-in-concept, dated March 4, 2008; Los Angeles County Fire Department, Fire Prevention Division, Fire Hydrant Flow Approval, December 20, 2007; Los Angeles County Fire Department Preliminary Fuel Modification Plan Approval, dated May 27, 2008.

**SUBSTANTIVE FILE DOCUMENTS:**

California Department of Fish and Game, Streambed Alteration Agreement (agency failed to meet deadline), dated October 16, 2004; California State Water Resources Control Board agreement re: storm water discharges associated with construction activity, dated June 1, 2004; "Response to County of Los Angeles Department of Public Works, Geotechnical and Materials Engineering Division, Geologic Review Sheet," prepared by Todd Engineers, dated July 21, 2004"; Geologic and Geotechnical Engineering Supplemental Geotechnical Information and Response," prepared by Pacific Soils Engineering, Inc., dated November 9, 2006; Update letter re: November 9, 2006 Geotechnical Response, prepared by Pacific Soils Engineering, Inc., dated January 30, 2008; Letter submitted to the Coastal Commission, prepared by Pacific Soils Engineering, Inc., dated May 7, 2008; "Biological Resources Assessment and Impacts Analysis," prepared by David Magney Environmental Consulting, dated February 14, 2008; Letter re: Weber-2053 Rambla Pacifico Biological Impacts Update, prepared by David Magney Environmental Consulting, dated May 9, 2008; "Declaration of Covenant by Off-Site Property Owner" re: offsite-grading for ingress and egress, recorded by Los Angeles County Registrar, dated April 8, 2008

**I. Approval with Conditions**

**A. STAFF RECOMMENDATION**

**MOTION:**        *I move that the Commission approve Coastal Development Permit No 4-08-012 pursuant to the staff recommendation.*

**STAFF RECOMMENDATION OF APPROVAL:**

Staff recommends a **YES** vote. Passage of this motion will result in approval of the permit as conditioned and adoption of the following resolution and findings. The motion passes only by affirmative vote of a majority of the Commissioners present.

**RESOLUTION TO APPROVE THE PERMIT:**

The Commission hereby approves a coastal development permit for the proposed development and adopts the findings set forth below on grounds that the development as conditioned will be in conformity with the policies of Chapter 3 of the Coastal Act and will not prejudice the ability of the local government having jurisdiction over the area to prepare a Local Coastal Program conforming to the provisions of Chapter 3. Approval of the permit complies with the California Environmental Quality Act because either 1) feasible mitigation measures and/or alternatives have been incorporated to substantially lessen any significant adverse effects of the development on the environment, or 2) there are no further feasible mitigation measures or alternatives that would substantially lessen any significant adverse impacts of the development on the environment.

## **II. Standard Conditions**

1. **Notice of Receipt and Acknowledgment.** The permit is not valid and development shall not commence until a copy of the permit, signed by the permittee or authorized agent, acknowledging receipt of the permit and acceptance of the terms and conditions, is returned to the Commission office.
2. **Expiration.** If development has not commenced, the permit will expire two years from the date on which the Commission voted on the application. Development shall be pursued in a diligent manner and completed in a reasonable period of time. Application for extension of the permit must be made prior to the expiration date.
3. **Interpretation.** Any questions of intent or interpretation of any condition will be resolved by the Executive Director or the Commission.
4. **Assignment.** The permit may be assigned to any qualified person, provided assignee files with the Commission an affidavit accepting all terms and conditions of the permit.
5. **Terms and Conditions Run with the Land.** These terms and conditions shall be perpetual, and it is the intention of the Commission and the permittee to bind all future owners and possessors of the subject property to the terms and conditions.

## **III. Special Conditions**

### **1. Plans Conforming to Geotechnical Engineer's Recommendations**

By acceptance of this permit, the applicant agrees to comply with the recommendations contained in the reports prepared for the site, including the "Geologic and Geotechnical Engineering Supplemental Geotechnical Information and Response," prepared by Pacific Soils Engineering, Inc., dated November 9, 2006. These recommendations shall be incorporated into all final design and construction plans, including recommendations concerning grading, foundation, retaining walls, sewage disposal, and drainage.

The final plans approved by the consultants shall be in substantial conformance with the plans approved by the Commission relative to construction, grading, and drainage. Any substantial changes in the proposed development approved by the Commission that may be required by the consultant shall require amendment(s) to the permit(s) or new Coastal Development Permit(s).

## **2. Landscaping and Erosion Control Plans**

***Prior to issuance of a coastal development permit***, the applicant shall submit final landscaping and erosion control plans, prepared by a licensed landscape architect or a qualified resource specialist, for review and approval by the Executive Director. The plans shall incorporate the criteria set forth below. All development shall conform to the approved landscaping and erosion control plans:

### **A) Landscaping Plan**

- 1) All graded & disturbed areas on the subject site shall be planted and maintained for erosion control purposes within (60) days of receipt of the certificate of occupancy for the residence. To minimize the need for irrigation all landscaping shall consist primarily of native/drought resistant plants, as listed by the California Native Plant Society, Santa Monica Mountains Chapter, in their document entitled Recommended List of Native Plants for Landscaping in the Santa Monica Mountains, updated August 2007. All native plant species shall be of local genetic stock. No plant species listed as problematic and/or invasive by the California Native Plant Society, the California Invasive Plant Council, or by the State of California shall be employed or allowed to naturalize or persist on the site. No plant species listed as a 'noxious weed' by the State of California or the U.S. Federal Government shall be utilized or maintained within the property.
- 2) All cut and fill slopes shall be stabilized with planting at the completion of final grading. Planting shall be primarily of native plant species indigenous to the Santa Monica Mountains using accepted planting procedures, consistent with fire safety requirements. All native plant species shall be of local genetic stock. Such planting shall be adequate to provide 90 percent coverage within two (2) years, and this requirement shall apply to all disturbed soils.
- 3) Plantings will be maintained in good growing condition throughout the life of the project and, whenever necessary, shall be replaced with new plant materials to ensure continued compliance with applicable landscape requirements.
- 4) Vegetation within 20 feet of the proposed house may be removed to mineral earth. Vegetation within a 200-foot radius of the main structure may be selectively thinned in order to reduce fire hazard. However, such thinning shall only occur in accordance with the approved final approved fuel modification plan. Irrigated lawn, turf and ground cover planted within the first twenty foot radius of



the proposed house shall be selected from the most drought tolerant species or subspecies, or varieties suited to the Mediterranean climate of the Santa Monica Mountains.

- 5) Rodenticides containing any anticoagulant compounds (including, but not limited to, Warfarin, Brodifacoum, Bromadiolone or Diphacinone) shall not be used.
- 6) Fencing of the entire property is prohibited. Fencing shall extend no further than Zone B shown on the final approved fuel modification plan. The fencing type and location shall be illustrated on the landscape plan. Fencing shall also be subject to the color requirements outlined in Special Condition Six (6) below.

The Permittee shall undertake development in accordance with the final approved plan. Any proposed changes to the approved final plan shall be reported to the Executive Director. No changes to the approved final plan shall occur without a Coastal Commission - approved amendment to the coastal development permit, unless the Executive Director determines that no amendment is required.

**B) Interim Erosion Control Plan**

- 1) The plan shall delineate the areas to be disturbed by grading or construction activities and shall include any temporary access roads, staging areas and stockpile areas. The natural areas on the site shall be clearly delineated on the project site with fencing or survey flags.
- 2) The plan shall specify that grading shall take place only during the dry season (April 1 – October 31). This period may be extended for a limited period of time if the situation warrants such a limited extension, if approved by the Executive Director. The applicants shall install or construct temporary sediment basins (including debris basins, desilting basins, or silt traps), temporary drains and swales, sand bag barriers, silt fencing, and shall stabilize any stockpiled fill with geofabric covers or other appropriate cover, install geotextiles or mats on all cut or fill slopes, and close and stabilize open trenches as soon as possible. These erosion control measures shall be required on the project site prior to or concurrent with the initial grading operations and maintained throughout the development process to minimize erosion and sediment from runoff waters during construction. All sediment should be retained on-site, unless removed to an appropriate, approved dumping location either outside of the coastal zone or within the coastal zone to a site permitted to receive fill.
- 3) The plan shall also include temporary erosion control measures should grading or site preparation cease for a period of more than 30 days, including but not limited to: stabilization of all stockpiled fill, access roads, disturbed soils and cut and fill slopes with geotextiles and/or mats, sand bag barriers, silt fencing; temporary drains and swales and sediment basins. The plans shall also specify that all disturbed areas shall be seeded with native grass species and include the

technical specifications for seeding the disturbed areas. These temporary erosion control measures shall be monitored and maintained until grading or construction operations resume.

**C) Monitoring**

- (1) Five years from the date of the receipt of the Certificate of Occupancy for the residence the applicants shall submit for the review and approval of the Executive Director, a landscape monitoring report, prepared by a licensed Landscape Architect or qualified Resource Specialist, that certifies whether the on-site landscaping is in conformance with the landscape plan approved pursuant to this Special Condition. The monitoring report shall include photographic documentation of plant species and plant coverage.
- (2) If the landscape monitoring report indicates the landscaping is not in conformance with or has failed to meet the performance standards specified in the landscaping plan approved pursuant to this permit, the applicants, or successors in interest, shall submit a revised or supplemental landscape plan for the review and approval of the Executive Director. The revised landscaping plan must be prepared by a licensed Landscape Architect or a qualified Resource Specialist and shall specify measures to remediate those portions of the original plan that have failed or are not in conformance with the original approved plan.

**3. Assumption of Risk, Waiver of Liability and Indemnity**

By acceptance of this permit, the applicant acknowledges and agrees (i) that the site may be subject to hazards from wildfire; (ii) to assume the risks to the applicant and the property that is the subject of this permit of injury and damage from such hazards in connection with this permitted development; (iii) to unconditionally waive any claim of damage or liability against the Commission, its officers, agents, and employees for injury or damage from such hazards; and (iv) to indemnify and hold harmless the Commission, its officers, agents, and employees with respect to the Commission's approval of the project against any and all liability, claims, demands, damages, costs (including costs and fees incurred in defense of such claims), expenses, and amounts paid in settlement arising from any injury or damage due to such hazards.

**4. Drainage and Polluted Runoff Control Plan**

- A. *Prior to issuance of the coastal development permit***, the applicant shall submit for the review and approval of the Executive Director, final drainage and runoff control plans, including supporting calculations. The plan shall be prepared by a licensed engineer and shall incorporate structural and non-structural Best Management Practices (BMPs) designed to control the volume, velocity and pollutant load of stormwater leaving the developed site. The plan shall be reviewed and approved by the consulting engineering geologist to ensure the plan is in

conformance with geologist's recommendations. In addition to the specifications above, the plan shall be in substantial conformance with the following requirements:

- (a) Selected BMPs (or suites of BMPs) shall be designed to treat, infiltrate or filter the amount of stormwater runoff produced by all storms up to and including the 85<sup>th</sup> percentile, 24-hour runoff event for volume-based BMPs, and/or the 85<sup>th</sup> percentile, 1-hour runoff event, with an appropriate safety factor (i.e., 2 or greater), for flow-based BMPs.
  - (b) Runoff shall be conveyed off site in a non-erosive manner.
  - (c) Energy dissipating measures shall be installed at the terminus of outflow drains.
  - (d) The plan shall include provisions for maintaining the drainage system, including structural BMPs, in a functional condition throughout the life of the approved development. Such maintenance shall include the following: (1) BMPs shall be inspected, cleaned and repaired when necessary prior to the onset of the storm season, no later than September 30<sup>th</sup> each year and (2) should any of the project's surface or subsurface drainage/filtration structures or other BMPs fail or result in increased erosion, the applicant/landowner or successor-in-interest shall be responsible for any necessary repairs to the drainage/filtration system or BMPs and restoration of the eroded area. Should repairs or restoration become necessary, prior to the commencement of such repair or restoration work, the applicants shall submit a repair and restoration plan to the Executive Director to determine if an amendment or new coastal development permit is required to authorize such work.
- B.** The permittee shall undertake development in accordance with the approved final plans. Any proposed changes to the approved final plans shall be reported to the Executive Director. No changes to the approved final plans shall occur without a Commission amendment to this coastal development permit unless the Executive Director determines that no amendment is legally required.

## **5. Removal of Natural Vegetation**

Removal of natural vegetation for the purpose of fuel modification within the 100 foot zone surrounding the proposed structure(s) shall not commence until the local government has issued a building or grading permit for the development approved pursuant to this permit. Vegetation thinning within the 100-200 foot fuel modification zone shall not occur until commencement of construction of the structure(s) approved pursuant to this permit.

## **6. Structural Appearance**

***Prior to the issuance of the coastal development permit***, the applicant shall submit for the review and approval of the Executive Director, a color palette and material specifications for the outer surface of all structures authorized by the approval of

Coastal Development Permit No. 4-08-012. The palette samples shall be presented in a format not to exceed 8½" x 11" x ½" in size. The palette shall include the colors proposed for the roofs, trims, exterior surfaces, driveways, retaining walls, and other structures authorized by this permit. Acceptable colors shall be limited to colors compatible with the surrounding environment (earth tones) including shades of green, brown and gray with no white or light shades and no bright tones. All windows shall be comprised of non-glare glass. All building surfaces, including siding and roofing, shall consist of non-glare and non-reflective materials.

The approved structures shall be colored and constructed with only the colors and window materials authorized pursuant to this special condition. Alternative colors or materials for future repainting or resurfacing or new windows may only be applied to the structures authorized by Coastal Development Permit No. 4-08-012 if such changes are specifically authorized by the Executive Director as complying with this special condition.

## **7. Lighting Restriction**

A. The only outdoor night lighting allowed on the subject parcel is limited to the following:

1. The minimum necessary to light walkways used for entry and exit to the structures, including parking areas on the site. This lighting shall be limited to fixtures that do not exceed two feet in height above finished grade, are directed downward and generate the same or less lumens equivalent to those generated by a 60 watt incandescent bulb, unless a greater number of lumens is authorized by the Executive Director.
2. Security lighting attached to the residence shall be controlled by motion detectors and is limited to same or less lumens equivalent to those generated by a 60 watt incandescent bulb.
3. The minimum necessary to light the entry area to the driveway with the same or less lumens equivalent to those generated by a 60 watt incandescent bulb.

B. No lighting around the perimeter of the site and no lighting for aesthetic purposes is allowed.

## **8. Habitat Impact Mitigation**

***Prior to issuance of the coastal development permit,*** the applicant shall submit, for the review and approval of the Executive Director, a map delineating all areas of chaparral or coastal sage scrub habitat (ESHA) that will be disturbed by the proposed development, including fuel modification on the project site and brush clearance

requirements on adjacent property. The chaparral ESHA areas on the site and adjacent property shall be delineated on a detailed map, to scale, illustrating the subject parcel boundaries and, if the fuel modification/brush clearance zones extend onto adjacent property, adjacent parcel boundaries. The delineation map shall indicate the total acreage for all chaparral ESHA, both on and offsite that will be impacted by the proposed development, including the fuel modification/brush clearance areas. The location and acreage of on-site fuel modification shall be based on the Final Fuel Modification Plans required by Special Condition Thirteen (13). A 200-foot clearance zone from the proposed structures shall be used to determine the extent of off-site brush clearance for fire protection purposes. The delineation shall be prepared by a qualified resource specialist or biologist familiar with the ecology of the Santa Monica Mountains.

Mitigation pursuant to this special condition shall be provided for impacts to the chaparral ESHA on the subject lot from the proposed development and fuel modification/brush clearance requirements by one of the three following habitat mitigation methods:

**A. Habitat Restoration**

**1) Habitat Restoration Plan**

Prior to the issuance of the coastal development permit, the applicant shall submit a habitat restoration plan, for the review and approval of the Executive Director, for an area of degraded chaparral habitat equivalent to the area of chaparral ESHA impacted by the proposed development and fuel modification/brush clearance area. The habitat restoration area may either be onsite or offsite within the coastal zone either in the City of Malibu or elsewhere in the Santa Monica Mountains. The habitat restoration area shall be delineated on a detailed site plan, to scale, that illustrates the parcel boundaries and topographic contours of the site. The habitat restoration plan shall be prepared by a qualified resource specialist or biologist familiar with the ecology of the Santa Monica Mountains and shall be designed to restore the area in question for habitat function, species diversity and vegetation cover. The restoration plan shall include a statement of goals and performance standards, revegetation and restoration methodology, and maintenance and monitoring provisions. If the restoration site is offsite, the applicants shall submit written evidence to the Executive Director that the property owner has irrevocably agreed to allow the restoration work, maintenance and monitoring required by this condition and not to disturb any native vegetation in the restoration area.

The applicant shall submit, on an annual basis for five years, a written report, for the review and approval of the Executive Director, prepared by a qualified resource specialist, evaluating compliance with the performance standards outlined in the restoration plan and describing the revegetation, maintenance and

monitoring that was conducted during the prior year. The annual report shall include recommendations for mid-course corrective measures. At the end of the five-year period, a final detailed report shall be submitted for the review and approval of the Executive Director. If this report indicates that the restoration project has been, in part or in whole, unsuccessful, based on the approved goals and performance standards, the applicants shall submit a revised or supplemental restoration plan with maintenance and monitoring provisions, for the review and approval of the Executive Director, to compensate for those portions of the original restoration plan that were not successful. Should supplemental restoration be required, the applicants shall submit, on an annual basis for five years, a written report, for the review and approval of the Executive Director, prepared by a qualified resource specialist, evaluating the supplemental restoration areas. At the end of the five-year period, a final report shall be submitted evaluating whether the supplemental restoration plan has achieved compliance with the goals and performance standards for the restoration area. If the goals and performance standards are not met within 10 years, the applicants shall submit an application for an amendment to the coastal development permit for an alternative mitigation program and shall implement whatever alternative mitigation program the Commission approves, as approved.

The habitat restoration work approved in the restoration plan shall be carried out prior to occupancy of the residence.

## **2) Open Space Deed Restriction**

No development, as defined in section 30106 of the Coastal Act, shall occur in the habitat restoration area, as shown on the habitat restoration site plan required pursuant to (A)(1) above.

Prior to the issuance of the coastal development permit, the applicant shall submit evidence that the applicants have executed and recorded a deed restriction (if the applicants are not the owners, then the applicants shall submit evidence that the owner has executed and recorded the deed restriction), in a form and content acceptable to the Executive Director, reflecting the above restriction on development and designating the habitat restoration area as open space. The deed restriction shall include a graphic depiction and narrative legal descriptions of both the parcel on which the restoration area lies and the open space area/habitat restoration area. The deed restriction shall run with the land, binding all successors and assigns, and shall be recorded free of prior liens that the Executive Director determines may affect the enforceability of the restriction. This deed restriction shall not be removed or changed without a Commission amendment to this coastal development permit.

## **3) Performance Bond**

Prior to the issuance of the permit, the applicant shall post performance bonds to guarantee implementation of the restoration plan as follows: a) one equal to the value of the labor and materials; and b) one equal to the value of the maintenance and monitoring for a period of 5 years. Each performance bond shall be released upon satisfactory completion of items (a) and (b) above. If the applicants fail to either restore or maintain and monitor according to the approved plans, the Coastal Commission may collect the security and complete the work on the property.

## **B. Habitat Conservation**

Prior to the issuance of the coastal development permit, the applicants shall (or, if the applicants are not the owner of the habitat conservation site, then the owners of the habitat conservation site shall) execute and record an open space deed restriction in a form and content acceptable to the Executive Director, over the entirety of a legal parcel or parcels containing chaparral ESHA. The chaparral ESHA located on the mitigation parcel or parcels must be of equal or greater area than the ESHA area impacted by the proposed development, including the fuel modification/brush clearance areas. No development, as defined in section 30106 of the Coastal Act, shall occur on the mitigation parcel(s) and the parcel(s) shall be preserved as permanent open space. The deed restriction shall include a graphic depiction and narrative legal descriptions of the parcel or parcels. The deed restriction shall run with the land, binding all successors and assigns, and shall be recorded free of prior liens that the Executive Director determines may affect the enforceability of the restriction.

Prior to occupancy of the residence, the applicants shall submit evidence, for the review and approval of the Executive Director, that the recorded documents have been reflected in the Los Angeles County Tax Assessor Records.

If the mitigation parcel(s) is/are larger in size than the impacted habitat area, the excess acreage may be used to provide habitat impact mitigation for other development projects that impact like ESHA.

## **C. Habitat Impact Mitigation Fund**

Prior to the issuance of the coastal development permit, the applicant shall submit evidence, for the review and approval of the Executive Director, that compensatory mitigation, in the form of an in-lieu fee, has been paid to the Mountains Recreation and Conservation Authority to mitigate adverse impacts to chaparral and/or coastal sage scrub habitat ESHA. The fee shall be calculated as follows:

### **1. Development Area, Irrigated Fuel Modification Zones, Off-site Brush Clearance**

The in-lieu fee for these areas shall be \$12,000 per acre within the development area and any required irrigated fuel modification zones. The total acreage shall be based on the map delineating these areas required by this condition.

## **2. Non-irrigated Fuel Modification Zones**

The in-lieu fee for non-irrigated fuel modification areas shall be \$3,000 per acre. The total acreage shall be based on the map delineating these areas required by this condition.

Prior to the payment of any in-lieu fee to the Mountains Recreation and Conservation Authority, the applicant shall submit, for the review and approval of the Executive Director, the calculation of the in-lieu fee required to mitigate adverse impacts to chaparral habitat ESHA, in accordance with this condition. After review and approval of the fee calculation, the fee shall be paid to the Mountains Recreation and Conservation Authority's Coastal Habitat Impact Mitigation Fund for the acquisition, permanent preservation, or restoration of natural habitat in the Santa Monica Mountains coastal zone, with priority given to the acquisition of or extinguishment of all development potential on properties containing environmentally sensitive habitat areas and properties adjacent to public parklands. The fee may not be used to restore areas where development occurred in violation of the Coastal Act's permit requirements.

## **9. Future Development Restriction**

This permit is only for the development described in Coastal Development Permit No. 4-08-012. Pursuant to Title 14 California Code of Regulations Sections 13250(b)(6) and 13253(b)(6), the exemptions otherwise provided in Public Resources Code Section 30610(a) and (b) shall not apply to any future development on any portion of the parcel. Accordingly, any future improvements to any portion of the property, including but not limited to the residence, guesthouse, stable, septic system, landscaping, and removal of vegetation or grading other than as provided for in the approved landscape plan prepared pursuant to Special Condition Two (2) and the fuel modification plan required by Special Condition Thirteen (13), shall require an amendment to Coastal Development Permit No. 4-08-012 from the Commission or shall require an additional coastal development permit from the Commission or from the applicable certified local government.

## **10. Deed Restriction**

***Prior to issuance of the coastal development permit,*** the applicant shall submit to the Executive Director, for review and approval, documentation demonstrating that the applicants have executed and recorded against the parcel(s) governed by this permit a deed restriction, in a form and content acceptable to the Executive Director: (1)



indicating that, pursuant to this permit, the California Coastal Commission has authorized development on the subject property, subject to terms and conditions that restrict the use and enjoyment of that property; and (2) imposing the Special Conditions of this permit as covenants, conditions and restrictions on the use and enjoyment of the property. The deed restriction shall include a legal description of the entire parcel or parcels governed by this permit. The deed restriction shall also indicate that, in the event of an extinguishment or termination of the deed restriction for any reason, the terms and conditions of this permit shall continue to restrict the use and enjoyment of the subject property so long as either this permit or the development it authorizes, or any part, modification, or amendment thereof, remains in existence on or with respect to the subject property.

#### **11. Open Space Conservation Easement**

A. No development, as defined in Section 30106 of the Coastal Act, grazing, or agricultural activities shall occur outside of the approved development area, within the portion of the property identified as the “open space conservation easement area”, as shown in **Exhibit 14** except for:

1. Fuel modification required by the Los Angeles County Fire Department undertaken in accordance with the final approved fuel modification plan required by Special Condition Thirteen (13) or other fuel modification plans required and approved by the Commission pursuant to a different CDP(s) issued by the Commission;
2. Drainage and polluted runoff control activities required and approved pursuant to:
  - a. The drainage and runoff control plans approved pursuant to Special Condition Four (4) of this permit; and
  - b. The landscaping and erosion control plans approved pursuant to Special Condition Two (2);
3. If approved by the Commission as an amendment to this coastal development permit or a new coastal development permit,
  - a. construction and maintenance of public hiking trails, and
  - b. construction and maintenance of roads, trails, and utilities consistent with existing easements;
4. One accessory stable structure, constructed of non-flammable materials.

B. Prior to issuance of the Coastal Development Permit, the applicant shall execute and record a document in a form and content acceptable to the Executive Director, granting to the Mountains Recreation and Conservation Authority (“MRCA”) on behalf of the people of the State of California an open space conservation easement over the “open space conservation easement area” described above, for the purpose of habitat protection. The recorded easement document shall include a formal legal description of the entire property; and a metes and bounds legal description and graphic

depiction, prepared by a licensed surveyor, of the open space conservation easement area, as generally shown on **Exhibit 14**. The recorded easement document shall reflect that no development shall occur within the open space conservation easement area except as otherwise set forth in this permit condition. The grant of easement shall be recorded free of prior liens and encumbrances (other than existing easements for roads, trails, and utilities) that the Executive Director determines may affect the interest being conveyed, and shall run with the land in favor of the MRCA on behalf of the people of the State of California, binding all successors and assigns.

## **12. Site Inspection**

- A. By acceptance of this permit, the applicant irrevocably authorizes, on behalf of himself and his successors-in-interest with respect to the subject property, Coastal Commission staff and its designated agents to enter onto the property to undertake site inspections for the purpose of monitoring compliance with the permit, including the special conditions set forth herein, and to document their findings (including, but not limited to, by taking notes, photographs, or video), subject to Commission staff providing 24 hours advanced notice to the contact person indicated pursuant to paragraph B prior to entering the property, unless there is an imminent threat to coastal resources, in which case such notice is not required. If two attempts to reach the contact person by telephone are unsuccessful, the requirement to provide 24 hour notice can be satisfied by voicemail, email, or facsimile sent 24 hours in advance or by a letter mailed three business days prior to the inspection. Consistent with this authorization, the applicant and his successors: (1) shall not interfere with such inspection/monitoring activities and (2) shall provide any documents requested by the Commission staff or its designated agents that are relevant to the determination of compliance with the terms of this permit.
- B. ***Prior to issuance of the coastal development permit***, the applicant shall submit to Commission staff the email address and fax number, if available, and the address and phone number of a contact person authorized to receive the Commission's notice of the site inspections allowed by this special condition. The applicant is responsible for updating this contact information, and the Commission is entitled to rely on the last contact information provided to it by the applicant.

## **13. Final Approved Fuel Modification Plans**

- A. ***Prior to issuance of the Coastal Development Permit***, the applicant shall submit, for the review and approval of the Executive Director, Fuel Modification Plans for the approved development that have been granted Final Approval by the Los Angeles County Fire Department. Fuel modification shall not occur within any riparian area on the property.

B. The Permittee shall undertake development in accordance with the final approved site plan(s) and elevations, grading plan(s), and fuel modification plan(s). Any proposed changes to the approved final plans shall be reported to the Executive Director. No changes to the approved final plans shall occur without a Coastal Commission approved amendment to the coastal development permit, unless the Executive Director determines that no amendment is required

**14. Pool and Spa Drainage and Maintenance**

By acceptance of this permit, the applicant agrees to install a no chlorine or low chlorine purification system and agrees to maintain proper pool water pH, calcium and alkalinity balance to ensure any runoff or drainage from the pool or spa will not include excessive amounts of chemicals that may adversely affect water quality or environmentally sensitive habitat areas. In addition, the applicant agrees not to discharge chlorinated or non-chlorinated pool water into a street, storm drain, creek, canyon drainage channel, or other location where it could enter receiving waters.

**15. Native Vegetation Restoration/ Revegetation Plan**

**A. *Prior to issuance of the coastal development permit***, the applicant shall submit, for the review and approval of the Executive Director, two (2) sets of restoration / revegetation plans for all previously disturbed areas not approved for development in this permit (including the main access road and other access roads that were cleared for exploratory drilling), as well as the two areas approved for remedial grading, as generally depicted in **Exhibit 10** (Areas D & E as shown on Sheet 2 of 10 of plans labeled "Alternative Site Design Clustering Development Within 10,000 S.F.," prepared by LC Engineering Group, Inc., dated 5/5/08). The plan shall also include a revegetation and erosion control plan, including a temporary irrigation plan, prepared by a qualified habitat restoration consultant. The restoration and revegetation plan shall include, but not be limited to, the following criteria:

- (a) A revegetation program, prepared by a qualified habitat restoration consultant with credentials acceptable to the Executive Director, which utilizes only native plant species that have been obtained from local Santa Monica Mountains genetic stock, and are consistent with the surrounding native plant community. Native seeds shall be collected from areas as close to the restoration site as possible. The native plant species chosen to revegetate the remedial grading area west of the residence shall take in account the fuel modification requirements of the Los Angeles County Fire Department. The plan shall specify the preferable time of year to carry out the restoration and describe the supplemental watering requirements that will be necessary, including a detailed irrigation plan. The plan shall also specify performance standards to judge the success of the restoration effort. The revegetation plan shall identify the species, location, and extent of all plant materials and shall use a mixture of seeds and container plants to increase the potential for successful

revegetation. The plan shall include a description of technical and performance standards to ensure the successful revegetation of the restored slope. A temporary irrigation system may be used until the plants are established, as determined by the habitat restoration consultant, but in no case shall the irrigation system be in place longer than two (2) years. The restored area shall be planted within thirty (30) days of completion of the remedial grading operations.

- (b) Implementation of the restoration plan shall commence within ninety (90) days of the issuance of this permit. Revegetation shall provide ninety percent (90%) coverage within five (5) years and shall be repeated, if necessary, to provide such coverage. The Executive Director may extend this time period for good cause. Plantings shall be maintained in good growing condition throughout the life of the project and, whenever necessary, shall be replaced with new plant materials to ensure continued compliance with the revegetation requirements.
- (c) A monitoring program, prepared by a qualified environmental resource specialist. The monitoring program shall demonstrate how the approved revegetation and restoration performance standards prepared pursuant to section (b) above shall be implemented and evaluated for compliance with this Special Condition. The program shall require the applicant to submit, on an annual basis for a period of five years (no later than December 31<sup>st</sup> each year), a written report, for the review and approval of the Executive Director, prepared by an environmental resource specialist, indicating the success or failure of the restoration project. The annual reports shall include further recommendations and requirements for additional restoration activities in order for the project to meet the criteria and performance standards listed in the restoration plan. These reports shall also include photographs taken from pre-designated locations (annotated to a copy of the site plans) indicating the progress of recovery. During the monitoring period, all artificial inputs shall be removed except for the purposes of providing mid-course corrections or maintenance to ensure the long-term survival of the plantings. If these inputs are required beyond the first two (2) years, then the monitoring program shall be extended for a sufficient length of time so that the success and sustainability of the project is ensured. Successful site restoration shall be determined if the revegetation of native plant species on-site is adequate to provide ninety percent (90%) coverage by the end of the five (5) year monitoring period, and all vegetation is able to survive without additional outside inputs, such as supplemental irrigation.
- (d) At the end of the five year period, a final detailed report shall be submitted, for the review and approval of the Executive Director, that indicates whether the on-site landscaping is in conformance with the revegetation / restoration plan approved pursuant to this Special Condition. The final report shall include photographic documentation of plant species and plant coverage. If this report indicates that the restoration project has in part, or in whole, been unsuccessful,

based on the approved performance standards, the applicant shall be required to submit a revised or supplemental restoration program to compensate for those portions of the original plan that were not successful. The revised, or supplemental, restoration program shall be processed by the applicant/landowner as an amendment to this Coastal Development Permit unless the Executive Director determines that no amendment is required.

- B.** The Permittee shall undertake development in accordance with the final approved plan. Any proposed changes to the approved final plan shall be reported to the Executive Director. No changes to the approved final plan shall occur without a Coastal Commission-approved amendment to the coastal development permit, unless the Executive Director determines that no amendment is required.

#### **16. Condition Compliance**

Within 180 days of Commission action on this coastal development permit application, or within such additional time as the Executive Director may grant for good cause, the applicant shall satisfy all requirements specified in the conditions hereto that the applicant is required to satisfy prior to issuance of this permit. Failure to comply with this requirement may result in the expiration of this coastal permit approval and the institution of enforcement action under the provisions of Chapter 9 of the Coastal Act.

### **IV. Findings and Declarations**

The Commission hereby finds and declares:

#### **A. Project Description and Background**

##### **1. Project Description**

The applicant is proposing to construct a 2 story, 7,802 sq. ft. single family home, with a detached 828 sq. ft. garage with 748 sq. ft. guest unit above, pool, new 1,250 ft. long driveway, septic system, 6 ft. retaining walls, 384 sq. ft. stable, 6,493 cu. yds. of grading for the residence, garage, drainage structures, and pool (5,080 cu. yds. cut, 1,318 cu. yds. fill, 95 cu. yds. import), and 26,234 cu. yds. for over-excavation/alluvial removal and recompaction for remedial slope repair. The application includes a request for after-the-fact approval of a 5,007 sq. ft. flat pad area. (**Exhibits 1-12**). The grading proposed includes restorative grading proposed by the applicant to restore the grade of the existing unpermitted road accessing the flat pad area. Finally, the applicant proposes to revegetate this access road and various other access roads that were constructed without the benefit of a coastal development permit. (**Exhibit 13**)

The 10.67 acre subject site is located in the Santa Monica Mountains at 2053 Rambla Pacifico (APN 4453-004-039), immediately southwest of the intersection of Rambla

Pacifico and Las Flores Canyon Road. (**Exhibit 1**) The area surrounding the site is vacant to the west, north, and east of the site. The south side of the site is developed with a cluster of 5 single-family residences. The subject site is comprised of moderate to steep sloping hillside terrain, with elevations ranging from 1465 feet at the entrance to the pad elevation of 1358. The building pad is approximately 107 ft. below the elevation of Rambla Pacifico. The site is located in the Carbon Canyon watershed. One intermittent and two ephemeral streams exist on the site. The two ephemeral streams, flowing from the east side of the project site, are tributary to the intermittent stream flowing across the property from north to south, that turns into a stream that is recognized by the United States Geological Survey (USGS) as an intermittent blue-line stream on the property a few hundred feet from the property line that eventually drains into Carbon Canyon Creek during rainfall events. A culvert will be constructed for the crossing of the this intermittent drainage by the proposed driveway. There is no other feasible location for the driveway and pad area given the extent of the instability of the property due to past landslides.

The site is located in a relatively undisturbed canyon area and contains environmentally sensitive habitat area, except for an existing flat pad and various cleared road areas on the property. According to an analysis of historical aerial photographs of the subject site, the driveway, flat pad area, and other vegetation clearance appear to have been constructed after to the January 1, 1977 effectiveness date of the Coastal Act. The applicant has calculated the existing disturbed area on the site to be a total of .56 acres, which includes the flat pad area, the main access road, and three other access roads cleared for exploratory drilling. These areas are proposed to be restored and revegetated, except for the existing flat pad area that will be utilized for the single-family residence.

## **B. Hazards and Geologic Stability**

Section 30253 of the Coastal Act states, in pertinent part, that new development shall:

- (1) Minimize risks to life and property in areas of high geologic, flood, and fire hazard.***
- (2) Assure stability and structural integrity, and neither create nor contribute significantly to erosion, instability, or destruction of the site or surrounding area or in any way require the construction of protective devices that would substantially alter natural landforms along bluffs and cliffs.***

The proposed development is located in the Malibu/Santa Monica Mountains area, an area historically subject to significant natural hazards including, but not limited to, landslides, erosion, flooding and wild fire. The submitted geology, geotechnical, and/or soils reports referenced as Substantive File Documents conclude that the project site is suitable for the proposed project based on the evaluation of the site's geology in relation to the proposed development. The reports contain recommendations to be incorporated

into the project plans to ensure the stability and geologic safety of the proposed project, the project site, and the adjacent properties.

A letter prepared by Pacific Soils Engineering, Inc., dated January 30, 2008, provides the history of geologic analysis on the site. According to that update letter, Pacific Soils Engineering had been investigating the engineering geology and soils engineering aspects of the property for about 20 years. During that time, several preliminary soils and geologic engineering reports were prepared to address the development plans for a single family residence and access road on the site. The site is the subject of previous landslide activity, the southern portion of the site is underlain by a large ancient landslide. This landslide, identified on regional geologic maps from the early 1980's, is 40-60 feet in depth and extends offsite to the east below Rambla Pacifico. (See letter prepared by Pacific Soils Engineering, Inc., dated May 7, 2008). A "Restricted Use Area" has been established for slope areas containing mapped landslides which are outside the grading limits. Portions of the site, including the existing access road, will not be utilized due to the "Restricted Use Area" designation and will be re-graded and restored. Additionally, in order to support the new access road and isolate it from the unstable lower portion of the landslide, the upper portions of the landslide will require total removal and replacement with compacted fill (See Geologic and Geotechnical Engineering Supplemental Geotechnical Information and Response," prepared by Pacific Soils Engineering, Inc., dated November 9, 2006).

Several technical issues were raised by the Los Angeles County Department of Public Works Geotechnical and Materials Engineering Division in the Geologic and Soils Engineering reviews. Additional field exploration was conducted at the site and these issues were addressed by Pacific Soils Engineering, Inc. reports dated April 20, 2007, June 4, 2007, and June 26, 2007. Subsequently, the Los Angeles County Department of Public Works Geotechnical and Materials Engineering Division recommended approval of the project from a geologic standpoint (Los Angeles County Geologic Review Sheet, March 6, 2008) and recommended approval of the grading plan (Los Angeles County Soils and Engineering Review Sheet, August 28, 2007). A large amount of earthwork is necessary to remediate a landslide area and restore previously disturbed areas on the site. The total earthwork breakdown is as follows: driveway and turnaround (3,371 cu. yds. cut, 478 cu. yds. fill, 2,892 cu. yds. export), residence and garage (1,156 cu. yds. cut, 760 cu. yds. fill, 396 cu. yds. export), drainage structures and pool (222 cu. yds. cut, 45 cu. yds. fill, 177 cu. yds. export), existing access road to be restored to natural state (331 cu. yds. cut, 35 cu. yds. fill, 296 cu. yds. export), remedial grading for landslide repair (22,378 cu. yds. cut, 26,234 cu. yds. fill, 3, 856 cu. yds. import). The applicant has calculated the total amount of earthwork for the development area to be about 5,080 cu. yds. cut and about 1,318 cu. yds. fill and the total amount of over excavation/alluvial removal and compaction to be a total of 26,234 cu. yds. Further, a small amount of remedial grading will take place off site, on an area that the applicant holds an access easement over.

As described, the proposed project includes a very large amount of grading and landform alteration which, as discussed in detail below, will potentially result in significant adverse impacts to ESHA, water quality, and visual resources. However, according to the applicant's geotechnical engineers, Pacific Soils Engineering, Inc., siting the proposed residence on the existing unpermitted flat pad area is the best alternative due to the underlying geologic conditions. Given the location and extent of the landslide area, there is no siting alternative that would assure structural stability while reducing the length of the road or reducing the overall amount of grading required to construct the road, pad, and landslide remediation. The consulting geologists and engineers have concluded that the existing unpermitted flat pad area, above the ancient landslide area, is isolated from any possible future movement of slide debris and therefore, the proposed development can assure structural stability in this location.

Given this large amount of earthwork, in order to ensure stability and structural integrity and to protect the site and the surrounding sites, the Commission requires the applicant to comply with the recommendations contained in the applicable reports, to incorporate those recommendations into all final design and construction plans, and to obtain the geotechnical consultant's approval of those plans prior to the commencement of construction.

Additionally, to minimize erosion and ensure stability of the project site, the project must include adequate drainage and erosion control measures. In order to achieve these goals, the Commission requires the applicant to submit drainage and interim erosion control plans certified by the geotechnical engineer.

Further, the Commission finds that, for the project to ensure stability and avoid contributing significantly to erosion, all slopes and disturbed areas of the subject site must be landscaped, primarily with native plants, to stabilize disturbed soils and reduce erosion resulting from the development.

Although the conditions described above render the project sufficiently stable to satisfy the requirements of Section 30253, no project is wholly without risks. Due to the fact that the proposed project is located in an area subject to an extraordinary potential for damage or destruction from natural hazards, including wildfire, those risks remain substantial here. If the applicant nevertheless chooses to proceed with the project, the Commission requires the applicant to assume the liability from these associated risks. Through the assumption of risk condition, the applicant acknowledges the nature of the fire and/or geologic hazard that exists on the site and that may affect the safety of the proposed development.

The following special conditions are required, as determined in the findings above, to assure the project's consistency with Section 30253 of the Coastal Act and as a response to the risks associated with the project:

1. Plans Conforming to Geotechnical Engineer's Recommendations



2. Landscaping and Erosion Control Plan
3. Assumption of Risk, Waiver of Liability and Indemnity
4. Drainage and Polluted Runoff Control Plan
13. Final Approved Fuel Modification Plans

For the reasons set forth above, the Commission finds that, as conditioned, the proposed project is consistent with Section 30253 of the Coastal Act.

### **C. Environmentally Sensitive Resources**

Section 30240 of the Coastal Act protects environmentally sensitive habitat areas (ESHA) by restricting development in and adjacent to ESHA. Section **30240** states:

***(a) Environmentally sensitive habitat areas shall be protected against any significant disruption of habitat values, and only uses dependent on such resources shall be allowed within such areas.***

***(b) Development in areas adjacent to environmentally sensitive habitat areas and parks and recreation areas shall be sited and designed to prevent impacts which would significantly degrade such areas, and shall be compatible with the continuance of such habitat areas.***

Section **30107.5** of the Coastal Act, defines an environmentally sensitive area as:

***"Environmentally sensitive area" means any area in which plant or animal life or their habitats are either rare or especially valuable because of their special nature or role in an ecosystem and which could be easily disturbed or degraded by human activities and developments.***

Section **30250(a)** of the Coastal Act states:

***New residential, commercial, or industrial development, except as otherwise provided in this division, shall be located within, contiguous with, or in close proximity to, existing developed areas able to accommodate it or, where such areas are not able to accommodate it, in other areas with adequate public services and where it will not have significant adverse effects, either individually or cumulatively, on coastal resources. In addition, land divisions, other than leases for agricultural uses, outside existing developed areas shall be permitted where 50 percent of the usable parcels in the area have been developed and the created parcels would be no smaller than the average size of the surrounding parcels.***

In addition, the Malibu/Santa Monica Mountains LUP provides policy guidance regarding the protection of environmentally sensitive habitats. The Coastal Commission has applied the following relevant policies as guidance in the review of development proposals in the Santa Monica Mountains.

***P57 Designate the following areas as Environmentally Sensitive Habitat Areas (ESHAs): (a) those shown on the Sensitive Environmental***

*Resources Map (Figure 6), and (b) any undesignated areas which meet the criteria and which are identified through the biotic review process or other means, including those oak woodlands and other areas identified by the Department of Fish and Game as being appropriate for ESHA designation.*

- P63** *Uses shall be permitted in ESHAs, DSRs, Significant Watersheds, and Significant Oak Woodlands, and Wildlife Corridors in accordance with Table I and all other policies of this LCP.*
- P68** *Environmentally sensitive habitat areas (ESHAs) shall be protected against significant disruption of habitat values, and only uses dependent on such resources shall be allowed within such areas. Residential use shall not be considered a resource dependent use.*
- P69** *Development in areas adjacent to environmentally sensitive habitat areas (ESHAs) shall be subject to the review of the Environmental Review Board, shall be sited and designed to prevent impacts which would significantly degrade such areas, and shall be compatible with the continuance of such habitat areas.*
- P72** *Open space or conservation easements or equivalent measures may be required in order to protect undisturbed watershed cover and riparian areas located on parcels proposed for development. Where new development is proposed adjacent to Environmentally Sensitive Habitat Areas, open space or conservation easements shall be required in order to protect resources within the ESHA.*
- P74** *New development shall be located as close as feasible to existing roadways, services, and existing development to minimize the effects on sensitive environmental resources.*
- P82** *Grading shall be minimized for all new development to ensure the potential negative effects of runoff and erosion on these resources are minimized.*
- P84** *In disturbed areas, landscape plans shall balance long-term stability and minimization of fuel load. For instance, a combination of taller, deep-rooted plants and low-growing ground covers to reduce heat output may be used. Within ESHAs and Significant Watersheds, native plant species shall be used, consistent with fire safety requirements.*

## **1. Project Description and Site Specific Biological Resource Information**

The subject site is located in the Santa Monica Mountains at 2053 Rambla Pacifico, immediately southwest of the intersection of Rambla Pacifico and Las Flores Canyon Road. The subject site is comprised of moderate to steep sloping hillside terrain, with elevations ranging from 1465 feet at the entrance to the pad elevation of 1358. The

building pad is approximately 107 ft. below the elevation of Rambla Pacifico. The site is located in the Carbon Canyon watershed. One intermittent and two ephemeral streams exist on the site. The two ephemeral streams, flowing from the east side of the project site, are tributary to the intermittent stream flowing across the property from north to south. That north to south stream turns into a stream that is recognized by the United States Geological Survey (USGS) as an intermittent blue-line stream a few hundred feet from the property line and it eventually drains into Carbon Canyon Creek during rainfall events. During the site visit on January 9, 2008 conducted by biologists from the David Magney Environmental Consulting firm, flowing water was present in the intermittent stream, while the two ephemeral tributaries contained surface water that was generally not flowing and present as shallow pools and saturated substrate. The area surrounding the site is vacant to the west, north, and east of the site. The south side of the site is developed with a cluster of 5 single-family residences.

According to the biological assessment for the site, (listed in the Substantive File Documents) submitted by the applicant, a total of nine habitat and land cover types were identified on the Weber property, including Mixed Chaparral (6.41 acres), Mixed Chaparral (disturbed) (0.10 acres), Chamise Chaparral (0.76 acres), Laurel Sumac Chaparral (1.16 acres), Riparian Scrub (0.24 acres), Coastal Sage Scrub (0.23 acres), Coastal Sage Scrub (grassland) (0.38 acres), Coast Live Oak Woodland (0.58 acres). Thus, the primary vegetation community present on the site and adjacent to the site is classified as chaparral and sage scrub. A map of these habitats on the site was prepared by the biological consultant (Figure 5 on Page 14 of the February 2008 David Magney Report). As shown in the map, 30 meter tall canopy of Coast Live Oak Woodland is located on the southern portion of the property (.58 acres) and occurs predominantly on steep north-facing slopes and on raised stream banks and terraces on low elevations. No oak trees are located in the development envelope and no oak trees are proposed to be disturbed for development of the site.

Additionally, the site was surveyed for special-status wildlife by David Magney Environmental Consulting on January 9, 2008. Two special-status wildlife species were observed onsite, or immediately adjacent to the parcel, including the San Diego Desert Woodrat ( *Neotoma lepida* ssp. *intermedia* ) and the Peninsular Shoulderband Snail ( *Helminthoglypta traskii* ssp. *traskii* ). San Diego Desert Woodrat occurs in coastal scrub in Southern California from San Diego County to San Luis Obispo County. It prefers moderate to dense canopies, and is particularly abundant in rock outcrops and rocky cliffs and slopes. Peninsular Shoulderband Snail occurs in chaparral and coastal sage scrub in coastal Southern California.

According to public information, the applicant purchased the subject parcel in 1994 for \$100,000. The parcel was designated in the Los Angeles County Land Use Plan for residential use. The land use designation that applies to the property is Mountain Land II, allowing residential development at a maximum density of 1 dwelling unit per 20 acres of land, Rural Land, allowing residential development at a maximum density of 1 dwelling unit per 10 acres of land and Rural Land III, allowing residential development at

a maximum density of 1 dwelling unit per 2 acres of land. The project has been designed to cluster all development on the existing, unpermitted, disturbed flat pad area located in the northern portion of the site. According to the applicant's geotechnical engineers, Pacific Soils Engineering, Inc., siting the proposed residence on the existing flat pad area is the best siting alternative due to the underlying geologic conditions. As explained above, a large portion of the site is underlain by a large ancient landslide and the current flat pad area, above the ancient landslide area, is isolated from any possible future movement of slide debris. In their May 7, 2008 letter, Pacific Soils Engineering, Inc., concluded that the location of the building pad area is less susceptible to potential adverse mud flow, debris flow and drainage effects. Additionally, onsite sewage disposal system is located under the driveway area north of the residence. This will allow for percolation into the underlying bedrock will be more beneficial for site stability. Further, a 384 sq. ft. non-flammable stable (that will not require additional fuel modification) is proposed to be constructed to the south of the proposed residence on a 4:1 slope with minimal grading only for the foundation.

Not including the area of the driveway or turnaround, and not including the remedial grading for slope repair, the proposed development area is estimated by the applicant to measure less than 10,000 sq. ft. The applicant's fuel modification plan (preliminarily approved by the Los Angeles County Fire Department) shows the use of the standard three zones of vegetation modification. Zones "A" (setback zone) and "B" (irrigation zone) are shown extending in a radius of approximately 100 feet from the proposed structures. A "C" Zone (thinning zone) is provided for a distance of 100 feet beyond the "A" and "B" zones.

## **2. ESHA Designation on the Project Site.**

Pursuant to Section 30107.5, in order to determine whether an area constitutes an ESHA, and is therefore subject to the protections of Section 30240, the Commission must answer three questions:

- 1) Is there a rare species or habitat in the subject area?
- 2) Is there an especially valuable species or habitat in the area, which is determined based on:
  - a) whether any species or habitat that is present has a special nature, OR
  - b) whether any species or habitat that is present has a special role in the ecosystem;
- 3) Is any habitat or species that has met either test 1 or test 2 (i.e., that is rare or especially valuable) easily disturbed or degraded by human activities and developments?

If the answers to questions one or two and question three are "yes", the area is ESHA.

The project site is located within the Mediterranean Ecosystem of the Santa Monica Mountains. The Coastal Commission has found that the Mediterranean Ecosystem in

the Santa Mountains is rare, and valuable because of its relatively pristine character, physical complexity, and resultant biological diversity. Large, contiguous, relatively pristine areas of native habitats, such as coastal sage scrub, chaparral, oak woodland, and riparian woodland have many special roles in the Mediterranean Ecosystem, including the provision of critical linkages between riparian corridors, the provision of essential habitat for species that require several habitat types during the course of their life histories, the provision of essential habitat for local endemics, the support of rare species, and the reduction of erosion, thereby protecting the water quality of coastal streams. Additional discussion of the special roles of these habitats in the Santa Monica Mountains ecosystem are discussed in the March 25, 2003 memorandum prepared by the Commission's Ecologist, Dr. John Dixon<sup>1</sup> (hereinafter "Dr. Dixon Memorandum"), which is incorporated as if set forth in full herein.

Unfortunately, coastal sage scrub, chaparral, oak woodland and riparian habitats are easily disturbed by human activities. As discussed in the Dr. Dixon Memorandum, development has many well-documented deleterious effects on natural communities of this sort. These environmental impacts may be both direct and indirect and include, but certainly are not limited to, the effects of increased fire frequency, of fuel modification, including vegetation clearance, of introduction of exotic species, and of night lighting. Increased fire frequency alters plant communities by creating conditions that select for some species over others. The removal of native vegetation for fire protection results in the direct removal or thinning of habitat area. Artificial night lighting of development affects plants, aquatic and terrestrial invertebrates, amphibians, fish, birds and mammals. Thus, large, contiguous, relatively pristine stands of coastal sage scrub, chaparral, oak woodland, and riparian habitats are especially valuable because of their special roles in the Santa Monica Mountains ecosystem and are easily disturbed by human activity. Accordingly, these habitat types meet the definition of ESHA. This is consistent with the Commission's past findings in support of its actions on many permit applications and in adopting the Malibu LCP<sup>2</sup>.

As described above, the project site contains pristine chaparral and coastal sage scrub habitat that is part of a large, contiguous block of pristine native vegetation. As discussed above and in the Dr. Dixon Memorandum, this habitat is especially valuable because of its special role in the ecosystem of the Santa Monica Mountains and it is easily disturbed by human activity. Accordingly, the Commission finds that the chaparral and coastal sage scrub habitat on the project site meets the definition of ESHA in the Coastal Act.

### **3. Resource Dependent Use.**

---

<sup>1</sup> The March 25, 2003 Memorandum Regarding the Designation of ESHA in the Santa Monica Mountains, prepared by John Dixon, Ph. D, is available on the California Coastal Commission website at <http://www.coastal.ca.gov/ventura/smm-asha-memo.pdf>

<sup>2</sup> Revised Findings for the City of Malibu Local Coastal Program (as adopted on September 13, 2002) adopted on February 6, 2003.

The Commission finds that the project site and the surrounding area constitutes an environmentally sensitive habitat area (ESHA). Section 30240 of the Coastal Act restricts development within ESHA to only those uses that are dependent on the resource. The applicant proposes to construct a single family residence on the parcel. As single-family residences do not have to be located within ESHA to function, single-family residences are not a use dependent on ESHA resources. Section 30240 also requires that ESHA be protected against significant disruption of habitat values. As the construction of a residence on the site will require both the complete removal of ESHA from the home site and fuel modification for fire protection purposes around it, the proposed project would also significantly disrupt the habitat value in those locations. Application of Section 30240, by itself, would therefore require denial of the project, because the project would result in significant disruption of habitat values and is not a use dependent on those sensitive habitat resources.

However, the Commission must also consider Section 30010, and the United States Supreme Court's decision in *Lucas v. South Carolina Coastal Council* (1992) 505 U.S. 1003, 112 S.Ct. 2886. Section 30010 of the Coastal Act provides that the Coastal Act shall not be construed as authorizing the Commission to exercise its power to grant or deny a permit in a manner that will take private property for public use. Application of Section 30010 may overcome the presumption of denial in some instances. The subject of what sort of government action results in a "taking" was addressed by the Court in the *Lucas* case. In *Lucas*, the Court identified several factors that should be considered in determining whether a proposed government action would result in a taking. For instance, the Court held that where a permit applicant has demonstrated that he or she has a sufficient real property interest in the property to allow the proposed project, and that project denial would deprive his or her property of all economically viable use, then denial of the project by a regulatory agency might result in a taking of the property for public use unless the proposed project would constitute a nuisance under State law. Other Supreme Court precedent establishes that another factor that should be considered is the extent to which a project denial would interfere with reasonable investment-backed expectations.

The Commission interprets Section 30010, together with the *Lucas* decision, to mean that if Commission denial of the project would deprive an applicant's property of all reasonable economic use, the Commission may be required to allow some development even if a Coastal Act policy would otherwise prohibit it, unless the proposed project would constitute a nuisance under state law. In other words, Section 30240 of the Coastal Act cannot be read to deny all economically beneficial or productive use of land because Section 30240 cannot be interpreted to require the Commission to act in an unconstitutional manner.

As described above, the subject parcel was designated in the Los Angeles County Land Use Plan for residential use. Residential development has previously been approved by the Commission on sites in the immediate area. At the time the applicant purchased the

parcel, the County's certified Land Use Plan did not designate the vegetation on the entire site as ESHA. Based on these facts, along with the presence of existing and approved residential development in the area, the applicant had reason to believe that it had purchased a parcel on which it would be possible to build a residence.

The Commission finds that in this particular case, other allowable uses for the subject site, such as a recreational park or a nature preserve, are not feasible and would not provide the owner an economic return on the investment. There is currently no offer to purchase the property from any public park agency. The Commission thus concludes that in this particular case there is no viable alternative use for the site other than residential development. The Commission finds, therefore, that outright denial of all residential use on the project site would interfere with reasonable investment-backed expectations and deprive the property of all reasonable economic use.

Next the Commission turns to the question of nuisance. There is no evidence that construction of a residence on the project site would create a nuisance under California law. Other houses have been constructed in similar situations in similar habitat areas in Los Angeles County, apparently without the creation of nuisances. The County's Health Department has not reported evidence of septic system failures. In addition, the County has reviewed and approved the applicant's proposed septic system, ensuring that the system will not create public health problems. Furthermore, the use that is proposed is residential, rather than, for example, industrial, which might create noise or odors or otherwise create a public nuisance.

In conclusion, the Commission finds that, notwithstanding Section 30240, a residential project on the subject property must be allowed to permit the applicant a reasonable economic use of their property consistent with Section 30010 of the Coastal Act.

#### **4. Siting and Design Alternatives to Minimize Significant Disruption of Habitat Values**

While the applicant is entitled under Section 30010 to an assurance that the Commission will not act in such a way as to "take" the property, this section does not authorize the Commission to avoid application of the policies of the Coastal Act, including Section 30240, altogether. Instead, the Commission is only directed to avoid construing these policies in a way that would take property. Aside from this instruction, the Commission is still otherwise directed to enforce the requirements of the Act. Therefore, in this situation, the Commission must still assure compliance with Section 30240 by avoiding impacts that would significantly disrupt and/or degrade environmentally sensitive habitat, to the extent this can be done without taking the property.

Obviously, the construction of residential development, including vegetation removal for both the development area as well as required fuel modification, grading, construction of a residence and accessory structures, and the use of the development by residents will result in unavoidable loss of ESHA. The development can be sited and designed to

minimize ESHA impacts by measures that include but are not limited to: limiting the size of structures, limiting the number of accessory structures and uses, clustering structures, siting development in any existing disturbed habitat areas rather than undisturbed habitat areas, locating development as close to existing roads and public services as feasible, and locating structures near other residences in order to minimize additional fuel modification.

In this case, siting and design alternatives have been considered in order to identify the alternative that can avoid and minimize impacts to ESHA to the greatest extent feasible. As described, the proposed project includes a very large amount of grading and landform alteration which will potentially result in significant adverse impacts to ESHA. The residence is not located close to the road, thereby requiring a long access driveway with a substantial amount of grading and vegetation removal. However, according to the applicant's geotechnical engineers, Pacific Soils Engineering, Inc., siting the proposed residence on the existing unpermitted flat pad area is the best alternative due to the underlying geologic conditions. Given the location and extent of the landslide area, there is no siting alternative that would assure structural stability while reducing the length of the road or reducing the overall amount of grading or ESHA removal required to construct the road, pad, and landslide remediation. The consulting geologists and engineers have concluded that the existing unpermitted flat pad area, above the ancient landslide area, is isolated from any possible future movement of slide debris and therefore, the proposed development can assure structural stability in this location. As such, the Commission concludes that there are no other feasible siting alternatives that would reduce the landform alteration or ESHA removal proposed.

In past permit actions, the Commission has allowed up to 10,000 sq. ft. of development area for a residence on a parcel zoned for residential development in this area of the Santa Monica Mountains to avoid a taking of property. As detailed above, the proposed development area conforms to the maximum development area of 10,000 sq. ft. All proposed structures are located within this development area. Although a smaller development area would reduce the ESHA loss somewhat, the reduction would not be significant. Nor are there other resources such as streams, riparian areas, or visual resources that would be protected by a smaller development area. As such, the Commission concludes that the proposed siting and design of the project will minimize impacts to ESHA to the extent feasible. The Commission also finds that the proposed development area provides a reasonable economic use.

## **5. Open Space Conservation.**

This project is inconsistent with Section 30240 of the Coastal Act, and is only being allowed to avoid a taking of private property for public use. The Commission finds that for the project to be consistent with Section 30240 to the maximum extent feasible, while providing a reasonable economic use, this project must constitute the maximum amount of ESHA destruction on the site and the remaining ESHA on the property must be preserved in perpetuity.



The Commission finds that the most effective way to assure ESHA preservation on the site is the granting of an open space conservation easement to the Mountains Recreation and Conservation Authority (a joint powers authority) that prohibits development on the remainder of the site now and in the future. The Mountains Recreation and Conservation Authority (MRCA) is a public agency that represents a partnership between the Santa Monica Mountains Conservancy, the Conejo Recreation and Park District, and the Rancho Simi Recreation and Park District. The MRCA is dedicated to the preservation and management of open space, parkland, watershed lands, trails, and wildlife habitat. The MRCA manages and provides ranger services for almost 50,000 acres of public lands and parks that it owns or that are owned by the Santa Monica Mountains Conservancy. In the course of its normal duties, the MRCA park rangers and other staff are better able to monitor open space areas to ensure that the restrictions are followed than Commission staff. Further, an easement will be recorded against the title to the property and thus provide notice to future owners of the limitations that apply to the open space conservation area, reducing the risk of a future irreparable violation of the restriction. The governing board of the MRCA has agreed to accept all open space easements required by the Commission for properties within the Santa Monica Mountains National Recreation Area.

It is important that the property owner grant an easement to MRCA rather than simply record an open space deed restriction. Although a deed restriction should notify future owners of the restriction in the same manner that a recorded easement would, it would not be as effective in preserving the remaining ESHA for the following two reasons. First, a deed restriction is not as reliable because a property owner can record another document purporting to rescind the deed restriction. Although any attempt to rescind a deed restriction required by a coastal development permit ("CDP") without an amendment to that CDP authorizing such a rescission would constitute a violation of the CDP and the Coastal Act, the County Recorder's office is likely to allow recordation of a rescission without the required Coastal Commission authorization. Indeed, the Commission has experienced the phenomenon of property owners recording documents purporting to modify deed restrictions recorded pursuant to CDP requirements. See, e.g., Commission findings for CDP Amendment F7453-A2 (Stephenson), approved March 2005, and Violation File V-6-04-010 (Del Mar Estates). On the other hand, because an easement necessarily involves more than one person, the County Recorder would not likely record a document purporting to rescind an easement unless the easement holder was also to sign the document. Thus, a condition requiring a deed restriction is much easier to violate, and therefore much less protective, than a condition requiring an easement.

Second, the Legislature has recently adopted new provisions to the Government Code specifically sanctioning the use of conservation easements for this purpose and changing procedures to ensure that they are prominent in searching title to property. In 2001, the Legislature adopted a new requirement that County Recorders keep a separate and "comprehensive index of conservation easements." See Cal. Gov't Code

§ 27255(a). As such, the Commission finds that the requirement of an open space and conservation easement is the most effective method of ensuring that the remaining ESHA on the project site will be conserved in the future. Finally, the Commission concludes that an open space easement that allows only the easement holder and no other entity to enter the property for inspection purposes does not interfere with the fee title owner's right to exclude the general public. It therefore does not constitute a significant invasion of the fee title owner's property interest.

In conclusion, the Commission finds that it is necessary to require the applicant to grant an open space easement to the MRCA over the open space area on the project site in order to insure that the remaining ESHA will be preserved, as detailed in **Special Condition Eleven (11)**. Only as conditioned will the proposed project minimize impacts to ESHA, pursuant to Section 30240 of the Coastal Act.

## 6. Habitat Impact Mitigation

While impacts resulting from development within ESHA can be reduced through siting and design alternatives for new development and by ensuring that the remaining ESHA on the site is permanently protected, they cannot be completely avoided, given the location of ESHA on and around the project site, the high fire risk in the Santa Monica Mountains, and the need to modify fuel sources to protect life and property from wildfire.

Fuel modification is the removal or modification of combustible native or ornamental vegetation. It may include replacement with drought tolerant, fire resistant plants. The amount and location of required fuel modification will vary according to the fire history of the area, the amount and type of plant species on the site, topography, weather patterns, construction design, and siting of structures. There are typically three fuel modification zones applied by the Los Angeles County Fire Department, which include a setback zone immediately adjacent to the structure (Zone A) where all native vegetation must be removed, an irrigated zone adjacent to Zone A (Zone B) where most native vegetation must be removed or widely spaced, and a thinning zone (Zone C) where native vegetation may be retained if thinned or widely spaced although particular high-fuel plant species must be removed. The combined required fuel modification area around structures can extend up to a maximum of 200 feet. If there is not adequate area on the project site to provide the required fuel modification for structures, then brush clearance may also be required on adjacent parcels. In this way, for a large area around any permitted structures, native vegetation will be cleared, selectively removed to provide wider spacing, and thinned. The Commission has found in past permit actions, that a new residential development (with a 10,000 sq. ft. development area) within ESHA with a full 200 foot fuel modification radius will result in impact (either complete removal, irrigation, or thinning) to ESHA habitat of four to five acres.

Obviously, native vegetation that is cleared and replaced with ornamental species or substantially removed and widely spaced will be lost as habitat and watershed cover. As

discussed in the Dr. Dixon Memorandum<sup>3</sup>, the cumulative loss of habitat cover also reduces the value of the sensitive resource areas as a refuge for birds and animals, for example by making them—or their nests and burrows—more readily apparent to predators. Further, fuel modification can result in changes to the composition of native plant and wildlife communities, thereby reducing their habitat value. Although the impacts from habitat removal cannot be avoided, the Commission finds that the loss of ESHA resulting from the removal, conversion, or modification of natural habitat for new development including the building site area, and fuel modification can be mitigated in order to ensure that ESHA impacts are minimized to the extent feasible.

The Commission has identified three appropriate methods for providing mitigation for the unavoidable loss of ESHA resulting from development; namely, habitat restoration, habitat conservation, and the payment of an in-lieu fee for habitat conservation. The Commission finds that any of these measures is appropriate in this case to mitigate the loss of ESHA on the project site. The first method is to provide mitigation through the restoration of an area of degraded habitat (either on the project site, or at an off-site location) that is equivalent in size to the area of habitat impacted by the development. A restoration plan must be prepared by a biologist or qualified resource specialist and must provide performance standards, and provisions for maintenance and monitoring. The restored habitat must be permanently preserved through the recordation of an open space easement.

The second habitat impact mitigation method is habitat conservation. This includes the conservation of an area of intact habitat of a similar type as that impacted equivalent to the area of the impacted habitat. The parcel containing the habitat conservation area must be restricted from future development and permanently preserved. If the mitigation parcel is larger in size than the impacted habitat area, the excess acreage could be used to provide habitat impact mitigation for other development projects that impact ESHA.

The third habitat impact mitigation option is the payment of an in-lieu fee for habitat acquisition, conservation, or restoration. The fee is based on the habitat types in question, the cost per acre to restore or create comparable habitat types, and the acreage of habitat affected by the project. The Commission has, in past permit decisions, determined the appropriate fee for the restoration or creation of chaparral and coastal sage scrub habitat, based on research carried out by the Commission's biologist. A range of cost estimates was obtained that reflected differences in restoration site characteristics including topography (steeper is harder), proximity to the coast (minimal or no irrigation required at coastal sites), types of plants (some plants are rare or difficult to cultivate), density of planting, severity of weed problem, condition of soil, etc.

---

<sup>3</sup> The March 25, 2003 Memorandum Regarding the Designation of ESHA in the Santa Monica Mountains, prepared by John Dixon, Ph. D, is available on the California Coastal Commission website at <http://www.coastal.ca.gov/ventura/smm-asha-memo.pdf>

The Commission has determined that the appropriate mitigation for loss of coastal sage scrub or chaparral ESHA should be based on the actual installation of replacement plantings on a disturbed site, including the cost of acquiring the plants (seed mix and container stock) and installing them on the site (hydroseeding and planting). The in-lieu fee found by the Commission to be appropriate to provide mitigation for the habitat impacts to ESHA areas where all native vegetation will be removed (building site, the "A" zone required for fuel modification, and off-site brush clearance areas), and where vegetation will be significantly removed and any remaining vegetation will be subjected to supplemental irrigation (the "B" zone or any other irrigated zone required for fuel modification) is \$12,000 per acre. Further, the Commission has required a fee of \$3,000 per acre for areas where the vegetation will be thinned, but not irrigated ("C" zone or other non-irrigated fuel modification zone).

The acreage of ESHA that is impacted must be determined based on the size of the development area, required fuel modification (as identified on the final fuel modification plan approved by the Los Angeles County Fire Department) on the site, and required brush clearance off-site. The Commission finds that it is necessary to require the applicant to delineate the total acreage of ESHA on the site (and offsite brush clearance areas, if applicable) that will be impacted by the proposed development, and provide mitigation to compensate for this loss of habitat, through one of the three methods described above, and required by **Special Condition Eight (8)**. Only as conditioned will the proposed project minimize impacts to ESHA, pursuant to Section 30240 of the Coastal Act.

## **7. Additional Mitigation Measures to Address Additional ESHA Impacts**

The Commission finds that the use of non-native and/or invasive plant species for residential landscaping results in both direct and indirect adverse effects to native plants species indigenous to the Malibu/Santa Monica Mountains area. Direct adverse effects from such landscaping result from the direct occupation or displacement of native plant communities by new development and associated non-native landscaping, and mitigation for that effect was discussed in the previous section. Indirect adverse effects include offsite migration and colonization of native plant habitat by non-native/invasive plant species (which tend to outcompete native species) adjacent to new development. The Commission notes that the use of exotic plant species for residential landscaping has already resulted in significant adverse effects to native plant communities in the Malibu/Santa Monica Mountains area. This sort of impact was not addressed in the prior section. Therefore, in order to minimize adverse effects to the indigenous plant communities of the Malibu/Santa Monica Mountains area that are not directly and immediately affected by the proposed development, **Special Condition 2** requires that all landscaping consist primarily of native plant species and that invasive plant species shall not be used.

In addition, the Commission has found that night lighting of ESHA areas in the Malibu/Santa Monica Mountains may alter or disrupt feeding, nesting, and roosting activities of native wildlife species. Therefore, **Special Condition 7**, Lighting Restriction, limits night lighting of the site in general; limits lighting to the developed area of the site; and requires that lighting be shielded downward. Limiting security lighting to low intensity security lighting will assist in minimizing the disruption of wildlife that is commonly found in this rural and relatively undisturbed area and that traverses the area at night.

Furthermore, fencing of the property would adversely impact the movement of wildlife through the ESHA and wildlife migration corridor on this parcel. Therefore, the Commission finds it is necessary to limit fencing to this perimeter of the development area, as generally indicated by "Zone B" of the final fuel modification plan (approximately 100 feet radius from the residence) . This is required to be shown on the landscaping plan, required in **Special Condition 2**.

Additionally, the Commission finds that the amount and location of any new development that could be built in the future on the subject site consistent with the resource protection policies of the Coastal Act is significantly limited by the unique nature of the site and the environmental constraints discussed above. Therefore, the permitting exemptions that apply by default under the Coastal Act for, among other things, improvements to existing single family homes and repair and maintenance activities may be inappropriate here. In recognition of that fact, and to ensure that any future structures, additions, change in landscaping or intensity of use at the project site that may otherwise be exempt from coastal permit requirements are reviewed by the Commission for consistency with the resource protection policies of the Coastal Act, **Special Condition 9** the future development restriction, has been required.

Further, **Special Condition 10** requires the applicant to record a deed restriction that imposes the terms and conditions of this permit as restrictions on use and enjoyment of the property and thereby provides any prospective purchaser of the site with recorded notice that the restrictions are imposed on the subject property. In order to ensure that the terms and conditions of this permit are adequately implemented, **Special Condition 12** authorizes Commission staff to enter onto the property (subject to 24 hour notice to the property owner) to undertake site inspections for the purpose of monitoring compliance with the permit.

Lastly, unpermitted development occurred on the subject parcel prior to submission of this permit application, including the flat pad area, the existing access road, and other vegetation clearance for access roads for exploratory drilling. Analysis of historical 1977 infrared aerial photographs of the site does not show this development existing on the site. The applicant's engineers, LC Engineering Group, Inc. has estimated the existing disturbed area to be 0.56 acres. As discussed above, the existing flat pad area is the only feasible alternative location for the residence and garage. A new access driveway will be constructed, with associated grading and over-excavation and recompaction. So,

the applicant is proposing, as part of the project, to restore all of the disturbed areas that are not approved for development as part of the subject CDP, including restorative grading of the existing access driveway and revegetation of the driveway and several access roads where ESHA was removed (but no grading was carried out to allow for geologic testing). Finally, there are two areas (one is located to the east of the access driveway and the other is to the west of the development area) where remedial grading (over-excavation and recompaction) are required to assure geologic stability. These areas must also be restored after grading in order to minimize erosion and sedimentation, to minimize ESHA impacts as well as impacts to water quality. To ensure that previously disturbed ESHA is restored to maintain habitat value consistent with resource protection policies of the Coastal Act, **Special Condition 15** requires the applicant to restore the existing driveway, geologic test roads, and geologic remediation areas back to natural conditions and requires the applicant to submit final restoration/revegetation plans for the area (area shown as areas D & E in **Exhibit 10**), for review and approval by the Executive Director. These plans shall include use of native drought resistant plants and monitoring for a period of no less than five years. **Special Condition 12**, site inspection, is necessary to ensure compliance with **Special Condition 15**, restoration of the area subject to unpermitted vegetation and removal.

For the reasons set forth above, the Commission finds that the proposed project, as conditioned, is consistent with Section 30240 of the Coastal Act.

#### **D. Water Quality**

Section 30231 of the Coastal Act states:

*The biological productivity and the quality of coastal waters, streams, wetlands, estuaries, and lakes appropriate to maintain optimum populations of marine organisms and for the protection of human health shall be maintained and, where feasible, restored through, among other means, minimizing adverse effects of waste water discharges and entrainment, controlling runoff, preventing depletion of ground water supplies and substantial interference with surface water flow, encouraging waste water reclamation, maintaining natural vegetation buffer areas that protect riparian habitats, and minimizing alteration of natural streams.*

The Commission recognizes that new development in the Santa Monica Mountains has the potential to adversely impact coastal water quality because changes such as the removal of native vegetation, the increase in impervious surfaces, and the introduction of new residential uses cause increases in runoff, erosion, and sedimentation and the introduction of pollutants such as petroleum, cleaning products, pesticides, and other pollutants, as well as effluent from septic systems.

The proposed development will result in an increase in impervious surfaces, which leads to an increase in the volume and velocity of stormwater runoff that can be expected to leave the site and eventually be discharged to coastal waters, including

streams, wetlands, and estuaries. The pollutants commonly found in runoff associated with residential use can reduce the biological productivity and the quality of such waters and thereby reduce optimum populations of marine organisms and have adverse impacts on human health.

Therefore, in order to minimize the potential for such adverse impacts to water quality resulting from drainage runoff both during construction and in the post-development stage, the Commission requires the incorporation of Best Management Practices designed to control the volume, velocity and pollutant load of stormwater leaving the developed site, including: 1) sizing post-construction structural BMPs to accommodate (infiltrate, filter, or otherwise treat) the runoff from all storms up to and including the 85<sup>th</sup> percentile storm runoff event; 2) implementing erosion control measures during construction and post construction; and 3) revegetating all graded and disturbed areas with primarily native landscaping.

Additionally, the applicant's geologic consultants have concluded that the site is suitable for the proposed septic system and that there would be no adverse impact to the site or surrounding areas from the use of a septic system. The County of Los Angeles Environmental Health Department has given in-concept approval of the proposed septic system, indicating that it meets the plumbing code requirements. The Commission has found that conformance with the provisions of the plumbing code is protective of water resources.

Finally, as described above, there are existing, unpermitted, disturbed areas on the site. The applicant is proposing, as part of the project, to restore all of the disturbed areas that are not approved for development as part of the subject CDP, including restorative grading of the existing access driveway and revegetation of the driveway and several access roads where ESHA was removed (but where no grading was carried out to allow for geologic testing). Finally, there are two areas (one is located to the east of the access driveway and the other is to the west of the development area) where remedial grading (over-excavation and recompaction) are required to assure geologic stability. These areas must also be restored after grading in order to minimize erosion and sedimentation, to minimize ESHA impacts as well as impacts to water quality.

The following special conditions are required, as determined in the findings above, to assure the project's consistency with Section 30231 of the Coastal Act:

- 2. Landscaping and Erosion Control Plan
- 4. Drainage and Polluted Runoff Control Plan
- 13. Final Approved Fuel Modification Plans
- 15. Native restoration/revegetation Plan

Therefore, the Commission finds that the proposed project, as conditioned, is consistent with Section 30231 of the Coastal Act.

## **E. Visual Resources**

Section 30251 of the Coastal Act states:

***The scenic and visual qualities of coastal areas shall be considered and protected as a resource of public importance. Permitted development shall be sited and designed to protect views to and along the ocean and scenic coastal areas, to minimize the alteration of natural land forms, to be visually compatible with the character of surrounding areas, and, where feasible, to restore and enhance visual quality in visually degraded areas. New development in highly scenic areas such as those designated in the California Coastline reservation and Recreation Plan prepared by the Department of Parks and Recreation and by local government shall be subordinate to the character of its setting.***

In addition, the Malibu/Santa Monica Mountains LUP provides policy guidance regarding the protection of visual resources. The Coastal Commission, as guidance in the review of development proposals in the Santa Monica Mountains, has applied these policies.

- P91**      ***All new development shall be designed to minimize impacts and alterations of physical features, such as ravines and hillsides, and processes of the site (i.e., geological, soils, hydrological, water percolation and runoff) to the maximum extent feasible.***
- P125**      ***New development shall be sited and designed to protect public views from LCP- designated highways to and along the shoreline and to scenic coastal areas, including public parklands. Where physically and economically feasible, development on a sloped terrain should be set below road grade.***
- P129**      ***Structures should be designed and located so as to create an attractive appearance and harmonious relationship with the surrounding environment.***
- P130**      ***In highly scenic areas and along scenic highways, new development (including buildings, fences, paved areas, signs, and landscaping) shall:***
- ***Be sited and designed to protect views to and along the ocean and to and along other scenic features, as defined and identified in the Malibu LUP.***
  - ***Minimize the alteration of natural landforms***
  - ***Be landscaped to conceal raw cut slopes***
  - ***Be visually compatible with and subordinate to the character of its setting.***
  - ***Be sited so as to not significantly intrude into the skyline as seen from public viewing places.***



- P131**     *Where feasible, prohibit placement of structures that will break the ridgeline views, as seen from public places*
- P134**     *Structures shall be sited to conform to the natural topography, as feasible. Massive grading and reconfiguration of the site shall be discouraged.*
- P142**     *New development along scenic roadways shall be set below the road grade on the down hill side wherever feasible, to protect designated scenic canyon and ocean views.*

Section 30251 of the Coastal Act requires scenic and visual qualities to be considered and preserved. In the review of this project, Commission staff analyzed the publicly accessible locations where the proposed development is visible to assess potential visual impacts to the public. Staff examined the building site, the size of the proposed structure, and alternatives to the size, bulk and scale of the structure. The development of the residence raises the issue of whether or not views from public viewing areas will be adversely affected.

The applicant is proposing to construct a 2 story, 7,802 sq. ft. single family home, with a detached 828 sq. ft. garage with 748 sq. ft. second floor guest unit, pool, new 1,250 ft. long driveway, septic system, 6 ft. retaining walls, 384 sq. ft. stable, 6,493 cu. yds. of grading for the residence, garage, drainage structures, and pool (5,080 cu. yds. cut, 1,318 cu. yds fill, 95 cu. yds import), and 26,234 cu. yds. for over excavation/alluvial removal and recompaction for remedial slope repair. The 10.67 acre subject site is located in the Santa Monica Mountains at 2053 Rambla Pacifico immediately southwest of the intersection of Rambla Pacifico and Las Flores Canyon Road. (**Exhibit 1**) The area surrounding the site is vacant to the west, north, and east of the site. The south side of the site is developed with a cluster of 5 single-family residences. The subject site is comprised of moderate to steep sloping hillside terrain, with elevations ranging from 1465 feet at the entrance to the pad elevation of 1358. The building pad is approximately 107 ft. below the elevation of Rambla Pacifico.

The applicant has provided a visual analysis of the property showing photographs taken looking towards the subject site from several different vantage points. The subject site will be visible from portions of Rambla Pacifico; however, views of the structure will be reduced at points due to intervening terrain and due to the mountainous topography of the area. Additionally, the plans for the residential structure and pool have been clustered on one existing pad area with a development area of less than 10,000 sq. ft. in size, and designed to minimize landform alteration and removal of native vegetation that is considered environmentally sensitive habitat. The applicant originally submitted plans for the proposed residence with several accessory structures, including a detached art studio, pool house, gym, and vineyard but has since reduced the reduced the project to be constructed within a 10,000 sq. ft. development area. As previously described, the proposed project includes a very large amount of grading and landform alteration which will potentially result in significant adverse impacts to visual resources. However,,

according to the applicant's geotechnical engineers, Pacific Soils Engineering, Inc., siting the proposed residence on the existing flat pad area is the best siting alternative due to the underlying geologic conditions. As explained above, a large portion of the site is underlain by a large ancient landslide and the current flat pad area, above the ancient landslide area, is isolated from any possible future movement of slide debris. As such, the proposed structures will be sited and designed to minimize impacts to visual resources to the extent feasible.

Since the project site will be unavoidably visible from public viewing areas, mitigation to address potential visual impacts is needed for the proposed residence. The visual impact of the proposed structures can be minimized by requiring these structures to be finished in a color consistent with the surrounding natural landscape and, further, by requiring that windows on the proposed residence be made of non-reflective glass. To ensure visual impacts associated with the colors of the structures and the potential glare of the window glass are minimized, the Commission requires the applicants to use colors compatible with the surrounding environment and non-glare glass, as detailed in **Special Condition Six (6)**.

Visual impacts can be further reduced by the use of appropriate and adequate landscaping. Therefore, **Special Condition Two (2)** requires the applicants to ensure that the vegetation on site remains visually compatible with the native flora of surrounding areas. Implementation of Special Condition 2 will soften the visual impact of the development from public view areas. To ensure that the final approved landscaping plans are successfully implemented, Special Condition 2 also requires the applicants to revegetate all disturbed areas in a timely manner and includes a monitoring component to ensure the successful establishment of all newly planted and landscaped areas over time.

In addition, the Commission has found that night lighting of areas in the Malibu/Santa Monica Mountains area creates a visual impact to nearby scenic roads and trails. In addition, night lighting may alter or disrupt feeding, nesting, and roosting activities of native wildlife species. The subject site contains environmentally sensitive habitat. Therefore, **Special Condition Seven (7)** limits night lighting of the site in general, limits lighting to the developed area of the site, and specifies that lighting be shielded downward. The restriction on night lighting is necessary to protect the nighttime rural character of this portion of the Santa Monica Mountains consistent with the scenic and visual qualities of this coastal area.

Further, as described above, there are existing, unpermitted, disturbed areas on the site. The applicant is proposing, as part of the project, to restore all of the disturbed areas that are not approved for development as part of the subject CDP, including restorative grading of the existing access driveway and revegetation of the driveway and several access roads where ESHA was removed, but no grading was carried out to allow for geologic testing. Finally, there are two areas (one is located to the east of the access driveway and the other is to the west of the development area) where remedial

grading (over-excavation and recompaction) are required to assure geologic stability. These areas must also be restored after grading in order to minimize the visual impacts of bare slopes in contrast to the natural slopes vegetated with chaparral and coastal sage scrub habitat. To ensure that previously disturbed areas are revegetated to minimize impacts to visual resources, **Special Condition 15** requires the applicant to restore the existing driveway, geologic test roads, and geologic remediation areas back to natural conditions and requires the applicant to submit final restoration/ revegetation plans for the area (areas D & E shown in **Exhibit 10**), for review by the Executive Director. These plans shall include use of native drought resistant plants and monitoring for a period of no less than five years.

Finally, regarding future developments or improvements, certain types of development on the property, normally associated with a single-family residence, which might otherwise be exempt, have the potential to impact scenic and visual resources in this area. It is necessary to ensure that any future development or improvements normally associated with the entire property, which might otherwise be exempt, is reviewed by the Commission for compliance with the visual resource policies contained in Section 30251 of the Coastal Act. **Special Condition Nine (9)**, the Future Development Restriction, will ensure that the Commission will have the opportunity to review future projects for compliance with the Coastal Act. Further, **Special Condition Ten (10)** requires the applicants to record a deed restriction that imposes the terms and conditions of this permit as restrictions on use and enjoyment of the subject property and provides any prospective purchaser with recorded notice that the restrictions are imposed on the property.

Therefore, the Commission finds that the project, as conditioned, minimizes adverse effects to public views to and along the coast and minimizes the alteration of natural landforms. Therefore, the Commission finds that the proposed project, as conditioned, is consistent with Section 30251 of the Coastal Act.

## **F. Cumulative Impacts**

Section **30250(a)** of the Coastal Act states:

*New residential, commercial, or industrial development, except as otherwise provided in this division, shall be located within, contiguous with, or in close proximity to, existing developed areas able to accommodate it or, where such areas are not able to accommodate it, in other areas with adequate public services and where it will not have significant adverse effects, either individually or cumulatively, on coastal resources. In addition, land divisions, other than leases for agricultural uses, outside existing developed areas shall be permitted where 50 percent of the usable parcels in the area have been developed and the created parcels would be no smaller than the average size of the surrounding parcels.*

Section **30252** of the Coastal Act states:

***The location and amount of new development should maintain and enhance public access to the coast by (1) facilitating the provision or extension of transit service, (2) providing commercial facilities within or adjoining residential development or in other areas that will minimize the use of coastal access roads, (3) providing non-automobile circulation within the development, (4) providing adequate parking facilities or providing substitute means of serving the development with public transportation, (5) assuring the potential for public transit for high intensity uses such as high-rise office buildings, and by (6) assuring that the recreational needs of new residents will not overload nearby coastal recreation areas by correlating the amount of development with local park acquisition and development plans with the provision of onsite recreational facilities to serve the new development.***

Section 30105.5 of the Coastal Act defines the term "cumulatively," as it is used in Section 30250(a), to mean that:

***[T]he incremental effects of an individual project shall be reviewed in conjunction with the effects of past projects, the effects of other current projects, and the effects of probable future projects.***

The Commission has consistently emphasized the need to address the cumulative impacts of new development in the Malibu/Santa Monica Mountains area, particularly those of subdivisions, multi-family residential development, and second residential units, all of which result in increased density. It is particularly critical to evaluate the potential cumulative impacts of increased density given the existence of thousands of undeveloped and poorly sited parcels in the mountains that were created decades ago in antiquated subdivisions. Construction of a guest house unit or second unit on a site where a primary residence exists intensifies the use of the subject parcel. The intensified use creates additional demands on public services, such as water, sewage, electricity, and roads. Thus, guest houses and second units pose potential cumulative impacts in addition to the impacts otherwise caused by the primary residential development.

In past actions, the Commission has limited the development of guest house units and second units on residential parcels in the Malibu and Santa Monica Mountain areas to a maximum of 750 sq. ft. In its review and action on the Malibu/Santa Monica Mountains Land Use Plan (LUP), the Commission found that placing an upper limit on the size of these units (750 sq. ft.) was necessary given the traffic and infrastructure constraints which exist in Malibu/Santa Monica Mountains area and given the abundance of existing vacant residential lots. Furthermore, in allowing these small units, the Commission found that the small size of units (750 sq. ft.) and the fact that they are likely to be occupied by one, or at most two people, such units would have less impact on the limited capacity of Pacific Coast Highway and other roads (as well as infrastructure constraints such as water, sewage, and electricity) than an ordinary single family residence.

The applicant is proposing a 748 sq. ft. guest unit. This conforms to the Commission's past actions, allowing a maximum of 750 square feet for a guest unit or second dwelling unit in the Santa Monica Mountains area. However, future improvements to the proposed unit such as additional square footage could raise issues with regard to individual or cumulative impacts to coastal resources. Such improvements and their potential impacts must be addressed by the Commission to ensure conformance with the Chapter 3 policies of the Coastal Act.

To ensure that any additions or improvements that could further intensify the use of the unit will be reviewed by the Commission and to ensure that the unit conforms with the maximum 750 sq. ft. guidance, the Commission requires that any additions or improvements related to the unit, that may otherwise be exempt from coastal permit requirements, shall be reviewed by the Commission for consistency with the resource protection policies of the Coastal Act.

Additionally, the Commission requires the applicant to record a deed restriction that imposes the terms and conditions of this permit as restrictions on use and enjoyment of the property and provides any prospective purchaser of the site with recorded notice that the restrictions are imposed on the subject property.

The following special conditions are required to assure the project's consistency with Sections 30250 and 30252 of the Coastal Act, as well as the Los Angeles County LUP:

Special Condition 8. Future Development Restriction

Special Condition 9. Deed Restriction

The Commission finds that, as conditioned, the proposed development is consistent with Sections 30250 and 30252 of the Coastal Act.

## **G. Unpermitted Development**

Unpermitted development occurred on the subject parcel prior to submission of this permit application, including an existing approximately 5,000 sq. ft. flat pad and various cleared road areas on the property. According to an analysis of historical aerial photographs of the subject site, the driveway, flat pad area, and other vegetation clearance appears to have been constructed after to the January 1, 1977 effectiveness date of the Coastal Act. The applicant has calculated the existing disturbed area on the site to be a total of .56 acres, which includes the flat pad area, the main access road, and three other access roads cleared for exploratory drilling (**Exhibit 13**). The applicant is now requesting after-the-fact approval to authorize the flat pad area for construction of the residence and to authorize restorative grading and revegetation of the main access driveway and other access roads. **Special Condition Fifteen (15)** requires the applicant to restore the disturbed areas (except the flat pad) back to natural conditions and requires the applicant to submit final restoration/ revegetation plans for review by the Executive Director. These plans shall include use of native drought resistant plants

and monitoring for a period of no less than five years. **Special Condition Twelve (12)**, site inspection, is necessary to ensure compliance with **Special Condition Fifteen (15)**, restoration of the area subject to unpermitted vegetation and removal. Finally, in order to ensure that the unpermitted development component of this application is resolved in a timely manner, the Commission finds it necessary, **in Special Condition Sixteen (16)**, to require the applicant to fulfill all of the Special Conditions that are a prerequisite to the issuance of this permit, within 180 days of Commission action.

Consideration of this application by the Commission has been based solely upon the Chapter 3 policies of the Coastal Act. Review of this permit does not constitute a waiver of any legal action with regard to the alleged violation nor does it constitute an admission as to the legality of any development undertaken on the subject site without a coastal permit.

## **H. Local Coastal Program**

Section 30604 of the Coastal Act states:

***a) Prior to certification of the local coastal program, a coastal development permit shall be issued if the issuing agency, or the commission on appeal, finds that the proposed development is in conformity with the provisions of Chapter 3 (commencing with Section 30200) of this division and that the permitted development will not prejudice the ability of the local government to prepare a local program that is in conformity with the provisions of Chapter 3 (commencing with Section 30200).***

Section 30604(a) of the Coastal Act provides that the Commission shall issue a Coastal Development Permit only if the project will not prejudice the ability of the local government having jurisdiction to prepare a Local Coastal Program, which conforms to Chapter 3 policies of the Coastal Act. The preceding sections provide findings that the proposed project will be in conformity with the provisions of Chapter 3 if certain conditions are incorporated into the project and are accepted by the applicant. As conditioned, the proposed development will not create adverse impacts and is found to be consistent with the applicable policies contained in Chapter 3. Therefore, the Commission finds that approval of the proposed development, as conditioned, will not prejudice the County of Los Angeles' ability to prepare a Local Coastal Program for this area which is also consistent with the policies of Chapter 3 of the Coastal Act, as required by Section 30604(a).

## **I. California Environmental Quality Act**

Section 13096(a) of the Commission's administrative regulations requires Commission approval of a Coastal Development Permit application to be supported by a finding showing the application, as conditioned by any conditions of approval, to be consistent with any applicable requirements of the California Environmental Quality Act (CEQA). Section 21080.5(d)(2)(A) of CEQA prohibits a proposed development from being

approved if there are feasible alternatives or feasible mitigation measures available which would substantially lessen any significant adverse effect that the activity may have on the environment.

The Commission incorporates its findings on Coastal Act consistency at this point as if set forth in full. These findings address and respond to all public comments regarding potential significant adverse environmental effects of the project that were received prior to preparation of the staff report. As discussed in detail above, project alternatives and mitigation measures have been considered and incorporated into the project. Five types of mitigation actions include those that are intended to avoid, minimize, rectify, reduce, or compensate for significant impacts of development. Mitigation measures required as part of this coastal development permit amendment include the avoidance of impacts to ESHA through clustering structures, prohibiting development outside of the approved development area as required by the open space easement, and prohibiting the removal of native vegetation prior to commencement of construction. Mitigation measures required to minimize impacts include, drainage best management practices (water quality), interim erosion control (water quality and ESHA), limiting lighting (ESHA and visual), restricting structure color (visual resources), and requiring future improvements to be considered through a CDP. Finally, the habitat impact mitigation condition is a measure required to compensate for impacts to ESHA. As conditioned, there are no feasible alternatives or feasible mitigation measures available, beyond those required, which would substantially lessen any significant adverse impact that the activity may have on the environment. Therefore, the Commission finds that the proposed project, as conditioned to mitigate the identified impacts, can be found to be consistent with the requirements of the Coastal Act to conform to CEQA.

SEE 628 MAP

SEE 589 MAP

G

H

629

MONTE NIDO

90290

91302

PROJECT LOCATION

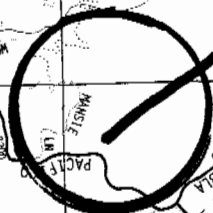

90265

BIG ROCK

MALIBU

PACIFIC

OCEAN

EXHIBIT 1  
CDP 4-08-012 (Weber)  
Project Location

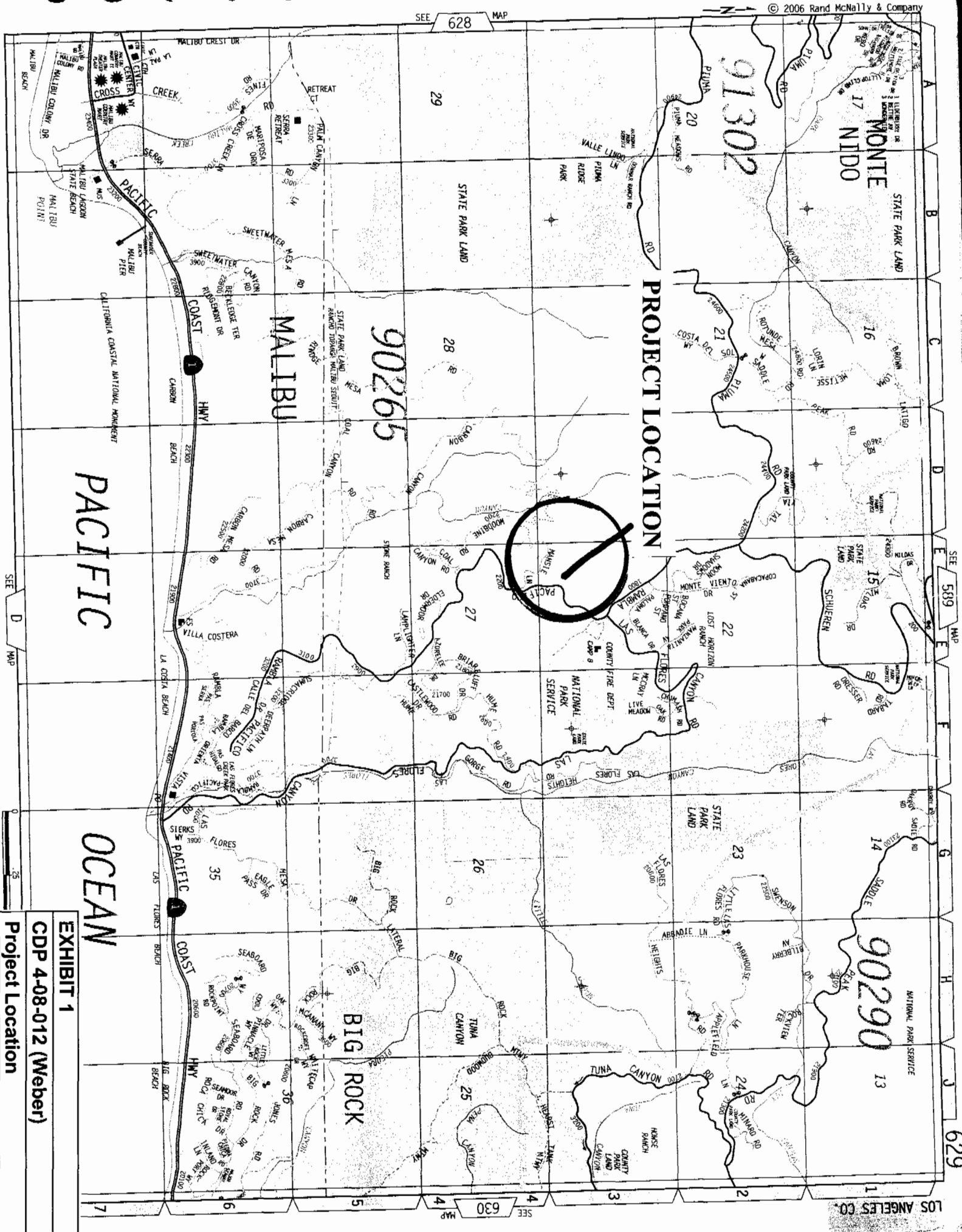



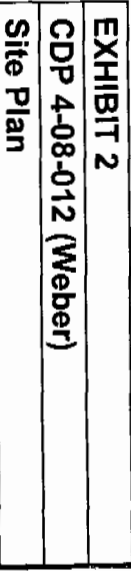

1 2 3 4 5 6 7 8 9 10 11 12 13 14 15 16 17 18 19 20 21 22 23 24 25 26 27 28 29 30 31 32 33 34 35 36 37 38 39 40 41 42 43 44 45 46 47 48 49 50 51 52 53 54 55 56 57 58 59 60 61 62 63 64 65 66 67 68 69 70 71 72 73 74 75 76 77 78 79 80 81 82 83 84 85 86 87 88 89 90 91 92 93 94 95 96 97 98 99 100 101 102 103 104 105 106 107 108 109 110 111 112 113 114 115 116 117 118 119 120 121 122 123 124 125 126 127 128 129 130 131 132 133 134 135 136 137 138 139 140 141 142 143 144 145 146 147 148 149 150 151 152 153 154 155 156 157 158 159 160 161 162 163 164 165 166 167 168 169 170 171 172 173 174 175 176 177 178 179 180 181 182 183 184 185 186 187 188 189 190 191 192 193 194 195 196 197 198 199 200 201 202 203 204 205 206 207 208 209 210 211 212 213 214 215 216 217 218 219 220 221 222 223 224 225 226 227 228 229 230 231 232 233 234 235 236 237 238 239 240 241 242 243 244 245 246 247 248 249 250 251 252 253 254 255 256 257 258 259 260 261 262 263 264 265 266 267 268 269 270 271 272 273 274 275 276 277 278 279 280 281 282 283 284 285 286 287 288 289 290 291 292 293 294 295 296 297 298 299 300 301 302 303 304 305 306 307 308 309 310 311 312 313 314 315 316 317 318 319 320 321 322 323 324 325 326 327 328 329 330 331 332 333 334 335 336 337 338 339 340 341 342 343 344 345 346 347 348 349 350 351 352 353 354 355 356 357 358 359 360 361 362 363 364 365 366 367 368 369 370 371 372 373 374 375 376 377 378 379 380 381 382 383 384 385 386 387 388 389 390 391 392 393 394 395 396 397 398 399 400 401 402 403 404 405 406 407 408 409 410 411 412 413 414 415 416 417 418 419 420 421 422 423 424 425 426 427 428 429 430 431 432 433 434 435 436 437 438 439 440 441 442 443 444 445 446 447 448 449 450 451 452 453 454 455 456 457 458 459 460 461 462 463 464 465 466 467 468 469 470 471 472 473 474 475 476 477 478 479 480 481 482 483 484 485 486 487 488 489 490 491 492 493 494 495 496 497 498 499 500 501 502 503 504 505 506 507 508 509 510 511 512 513 514 515 516 517 518 519 520 521 522 523 524 525 526 527 528 529 530 531 532 533 534 535 536 537 538 539 540 541 542 543 544 545 546 547 548 549 550 551 552 553 554 555 556 557 558 559 560 561 562 563 564 565 566 567 568 569 570 571 572 573 574 575 576 577 578 579 580 581 582 583 584 585 586 587 588 589 590 591 592 593 594 595 596 597 598 599 600 601 602 603 604 605 606 607 608 609 610 611 612 613 614 615 616 617 618 619 620 621 622 623 624 625 626 627 628 629 630 631 632 633 634 635 636 637 638 639 640 641 642 643 644 645 646 647 648 649 650 651 652 653 654 655 656 657 658 659 660 661 662 663 664 665 666 667 668 669 670 671 672 673 674 675 676 677 678 679 680 681 682 683 684 685 686 687 688 689 690 691 692 693 694 695 696 697 698 699 700 701 702 703 704 705 706 707 708 709 710 711 712 713 714 715 716 717 718 719 720 721 722 723 724 725 726 727 728 729 730 731 732 733 734 735 736 737 738 739 740 741 742 743 744 745 746 747 748 749 750 751 752 753 754 755 756 757 758 759 760 761 762 763 764 765 766 767 768 769 770 771 772 773 774 775 776 777 778 779 780 781 782 783 784 785 786 787 788 789 790 791 792 793 794 795 796 797 798 799 800 801 802 803 804 805 806 807 808 809 810 811 812 813 814 815 816 817 818 819 820 821 822 823 824 825 826 827 828 829 830 831 832 833 834 835 836 837 838 839 840 841 842 843 844 845 846 847 848 849 850 851 852 853 854 855 856 857 858 859 860 861 862 863 864 865 866 867 868 869 870 871 872 873 874 875 876 877 878 879 880 881 882 883 884 885 886 887 888 889 890 891 892 893 894 895 896 897 898 899 900 901 902 903 904 905 906 907 908 909 910 911 912 913 914 915 916 917 918 919 920 921 922 923 924 925 926 927 928 929 930 931 932 933 934 935 936 937 938 939 940 941 942 943 944 945 946 947 948 949 950 951 952 953 954 955 956 957 958 959 960 961 962 963 964 965 966 967 968 969 970 971 972 973 974 975 976 977 978 979 980 981 982 983 984 985 986 987 988 989 990 991 992 993 994 995 996 997 998 999 1000 1001 1002 1003 1004 1005 1006 1007 1008 1009 1010 1011 1012 1013 1014 1015 1016 1017 1018 1019 1020 1021 1022 1023 1024 1025 1026 1027 1028 1029 1030 1031 1032 1033 1034 1035 1036 1037 1038 1039 1040 1041 1042 1043 1044 1045 1046 1047 1048 1049 1050 1051 1052 1053 1054 1055 1056 1057 1058 1059 1060 1061 1062 1063 1064 1065 1066 1067 1068 1069 1070 1071 1072 1073 1074 1075 1076 1077 1078 1079 1080 1081 1082 1083 1084 1085 1086 1087 1088 1089 1090 1091 1092 1093 1094 1095 1096 1097 1098 1099 1100 1101 1102 1103 1104 1105 1106 1107 1108 1109 1110 1111 1112 1113 1114 1115 1116 1117 1118 1119 1120 1121 1122 1123 1124 1125 1126 1127 1128 1129 1130 1131 1132 1133 1134 1135 1136 1137 1138 1139 1140 1141 1142 1143 1144 1145 1146 1147 1148 1149 1150 1151 1152 1153 1154 1155 1156 1157 1158 1159 1160 1161 1162 1163 1164 1165 1166 1167 1168 1169 1170 1171 1172 1173 1174 1175 1176 1177 1178 1179 1180 1181 1182 1183 1184 1185 1186 1187 1188 1189 1190 1191 1192 1193 1194 1195 1196 1197 1198 1199 1200 1201 1202 1203 1204 1205 1206 1207 1208 1209 1210 1211 1212 1213 1214 1215 1216 1217 1218 1219 1220 1221 1222 1223 1224 1225 1226 1227 1228 1229 1230 1231 1232 1233 1234 1235 1236 1237 1238 1239 1240 1241 1242 1243 1244 1245 1246 1247 1248 1249 1250 1251 1252 1253 1254 1255 1256 1257 1258 1259 1260 1261 1262 1263 1264 1265 1266 1267 1268 1269 1270 1271 1272 1273 1274 1275 1276 1277 1278 1279 1280 1281 1282 1283 1284 1285 1286 1287 1288 1289 1290 1291 1292 1293 1294 1295 1296 1297 1298 1299 1300 1301 1302 1303 1304 1305 1306 1307 1308 1309 1310 1311 1312 1313 1314 1315 1316 1317 1318 1319 1320 1321 1322 1323 1324 1325 1326 1327 1328 1329 1330 1331 1332 1333 1334 1335 1336 1337 1338 1339 1340 1341 1342 1343 1344 1345 1346 1347 1348 1349 1350 1351 1352 1353 1354 1355 1356 1357 1358 1359 1360 1361 1362 1363 1364 1365 1366 1367 1368 1369 1370 1371 1372 1373 1374 1375 1376 1377 1378 1379 1380 1381 1382 1383 1384 1385 1386 1387 1388 1389 1390 1391 1392 1393 1394 1395 1396 1397 1398 1399 1400 1401 1402 1403 1404 1405 1406 1407 1408 1409 1410 1411 1412 1413 1414 1415 1416 1417 1418 1419 1420 1421 1422 1423 1424 1425 1426 1427 1428 1429 1430 1431 1432 1433 1434 1435 1436 1437 1438 1439 1440 1441 1442 1443 1444 1445 1446 1447 1448 1449 1450 1451 1452 1453 1454 1455 1456 1457 1458 1459 1460 1461 1462 1463 1464 1465 1466 1467 1468 1469 1470 1471 1472 1473 1474 1475 1476 1477 1478 1479 1480 1481 1482 1483 1484 1485 1486 1487 1488 1489 1490 1491 1492 1493 1494 1495 1496 1497 1498 1499 1500 1501 1502 1503 1504 1505 1506 1507 1508 1509 1510 1511 1512 1513 1514 1515 1516 1517 1518 1519 1520 1521 1522 1523 1524 1525 1526 1527 1528 1529 1530 1531 1532 1533 1534 1535 1536 1537 1538 1539 1540 1541 1542 1543 1544 1545 1546 1547 1548 1549 1550 1551 1552 1553 1554 1555 1556 1557 1558 1559 1560 1561 1562 1563 1564 1565 1566 1567 1568 1569 1570 1571 1572 1573 1574 1575 1576 1577 1578 1579 1580 1581 1582 1583 1584 1585 1586 1587 1588 1589 1590 1591 1592 1593 1594 1595 1596 1597 1598 1599 1600 1601 1602 1603 1604 1605 1606 1607 1608 1609 1610 1611 1612 1613 1614 1615 1616 1617 1618 1619 1620 1621 1622 1623 1624 1625 1626 1627 1628 1629 1630 1631 1632 1633 1634 1635 1636 1637 1638 1639 1640 1641 1642 1643 1644 1645 1646 1647 1648 1649 1650 1651 1652 1653 1654 1655 1656 1657 1658 1659 1660 1661 1662 1663 1664 1665 1666 1667 1668 1669 1670 1671 1672 1673 1674 1675 1676 1677 1678 1679 1680 1681 1682 1683 1684 1685 1686 1687 1688 1689 1690 1691 1692 1693 1694 1695 1696 1697 1698 1699 1700 1701 1702 1703 1704 1705 1706 1707 1708 1709 1710 1711 1712 1713 1714 1715 1716 1717 1718 1719 1720 1721 1722 1723 1724 1725 1726 1727 1728 1729 1730 1731 1732 1733 1734 1735 1736 1737 1738 1739 1740 1741 1742 1743 1744 1745 1746 1747 1748 1749 1750 1751 1752 1753 1754 1755 1756 1757 1758 1759 1760 1761 1762 1763 1764 1765 1766 1767 1768 1769 1770 1771 1772 1773 1774 1775 1776 1777 1778 1779 1780 1781 1782 1783 1784 1785 1786 1787 1788 1789 1790 1791 1792 1793 1794 1795 1796 1797 1798 1799 1800 1801 1802 1803 1804 1805 1806 1807 1808 1809 1810 1811 1812 1813 1814 1815 1816 1817 1818 1819 1820 1821 1822 1823 1824 1825 1826 1827 1828 1829 1830 1831 1832 1833 1834 1835 1836 1837 1838 1839 1840 1841 1842 1843 1844 1845 1846 1847 1848 1849 1850 1851 1852 1853 1854 1855 1856 1857 1858 1859 1860 1861 1862 1863 1864 1865 1866 1867 1868 1869 1870 1871 1872 1873 1874 1875 1876 1877 1878 1879 1880 1881 1882 1883 1884 1885 1886 1887 1888 1889 1890 1891 1892 1893 1894 1895 1896 1897 1898 1899 1900 1901 1902 1903 1904 1905 1906 1907 1908 1909 1910 1911 1912 1913 1914 1915 1916 1917 1918 1919 1920 1921 1922 1923 1924 1925 1926 1927 1928 1929 1930 1931 1932 1933 1934 1935 1936 1937 1938 1939 1940 1941 1942 1943 1944 1945 1946 1947 1948 1949 1950 1951 1952 1953 1954 1955 1956 1957 1958 1959 1960 1961 1962 1963 1964 1965 1966 1967 1968 1969 1970 1971 1972 1973 1974 1975 1976 1977 1978 1979 1980 1981 1982 1983 1984 1985 1986 1987 1988 1989 1990 1991 1992 1993 1994 1995 1996 1997 1998 1999 2000 2001 2002 2003 2004 2005 2006 2007 2008 2009 2010 2011 2012 2013 2014 2015 2016 2017 2018 2019 2020 2021 2022 2023 2024 2025 2026 2027 2028 2029 2030 2031 2032 2033 2034 2035 2036 2037 2038 2039 2040 2041 2042 2043 2044 2045 2046 2047 2048 2049 2050 2051 2052 2053 2054 2055 2056 2057 2058 2059 2060 2061 2062 2063 2064 2065 2066 2067 2068 2069 2070 2071 2072 2073 2074 2075 2076 2077 2078 2079 2080 2081 2082 2083 2084 2085 2086 2087 2088 2089 2090 2091 2092 2093 2094 2095 2096 2097 2098 2099 2100 2101 2102 2103 2104 2105 2106 2107 2108 2109 2110 2111 2112 2113 2114 2115 2116 2117 2118 2119 2120 2121 2122 2123 2124 2125 2126 2127 2128 2129 2130 2131 2132 2133 2134 2135 2136 2137 2138 2139 2140 2141 2142 2143 2144 2145 2146 2147 2148 2149 2150 2151 2152 2153 2154 2155 2156 2157 2158 2159 2160 2161 2162 2163 2164 2165 2166 2167 2168 2169 2170 2171 2172 2173 2174 2175 2176 2177 2178 2179 2180 2181 2182 2183 2184 2185 2186 2187 2188 2189 2190 2191 2192 2193 2194 2195 2196 2197 2198 2199 2200 2201 2202 2203 2204 2205 2206 2207 2208 2209 2210 2211 2212 2213 2214 2215 2216 2217 2218 2219 2220 2221 2222 2223 2224 2225 2226 2227 2228 2229 2230 2231 2232 2233 2234 2235 2236 2237 2238 2239 2240 2241 2242 2243 2244 2245 2246
---

EXHIBIT 3

CDP 4-08-012 (Weber)

First Floor Plan

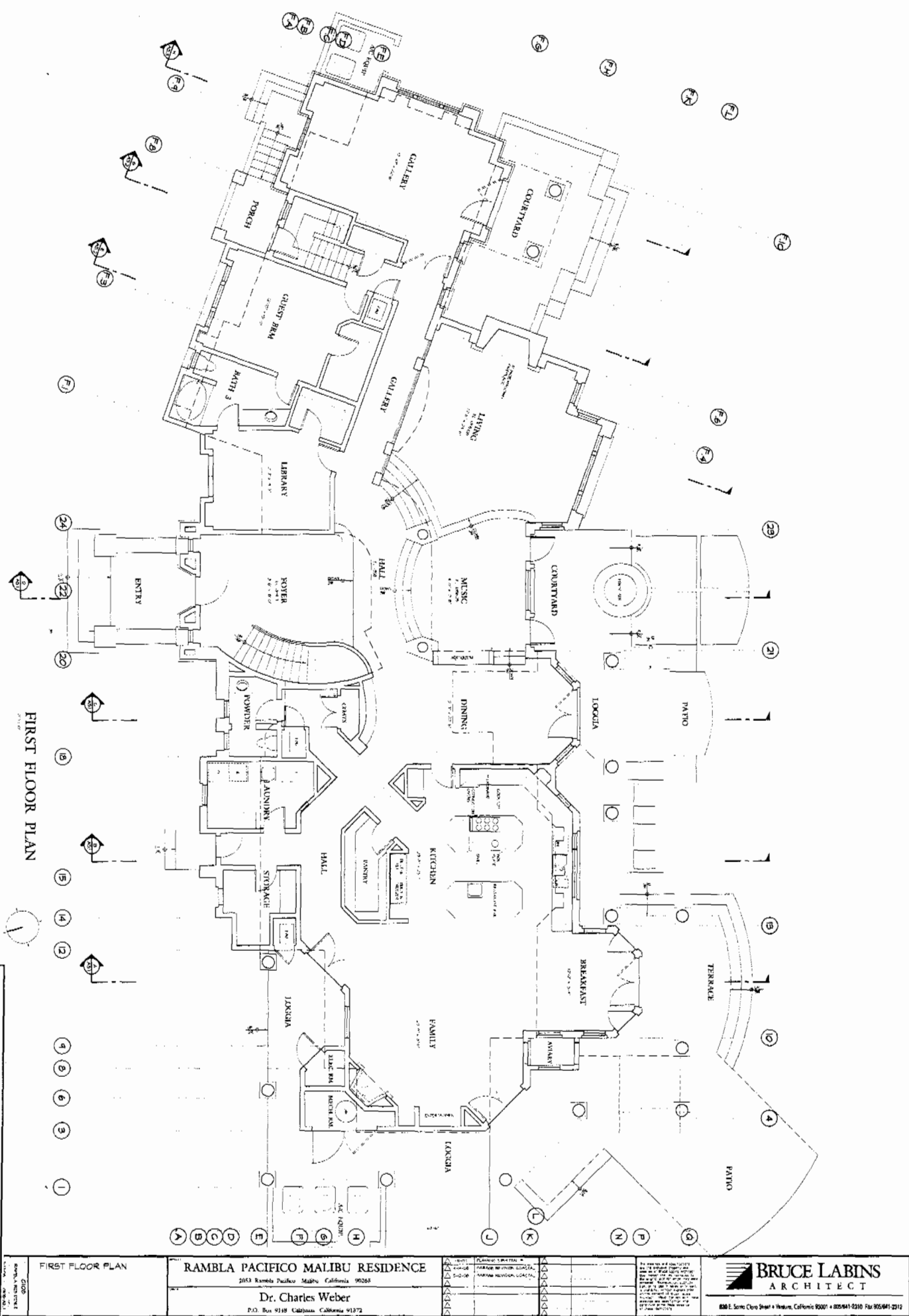

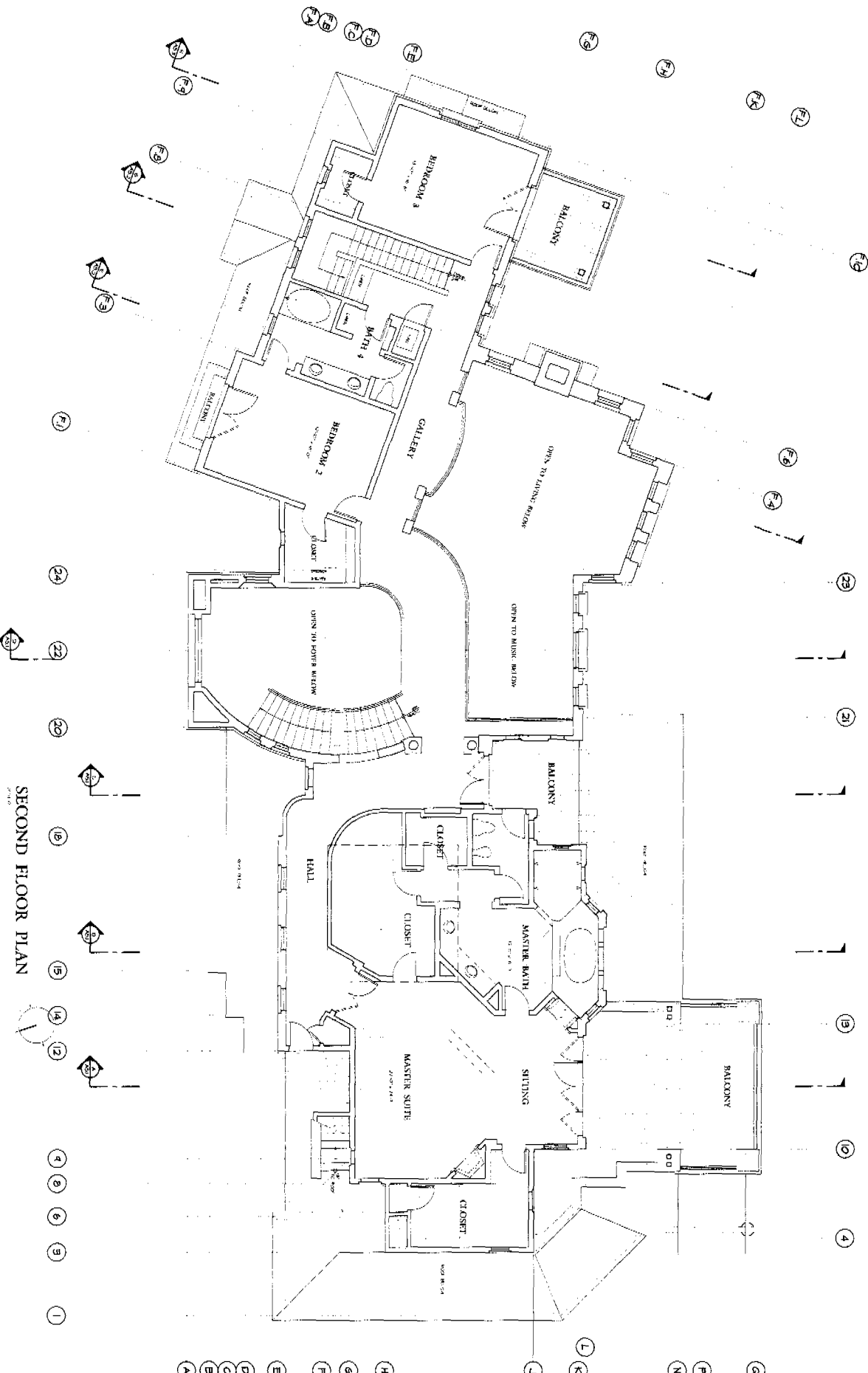

SECOND FLOOR PLAN

**EXHIBIT 4**  
**CDP 4-08-012 (Weber)**  
**Second Floor Plan**

SECOND FLOOR PLAN

**RAMBLA PACIFICO MALIBU RESIDENCE**  
 2053 Rambla Pacifico, Malibu, California 90265

**Dr. Charles Weber**  
 P.O. Box 9198, Culver City, California 90232

**BRUCE LABINS**  
 ARCHITECT

800 S. Santa Clara Street • Ventura, California 93001 • 805.941-2310 Fax 805.941-2312

GUEST ROOM SECOND FLOOR PLAN

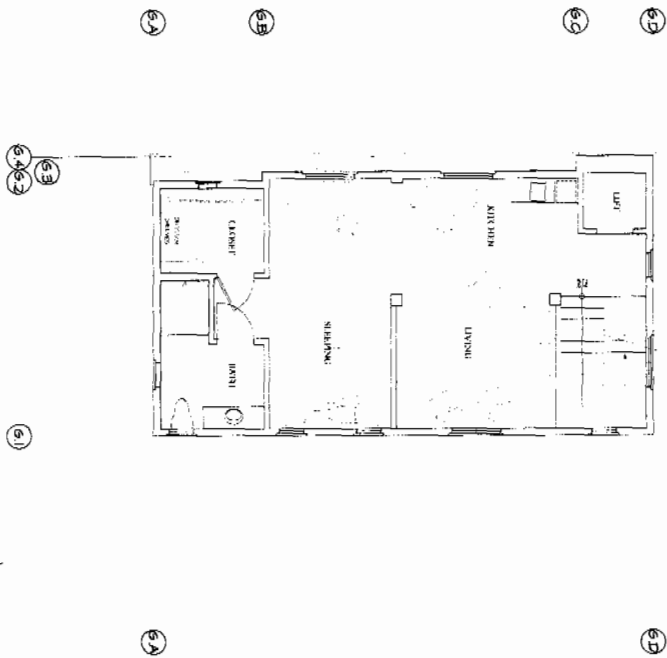

GARAGE FIRST FLOOR PLAN

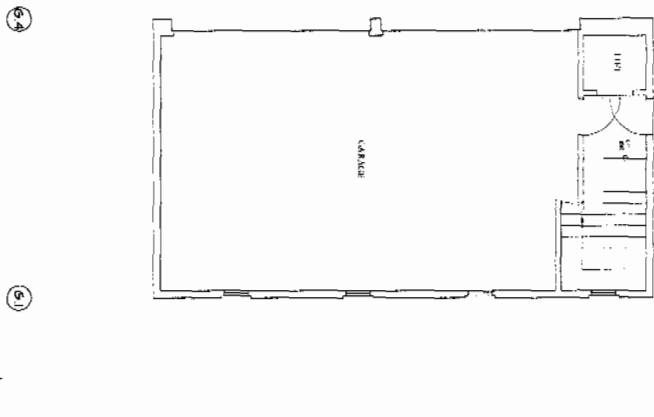

**EXHIBIT 5**  
**CDP 4-08-012 (Weber)**  
**Garage Plans**

GARAGE FLOOR PLAN

RAMBLA PACIFICO MALIBU RESIDENCE

2353 Rambla Pacifico Malibu, California, 90265

Dr. Charles Weber

P.O. Box 9148, Calabasas, California 91372

DATE: 11/18/07

BY: [Signature]

PROJECT NO: 4-08-012

DATE: 11/18/07

BY: [Signature]

PROJECT NO: 4-08-012

DATE: 11/18/07

BY: [Signature]

PROJECT NO: 4-08-012

DATE: 11/18/07

BY: [Signature]

PROJECT NO: 4-08-012

DATE: 11/18/07

BY: [Signature]

PROJECT NO: 4-08-012

DATE: 11/18/07

BY: [Signature]

PROJECT NO: 4-08-012

DATE: 11/18/07

BY: [Signature]

PROJECT NO: 4-08-012

DATE: 11/18/07

BY: [Signature]

PROJECT NO: 4-08-012

DATE: 11/18/07

BY: [Signature]

PROJECT NO: 4-08-012

DATE: 11/18/07

BY: [Signature]

PROJECT NO: 4-08-012

DATE: 11/18/07

BY: [Signature]

PROJECT NO: 4-08-012

DATE: 11/18/07

BY: [Signature]

PROJECT NO: 4-08-012

DATE: 11/18/07

BY: [Signature]

PROJECT NO: 4-08-012

DATE: 11/18/07

BY: [Signature]

PROJECT NO: 4-08-012

DATE: 11/18/07

BY: [Signature]

PROJECT NO: 4-08-012

**BRUCE LABINS**  
 ARCHITECT

820 E. Santa Clara Street • Ventura, California 93001 • 805/941-8210 Fax 805/941-8212

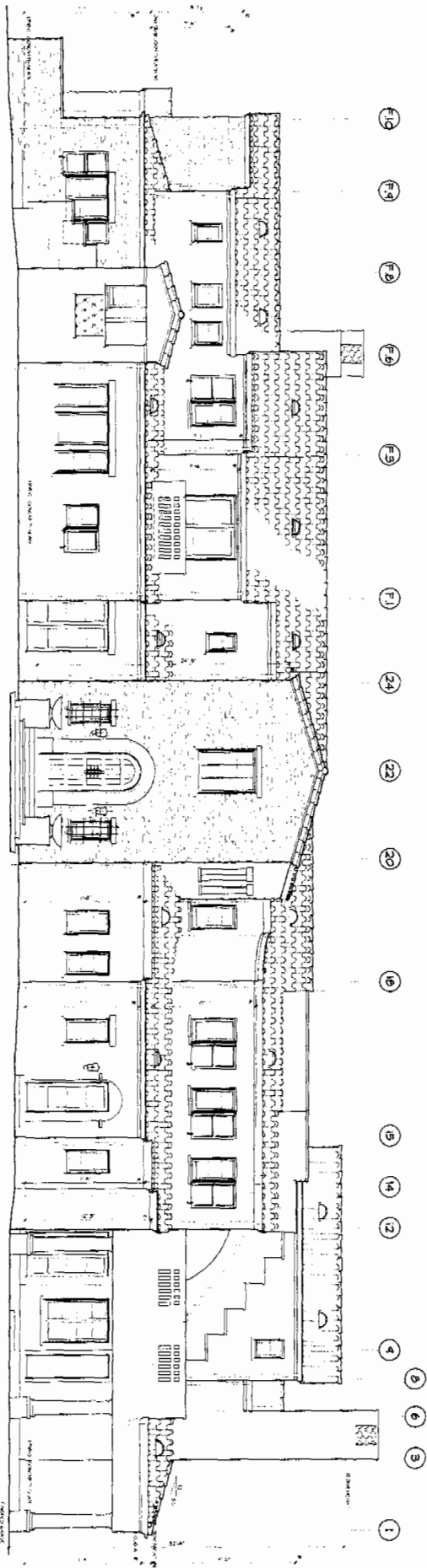

NORTH ELEVATION

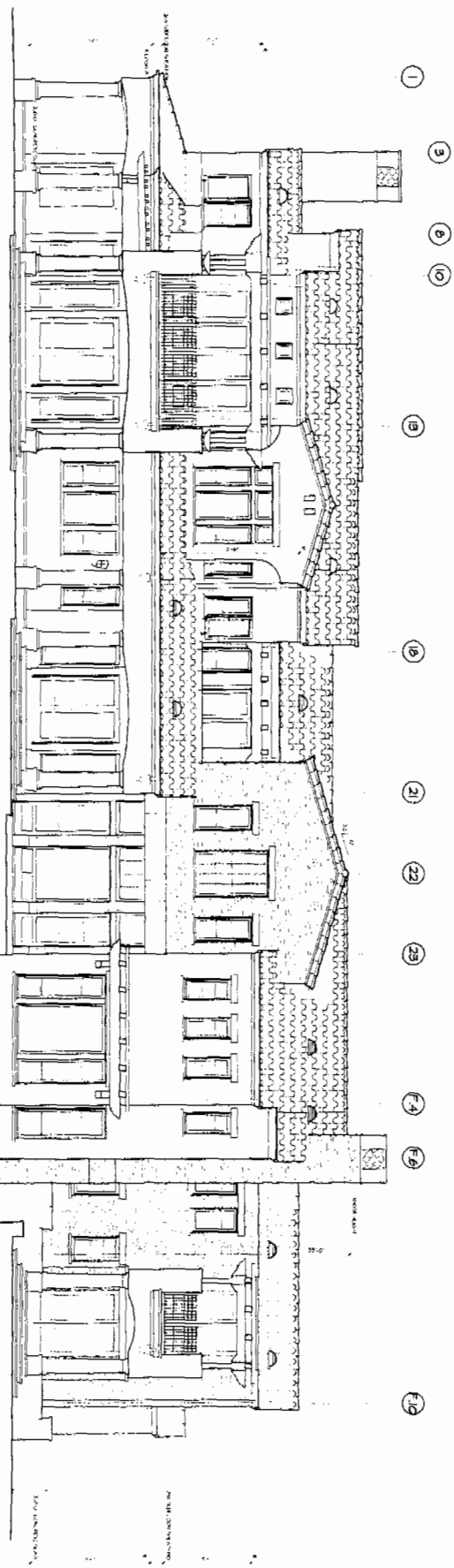

SOUTH ELEVATION

**EXHIBIT 6**  
**CDP 4-08-012 (Weber)**  
**North and South Elevations**

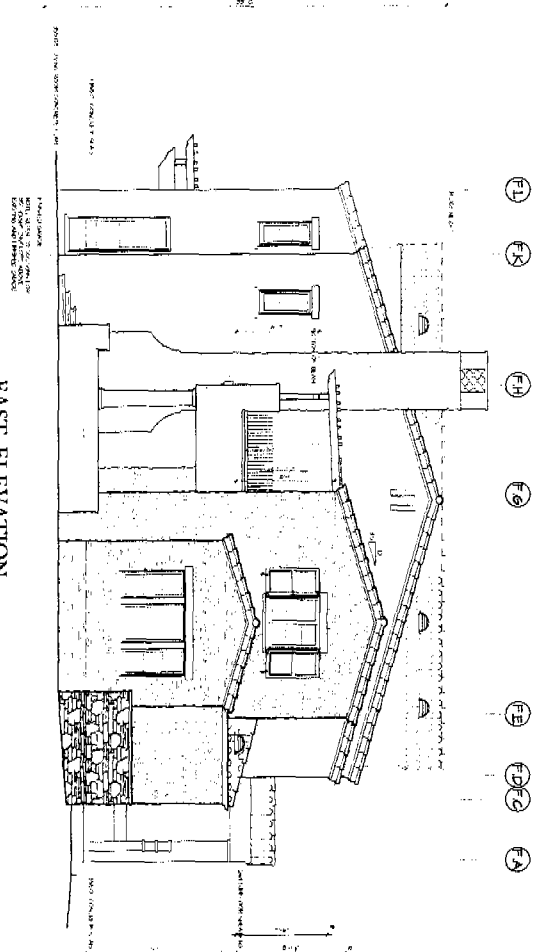

EAST ELEVATION

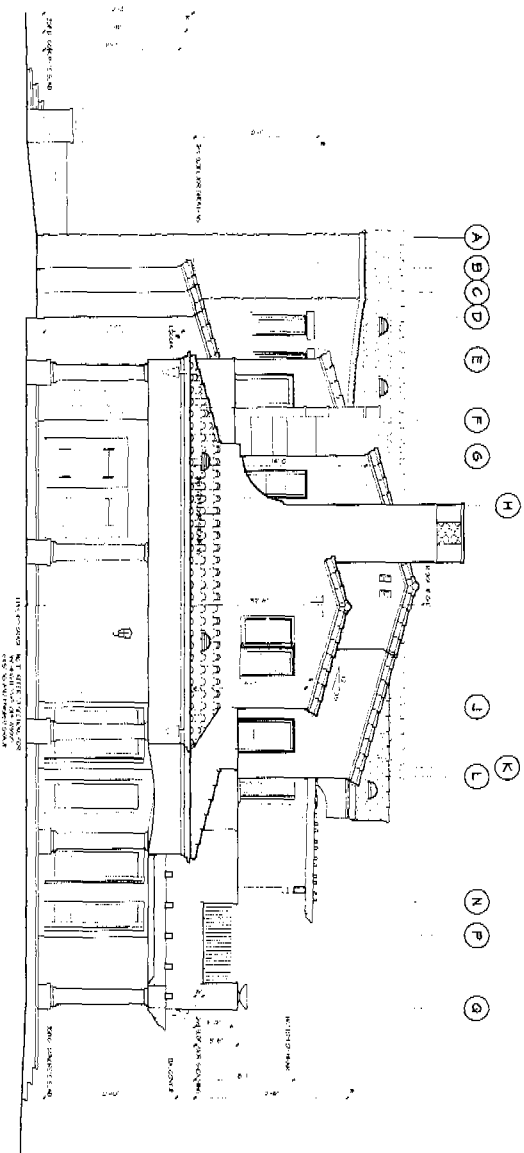

WEST ELEVATION

EXHIBIT 7

CDP 4-08-012 (Weber)

East and West Elevations

OGB ARCHITECT 1000 E. Santa Clara Street Suite 100 San Jose, CA 95128	ELEVATIONS	RAMBLA PACIFICO MALIBU RESIDENCE 2061 Rambla Pacifico Malibu, California 90265 Dr. Charles Weber P.O. Box 1000 Malibu, California 90262	1-800-451-1111 310-451-1111 310-451-1112	1-800-451-1111 310-451-1111 310-451-1112	1-800-451-1111 310-451-1111 310-451-1112	BRUCE LABINS ARCHITECT 800 E. Santa Clara Street • Ventura, California 93001 • 805/941-2310 Fax 805/941-2312
---	------------	--	--	--	--	--

B C E L N H 6 L N P G

SECTION B

SECTION A

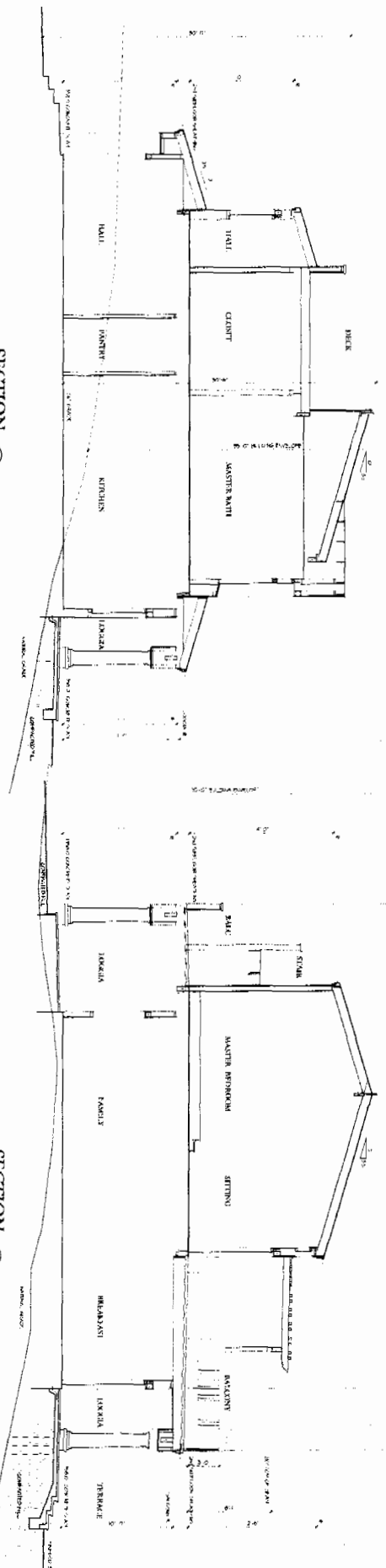

A K C E L N

SECTION D

SECTION C

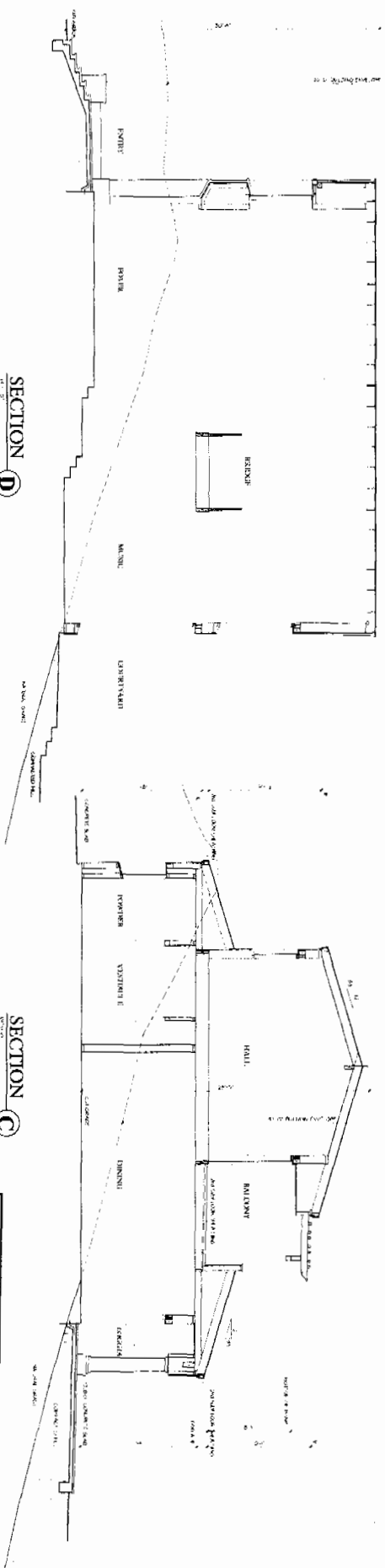

**EXHIBIT 8**  
**CDP 4-08-012 (Weber)**  
**Cross Sections A-D**

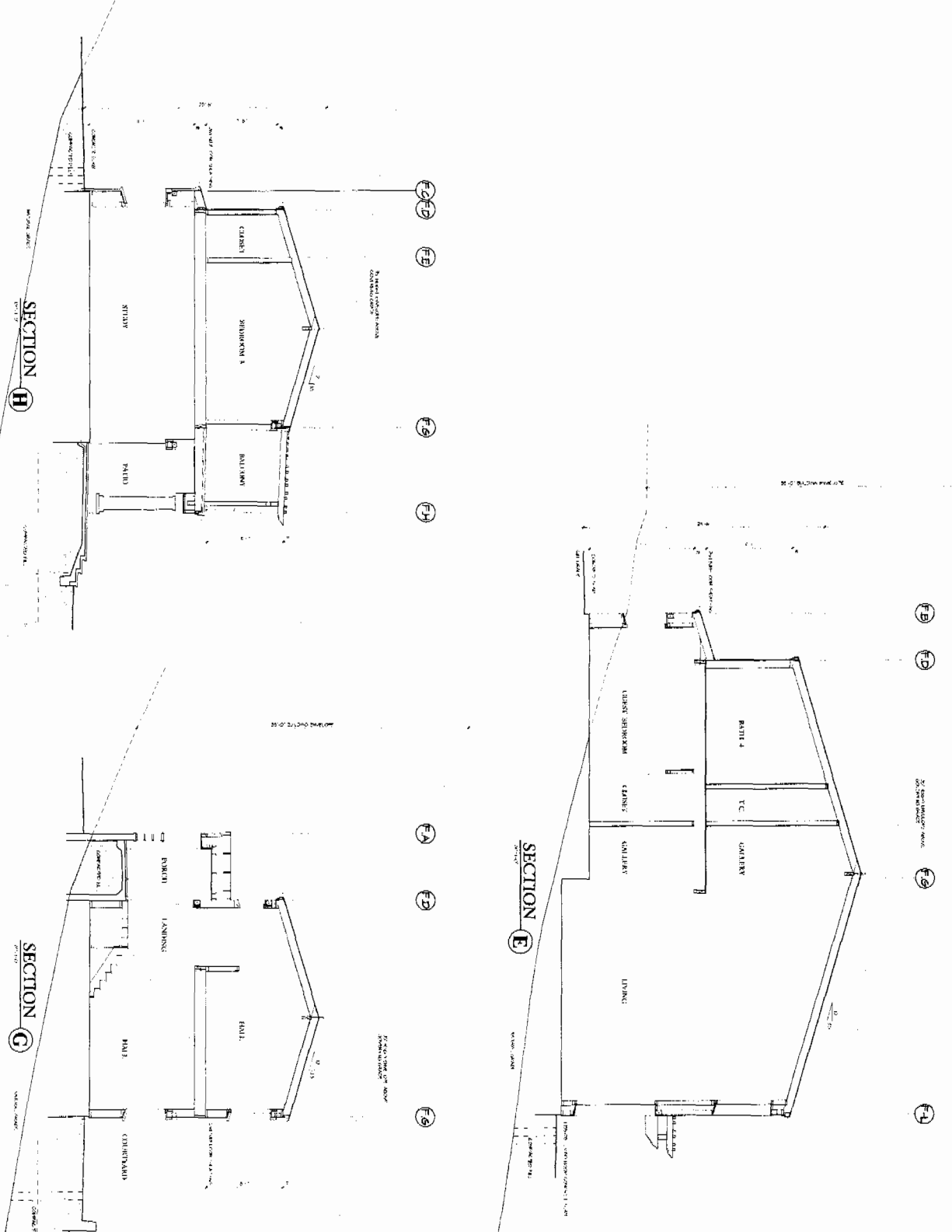

**EXHIBIT 9**

**CDP 4-08-012 (Weber)**

**Cross Sections E-G**

SECTIONS E, G, H	<b>RAMBLA PACIFICO MALIBU RESIDENCE</b> 2053 Rambla Pacifico Malibu, California 90266 <b>Dr. Charles Weber</b> P.O. Box 9148 Calabasas, California 91372	DRAWN BY: J. LABINS CHECKED BY: J. LABINS DATE: 10/1/94	ALL DIMENSIONS ARE IN FEET AND INCHES. FRACTIONS SHALL BE IN 16THS OF AN INCH UNLESS OTHERWISE NOTED. FINISHES AND MATERIALS TO BE DETERMINED BY THE ARCHITECT.	<b>BRUCE LABINS</b> ARCHITECT 1001 S. Santa Clara Street • Ventura, California 93001 • 805/941-2210 Fax 805/941-2212
------------------	---	---	--	--





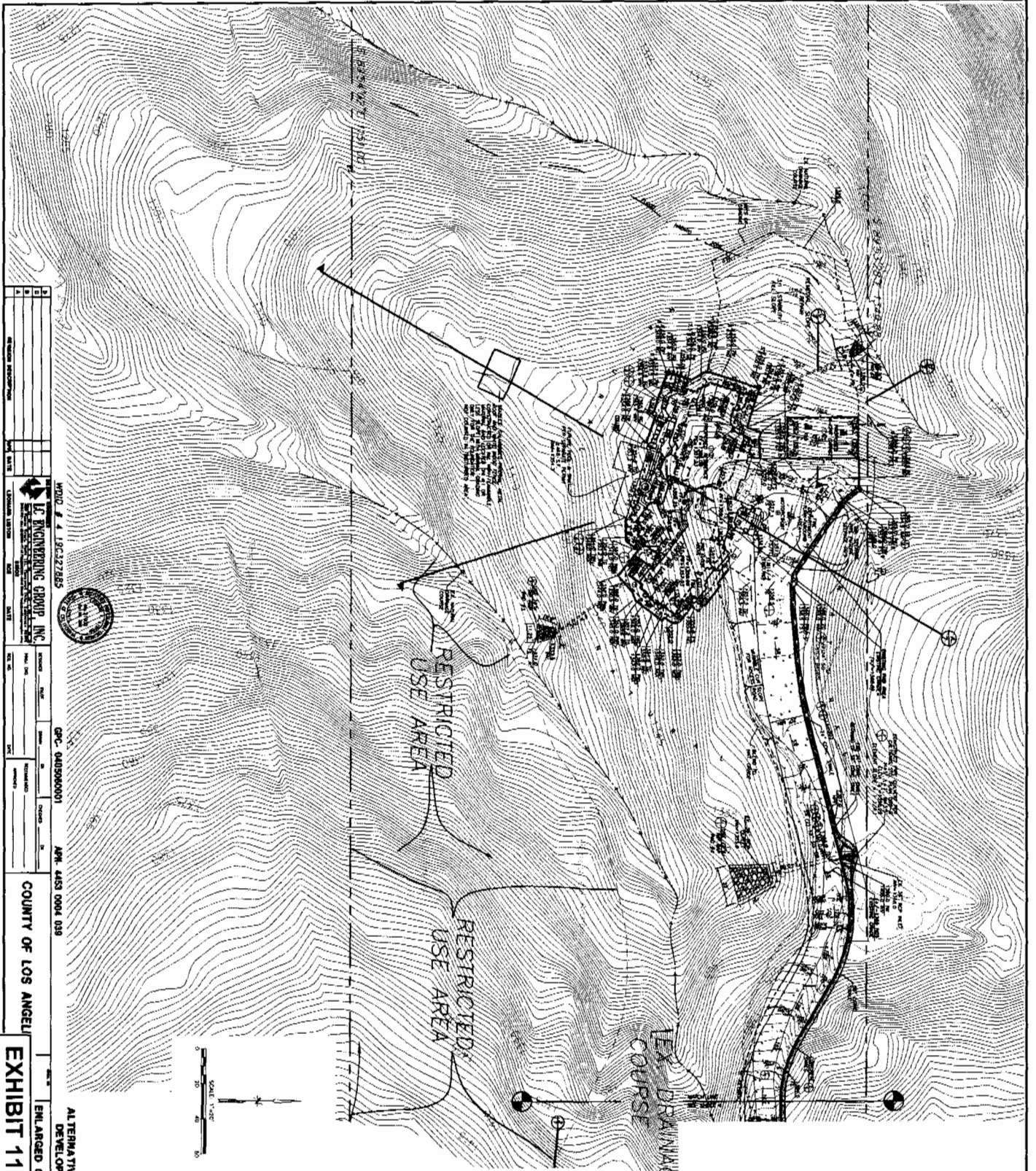

- SQUARE FOOTAGE BREAKDOWN**
- 1. TOTAL AREA = 11,817 SQ. FT.
  - 2. EXISTING IMPAVED ROAD = 2,124 SQ. FT.
  - 3. IMPAVED ROAD = 1,000 SQ. FT.
  - 4. TOTAL IMPAVED ROAD = 3,124 SQ. FT.
  - 5. TOTAL AREA = 11,817 SQ. FT.
  - 6. TOTAL IMPAVED ROAD = 3,124 SQ. FT.
  - 7. TOTAL AREA = 11,817 SQ. FT.
  - 8. TOTAL IMPAVED ROAD = 3,124 SQ. FT.
  - 9. TOTAL AREA = 11,817 SQ. FT.
  - 10. TOTAL IMPAVED ROAD = 3,124 SQ. FT.
- LEGEND**
- 1. EXISTING IMPAVED ROAD
  - 2. IMPAVED ROAD
  - 3. TOTAL IMPAVED ROAD
  - 4. TOTAL AREA
  - 5. TOTAL IMPAVED ROAD
  - 6. TOTAL AREA
  - 7. TOTAL IMPAVED ROAD
  - 8. TOTAL AREA
  - 9. TOTAL IMPAVED ROAD
  - 10. TOTAL AREA

PROJECT NO. 18C27285

GPC 040500001

APR 4/83 0004 039

ALTERNATIVE SITE DESIGN CLUSTERING DEVELOPMENT WITHIN 10,000 S.F. CDP 4-08-012

1	2	3	4	5	6	7	8	9	10	11	12	13	14	15	16	17	18	19	20	21	22	23	24	25	26	27	28	29	30	31	32	33	34	35	36	37	38	39	40	41	42	43	44	45	46	47	48	49	50	51	52	53	54	55	56	57	58	59	60	61	62	63	64	65	66	67	68	69	70	71	72	73	74	75	76	77	78	79	80	81	82	83	84	85	86	87	88	89	90	91	92	93	94	95	96	97	98	99	100
---	---	---	---	---	---	---	---	---	----	----	----	----	----	----	----	----	----	----	----	----	----	----	----	----	----	----	----	----	----	----	----	----	----	----	----	----	----	----	----	----	----	----	----	----	----	----	----	----	----	----	----	----	----	----	----	----	----	----	----	----	----	----	----	----	----	----	----	----	----	----	----	----	----	----	----	----	----	----	----	----	----	----	----	----	----	----	----	----	----	----	----	----	----	----	----	----	----	----	-----

EXHIBIT 11  
Grading Plan-Residence





MAIN ACCESS ROAD:	10,419 S.F.
EXPLODATORY DRILLING ACCESS ROAD:	4,226 S.F.
EXPLODATORY DRILLING ACCESS ROAD:	1,692 S.F.
EXPLODATORY DRILLING ACCESS ROAD:	2,912 S.F.
TOTAL ROAD	19,249 S.F.
TOTAL DISTURBED AREA:	24,256 S.F.

07/26/84 1009 1083-4485 R/T  
DAVID SANCHEZ  
PO BOX 3346  
DALLAS TEX 75208  
BORN 04-04-64



1	NAME	LEONARD LAYTON	NAME	SALE
2	COMPANY	LC ENGINEERING GROUP INC.	COMPANY	SALE
3	ADDRESS	1000 N. 10TH ST. SUITE 100	ADDRESS	SALE
4	CITY	MINNEAPOLIS, MN 55403	CITY	SALE
5	STATE	MINN	STATE	SALE
6	ZIP	55403	ZIP	SALE
7	TELEPHONE	612-338-1111	TELEPHONE	SALE
8	FAX	612-338-1111	FAX	SALE
9	EMAIL	LEONARD@LCENGINEERING.COM	EMAIL	SALE
10	WEBSITE	WWW.LCENGINEERING.COM	WEBSITE	SALE
11	INDUSTRY	ENGINEERING	INDUSTRY	SALE
12	PRODUCTS	ENGINEERING	PRODUCTS	SALE
13	MARKETING	ENGINEERING	MARKETING	SALE
14	SALES	ENGINEERING	SALES	SALE
15	SALES	ENGINEERING	SALES	SALE
16	SALES	ENGINEERING	SALES	SALE
17	SALES	ENGINEERING	SALES	SALE
18	SALES	ENGINEERING	SALES	SALE
19	SALES	ENGINEERING	SALES	SALE
20	SALES	ENGINEERING	SALES	SALE
21	SALES	ENGINEERING	SALES	SALE
22	SALES	ENGINEERING	SALES	SALE
23	SALES	ENGINEERING	SALES	SALE
24	SALES	ENGINEERING	SALES	SALE
25	SALES	ENGINEERING	SALES	SALE
26	SALES	ENGINEERING	SALES	SALE
27	SALES	ENGINEERING	SALES	SALE
28	SALES	ENGINEERING	SALES	SALE
29	SALES	ENGINEERING	SALES	SALE
30	SALES	ENGINEERING	SALES	SALE
31	SALES	ENGINEERING	SALES	SALE
32	SALES	ENGINEERING	SALES	SALE
33	SALES	ENGINEERING	SALES	SALE
34	SALES	ENGINEERING	SALES	SALE
35	SALES	ENGINEERING	SALES	SALE
36	SALES	ENGINEERING	SALES	SALE
37	SALES	ENGINEERING	SALES	SALE
38	SALES	ENGINEERING	SALES	SALE
39	SALES	ENGINEERING	SALES	SALE
40	SALES	ENGINEERING	SALES	SALE
41	SALES	ENGINEERING	SALES	SALE
42	SALES	ENGINEERING	SALES	SALE
43	SALES	ENGINEERING	SALES	SALE
44	SALES	ENGINEERING	SALES	SALE
45	SALES	ENGINEERING	SALES	SALE
46	SALES	ENGINEERING	SALES	SALE
47	SALES	ENGINEERING	SALES	SALE
48	SALES	ENGINEERING	SALES	SALE
49	SALES	ENGINEERING	SALES	SALE
50	SALES	ENGINEERING	SALES	SALE
51	SALES	ENGINEERING	SALES	SALE
52	SALES	ENGINEERING	SALES	SALE
53	SALES	ENGINEERING	SALES	SALE
54	SALES	ENGINEERING	SALES	SALE
55	SALES	ENGINEERING	SALES	SALE
56	SALES	ENGINEERING	SALES	SALE
57	SALES	ENGINEERING	SALES	SALE
58	SALES	ENGINEERING	SALES	SALE
59	SALES	ENGINEERING	SALES	SALE
60	SALES	ENGINEERING	SALES	SALE
61	SALES	ENGINEERING	SALES	SALE
62	SALES	ENGINEERING	SALES	SALE
63	SALES	ENGINEERING	SALES	SALE
64	SALES	ENGINEERING	SALES	SALE
65	SALES	ENGINEERING	SALES	SALE
66	SALES	ENGINEERING	SALES	SALE
67	SALES	ENGINEERING	SALES	SALE
68	SALES	ENGINEERING	SALES	SALE
69	SALES	ENGINEERING	SALES	SALE
70	SALES	ENGINEERING	SALES	SALE
71	SALES	ENGINEERING	SALES	SALE
72	SALES	ENGINEERING	SALES	SALE
73	SALES	ENGINEERING	SALES	SALE
74	SALES	ENGINEERING	SALES	SALE
75	SALES	ENGINEERING	SALES	SALE
76	SALES	ENGINEERING	SALES	SALE
77	SALES	ENGINEERING	SALES	SALE
78	SALES	ENGINEERING	SALES	SALE
79	SALES	ENGINEERING	SALES	SALE
80	SALES	ENGINEERING	SALES	SALE
81	SALES	ENGINEERING	SALES	SALE
82	SALES	ENGINEERING	SALES	SALE
83	SALES	ENGINEERING	SALES	SALE
84	SALES	ENGINEERING	SALES	SALE
85	SALES	ENGINEERING	SALES	SALE
86	SALES	ENGINEERING	SALES	SALE

WDID # 4 19C327885 GPC- 0405080001 APH

COUNTY OF LOS ANGELES

**EXHIBIT 13**

**CDP 4-08-012 (Weber)**

**CDP 4-08-012 (Weber)**

**CDP 4-08-012 (Weber)**

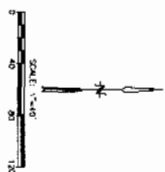

The Open Space Conservation Easement shall apply to all areas on the subject property, outside of the Final Los Angeles County Fire Department approved Fuel Modification Zone B, as generally shown on this exhibit by the cross-hatching.

S 89°53'28"E 1349.05'

N 00°31'45"W 268.5'

EX. DRAINAGE COURSE

INST. NO. 94-261605  
REC. 2/7/1994  
A.P.N. #453-004-009

X 1338.70'

S 89°54'02"E 1151.00'

Obscured Area

Obscured Area

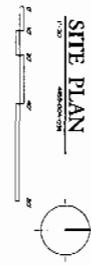

NOTES

1. SEE ALL DIMENSIONS FOR AREA.
2. SEE ALL DIMENSIONS FOR AREA.
3. SEE ALL DIMENSIONS FOR AREA.
4. SEE ALL DIMENSIONS FOR AREA.
5. SEE ALL DIMENSIONS FOR AREA.
6. SEE ALL DIMENSIONS FOR AREA.
7. SEE ALL DIMENSIONS FOR AREA.
8. SEE ALL DIMENSIONS FOR AREA.
9. SEE ALL DIMENSIONS FOR AREA.
10. SEE ALL DIMENSIONS FOR AREA.

PROJECT INFORMATION

PROJECT NAME: RAMBLA PACIFICO MALIBU RESIDENCE  
OWNER: DR. CHARLES WEBER  
DESIGNER: BRUCE LABINS ARCHITECT  
DATE: 10/15/93  
SCALE: 1/4" = 1'-0"

GENERAL NOTES  
1. SEE ALL DIMENSIONS FOR AREA.  
2. SEE ALL DIMENSIONS FOR AREA.  
3. SEE ALL DIMENSIONS FOR AREA.  
4. SEE ALL DIMENSIONS FOR AREA.  
5. SEE ALL DIMENSIONS FOR AREA.  
6. SEE ALL DIMENSIONS FOR AREA.  
7. SEE ALL DIMENSIONS FOR AREA.  
8. SEE ALL DIMENSIONS FOR AREA.  
9. SEE ALL DIMENSIONS FOR AREA.  
10. SEE ALL DIMENSIONS FOR AREA.



N 00°15'14"W

379.00'

179.00'

RESTRICTED USE AREA

S 89°54'02"E 201.15'

Obscured Area

671.35'

471.35'

SITE AND ROOF PLAN

RAMBLA PACIFICO MALIBU RESIDENCE

Dr. Charles Weber  
2401 Rambla Pacifico Malibu, California 90262  
213.341.1111

BRUCE LABINS ARCHITECT  
600 E. Santa Anita Ave., Van Nuys, California 91411 • 805.941.2310 • 805.941.2312

EXHIBIT 14  
CDP 4-08-012 (Weber)  
Open Space Conservation  
Easement Area