

CALIFORNIA COASTAL COMMISSION

SAN DIEGO AREA
7575 METROPOLITAN DRIVE, SUITE 103
SAN DIEGO, CA 92108-4421
(619) 767-2370



W9b

Filed: 9/28/09
49th Day: 11/16/09
180th Day: 3/27/10
Staff: Laurinda Owens-SD
Staff Report: 11/17/09
Hearing Date: 12/9-11/09

STAFF REPORT: CONSENT CALENDAR

Application No.: 6-09-57

Applicant: Peter Lik

Agent: Ricardo Torres, Golba
Architecture

Description: Demolition of an existing single-family residence and construction of a three-story, 30 ft. high, 1,422 sq.ft. single-family residence on a 1,331 sq.ft. lot.

Lot Area	1,331sq. ft.
Building Coverage	549 sq. ft. (41%)
Pavement Coverage	147 sq. ft. (11%)
Landscape Coverage	635 sq. ft. (48%)
Parking Spaces	2
Zoning	NC-N
Plan Designation	Neighborhood Commercial-North
Ht abv fin grade	30 feet

Site: 708 San Jose Place, Mission Beach, San Diego, San Diego County.
APN 423-578-13.

Substantive File Documents: Certified Mission Beach Precise Plan; Certified Mission Beach Planned District Ordinance

I. STAFF RECOMMENDATION:

The staff recommends the Commission adopt the following resolution:

MOTION: *I move that the Commission approve the coastal development permit applications included on the consent calendar in accordance with the staff recommendations.*

STAFF RECOMMENDATION TO ADOPT CONSENT CALENDAR:

Staff recommends a **YES** vote. Passage of this motion will result in approval of all the permits included on the consent calendar. The motion passes only by affirmative vote of a majority of the Commissioners present.

II. Standard Conditions.

See attached page.

III. Special Conditions.

The permit is subject to the following conditions:

1. Final Landscape/Yard Area Fence Plans. PRIOR TO THE ISSUANCE OF THE COASTAL DEVELOPMENT PERMIT, the applicant shall submit to the Executive Director for review and written approval revised final landscaping and fence plans approved by the City of San Diego. The plans shall be in substantial conformance with the landscape plans as submitted by Golba Architecture, dated 9/25/09, and shall include the following:

- a. A view corridor a minimum of 10 ft. wide shall be preserved in the south yard area adjacent to San Jose Place. All proposed landscaping in the south yard area shall be maintained at a height of three feet or lower (including raised planters) to preserve views towards the ocean and along the public boardwalk. A maximum of two (2) tall trees with thin trunks are permitted, provided they are located close to the building (i.e., within 3-5 ft. of the building) and they do not block views towards the ocean.
- b. All landscaping shall be drought-tolerant and native or non-invasive plant species. All landscape materials within the identified view corridors shall be species with a growth potential not expected to exceed three feet at maturity, except for authorized trees. No plant species listed as problematic and/or invasive by the California Native Plant Society, the California Invasive Plant Council, or as may be identified from time to time by the State of California shall be employed or allowed to naturalize or persist on the site. No plant species listed as 'noxious weed' by the State of California or the U.S. Federal Government shall be utilized within the property.
- c. Any fencing in the south yard setback areas shall permit public views and have at least 75 percent of its surface area open to light.
- d. A written commitment by the applicant that, five years from the date of the issuance of the coastal development permit for the residential structure, the applicant will submit for the review and written approval of the Executive Director a landscape monitoring report prepared by a licensed Landscape

Architect or qualified Resource Specialist that certifies whether the on-site landscaping is in conformance with the landscape plan approved pursuant to this Special Condition. The monitoring report shall include photographic documentation of plant species and plant coverage.

If the landscape monitoring report indicates the landscaping is not in conformance with or has failed to meet the performance standards specified in the landscaping plan approved pursuant to this permit, the applicant, or successors in interest, shall submit a revised or supplemental landscape plan for the review and written approval of the Executive Director. The revised landscaping plan must be prepared by a licensed Landscape Architect or Resource Specialist and shall specify measures to remediate those portions of the original plan that have failed or are not in conformance with the original approved plan.

The permittee shall undertake the development in accordance with the approved landscape plans. Any proposed changes to the approved plans shall be reported to the Executive Director. No changes to the plans shall occur without a Commission-approved amendment to the permit unless the Executive Director determines that no such amendment is legally required.

2. Timing of Construction. No construction shall take place for the project between Memorial Day weekend and Labor Day of any year. Access corridors and staging areas shall be located in a manner that has the least impact on public access via the maintenance of existing public parking areas and traffic flow on coastal access routes (no street closures or use of public parking as staging areas).

3. Final Plans/Historical Resources Determination. **PRIOR TO ISSUANCE OF THE COASTAL DEVELOPMENT PERMIT**, the applicant shall submit final plans for the proposed residential development. Said plans shall first be reviewed and approved in writing by the City of San Diego. In addition, the plans shall reflect that the City has reviewed the applicant's historical evaluation and concurs that the existing structure to be demolished is not historic. Said plans shall also be in substantial conformance with the plans submitted by Golba Architecture, dated 9/25/09, with this application and shall be subject to the review and written approval of the Executive Director.

The permittee shall undertake the development in accordance with the approved plans. Any proposed changes to the approved plans shall be reported to the Executive Director. No changes to the plans shall occur without a Coastal Commission approved amendment to this coastal development permit amendment unless the Executive Director determines that no additional amendment is legally required.

4. Deed Restriction. **PRIOR TO ISSUANCE OF THE COASTAL DEVELOPMENT PERMIT**, the applicant shall submit to the Executive Director for review and approval documentation demonstrating that the applicant has executed and

recorded against the parcel(s) governed by this permit a deed restriction, in a form and content acceptable to the Executive Director: (1) indicating that, pursuant to this permit, the California Coastal Commission has authorized development on the subject property, subject to terms and conditions that restrict the use and enjoyment of that property; and (2) imposing the Special Conditions of this permit as covenants, conditions and restrictions on the use and enjoyment of the Property. The deed restriction shall include a legal description of the entire parcel or parcels governed by this permit. The deed restriction shall also indicate that, in the event of an extinguishment or termination of the deed restriction for any reason, the terms and conditions of this permit shall continue to restrict the use and enjoyment of the subject property so long as either this permit or the development it authorizes, or any part, modification, or amendment thereof, remains in existence on or with respect to the subject property.

IV. Findings and Declarations.

The Commission finds and declares as follows:

A. Detailed Project Description/History. Proposed is the demolition of a one-story, single-family residence and the construction of a three-story, 30 ft. high, 1,422 sq.ft. single-family residence on a 1,331 sq.ft. lot in the Mission Beach community of the City of San Diego. A total of two parking spaces will be provided on site with a one-car garage and a turf block carport abutting the existing alley next to the garage. Also proposed is new landscaping along the southern frontage next to San Jose Place and a new 3'0" wood fence along the southern property line.

This area is characterized by a mixture of residential use and retail/commercial/office/restaurant uses. In particular, the business community is located along Mission Boulevard, one-and-a-half blocks to the east. The purpose of the neighborhood Commercial zone is to provide adequate commercial services for the residents while the Visitor-Commercial zone accommodates tourists, visitors and vacationers. While the NC-N zone allows for both commercial and mixed uses, the primary use is residential with the exception that residential uses shall not be permitted within the first story of any building on any lot abutting Mission Boulevard. In this particular case, the subject site does not abut Mission Boulevard and thus, the proposed residential use is consistent with the certified LCP.

With regard to potential impacts to public views, Mission Beach is a small peninsula-shaped sliver of land located on filled tidelands in Mission Bay Park. It is bordered by the Pacific Ocean to the west and Mission Bay Park to the east (ref. Exhibit No. 1). In the Mission Beach community, the public rights-of-way of the various courts and places, which are generally east/west running streets, comprise the community's public view corridors. In addition, the public boardwalk (Ocean Front Walk), which runs north/south along the beach, serves not only as a highly popular public accessway, but also serves as a view corridor along the shoreline. The project site is located one lot inland of Ocean Front Walk and adjacent to the San Jose Place, which serves as a public view corridor. Thus, there is the potential for the subject development to impact views to the shoreline.

The Commission typically reviews projects to assure that any new proposed development does not encroach into the yard setback areas which could impede public views toward the ocean. In this particular case, the proposed development will observe all required setbacks and public views to the ocean will not be impacted as a result of the proposed structure. However, there is the potential for proposed landscaping in the front (south) yard area to impede views to the ocean (both initially and over time, as plant materials/trees mature). As such, Special Condition #1 requires that a view corridor a minimum of 10 ft. wide shall be preserved in the south yard area adjacent to San Jose Place. In addition, the Commission typically permits the planting of two tall trees with thin trunks within the visual corridor provided that they are placed close to the structure (i.e., 3-5 ft.) so as not to obstruct views to and along the shoreline. Special Condition #1 also requires that the applicant submit final landscape plans that require that all proposed landscaping and hardscaping consist of only low level material that does not impede views to the ocean. The permitted landscape elements include plant materials that do not block views (limited to a height of about 3 ft.) and a maximum of two tall trees with thin trunks provided they are planted in the manner described above and are of a species with a growth potential not expected to exceed three feet at maturity, except for authorized trees. As conditioned, it can be assured that any landscape improvements proposed in the front yard setback area will not impede public views to and along the ocean.

With regard to public access, as noted previously, the subject site is located one lot east of Ocean Front Walk adjacent to the San Jose Place streetend. In the Mission Beach community, the streetends also serve as vertical public accessways *and* visual accessways to the ocean. Any construction activities during the summer months on such properties have the potential to adversely affect public access in that this is the peak beach use season. Therefore, in order to address potential concerns with regard to construction activities on public access resulting from the proposed development, the project has been conditioned such that no work shall occur between Memorial Day weekend and Labor Day of any year. As such, the proposed development will not result in any adverse impacts to public access and is consistent with the public access and recreation policies of Chapter 3 of the Coastal Act.

With regard to community character, the existing residences in Mission Beach vary widely in architectural style and appearance. The existing one-story residence is being removed and a three-story, single-family residence is proposed in its place. The proposed structure will be visually compatible with the character of the surrounding neighborhood and the pattern of redevelopment in the area. The Mission Beach PDO, which the Commission uses as guidance, requires that a 10 ft. building setback be provided from the southern property line (adjacent to San Jose Place) to act as a view corridor and the project includes such a setback. In summary, the proposed development, as conditioned, will not result in any public view blockage and is found visually compatible with the character of the surrounding neighborhood, consistent with Section 30251 of the Coastal Act.

As noted above, in order to make way for the proposed new development, the applicant is proposing to demolish an older single-family residence. The structure was constructed in 1952. The City's certified Land Development Code contains regulations pertaining to protection of Historical Resources. Because some of the existing older structures may contain some historical significance, Section 143.0212 of the LDC provides that the City shall determine the need for a site-specific survey for the purposes of obtaining a construction permit or development permit for development for any parcel containing a structure that is 45 or more years old. In this particular case, as noted above, the structure is approximately 57 years old and, as such, it must be determined whether or not the structure has any historical significance. To address this, the applicant has started the process of preparing a historical evaluation for the existing structure as required by the City. The City has done an initial review that suggests the residence to be demolished has been architecturally modified which may adversely affect any historical significance; however, a final review by the City still needs to be completed. Therefore, Special Condition #3 requires that evidence of the City's final concurrence that the structure does not contain any historical significance be provided prior to issuance of the permit. As conditioned, it can be assured that the demolition of the existing structure does not result in any impacts to historical resources.

Special Condition #3 also requires that final plans approved by the City of San Diego have been stamped and approved prior to issuance of the coastal development permit. This is to assure that the new development on the site meets the City's zoning requirements (i.e., PDO design requirements). Special Condition #4 requires the permit and findings be recorded to assure future property owners are aware of the permit conditions.

B. Community Character /Visual Quality. The development is located within an existing developed area and, as conditioned, will be compatible with the character and scale of the surrounding area and will not impact public views. Therefore, the Commission finds that the development, as conditioned, conforms to Section 30251 of the Coastal Act.

C. Public Access/Parking. As conditioned, the proposed development will not have an adverse impact on public access to the coast or to nearby recreational facilities. As conditioned, the proposed development conforms to Sections 30210 through 30214, Sections 30220 through 30224, Section 30252 and Section 30604(c) of the Coastal Act.

D. Local Coastal Planning. The subject site is located in an area of original jurisdiction, where the Commission retains permanent permit authority and Chapter 3 of the Coastal Act remains the legal standard of review. As conditioned, the proposed development is consistent with Chapter 3 of the Coastal Act. Approval of the project, as conditioned, will not prejudice the ability of the City of San Diego to continue to implement its certified LCP for the Mission Beach community.

E. California Environmental Quality Act. As conditioned, there are no feasible alternatives or feasible mitigation measures available which would substantially lessen

any significant adverse effect which the activity may have on the environment. Therefore, the Commission finds that the proposed project, as conditioned to mitigate the identified impacts, is the least environmentally damaging feasible alternative and is consistent with the requirements of the Coastal Act to conform to CEQA.

STANDARD CONDITIONS:

1. Notice of Receipt and Acknowledgment. The permit is not valid and development shall not commence until a copy of the permit, signed by the permittee or authorized agent, acknowledging receipt of the permit and acceptance of the terms and conditions, is returned to the Commission office.
2. Expiration. If development has not commenced, the permit will expire two years from the date on which the Commission voted on the application. Development shall be pursued in a diligent manner and completed in a reasonable period of time. Application for extension of the permit must be made prior to the expiration date.
3. Interpretation. Any questions of intent or interpretation of any condition will be resolved by the Executive Director or the Commission.
4. Assignment. The permit may be assigned to any qualified person, provided assignee files with the Commission an affidavit accepting all terms and conditions of the permit.
5. Terms and Conditions Run with the Land. These terms and conditions shall be perpetual, and it is the intention of the Commission and the permittee to bind all future owners and possessors of the subject property to the terms and conditions.

SITE

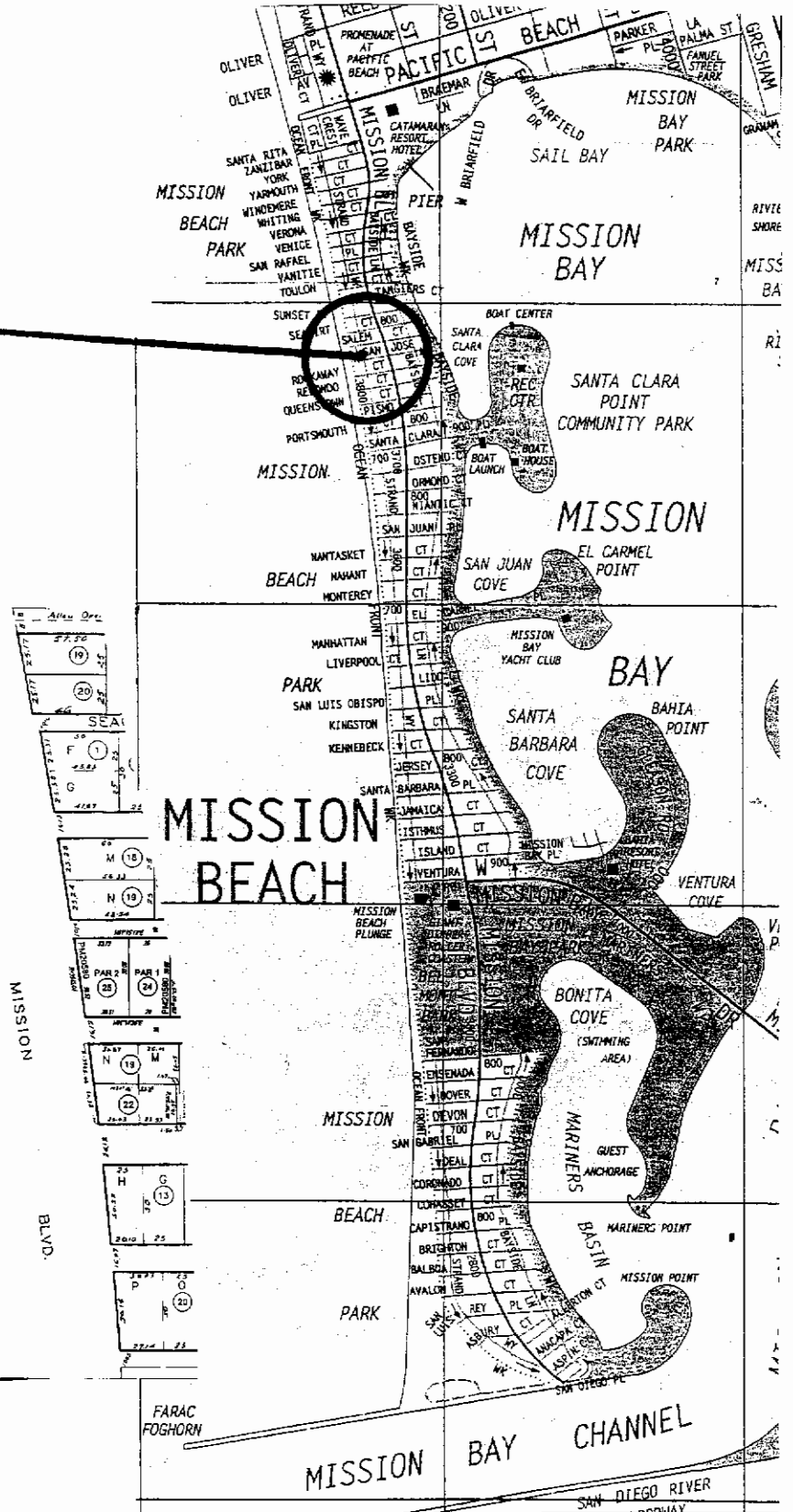
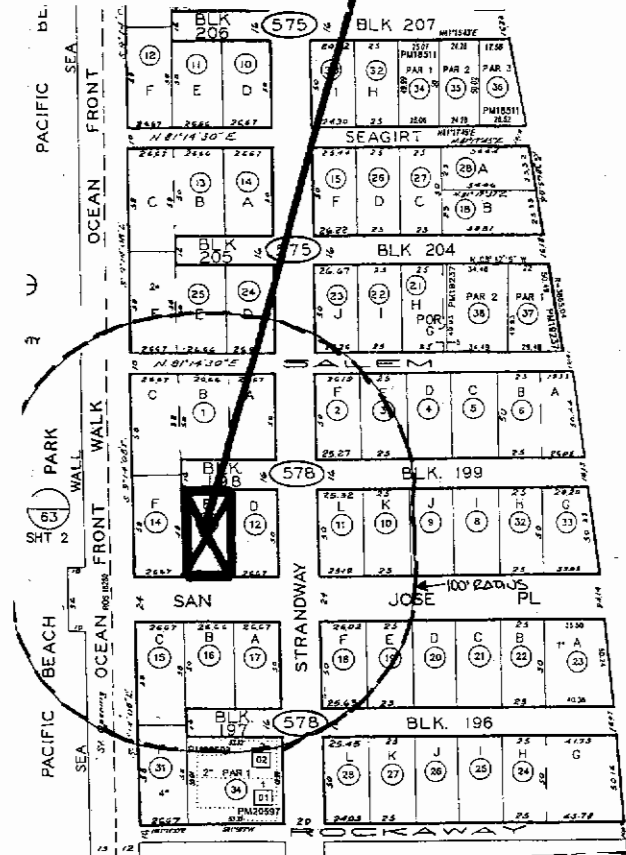
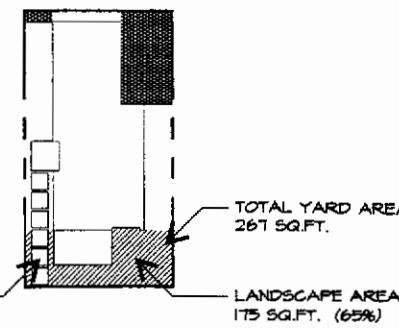
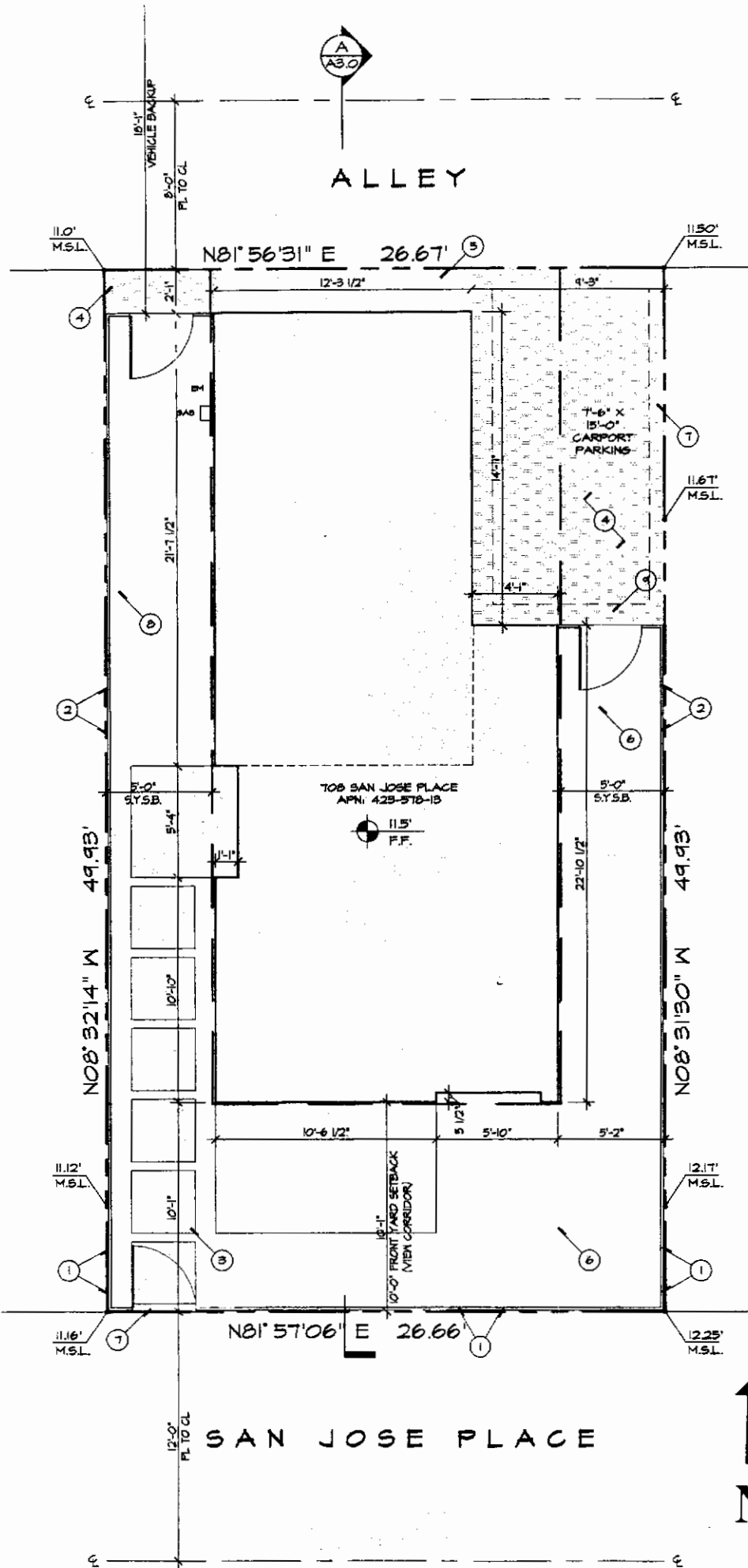

EXHIBIT NO. 1
 APPLICATION NO.
6-09-57
 Location Map

California Coastal Commission



ALL REQUIRED YARDS EXCEPT INTERIOR YARDS AND REAR YARDS SHALL BE LANDSCAPED WITH A MIN. OF AT LEAST 50% AND SHALL A COMBINATION OF TREES, SHRUBS AND GROUND COVER. THE REMAINING 50% MAY INCLUDE, BUT IS NOT RESTRICTED TO, FOUNTAIN, REFLECTING POOLS, ART OBJECTS, DECORATIVE WALKWAYS, SCREE WALLS, FENCES, BENCHES, AND DECKS NOT EXCEEDING 3 FEET IN HEIGHT AND PAVED AREAS.

LANDSCAPING LOCATED WITHIN THE REQUIRED YARDS FOR COURTS PLACES SHALL PROTECT PEDESTRIAN VIEW CORRIDORS BY EMPHASIZING TALL TREES WITH CANOPY AREAS AND GROUND COVER. LANDSCAPING MATERIALS SHALL NOT ENCRUCH OR OVERHANG IN THE COURTS AND PLACES RIGHTS-OF-WAY BELOW A HEIGHT OF 8 FT ABOVE THE FINISH SURFACE OR FINISH GRADE, AS MEASURED AT THE TRUNK. ALL LANDSCAPING AND IRRIGATION WITHIN THE PUBLIC RIGHT-OF-WAY SHALL BE DEVELOPED IN ACCORDANCE WITH THE LANDSCAPE GUIDELINES OF THE LAND DEVELOPMENT MANUAL.

PLAN NOTES:

- ① WOOD FENCE @ 3'-0" MAX. HEIGHT.
- ② WOOD FENCE @ 6'-0" MAX. HEIGHT.
- ③ 3'-0" X 3'-0" CONCRETE PAD.
- ④ TURF BLOCK PERVIOUS SURFACE.
- ⑤ CONCRETE DRIVEWAY.
- ⑥ REMOVE EXISTING RESIDENTIAL DWELLING.
- ⑦ REMOVE EXISTING STAIRS.
- ⑧ REMOVE EXISTING SITE WALL.
- ⑨ REMOVE EXISTING GAS METER.

SITE NOTES:

- THERE ARE NO EXISTING OR PROPOSED EASEMENTS.
- THERE ARE NO EXISTING OR PROPOSED BUS/ TRANSIT STOPS.
- PROVIDE BUILDING ADDRESS NUMBERS FOR ALL NEW AND EXISTING STRUCTURES VISIBLE AND LEGIBLE FROM THE STREET OR ROAD FRONTING THE PROPERTY. (UFC 901.4.4). MIN. SIZE C NUMBERS SHALL BE 12".
- METER LOCATIONS ARE SUBJECT TO APPROVAL BY SDG&E.
- THERE IS NO PROPOSED GRADING EXCEPT FOR MINOR SLOPES TO DRAIN.

NOTE:
THE HIGHEST POINT OF THE ROOF EQUIPMENT, OR ANY VENT, PIPE, ANTENNA, OR OTHER PROJECTION SHALL NOT EXCEED 30'-0" ABOVE THE GRADE (SDMC 132.0505(a))

SITE KEY

[Symbol]	AP
[Symbol]	AI
[Symbol]	AI
[Symbol]	INI
[Symbol]	INI
[Symbol]	SF
[Symbol]	EL

EXHIBIT NO. 2

APPLICATION NO.

6-09-57

Site Plan

