

CALIFORNIA COASTAL COMMISSION

CENTRAL COAST DISTRICT
725 FRONT STREET
SUITE 300
SANTA CRUZ, CALIFORNIA 95060
831-427-4863



PRESCRIPTIVE RIGHTS STUDY
PUBLIC USE QUESTIONNAIRE AND DECLARATION

GEOFFROY DRIVE – near 16th Avenue
LIVE OAK AREA of SANTA CRUZ COUNTY

The California Coastal Commission is investigating historical public use of Geoffroy Drive and an informal bluff trail located at the western end of Geoffroy Drive to access Twin Lakes State Beach, in the Live Oak area of Santa Cruz County. The investigation is to determine whether any public rights of access exist by reason of past public use. Your answers to this Public Use Questionnaire and Declaration will be appreciated. Please note we need a legible, printed and signed copy of this form returned to us for record-keeping. A copy of this questionnaire can also be found at the California Coastal Commission’s website: <http://www.coastal.ca.gov/access/prc-access.html>, or contact Pat.Veesart@coastal.ca.gov.

Name (Print) _____
Street and Number: _____ City: _____ State: _____ Zip: _____
Mailing Address if different:
Street and Number: _____ City: _____ State: _____ Zip: _____
Telephone Contact: _____
Email Address: _____
Occupation: _____ Age: _____

1. Have you ever personally and openly used Geoffroy Drive to access Twin Lakes State Beach including use of the short bluff-face trail from the end of Geoffroy Drive down to the beach?

2. Please describe the activities you engaged in when you used the paved street and the dirt trail:
 pedestrian connection between Geoffroy Drive and Twin Lakes State Beach
 Other: _____
3. Approximately how many times have you used Geoffroy Drive and the bluff trail and on what dates? If you don’t know precise dates, please estimate to the best of your ability.

The information contained in this questionnaire is subject to public disclosure and will not be kept confidential unless requested by the signatory in writing.

4. For how many years have you used the bluff trail to access the beach and/or Geoffroy Drive?

5. Did you use the street and trail as if it were a public or as if you believed it to be available for general public use? If so, please explain.

6. Did you ever ask for and receive permission to walk on the street or trail?

7. Did anyone ever interfere in any way with your use of the street or trail?

8. Have you ever observed any "No Trespassing" or equivalent signs, or any signs stating that your use of the street and trail was by permission of the owner? If so, when and where?

9. Have you ever observed any fencing or gates blocking your use of the street and trail? If so, when and where?

10. How often have you seen other people using Geoffroy Drive and the bluff trail to access the beach?

- Every time I was there Frequently
 Occasionally Rarely Never

Approximately _____ people were present when I saw them (indicate number or range).

11. Do you know the names of any of the other people who have used the street and trail? If so, please list them with their addresses and telephone numbers, if known.

I declare under penalty of perjury that any answers to the foregoing Questionnaire and Declaration are true and correct to the best of my recollection.

Dated at: _____ on _____
City and State Date

Signature: _____

When you complete this questionnaire please send a printed copy to:

California Coastal Commission
ATTN: Patrick Veasart
725 Front Street # 300
Santa Cruz, California 95060

Signed copies can also be sent by fax to 831-427-4877, or scanned and emailed to:
Pat.Veasart@coastal.ca.gov

EXHIBITS

GEOFFROY DRIVE – near 16th Avenue
LIVE OAK AREA of SANTA CRUZ COUNTY

EXHIBITS 1-3 LOCATION OF SURVEY AREA

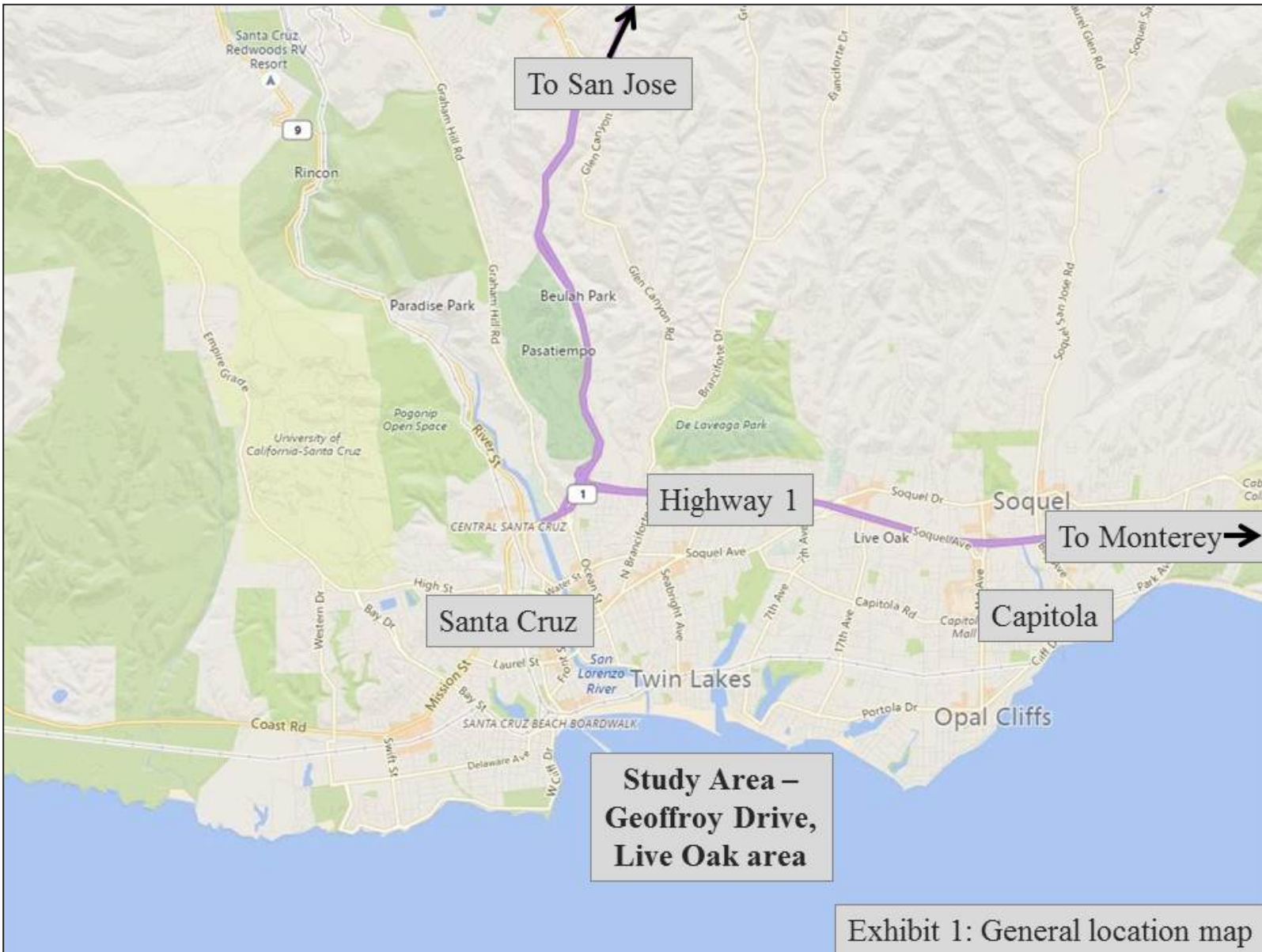

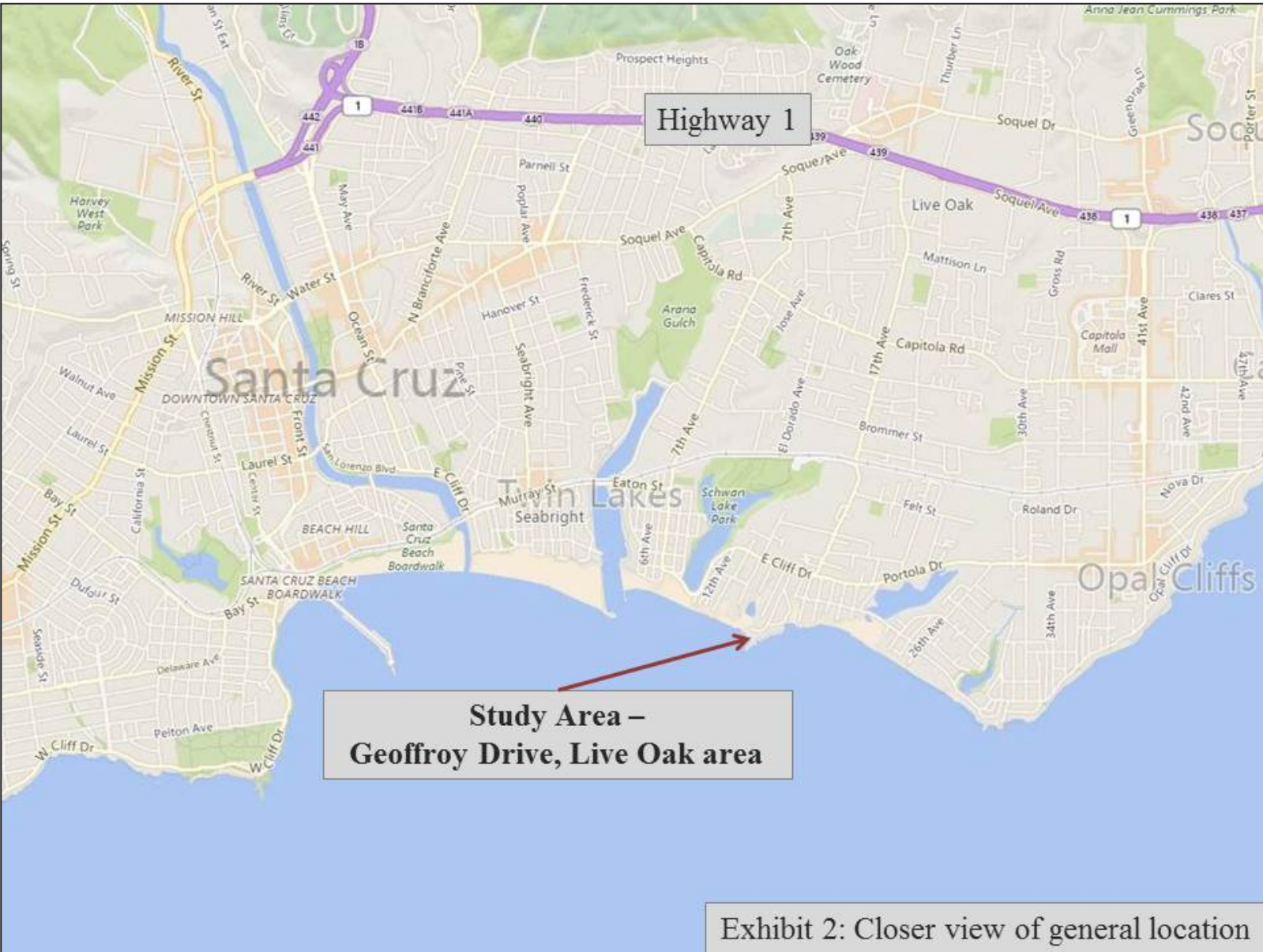

Exhibit 2: Closer view of general location



EXHIBITS 4-6 GENERAL IMAGES OF SURVEY AREA





Exhibit 5: Geoffroy Drive Gate

