Area 17 - Residential
(12 units (MFR))

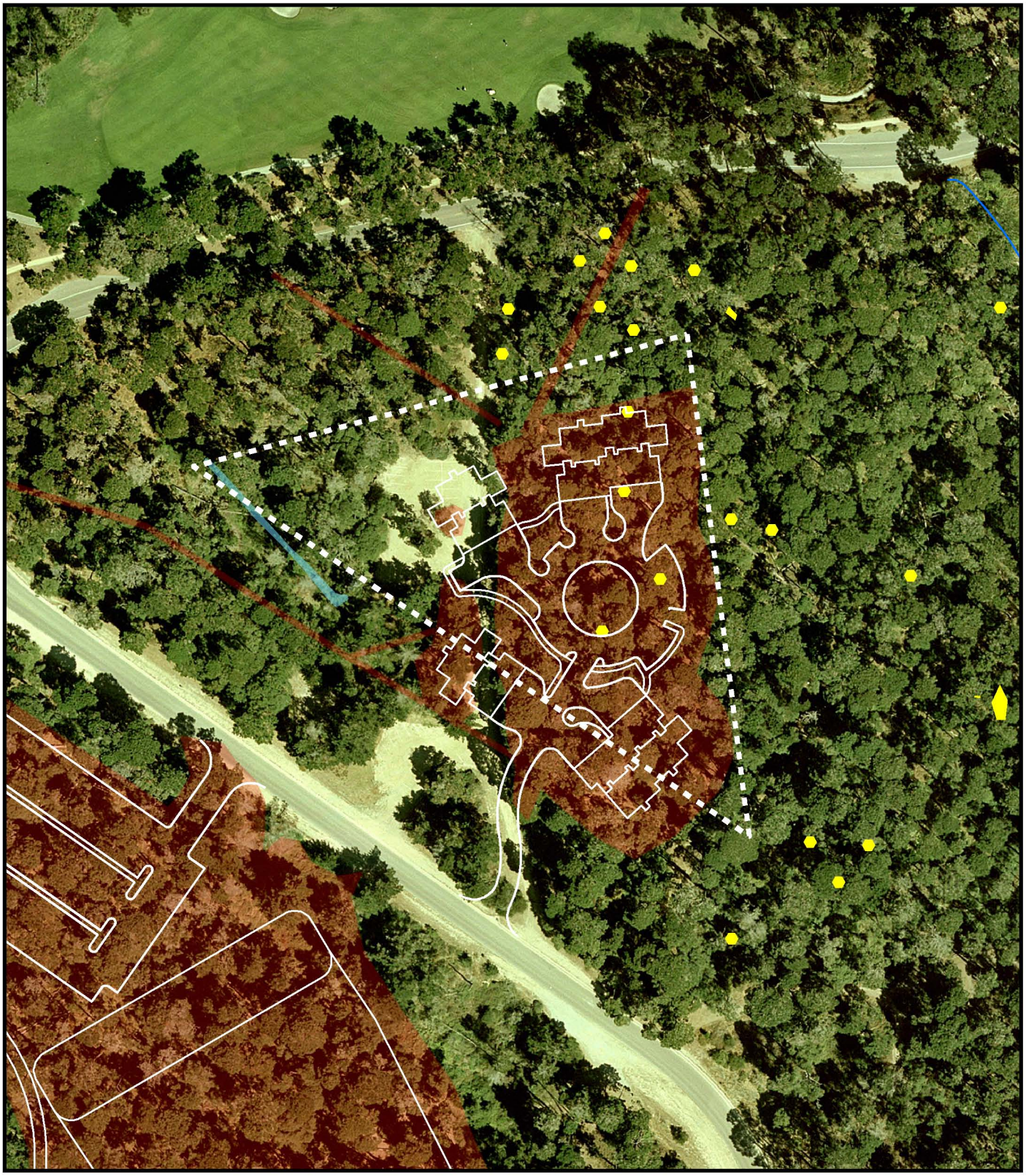

Please refer to Figure 6 for map legend information.

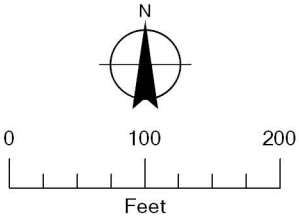

Monterey County
LCP Major Amendment #1-05
Measure A - Del Monte Forest

Figure 22