

CALIFORNIA COASTAL COMMISSION

South Coast Area Office
200 OceanGate, 10th Floor
Long Beach, CA 90802-4302
(562) 590-5071

Filed: 3/5/98
49th Day: 4/23/98
180th Day: 9/1/98
Staff: CP-LB
Staff Report: 4/20/98
Hearing Date: May 12-15, 1998
Commission Action:



STAFF REPORT: REGULAR CALENDAR

APPLICATION NO.: 5-98-068
APPLICANT: The Oceanstrand Collection, LLC.
AGENT: Gerald Marcil
PROJECT LOCATION: 119 Eastwind Street (Lot 7, Block 1, Silver Strand), Venice, City of Los Angeles, Los Angeles County.
PROJECT DESCRIPTION: Construction of a 35 foot high (with 44 foot high roof access structure) two-unit condominium with five enclosed parking spaces on a vacant lot.

Lot Area 2,630 sq. ft.
Building Coverage 1,608 sq. ft.
Pavement Coverage 1,022 sq. ft.
Landscape Coverage 0 sq. ft.
Parking Spaces 5
Zoning R3-1
Plan Designation Medium Density Residential
Ht abv fin grade 44 feet

SUMMARY OF STAFF RECOMMENDATION:

Staff recommends that the Commission grant a permit for the proposed development with conditions relating to density, building height and garage access. The applicant agrees with the staff recommendation.

LOCAL APPROVALS RECEIVED:

1. City of Los Angeles Local Coastal Development Permit No. 97-006.
2. City of Los Angeles Tentative Parcel Map No. 7201-C, 11/7/97.
3. City of Los Angeles Project Permit Case No. ZA 97-0891(PP), 2/19/98.
4. City of Los Angeles Yard Variance Case No. 97-0414(YV), 11/7/97.

SUBSTANTIVE FILE DOCUMENTS:

1. California Coastal Commission Regional Interpretive Guidelines for Los Angeles County, 10/14/80.
2. City of Los Angeles Venice Interim Control Ordinance (ICO) #171,435.
3. Coastal Development Permits 5-98-001, 5-98-002, 5-98-028, 5-98-036 & 5-98-067 (Oceanstrand Collection).

STAFF RECOMMENDATION:

The staff recommends that the Commission adopt the following resolution:

I. Approval with Conditions

The Commission hereby grants, subject to the conditions below, a permit for the proposed development on the grounds that the development, as conditioned, will be in conformity with the provisions of Chapter 3 of the California Coastal Act of 1976, will not prejudice the ability of the local government having jurisdiction over the area to prepare a Local Coastal Program conforming to the provisions of Chapter 3 of the Coastal Act, and will not have any significant adverse impacts on the environment within the meaning of the California Environmental Quality Act.

II. Standard Conditions

1. Notice of Receipt and Acknowledgment. The permit is not valid and development shall not commence until a copy of the permit, signed by the permittee or authorized agent, acknowledging receipt of the permit and acceptance of the terms and conditions, is returned to the Commission office.
2. Expiration. If development has not commenced, the permit will expire two years from the date this permit is reported to the Commission. Development shall be pursued in a diligent manner and completed in a reasonable period of time. Application for extension of the permit must be made prior to the expiration date.
3. Compliance. All development must occur in strict compliance with the proposal as set forth in the application for permit, subject to any special conditions set forth below. Any deviation from the approved plans must be reviewed and approved by the staff and may require Commission approval.
4. Interpretation. Any questions of intent or interpretation of any condition will be resolved by the Executive Director or the Commission.
5. Inspections. The Commission staff shall be allowed to inspect the site and the project during its development, subject to 24-hour advance notice.

6. Assignment. The permit may be assigned to any qualified person, provided assignee files with the Commission an affidavit accepting all terms and conditions of the permit.
7. Terms and Conditions Run with the Land. These terms and conditions shall be perpetual, and it is the intention of the Commission and the permittee to bind all future owners and possessors of the subject property to the terms and conditions.

III. Special Conditions

1. Number of Units

The permitted use of the approved structure is limited to two residential condominium units.

2. Height

The height of the roof shall not exceed 35 feet above the centerline of the Eastwind Street right-of-way. Only roof deck railings, parapet walls, chimneys, roof access housings, air conditioning equipment, and solar collectors may extend above the 35 foot roof height limit (as shown on the approved plans). No portion of the structure shall extend more than 44 feet above the centerline of the Eastwind Street right-of-way.

3. Garage Access

All access to on-site parking spaces shall be taken from the rear alley. No curb cuts are permitted on Eastwind Street.

IV. Findings and Declarations

The Commission hereby finds and declares:

A. Project Description

The applicant proposes to construct a 35 foot high (with 44 foot high roof access structure) two-unit condominium with five enclosed parking spaces on a vacant lot in the Marina Peninsula area of Venice (Exhibit #2). The proposed structure will contain two 2,200 square foot (approx.) residential condominium units. The parking spaces will be accessed from the rear alley, not from Eastwind Street.

The City of Los Angeles Department of Planning has approved Tentative Parcel Map No. 7201-C and Local Coastal Development Permit No. 97-006 for the

proposed project. A second Coastal Development Permit must be obtained from the Coastal Commission because the proposed project is located in the dual permit area of Venice in the City of Los Angeles. There is not a certified Local Coastal Program (LCP) for Venice.

The City has also issued a Yard Variance for the project (Yard Variance Case No. 97-0414). The variance permits: 1) three foot side yards in lieu of the required four foot side yards; 2) a lot area of 2,629 square feet in lieu of 5,000 square feet; 3) lot width of 30 feet in lieu of 50 feet; and 4) a six foot high stucco covered block wall with a wrought iron gate enclosing the front patio area in the front yard fronting Eastwind Street.

The City approved Parcel Map No. 7201-C only creates the two proposed condominium units. The existing vacant lot was originally created when the Silver Strand subdivision was established in the early 1900's. The small size of the lot, which is typical of this area of Venice, is not the result of any recent City or Commission actions.

The Commission has recognized in both prior permit and appeal decisions that the Marina Peninsula area of Venice area is a special coastal neighborhood. In 1980, when the Commission adopted the Regional Interpretive Guidelines for Los Angeles County, a set of building standards was adopted for the Marina Peninsula area of Venice in order to protect public access to the beach and community character. These building standards, which apply primarily to density, height and parking, reflect conditions imposed in a series of permits heard prior to 1980.

Since then, the density, height and parking standards have been routinely applied to Coastal Development Permits in the area in order to protect public access and community character. Special conditions are imposed on Coastal Development Permits ensure that the projects are consistent with the Coastal Act and the Commission's guidelines. In order to mitigate the identified impacts, the appropriate special conditions have also been applied to this permit.

B. Community Character

Section 30251 of the Coastal Act states:

The scenic and visual qualities of coastal areas shall be considered and protected as a resource of public importance. Permitted development shall be sited and designed to protect views to and along the ocean and scenic coastal areas, to minimize the alteration of natural land forms, to be visually compatible with the character of surrounding areas....

In order to protect public access, community character and visual quality in the Marina Peninsula area of Venice, the Commission has consistently limited residential density and structural height. The Commission's building standards for the Marina Peninsula area of Venice are contained in the Regional Interpretive Guidelines for Los Angeles County.

Residential density in this area of Venice is limited to two units per lot. The applicant proposes to construct two residential condominium units on the site. City of Los Angeles Tentative Parcel Map No. 7201-C approves two condominium units in compliance with the density limit for the area (Exhibit #3). A condition of approval of this permit states that the permitted use of the proposed structure is limited to two residential condominium units.

The Commission has consistently limited new development in the Marina Peninsula area of Venice to a height of 35 feet measured above the fronting right-of-way. The Commission has, however, allowed portions of some structures to exceed the 35 foot height limit by up to ten feet if the scenic and visual qualities of the area are not negatively impacted.

The proposed structure has a roof height of 35 feet (Exhibit #4). However, some parts of the proposed structure exceed the 35 foot roof height. These portions of the proposed structure include roof equipment boxes, chimneys, and two roof access housings. These structures do not extend more than 44 feet above the fronting right-of-way (Exhibit #4).

The City of Los Angeles Venice Interim Control Ordinance (ICO) also limits building heights in the area to 35 feet. The City may grant exceptions to its height limit for specific parts of structures like chimneys, roof equipment, roof access structures, deck railings, parapet walls, and skylights. In this case, the City has approved Local Coastal Development Permit No. 97-006 for the proposed project.

The Commission must, however, determine whether the proposed project conforms to the visual resource policies contained in Section 30251 of the Coastal Act. Section 30251 of the Coastal Act requires that the scenic and visual qualities of coastal areas shall be considered and protected.

As previously stated, the Commission has allowed portions of some structures to exceed the 35 foot height limit by up to ten feet if the scenic and visual qualities of the area are not negatively impacted. The portions of structures which have been previously allowed to exceed the 35 foot height limit include parapet walls and railings around roof decks, roof access structures, chimneys, air conditioning equipment and skylights. These rooftop structures shall be sited upon the roof in a manner which minimizes their visibility from public areas. Roof access structures have been permitted to exceed the height limit only if they contain no living or storage space and if they do not negatively impact the visual resources of the area.

As proposed, the design of the proposed project adequately protects the visual resources along Venice Beach. The proposed project complies with the visual resource policies of the Coastal Act by minimizing the bulk of the rooftop structures. The proposed rooftop structures do not extend above the heights of nearby roof deck structures and will not be visible from the beach which is located approximately four hundred feet west of the site. In addition, the proposed project does not include any enclosed living or storage space over the 35 foot height limit. Therefore, the Commission finds that the proposed project will not negatively impact the visual resources of the area, and that the proposed proposed project conforms to the Commission's height requirements and previous approvals in the Marina Peninsula area of Venice.

In order to ensure that the proposed project is constructed as approved, the approval is conditioned to limit the roof height of the proposed structure to 35 feet above the centerline of the Eastwind Street right-of-way. Only roof deck railings, parapet walls, chimneys, roof access housings, air conditioning equipment, and solar collectors may extend above the 35 foot roof height limit (as shown on the approved plans). No portion of the structure shall extend more than 44 feet above the centerline of the Eastwind Street right-of-way. Only as conditioned is the proposed project consistent with the Coastal Act's visual resource policies.

Another community character issue is the provision of front yard areas in newly designed homes in the Marina Peninsula area. Most of the existing homes in the area provide a small front yard area between the structure and the fronting street. Garage access is typically provided by the alleys, not the fronting streets (Exhibit #3). The landscaped front yard areas that already exist in the neighborhood give the area a more attractive appearance than it would have if all of the street fronting areas were paved over for driveways. In addition, any curb cuts on the fronting streets would reduce the amount of public on-street parking that is used for beach access and guest parking.

The proposed project does provide a front yard area along Eastwind Street. The front yard area is enclosed by a six foot high wall with a wrought iron gate. No curb cuts are proposed on Eastwind Street. The five proposed on-site parking spaces are accessed from the rear alley (Exhibit #3). Therefore, the proposed project conforms with the character of surrounding area, and as conditioned, is consistent with the Coastal Act's visual resource policies.

C. Parking

The Commission has consistently found that a direct relationship exists between residential density, the provision of adequate parking, and the availability of public access to the coast. Section 30252 requires that new development should maintain and enhance public access to the coast by providing adequate parking facilities.

Section 30252 of the Coastal Act states, in part:

The location and amount of new development should maintain and enhance public access to the coast by... 4) providing adequate parking facilities...

Many of the older developments in the Venice area do not provide adequate on-site parking. As a result, there is a parking shortage in the area and public access has been negatively impacted. The small amount of parking area that may be available for the general public on the surrounding streets is being used by guests and residents of the area. Because of the shortage of parking in the Venice area, the protection of existing public parking is of primary importance.

To help mitigate the shortage of parking in the area, the Commission has consistently conditioned new development within the Marina Peninsula area of

Venice to provide two parking spaces per residential unit and provide provisions for guest parking. The proposed project provides five on-site parking spaces. Two parking spaces are provided for each proposed residential unit and an additional space is provided for guest parking. As stated above, the proposed parking spaces are accessed from the alleys and no curb cuts are proposed on Eastwind Street.

In order to maximize public parking opportunities in this coastal area, the Commission finds that the lot frontage on Eastwind Street shall not be utilized for private garage access, but reserved for public on-street parking. Garage access should be taken from the side or rear alleys. Most of the existing buildings in the area are designed with garage access in the rear only. Curb cuts for garage access are prohibited in order to preserve the possibility of maximum on-street public parking for beach access.

The project proposes adequate on-site parking to meet the needs of the two proposed condominium units. In addition, the design of the proposed parking supply is compatible with community character and will not result in the loss of any on-street public parking along Eastwind Street. Therefore, the proposed project consistent with the Commission's parking standards for the Marina Peninsula area and the public access policies of the Coastal Act.

D. Local Coastal Program

Section 30604(a) of the Coastal Act provides that the Commission shall issue a Coastal Permit only if the project will not prejudice the ability of the local government having jurisdiction to prepare a Local Coastal Program which conforms with Chapter 3 policies of the Coastal Act:

- (a) Prior to certification of the Local Coastal Program, a Coastal Development Permit shall be issued if the issuing agency, or the commission on appeal, finds that the proposed development is in conformity with the provisions of Chapter 3 (commencing with Section 30200) of this division and that the permitted development will not prejudice the ability of the local government to prepare a Local Coastal Program that is in conformity with the provisions of Chapter 3 (commencing with Section 30200). A denial of a Coastal Development Permit on grounds it would prejudice the ability of the local government to prepare a Local Coastal Program that is in conformity with the provisions of Chapter 3 (commencing with Section 30200) shall be accompanied by a specific finding which sets forth the basis for such conclusion.

The proposed project, only as conditioned, is consistent with the Chapter 3 policies of the Coastal Act. Therefore, the Commission finds that approval of the proposed development, as conditioned, will not prejudice the City's ability to prepare a Local Coastal Program consistent with the policies of Chapter 3 of the Coastal Act, as required by Section 30604(a).

E. California Environmental Quality Act

Section 13096 of the California Code of Regulations requires Commission approval of Coastal Development Permit application to be supported by a finding showing the application, as conditioned by any conditions of approval, to be consistent with any applicable requirements of the California Environmental Quality Act (CEQA). Section 21080.5(d)(2)(A) of CEQA prohibits a proposed development from being approved if there are feasible alternatives or feasible mitigation measures available which would substantially lessen any significant adverse effect which the activity may have on the environment.

The proposed project, only as conditioned, is consistent with the Chapter 3 policies of the Coastal Act. Therefore, the Commission finds that the proposed project, as conditioned to mitigate the identified impacts, is the least environmentally damaging feasible alternative and can be found consistent with the requirements of the Coastal Act to conform to CEQA.

0551G:CP

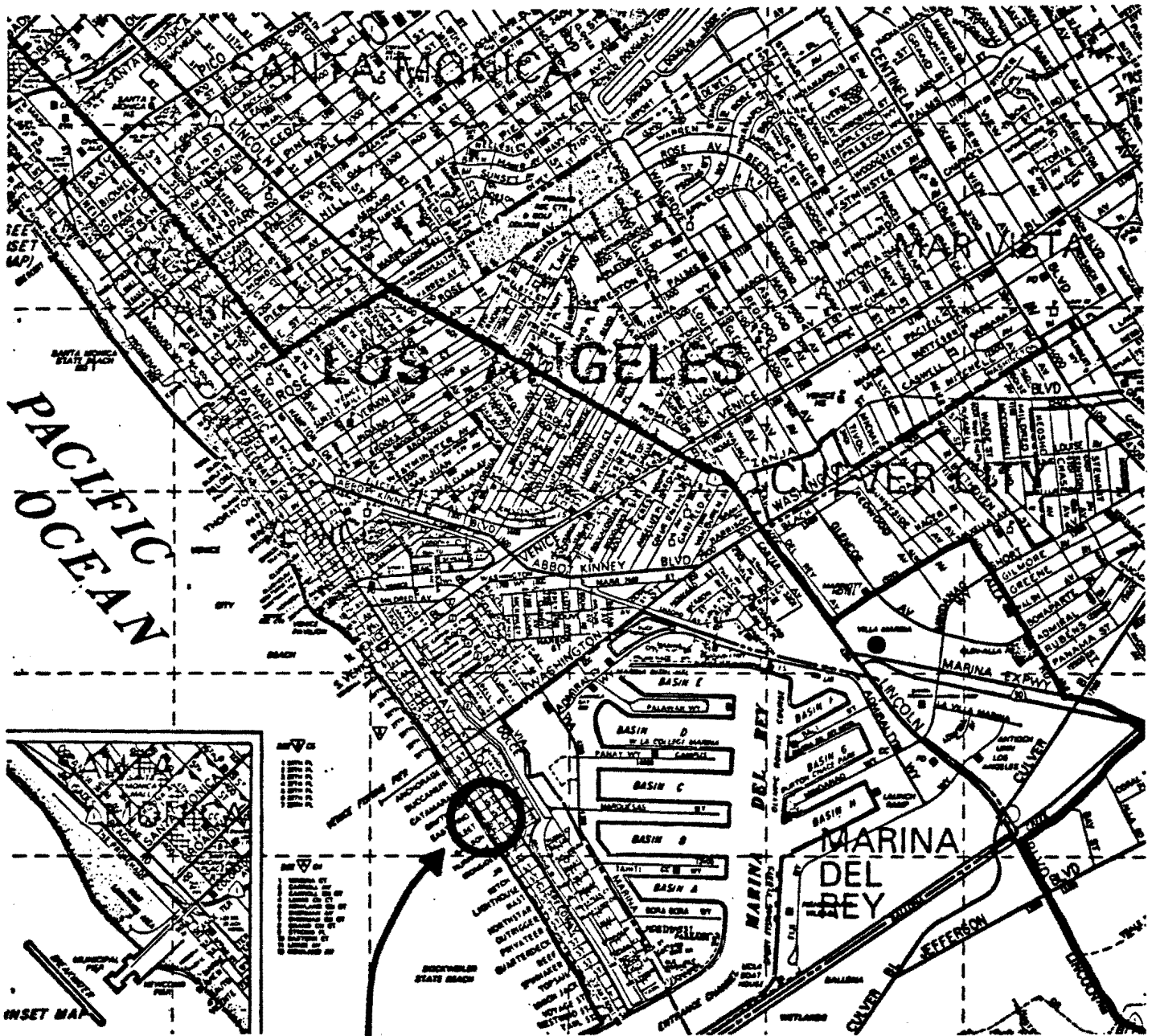

Site

COASTAL COMMISSION
 5-98-068
 EXHIBIT # _____
 PAGE 1 OF 1

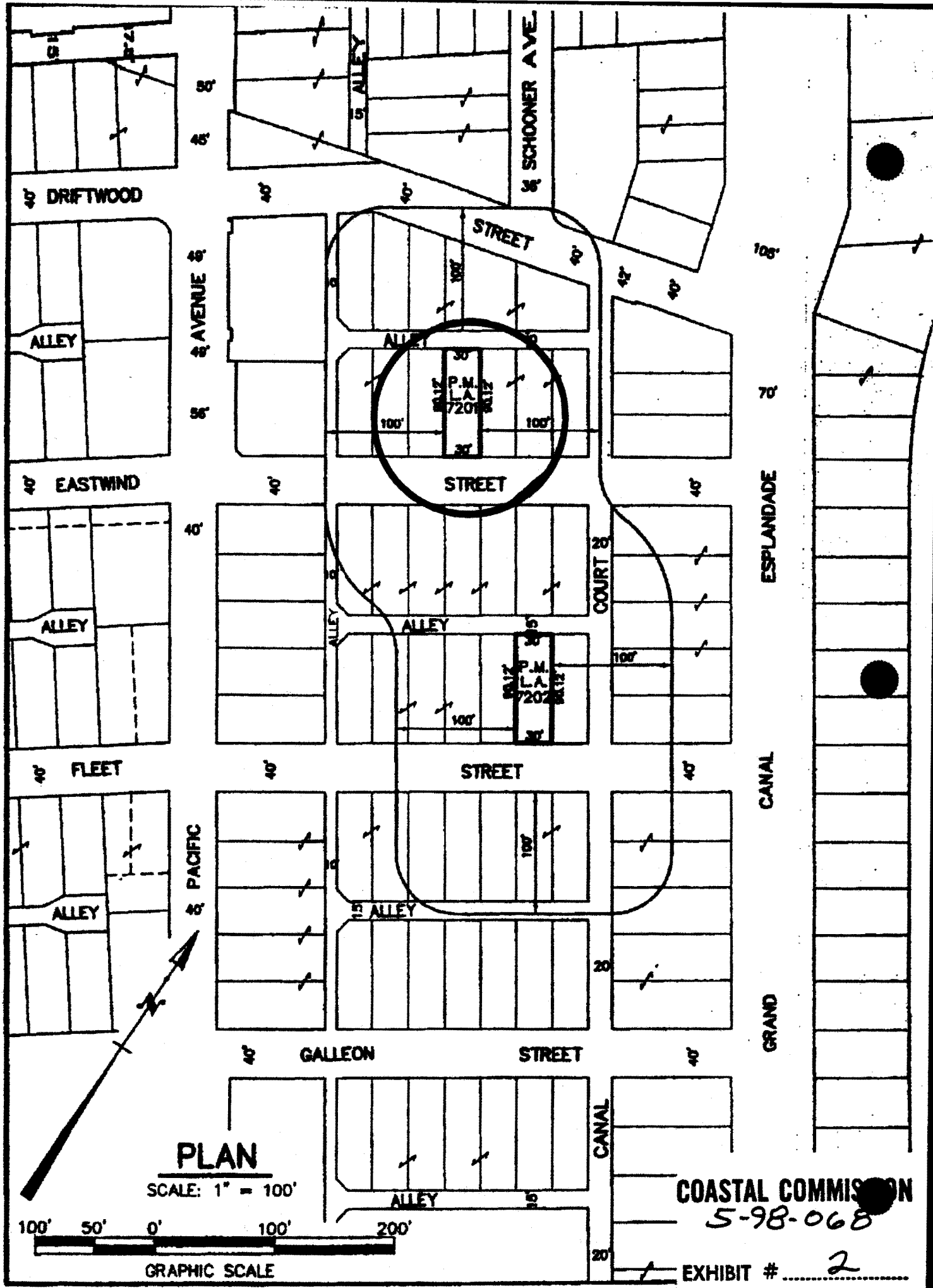

COASTAL COMMISSION
5-98-068

EXHIBIT # 2

PAGE 1 OF 1

LEGAL DESCRIPTION:

LOT 7 OF SILVER STRAND,
BLOCK 1, M.B. 7-86

OWNER / SUBDIVIDER:

OCEAN STRAND COLLECTION
43 D MALAGA COVE PLAZA
PALOS VERDES ESTATES, CA. 90274
PHONE: (310) 791-2000

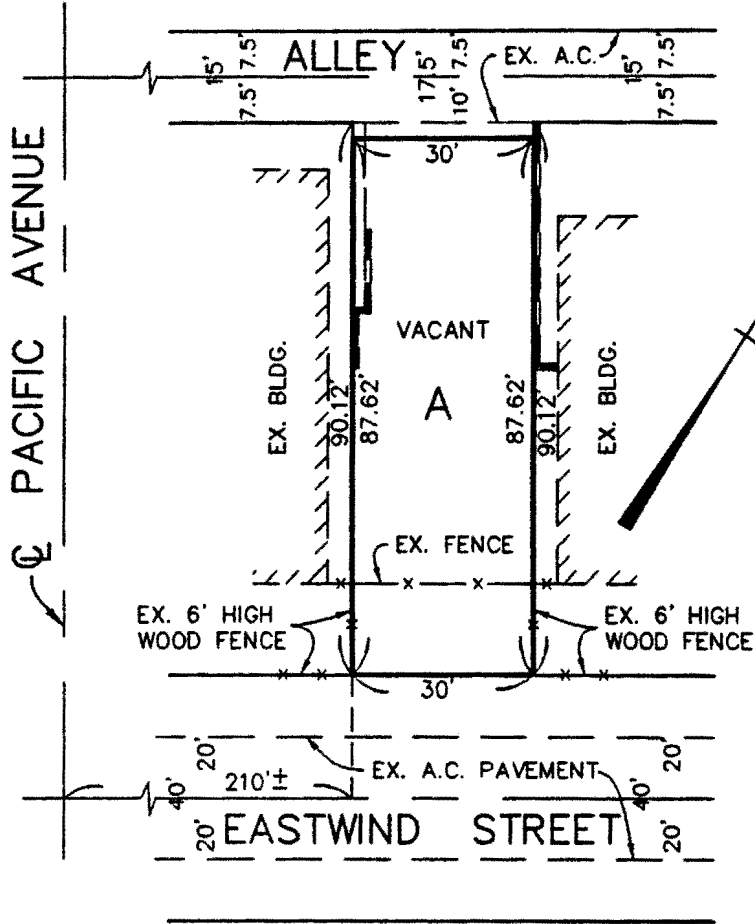

NOTES:

1. TOTAL LOTS: 1
2. TOTAL AREA: 2629 SQ.FT. 0.06AC.
3. TOTAL UNITS: 2
4. SEWERS ARE AVAILABLE
5. ZONING: R3
6. THIS PROJECT IS FOR CONDOMINIUM PURPOSES
7. SITE IS VACANT
8. NO OAK TREES ON THE SITE
9. NOT IN FLOOD HAZARD AREA

RECEIVED
MAR 5 1998

CALIFORNIA
COASTAL COMMISSION

5-98-068

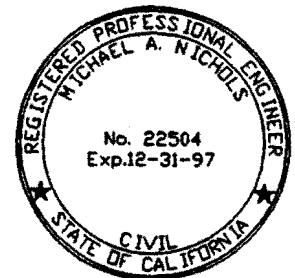

SITE ADDRESS: 119 EASTWIND STREET
MARINA DEL REY

MICHAEL A. NICHOLS R.C.E. 22504

DRAWN SARKIS 4-23-97	PREPARED BY LANCO ENGINEERING 1010 CRENSHAW BLVD. SUITE 200 TORRANCE, CA. 90501 (310) 533-4955	TENTATIVE PARCEL MAP L.A. NO. 7201	COASTAL COMMISSION 5-98-068
			EXHIBIT # <u>3</u> PAGE <u>1</u> OF <u>2</u>
SCALE 1"=30'			
REVISED			

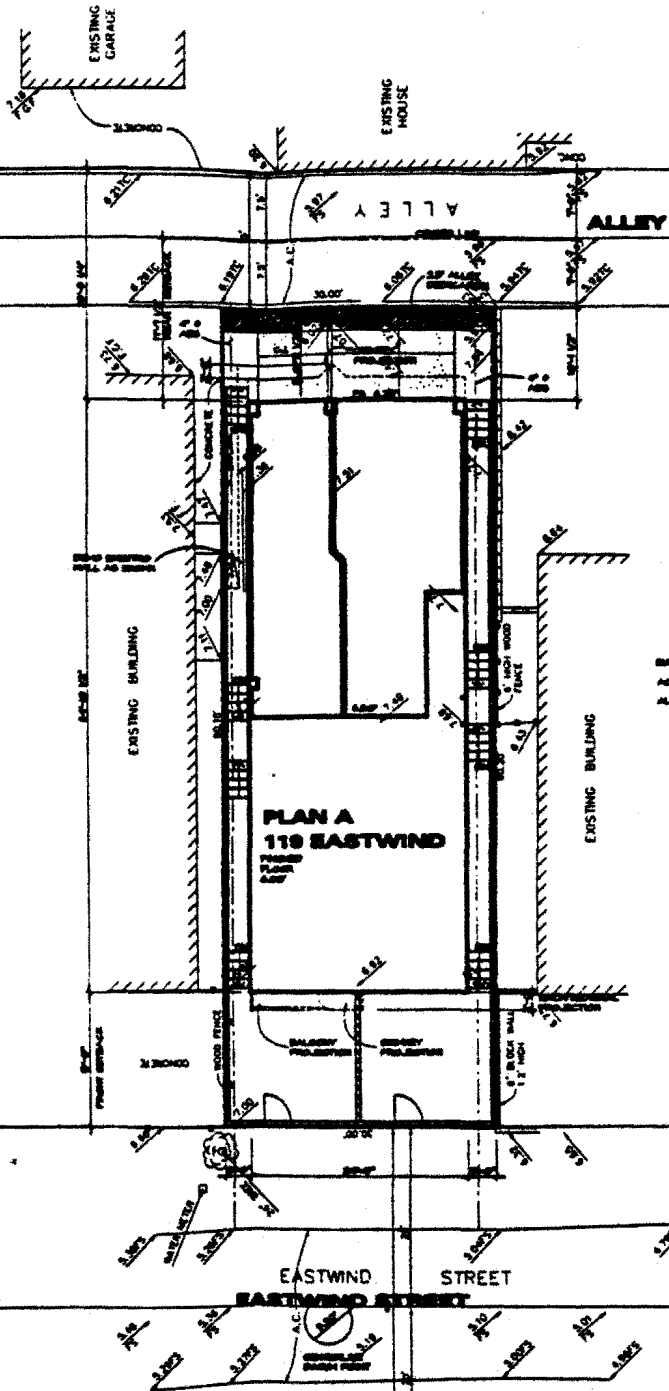

BUILDING HEIGHT: 20% OF FLOOR FINISH FLOOR
 TOTAL FLOOR HEIGHT: 20%
 ALLOWABLE FLOOR HEIGHT: 40'-0"

**CALIFORNIA
COASTAL COMMISSION**

**PLAN A
119 EASTWIND**

SITE PLAN

ALL DIMENSIONS ON THIS PLAN TO CENTER UNLESS OTHERWISE SPECIFIED SHALL BE MEASURED FROM THE CENTER LINE OF THE ADJACENT STREET OR ALLEY. ALL DIMENSIONS SHALL BE MEASURED FROM THE CENTER LINE OF THE ADJACENT STREET OR ALLEY, WHICHEVER IS LARGER.

CIVIL SHALL VERIFY TO FIELD ALL BUILDING LOCATIONS WITH REFERENCE TO SETBACKS AND BUILDING FOOTPRINT TO DETERMINE ANY CONFLICTS.

CIVIL ENGINEER SHALL VERIFY ALL BUILDING HEIGHTS FROM TO CENTERLINE OF ROOF FINISH FLOOR. OVERALL BUILDING HEIGHT SHALL BE 20% OF FLOOR FINISH FLOOR HEIGHT OF ADJACENT STREET OR ALLEY, WHICHEVER IS LARGER.

ALL ROOF DRAINS SHALL BE CONSIDERED FOR DRAINAGE OF ALL YARDS AND SPACES FROM SIDEWALK TO SIDEWALK TO STREET, PUBLIC STREET OR TO PUBLIC ALLEY.

COASTAL COMMISSION
 5-98-068

PARCEL MAP 7201

EXHIBIT # 3

PAGE 2 OF 2

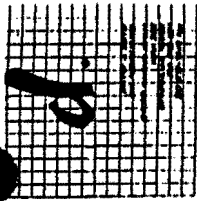

NOTES:
 1. ALL WORK SHALL BE IN ACCORDANCE WITH THE LATEST EDITIONS OF THE BUILDING CODES AND SPECIFICATIONS.
 2. THE CONTRACTOR SHALL BE RESPONSIBLE FOR OBTAINING ALL NECESSARY PERMITS AND APPROVALS FROM THE LOCAL AUTHORITIES.
 3. THE CONTRACTOR SHALL MAINTAIN ACCESS TO ALL ADJACENT PROPERTIES AT ALL TIMES.
 4. THE CONTRACTOR SHALL PROTECT ALL EXISTING UTILITIES AND STRUCTURES.
 5. THE CONTRACTOR SHALL MAINTAIN THE SITE AT ALL TIMES.
 6. THE CONTRACTOR SHALL BE RESPONSIBLE FOR THE PROTECTION OF THE PUBLIC AND THE ENVIRONMENT.
 7. THE CONTRACTOR SHALL MAINTAIN THE SITE AT ALL TIMES.

notes:

- 1. ALL WORK SHALL BE IN ACCORDANCE WITH THE LATEST EDITIONS OF THE BUILDING CODES AND SPECIFICATIONS.
- 2. THE CONTRACTOR SHALL BE RESPONSIBLE FOR OBTAINING ALL NECESSARY PERMITS AND APPROVALS FROM THE LOCAL AUTHORITIES.
- 3. THE CONTRACTOR SHALL MAINTAIN ACCESS TO ALL ADJACENT PROPERTIES AT ALL TIMES.
- 4. THE CONTRACTOR SHALL PROTECT ALL EXISTING UTILITIES AND STRUCTURES.
- 5. THE CONTRACTOR SHALL MAINTAIN THE SITE AT ALL TIMES.
- 6. THE CONTRACTOR SHALL BE RESPONSIBLE FOR THE PROTECTION OF THE PUBLIC AND THE ENVIRONMENT.
- 7. THE CONTRACTOR SHALL MAINTAIN THE SITE AT ALL TIMES.

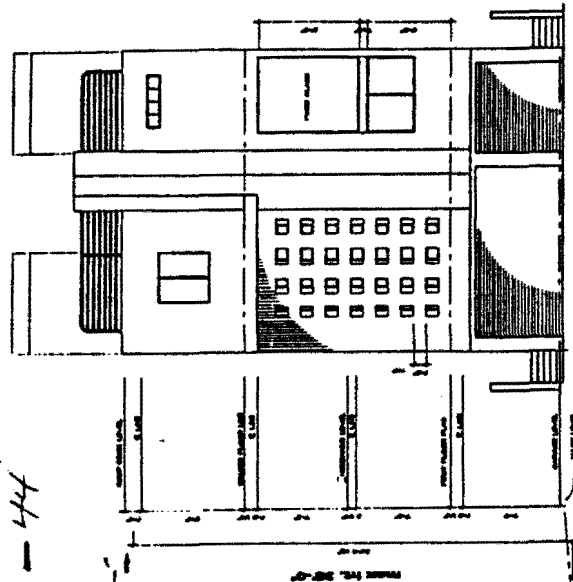

Front Elevation
Alley

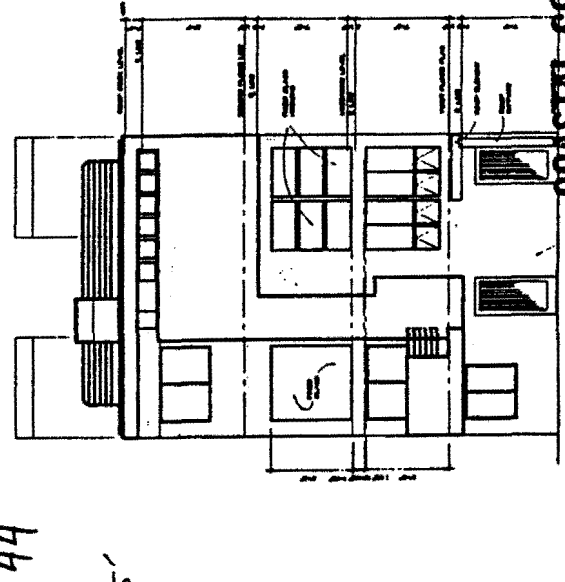

Rear Elevation
Eastwind Street

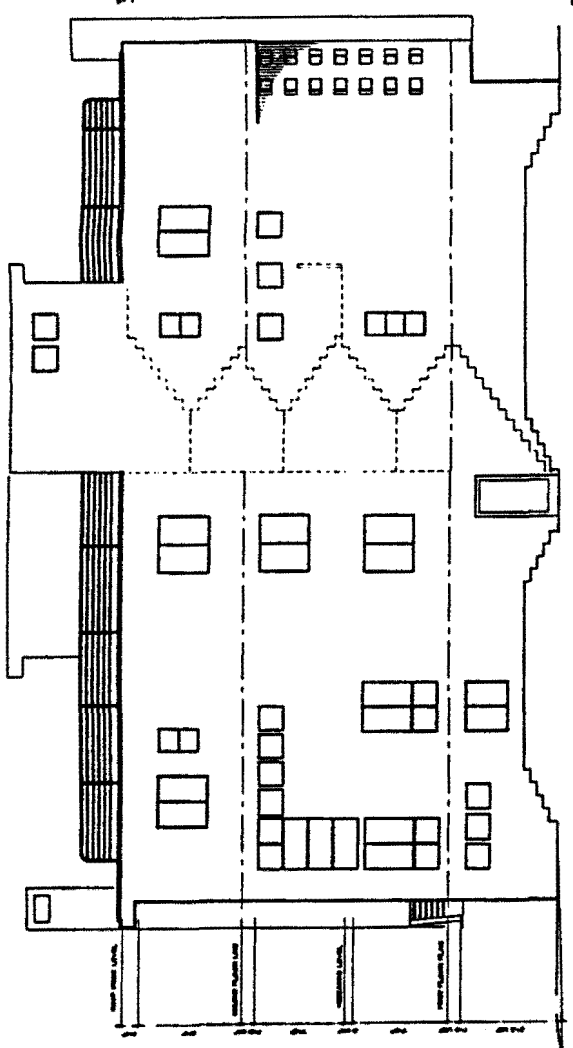

Right Elevation

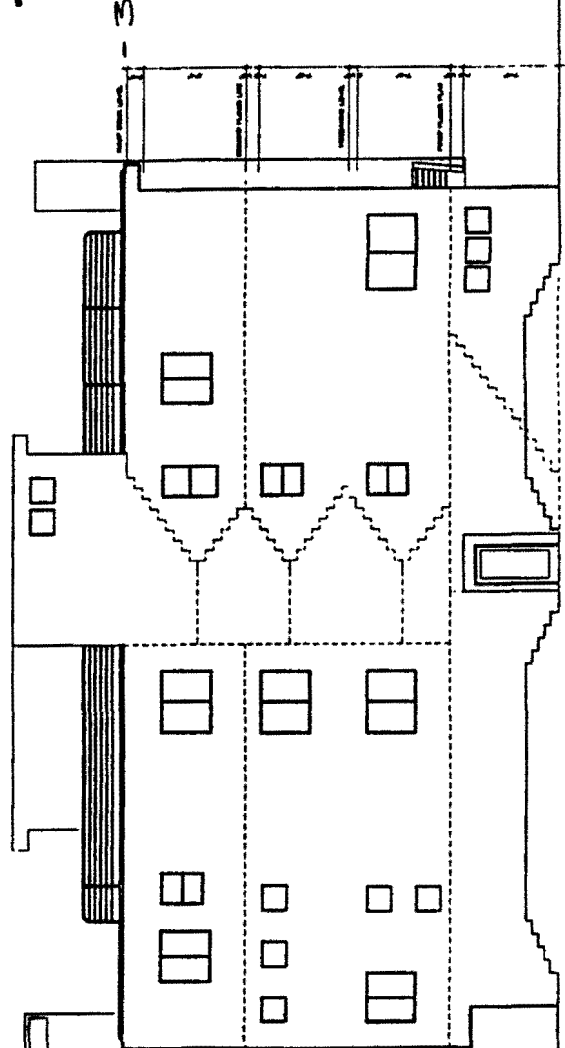

Left Elevation

COASTAL COMMISSION

5-98-068

EXHIBIT # 4

PAGE 1 OF 1