

CALIFORNIA COASTAL COMMISSION

CENTRAL COAST DISTRICT OFFICE  
725 FRONT STREET, SUITE 300  
SANTA CRUZ, CA 95060  
27-4863

W3b



RECORD PACKET COPY

ADMINISTRATIVE PERMIT NUMBER 3-99-094

**Applicant**..... Steven DeCoite

**Agent** ..... Chris Tescher

**Project location**..... West side of San Antonio between 12<sup>th</sup> and 13<sup>th</sup> Street three lots south of 12<sup>th</sup> Street, City of Carmel-by-the-Sea, Monterey County, APN 010-292-003.

**Project description**..... Demolition of a 680 sq. ft. single family dwelling with detached outbuilding and detached garage. The demolition would facilitate the construction of a new single family dwelling on the 6800 square foot lot.

**Local Approvals** ..... City of Carmel-by-the-Sea: DS 99-32/RE 99-24

**Note:** Public Resources Code Section 30624 provides that this permit shall not become effective until it is reported to the Commission at its next meeting. If one-third or more of the appointed membership of the Commission so request, the application will be removed from the administrative calendar and set for public hearing at a subsequent Commission meeting. Our office will notify you if such removal occurs. This permit will be reported to the Commission at the following time and place:

February 16, 2000  
9:00 A. M.

Quality Resort — Mission Valley  
875 Hotel Circle South  
San Diego, CA 92108  
(619) 298-8282

**IMPORTANT: Before you may proceed with development, the following must occur:** You must sign the enclosed duplicate copy acknowledging the permit's receipt and accepting its contents, including all conditions, and return to our office (Title 14, California Code of Regulations, Sections 13150(b) and 13158). Following the Commission's meeting, and once we have received the signed acknowledgment and evidence of compliance with all special conditions, if applicable, we will send you a Notice of Administrative Permit Effectiveness. **Before you can proceed with development, you must have received both your administrative permit and the notice of permit effectiveness from this office.**

PETER DOUGLAS  
Executive Director

**Executive Director's Determination:** The findings for this determination, and for any special conditions, appear on subsequent pages.

  
By: Lee Otter  
District Chief Planner



California Coastal Commission  
February 16, 2000, Meeting in San Diego

### STANDARD CONDITIONS

---

1. **Notice of Receipt and Acknowledgment.** The permit is not valid and development shall not commence until a copy of the permit, signed by the permittee or authorized agent, acknowledging receipt of the permit and acceptance of the terms and conditions, is returned to the Commission office.
2. **Expiration.** If development has not commenced, the permit will expire two years from the date on which the Commission voted on the application. Development shall be pursued in a diligent manner and completed in a reasonable period of time. Application for extension of the permit must be made prior to the expiration date.
3. **Compliance.** All development must occur in strict compliance with the proposal as set forth in the application for permit, subject to any special conditions set forth below. Any deviation from the approved plans must be reviewed and approved by the staff and may require Commission approval.
4. **Interpretation.** Any questions of intent or interpretation of any condition will be resolved by the Executive Director or the Commission.
5. **Inspections.** The Commission staff shall be allowed to inspect the site and the project during its development, subject to 24-hour advance notice.
6. **Assignment.** The permit may be assigned to any qualified person, provided assignee files with the Commission an affidavit accepting all terms and conditions of the permit.
7. **Terms and Conditions Run with the Land.** These terms and conditions shall be perpetual, and it is the intention of the Commission and the permittee to bind all future owners and possessors of the subject property to the terms and conditions.

### EXECUTIVE DIRECTOR'S DETERMINATION

---

The Executive Director hereby determines that the proposed development is a category of development that qualifies for approval by the Executive Director through the issuance of an administrative permit (Public Resources Code Section 30624). Subject to Standard and Special conditions as attached, said development is in conformity with the provisions of Chapter 3 of the Coastal Act of 1976, will not prejudice the ability of the local government to develop a Local Coastal Program in conformity with the provisions of Chapter 3, and will not have any significant adverse effects on the environment within the meaning of the California Environmental Quality Act.

### FINDINGS FOR EXECUTIVE DIRECTOR'S DETERMINATION

---

Demolition of existing residential buildings in Carmel is not a recent phenomenon. However, several demolitions in the recent past have engendered controversy over whether or not an

existing house represents the historical, architectural, and environmental character of Carmel; and if a replacement house detracts from Carmel's character because of a modern design, tree removal, proposed house size, or other characteristics. There are a number of examples where a house or houses were demolished and a single, much larger house constructed on the site. In other instances, a single house straddling a lot line has been demolished and two new, smaller houses were constructed. In either of these types of instances, the character of Carmel may or may not be preserved. The size of a house is one aspect of Carmel's character, but not all existing houses in Carmel are small. However, because the lots are almost all relatively small, about 4000 square feet, the general pattern of development is one of smaller houses.

The architectural style of houses in Carmel is another aspect of the City's character. Many of the houses were built in the first quarter of the century in the Craftsman style; others resemble houses that might be found in an English village. Modern style houses, while they do exist, are not prevalent in Carmel.

A third aspect of Carmel's character is the pine and oak dominated landscape. Although the forest landscape is not all natural – there has been enhancement over the years by tree planting – it is one which pervades the City and for which it is known. Demolition can result in tree damage and/or removal. New construction after demolition also may result in the loss of trees, especially if a new structure is built out to the maximum allowed by the zoning.

The character of Carmel is not simple and easy to describe. The three aspects of the City's character briefly described above are not exhaustive. Further, Carmel's character is not necessarily expressed by any one aspect, whether that be historical, architectural, environmental, or something else, but is rather a combination of several different aspects, all of which work together synergistically to create the unique ambiance of the City.

**Applicable Policies for Demolitions.** While residential development in most of Carmel is excluded from the requirement for a coastal development permit by virtue of Commission Categorical Exclusion E-77-13, demolitions are not excluded. Because the City of Carmel does not have a certified LCP, the Coastal Commission must issue the coastal development permit. Like most demolitions, the main issue raised by this project is the preservation of community character. Sections 30253 and 30251 of the Coastal Act address the issue of preserving the community character of special communities such as Carmel:

*30253(5): New development shall where appropriate, protect special communities and neighborhoods which, because of their unique characteristics, are popular visitor destination points for recreational uses.*

*30251: The scenic and visual qualities of coastal areas shall be considered and protected as a resource of public importance. Permitted development shall be sited and designed to protect views to and along the ocean and scenic coastal areas, to minimize the alteration of natural land forms, to be visually compatible with the character of surrounding areas, and, where feasible, to restore and enhance visual quality on visually degraded areas. New development in highly scenic areas such as those designated in the California Coastline Preservation*

*and Recreation Plan prepared by the Department of Parks and Recreation and by local government shall be subordinate to the character of its setting.*

These Coastal Act sections as they apply to the proposed project require the protection of the unique community and visual character of Carmel. The City of Carmel is a very popular visitor destination as much for its quaint residential architecture as its renowned commercial shopping area and white sand beaches. Carmel is made special by the style and character of development within City limits. In particular, as a primarily residential community, residential development in Carmel plays a key role in defining the special character of the area.

Although there is no certified LCP for Carmel, structures that have been voluntarily designated as a historic resource enjoy certain protections from demolition under the City's Municipal Code. Without such voluntary designation, as is the case with this application, the subject site is not offered any special protection under local ordinances. When there is information indicating that a structure may be a significant historic resource, it is evaluated under the following Municipal Code criteria: Cultural Heritage, Architectural Distinction and Notable Construction, Unique Site Conditions, or relationship to an Important Person.

**Project Description.** The project site is a 6800 square foot lot located on the west side of San Antonio Avenue, three lots south of 12th Street near the southern edge of the City of Carmel-by-the-Sea, in Monterey County. Another lot and Scenic Road lie between this lot and the beach. The proposal is to demolish the existing single story, 680 square foot house and build a new two-story, 2675 square foot house. The lower level would have 2096 square feet and the second story would have 579 square feet

**Analysis.** According to the City staff report,

[t]he original house was built in 1920, but was extensively remodeled and added to in the 1970's. The Carmel Historic Survey previously reviewed the site and does not attribute any historical value to it.

The existing house is finished with horizontal blue siding. Several different construction styles are in evidence in the neighborhood. For example, the house that adjoins the subject site on the north appears relatively new and is finished in an adobe, Southwestern style. The neighborhood has both one and two story houses on either side of the street and includes the (relatively) large Colonial Terrace Inn directly across San Antonio from the subject site. The street is bordered with cypress trees. No trees are proposed for removal.

Because new construction on this site is excluded from the requirement for a coastal development permit, the Coastal Commission does not have permit jurisdiction over the proposed new construction. However, because the existing house does not communicate any sense of Carmel's history, architectural heritage, or small, forested coastal village, its demolition is consistent with Coastal Act Sections 30251 and 30253(5).

**City of Carmel Local Coastal Program.** Section 30604 of the Coastal Act states in part that a coastal development permit shall be granted if the Commission finds that the development will not prejudice the local government's ability to prepare a Local Coastal Program (LCP) in conformity with the resource protection policies of the Coastal Act. The entire City of Carmel falls within the coastal zone, although most development currently is excluded from the requirement for a coastal development permit by Categorical Exclusion E-77-13.

On April 1, 1981, the Commission certified part of the LUP as submitted and part of the LUP with suggested modification regarding beach-fronting property. The City resubmitted an amended LUP which fixed the beach-fronting properties provisions, but which omitted the previously certified portion of the document protecting significant buildings within the City. On April 27, 1984, the Commission certified the amended LUP with suggested modifications to reinstate provisions for protecting significant structures. However, the City never accepted the Commission's suggested modifications. The City is currently working on a new LUP submittal. The City's work plan proposes to examine a number of issues including community character. It will be important for the City to assess development trends, including demolitions and associated new construction, since the approval of the Categorical Exclusion in 1977 and the relationship of those development trends to community character. Commission staff will be meeting with City staff to discuss measures to ensure that the issue of community character is adequately addressed.

The zoning or Implementation Plan (IP) was certified with suggested modifications on April 27, 1984. The City did not accept the suggested modifications and so the IP remains uncertified. The City is presently working on a new IP submittal.

Given that the proposed site is not found on a list of historic structures and that the replacement structure appears to be in keeping with the Carmel character (by virtue of the City's design review process), approval of the proposed project will not prejudice the ability of the City to complete its LCP in accordance with Coastal Act requirements.

**California Environmental Quality Act (CEQA) Section 13096** of the California Code of Regulations requires that a specific finding be made in conjunction with coastal development permit applications showing the application to be consistent with any applicable requirements of CEQA. Section 21080.5(d)(2)(i) of CEQA prohibits a proposed development from being approved if there are feasible alternatives or feasible mitigation measures available which would substantially lessen any significant adverse effect which the activity may have on the environment. The Coastal Commission's review and analysis of land use proposals has been certified by the Secretary of Resources as being the functional equivalent of environmental review under CEQA. This report has examined the relevant issues in connection with the environmental impacts of this proposal. The Commission finds that, for the reasons stated above, the proposed project will not have any significant adverse effects on the environment within the meaning of CEQA.

**ACKNOWLEDGMENT OF PERMIT RECEIPT/ACCEPTANCE OF CONTENTS**

---

I/We acknowledge that I/we have received a copy of this permit and have accepted its contents including all conditions.

\_\_\_\_\_  
Applicant's signature

\_\_\_\_\_  
Date of signing

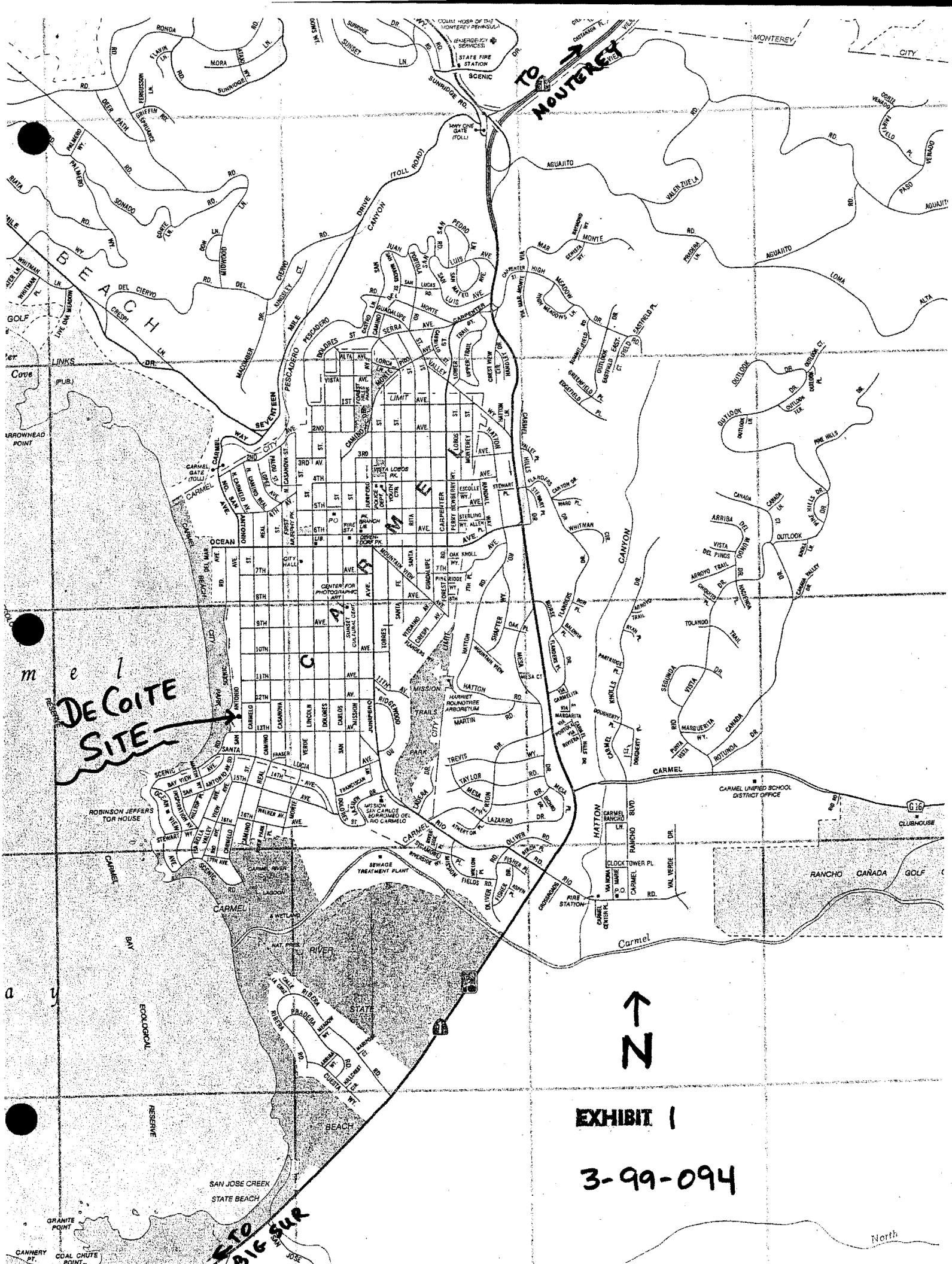

**DE COITE SITE**

**TO MONTEREY**

**TO BIG SUR**



**EXHIBIT 1**

**3-99-094**

North

DE COITE SITE

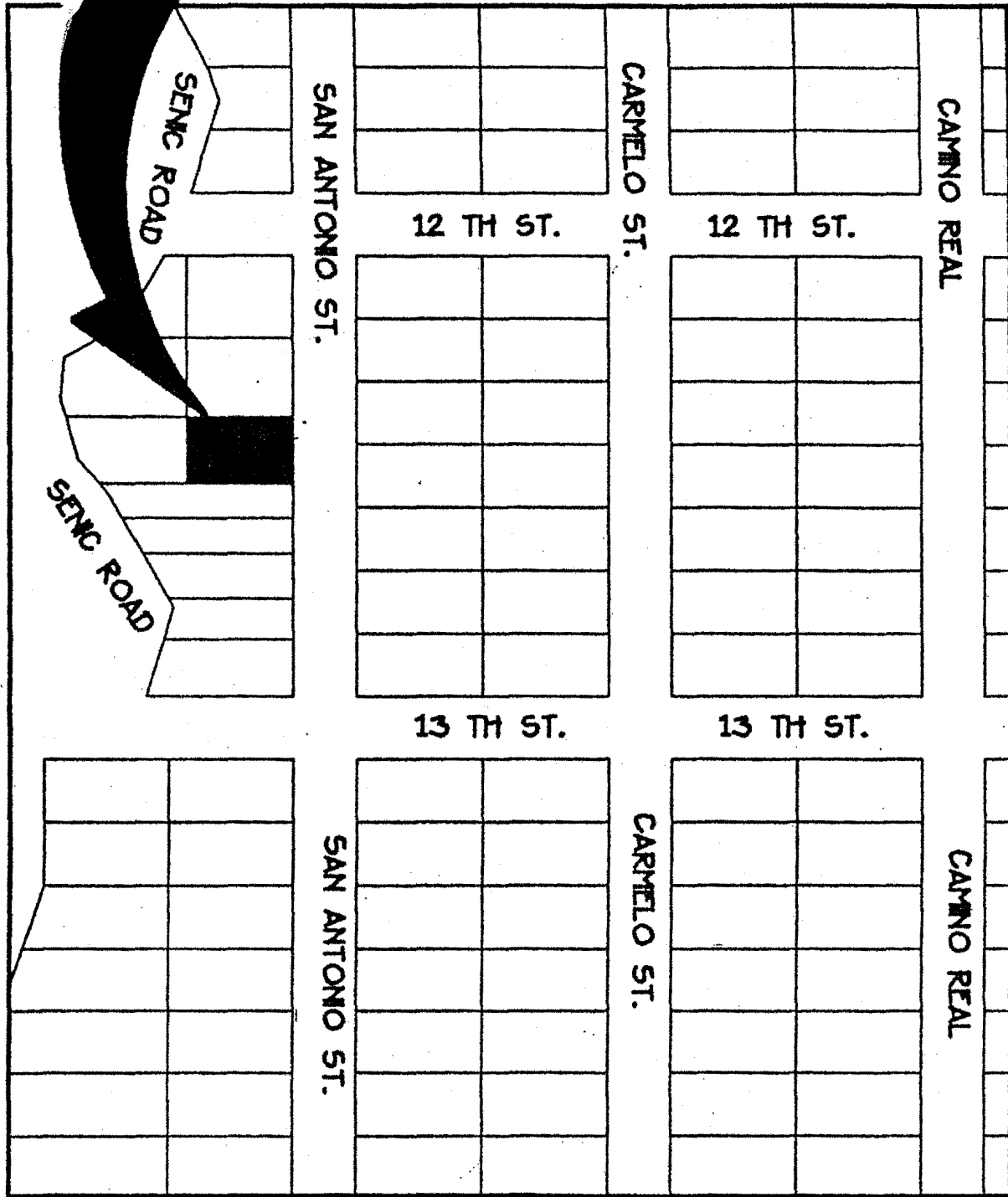

EXHIBIT 2

3-99-094



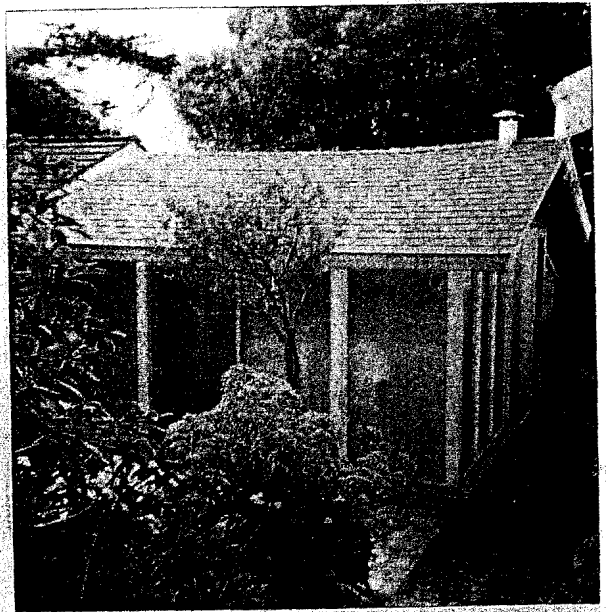

EXHIBIT 3

3-99-094

