

CALIFORNIA COASTAL COMMISSION

South Coast Area Office
 1000 Oceangate, Suite 1000
 Long Beach, CA 90802-4302
 (562) 590-5071



Filed: September 30, 2002
 49th Day: November 18, 2002
 180th Day: March 29, 2003
 Staff: ALB-LB **ALB**
 Staff Report: October 17, 2002
 Hearing Date: November 5-8, 2002
 Commission Action:

Tu 5d

STAFF REPORT: CONSENT CALENDAR

APPLICATION NUMBER: 5-02-255

RECORD PACKET COPY

APPLICANT: Mark Cross

AGENT: Todd Schooler & Associates

PROJECT LOCATION: 112 E. Oceanfront, City of Newport Beach, County of Orange

PROJECT DESCRIPTION: Demolition of an existing duplex and construction of a new three-story, 29' high, 2261 square foot single-family residence with an attached 377 square foot two-car garage on a beachfront lot. Approximately 620 cubic yards (310 cy cut and 310 cy fill) of grading is proposed for site preparation and drainage.

LOCAL APPROVALS RECEIVED: City of Newport Beach Approval-in-Concept dated July 18, 2002.

SUMMARY OF STAFF RECOMMENDATION:

Staff recommends the Commission **APPROVE** the proposed development with five (5) special conditions requiring 1) assumption of risk; 2) no future shoreline protective device; 3) future improvements be submitted to the Commission for permit amendment; 4) submittal of a drainage and runoff control plan; and 5) recordation of a deed restriction against the property, referencing all of the Standard and Special Conditions contained in this staff report. The major issue of this staff report concerns beachfront development that could be affected by flooding during strong storm events.

SUBSTANTIVE FILE DOCUMENTS: Coastal Development Permits: 5-02-126 (Brigandi); 5-02-055 (Pelican Bluffs); 5-01-401 (Collins); 5-01-400 (Collins); 5-01-396 (Collins & Fluter); 5-01-304 (Caesar); 5-01-298 (Ryan); 5-01-197 (Jacobs & Dolansky); 5-01-186 (Doukoullos); 5-01-084 (Muench); 5-00-492 (Palm); 5-00-420 (Collins); 5-00-285 (Collins); 5-00-262 (Puntoriero); 5-00-261 (Pearson); 5-00-192 (Blumenthal); 5-00-114 (Heuer); 5-00-086 (Wells); 5-00-059 (Danner); 5-99-477 (Watson); 5-97-380 (Hasket); 5-87-813 (Corona); 5-86-676 (Jonbey); City of Newport Beach certified Land Use Plan (LUP), and *Wave Runup & Coastal Hazard Study* for 112 E. Oceanfront, Newport Beach, CA prepared by Skelly Engineering dated June 2002.

LIST OF EXHIBITS:

1. Location Map
 2. Assessor's Parcel Map
 3. Project Plans
-

STAFF RECOMMENDATION:

Staff recommends that the Commission **APPROVE** the permit application with special conditions.

MOTION:

I move that the Commission approve CDP No. 5-02-255 pursuant to the staff recommendation.

Staff recommends a **YES** vote. This will result in adoption of the following resolution and findings. The motion passes only by affirmative vote of a majority of Commissioners present.

RESOLUTION:

I. APPROVAL WITH CONDITIONS

The Commission hereby **APPROVES** a coastal development permit for the proposed development and adopts the findings set forth below on grounds that the development as conditioned will be in conformity with the policies of Chapter 3 of the Coastal Act and will not prejudice the ability of the local government having jurisdiction over the area to prepare a Local Coastal Program conforming to the provisions of Chapter 3. Approval of the permit complies with the California Environmental Quality Act because either 1) feasible mitigation measures and/or alternatives have been incorporated to substantially lessen any significant adverse effects of the development on the environment, or 2) there are no further feasible mitigation measures or alternatives that would substantially lessen any significant adverse impacts of the development on the environment.

II. STANDARD CONDITIONS:

1. **Notice of Receipt and Acknowledgment.** The permit is not valid and development shall not commence until a copy of the permit, signed by the permittee or authorized agent, acknowledging receipt of the permit and acceptance of the terms and conditions, is returned to the Commission office.
2. **Expiration.** If development has not commenced, the permit will expire two years from the date this permit is reported to the Commission. Development shall be pursued in a diligent manner and completed in a reasonable period of time. Application for extension of the permit must be made prior to the expiration date.
3. **Interpretation.** Any questions of intent or interpretation of any condition will be resolved by the Executive Director or the Commission.

4. Assignment. The permit may be assigned to any qualified person, provided assignee files with the Commission an affidavit accepting all terms and conditions of the permit.
5. Terms and Conditions Run with the Land. These terms and conditions shall be perpetual, and it is the intention of the Commission and the permittee to bind all future owners and possessors of the subject property to the terms and conditions.

III. **SPECIAL CONDITIONS:**

1. **Assumption of Risk, Waiver of Liability and Indemnity**

- A. By acceptance of this permit, the applicant acknowledges and agrees (i) that the site may be subject to hazards from flooding and wave uprush; (ii) to assume the risks to the applicant and the property that is the subject of this permit of injury and damage from such hazards in connection with this permitted development; (iii) to unconditionally waive any claim of damage or liability against the Commission, its officers, agents, and employees for injury or damage from such hazards; and (iv) to indemnify and hold harmless the Commission, its officers, agents, and employees with respect to the Commission's approval of the project against any and all liability, claims, demands, damages, costs (including costs and fees incurred in defense of such claims), expenses, and amounts paid in settlement arising from any injury or damage due to such hazards.

2. **No Future Shoreline Protective Device**

- A(1). By acceptance of this Permit, the applicant agrees, on behalf of himself and all other successors and assigns, that no shoreline protective device(s) shall ever be constructed to protect the development approved pursuant to Coastal Development Permit No. 5-02-255 including, but not limited to, the residence, and any future improvements, in the event that the development is threatened with damage or destruction from waves, erosion, storm conditions or other natural hazards in the future. By acceptance of this permit, the applicant hereby waives, on behalf of himself and all successors and assigns, any rights to construct such devices that may exist under Public Resources Code Section 30235.
- A(2). By acceptance of this Permit, the applicant further agrees, on behalf of himself and all successors and assigns, that the landowner shall remove the development authorized by this permit, including the house, garage, foundations, and patio, if any government agency has ordered that the structure is not to be occupied due to any of the hazards identified above. In the event that portions of the development fall to the beach before they are removed, the landowner shall remove all recoverable debris associated with the development from the beach and ocean and lawfully dispose of the material in an approved disposal site. Such removal shall require a coastal development permit.

3. **Future Development**

- A. This permit is only for the development described in Coastal Development Permit No. 5-02-255. Pursuant to Title 14 California Code of Regulations Section 13253(b)(6), the exemptions otherwise provided in Public Resources Code Section

30610(b) shall not apply to this development governed by Coastal Development Permit No. 5-02-255. Accordingly, any future improvements to the single-family residence authorized by this permit, including but not limited to, repair and maintenance identified as requiring a permit in Public Resources Section 30610(d) and Title 14 California Code of Regulations Sections 13252(a)-(b), shall require an amendment to Permit No. 5-02-255 from the Commission or shall require an additional coastal development permit from the Commission or from the applicable certified local government.

4. Drainage and Run-Off Control Plan

- A. **PRIOR TO ISSUANCE OF THE COASTAL DEVELOPMENT PERMIT**, the applicant shall submit, for review and approval of the Executive Director, a drainage and runoff control plan showing roof drainage and runoff from all impervious areas directed to dry wells or vegetated/landscaped areas. Vegetated landscaped areas shall only consist of native plants or non-native drought tolerant plants which are non-invasive.
- B. The permittee shall undertake development in accordance with the approved final plan. Any proposed changes to the approved final plan shall be reported to the Executive Director. No changes to the approved final plan shall occur without a Commission amendment to this coastal development permit unless the Executive Director determines that no amendment is required.

5. Deed Restriction

PRIOR TO ISSUANCE OF THE COASTAL DEVELOPMENT PERMIT, the applicant shall submit to the Executive Director for review and approval documentation demonstrating that the landowner has executed and recorded a deed restriction, in a form and content acceptable to the Executive Director: (1) indicating that, pursuant to this permit, the California Coastal Commission has authorized development on the subject property, subject to terms and conditions that restrict the use and enjoyment of that property (hereinafter referred to as the "Standard and Special Conditions"); and (2) imposing all Standard and Special Conditions of this permit as covenants, conditions and restrictions on the use and enjoyment of the Property. The deed restriction shall include a legal description of the applicant's entire parcel or parcels. The deed restriction shall also indicate that, in the event of an extinguishment or termination of the deed restriction for any reason, the terms and conditions of this permit shall continue to restrict the use and enjoyment of the subject property so long as either this permit or the development it authorizes, or any part, modification, or amendment thereof, remains in existence on or with respect to the subject property.

IV. FINDINGS AND DECLARATIONS:

The Commission hereby finds and declares:

A. PROJECT LOCATION AND DESCRIPTION

The subject site is located at 112 E. Oceanfront within the City of Newport Beach, Orange County (Exhibits 1 & 2). The site is a beachfront lot located between the first public road and the sea, inland of the Oceanfront walkway (a paved beachfront public lateral access way). The project is located within an existing urban residential area, located generally southeast of the Newport Pier and northwest of the Balboa Pier. There is a wide sandy beach (approximately 400–450 feet wide) between the subject property and the mean high tide line. Vertical public access to this beach is available at the street end of Island Avenue, approximately 90' west of the subject site.

The applicant is proposing to demolish an existing duplex and construct a new three-story, 29' high, 2261 square foot single-family residence with an attached 377 square foot two-car garage on a beachfront lot (Exhibit 3). Hardscape improvements such as paved walkways and a built-in barbeque are proposed. In addition, the project involves the reconstruction of a 3' high patio wall along the seaward property line. Approximately 620 cubic yards (310 cy cut and 310 cy fill) of grading is proposed for site preparation and drainage. Grading will balance on site.

The applicant is proposing water quality improvements as part of the proposed project, including the direction of runoff to perforated drainpipes located within a drain sump beneath the patio along the seaward portion of the property. The drain sump will consist of a 23' 6" long by 2' 0" high by 3' 0" wide gravel area enclosed with geotextile fabric.

B. HAZARDS

Development adjacent to the ocean is inherently hazardous. Development which may require a protective device in the future can not be allowed due to the adverse impacts such devices have upon public access, visual resources and shoreline processes. To minimize the project's impact on shoreline processes, and to minimize risks to life and property, the development has been conditioned to: require an appropriate set-back from the water, for a drainage and runoff control plan to direct, treat, and minimize the flow of water offsite, prohibit construction of protective devices (such as a seawall) in the future, to use non-invasive drought tolerant plants and to require that the landowner or any successor-in-interest assume the risk of undertaking the development. As conditioned, the Commission finds that the development conforms to the requirements of Sections 30235 and 30253 of the Coastal Act regarding the siting of development in hazardous locations.

C. DEVELOPMENT

The development is located within an existing developed area and is compatible with the character and scale of the surrounding area. However, the proposed project raises concerns that future development of the project site potentially may result in a development which is not consistent with the Chapter 3 policies of the Coastal Act. To assure that future development is consistent with the Chapter 3 policies of the Coastal Act, the Commission finds that a future improvements special condition be imposed. As conditioned, the development conforms with the Chapter 3 policies of the Coastal Act.

D. PUBLIC ACCESS

The proposed development will not affect the public's ability to gain access to, and/or to use the coast and nearby recreational facilities. Therefore, as proposed the development conforms with Sections 30210 through 30214, Sections 30220 through 30224, and 30252 of the Coastal Act.

E. WATER QUALITY

The proposed development has a potential for a discharge of polluted runoff from the project site into coastal waters. The development, as proposed and as conditioned, incorporates design features to minimize the effect of construction and post-construction activities on the marine environment. These design features include, but are not limited to, the appropriate management of equipment and construction materials, reducing runoff through the use of permeable surfaces, the use of non-invasive drought tolerant vegetation to reduce and treat the runoff discharged from the site, and for the use of post-construction best management practices to minimize the project's adverse impact on coastal waters. Therefore, the Commission finds that the proposed development, as conditioned, conforms with Sections 30230 and 30231 of the Coastal Act regarding the protection of water quality to promote the biological productivity of coastal waters and to protect human health.

F. DEED RESTRICTION

To ensure that any prospective future owners of the property are made aware of the applicability of the conditions of this permit, the Commission imposes one additional condition requiring that the property owner record a deed restriction against the property, referencing all of the above Standard and Special Conditions of this permit and imposing them as covenants, conditions and restrictions on the use and enjoyment of the Property. Thus, as conditioned, any prospective future owner will receive actual notice of the restrictions and/or obligations imposed on the use and enjoyment of the land including the risks of the development and/or hazards to which the site is subject, and the Commission's immunity from liability.

G. LOCAL COASTAL PROGRAM

The LUP for the City of Newport Beach was effectively certified on May 19, 1982. The certified LUP was updated on January 9, 1990. As conditioned, the proposed development is consistent with Chapter 3 of the Coastal Act and with the certified Land Use Plan for the area. Approval of the project, as conditioned, will not prejudice the ability of the local government to prepare a Local Coastal Program that is in conformity with the provisions of Chapter 3.

H. CALIFORNIA ENVIRONMENTAL QUALITY ACT

As conditioned, there are no feasible alternatives or feasible mitigation measures available which would substantially lessen any significant adverse effect which the activity may have on the environment. Therefore, the Commission finds that the proposed project, as conditioned to mitigate the identified impacts, is the least environmentally damaging feasible alternative and can be found consistent with the requirements of the Coastal Act to conform to CEQA.

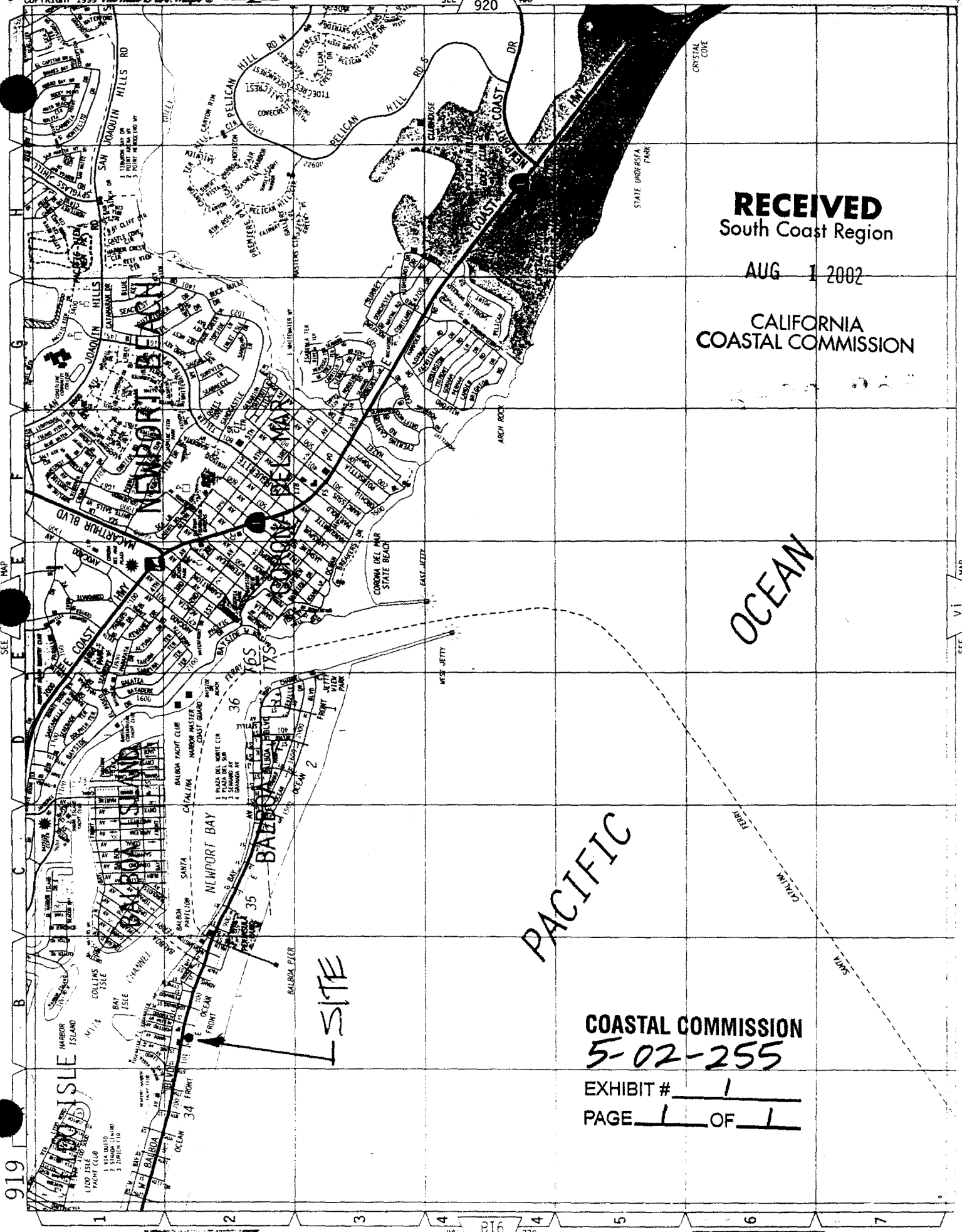

RECEIVED
South Coast Region

AUG 1 2002

CALIFORNIA
COASTAL COMMISSION

OCEAN

PACIFIC

COASTAL COMMISSION
5-02-255

EXHIBIT # 1

PAGE 1 OF 1

919

SEE VI MAP

LINDO AVE.

THIS MAP WAS PREPARED FOR ORANGE COUNTY ASSESSOR DEPT. PURPOSE ONLY. THE ASSESSOR MAKES NO GUARANTEE AS TO ITS ACCURACY NOR ASSUMES ANY LIABILITY FOR OTHER USES. NOT TO BE REPRODUCED. ALL RIGHTS RESERVED. © COPYRIGHT ORANGE COUNTY ASSESSOR 2000

048-07

05

06

MONTERO AVE.

BAY

AVENUE

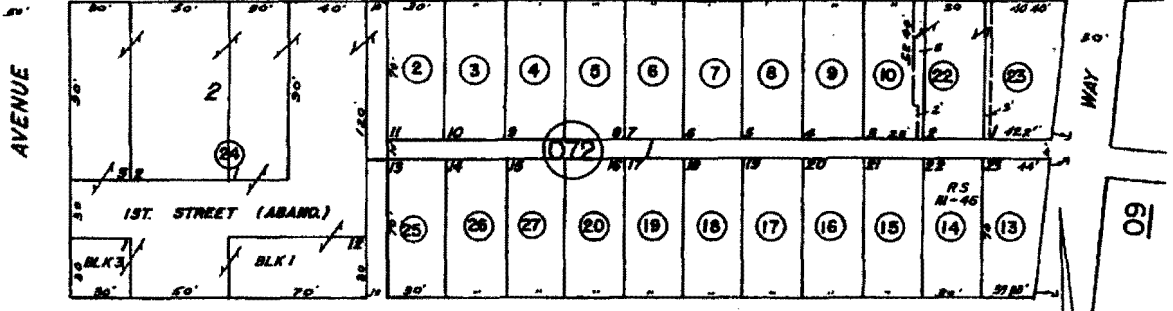
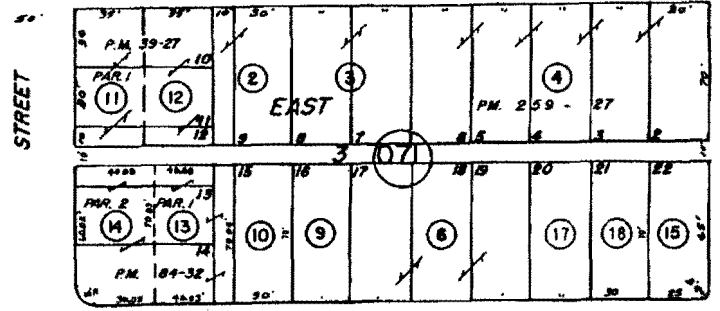

BALBOA

BOULEVARD

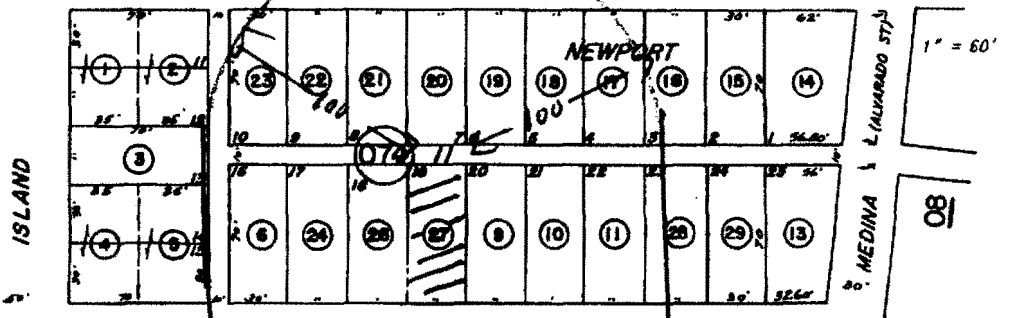
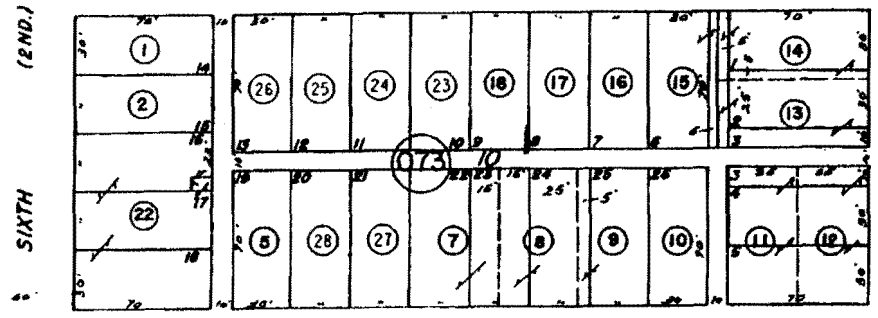

OCEAN

FRONT

47-29

EAST NEWPORT PARCEL MAP

M.M. 3-37 P.M. 84-32, 39-27

NOTE - ASSESSOR'S BLOCK & PARCEL NUMBERS SHOWN IN CIRCLES

ASSESSOR'S MAP BOOK 048 PAGE 07 COUNTY OF ORANGE

MARCH 1949

COASTAL COMMISSION EXHIBIT # 2 PAGE 1 OF 1 5-02-255

101 00 Feet

INTERIOR ELEVATIONS

RECEIVED
 South Coast Region
 SEP 30 2002
 CALIFORNIA
 COASTAL COMMISSION

0.0

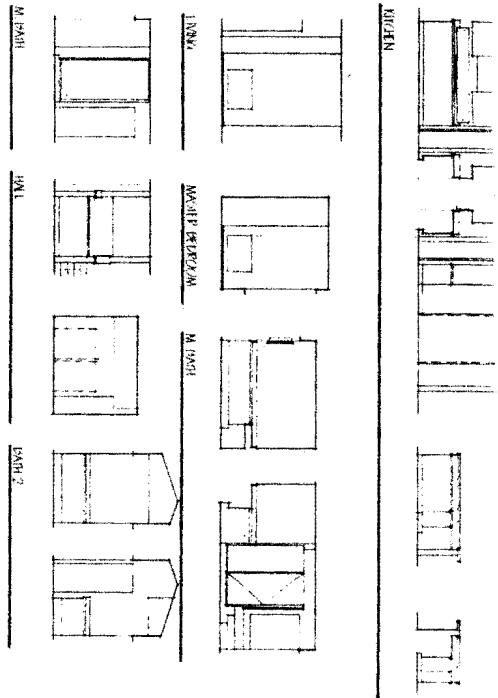

GRADING PLAN/SITE PLAN

LEGEND
 1. 1/2" = 1'-0" (Vertical Scale)
 2. 1/4" = 1'-0" (Horizontal Scale)
 3. 1/8" = 1'-0" (Horizontal Scale)
 4. 1/16" = 1'-0" (Horizontal Scale)

FARTHWORK QUANTITIES
 1. 1/2" = 1'-0" (Vertical Scale)
 2. 1/4" = 1'-0" (Horizontal Scale)
 3. 1/8" = 1'-0" (Horizontal Scale)
 4. 1/16" = 1'-0" (Horizontal Scale)

NOTES
 1. ALL DIMENSIONS ARE TO FACE UNLESS NOTED OTHERWISE.
 2. FINISHES TO BE DETERMINED BY THE ARCHITECT.
 3. ALL MATERIALS TO BE APPROVED BY THE ARCHITECT.
 4. ALL WORK TO BE DONE IN ACCORDANCE WITH THE CALIFORNIA BUILDING CODE AND ALL APPLICABLE REGULATIONS.
 5. ALL WORK TO BE DONE IN ACCORDANCE WITH THE CALIFORNIA ELECTRICAL CODE AND ALL APPLICABLE REGULATIONS.
 6. ALL WORK TO BE DONE IN ACCORDANCE WITH THE CALIFORNIA MECHANICAL CODE AND ALL APPLICABLE REGULATIONS.
 7. ALL WORK TO BE DONE IN ACCORDANCE WITH THE CALIFORNIA PLUMBING CODE AND ALL APPLICABLE REGULATIONS.
 8. ALL WORK TO BE DONE IN ACCORDANCE WITH THE CALIFORNIA FIRE CODE AND ALL APPLICABLE REGULATIONS.
 9. ALL WORK TO BE DONE IN ACCORDANCE WITH THE CALIFORNIA SAFETY CODE AND ALL APPLICABLE REGULATIONS.
 10. ALL WORK TO BE DONE IN ACCORDANCE WITH THE CALIFORNIA ENVIRONMENTAL CODE AND ALL APPLICABLE REGULATIONS.

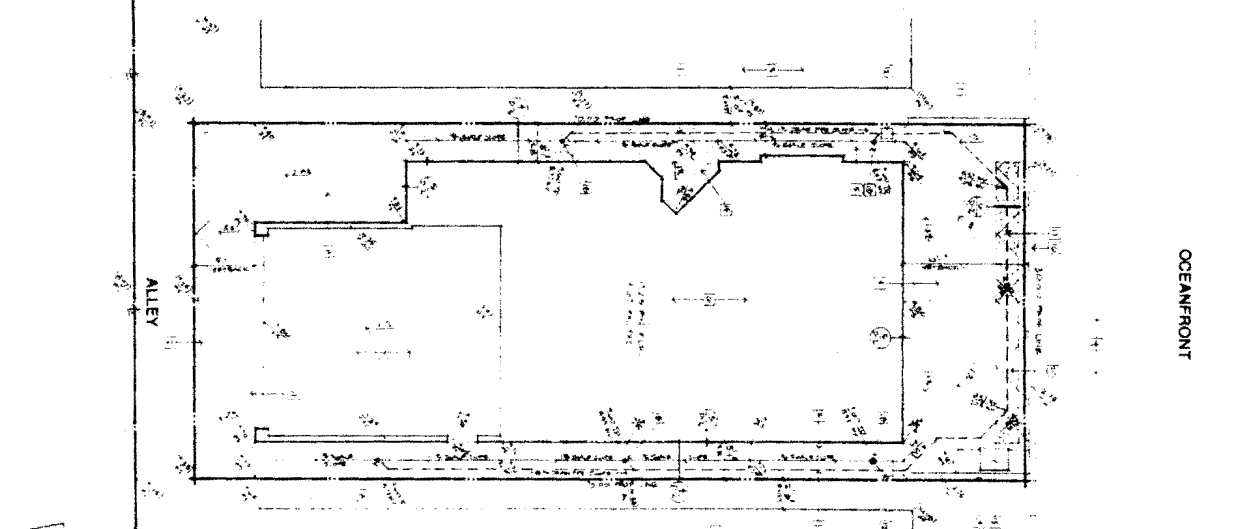

COASTAL COMMISSION
 5-02-255
 EXHIBIT # 3

THIRD FLOOR PLAN

SECOND FLOOR PLAN

FIRST FLOOR PLAN

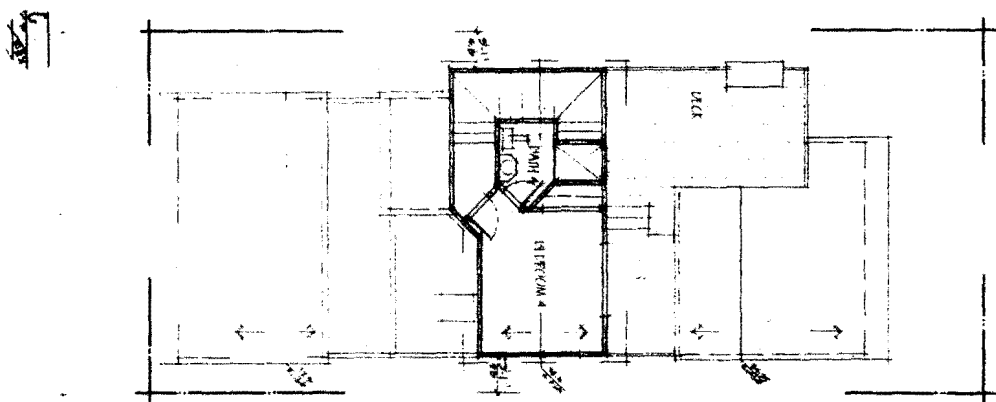

088

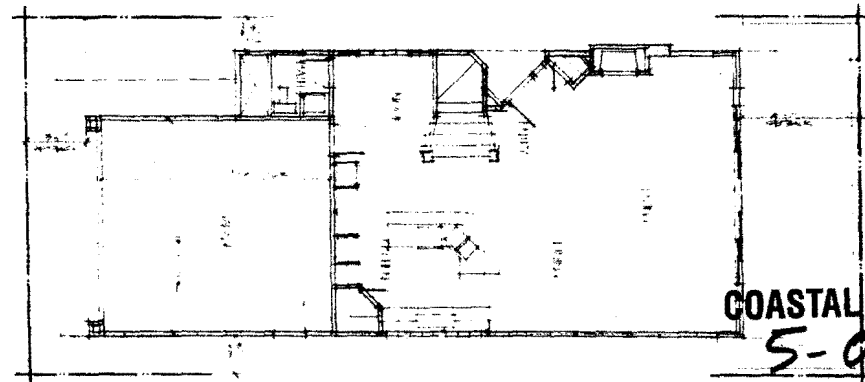
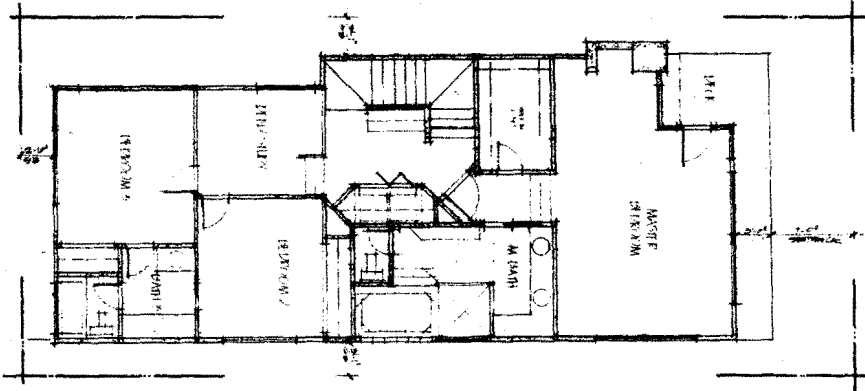

COASTAL COMMISSION
 5-02-255
 EXHIBIT # 3
 PAGE 2 OF 4

1	Copyright Todd Schooner & Associates Architects & Planners

Todd Schooner

Project Location :
 112 EAST OCEANFRONT
 NEWPORT BEACH, CA

A NEW CUSTOM HOME FOR:
 MARK & SUE ANN CROSS
 8141 EAST KAISER BLVD. #120
 ANAHEIM, CA 92808

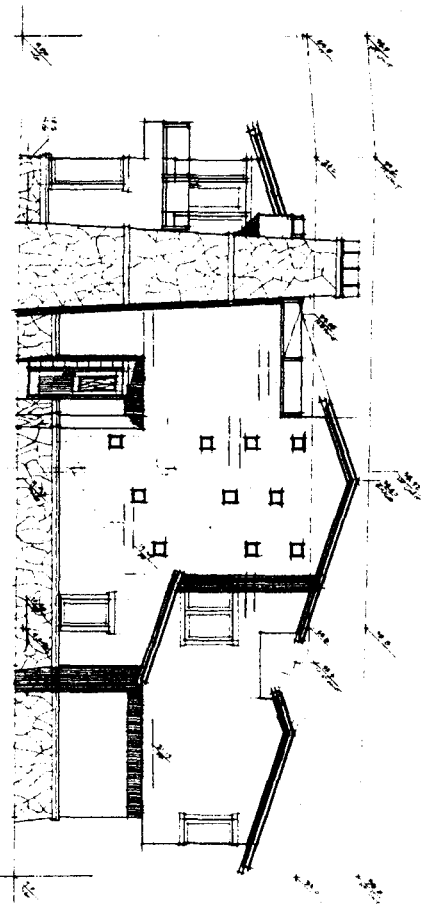

EAST ELEVATION SCALE: 1/8" = 1'-0"

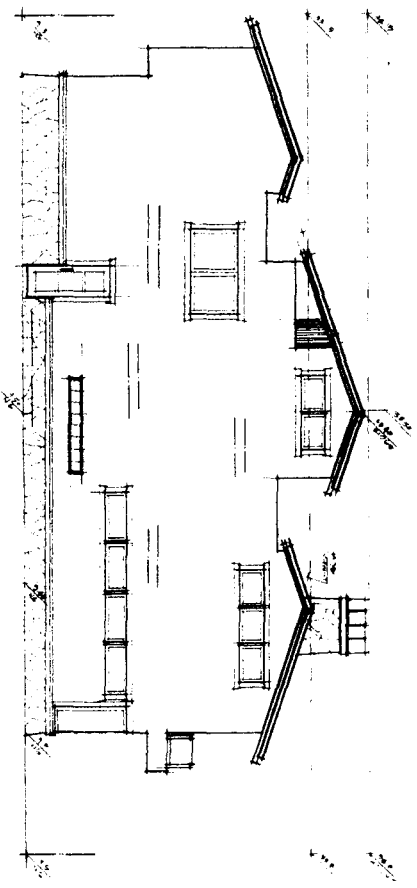

WEST ELEVATION SCALE: 1/8" = 1'-0"

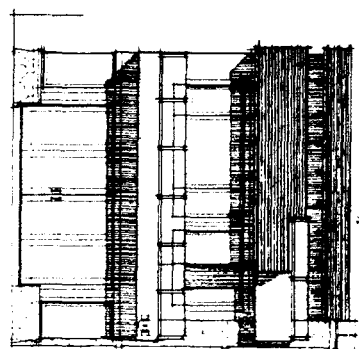

SOUTH ELEVATION SCALE: 1/8" = 1'-0"

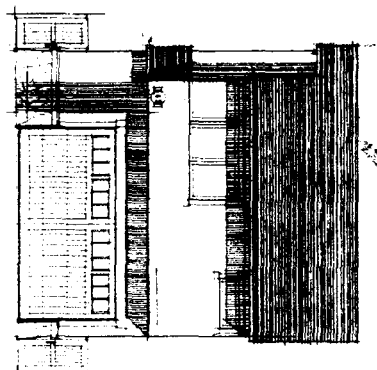

NORTH ELEVATION SCALE: 1/8" = 1'-0"

- EXTERIOR ELEVATION NOTES**
- 1) See General Notes, Plans
 - 2) All exterior walls are to be finished with stucco over 1/2" gypsum board
 - 3) All exterior doors and windows are to be finished with stucco over 1/2" gypsum board
 - 4) All exterior doors and windows are to be finished with stucco over 1/2" gypsum board
 - 5) All exterior doors and windows are to be finished with stucco over 1/2" gypsum board
 - 6) All exterior doors and windows are to be finished with stucco over 1/2" gypsum board
 - 7) All exterior doors and windows are to be finished with stucco over 1/2" gypsum board
 - 8) All exterior doors and windows are to be finished with stucco over 1/2" gypsum board
 - 9) All exterior doors and windows are to be finished with stucco over 1/2" gypsum board
 - 10) All exterior doors and windows are to be finished with stucco over 1/2" gypsum board
 - 11) All exterior doors and windows are to be finished with stucco over 1/2" gypsum board
 - 12) All exterior doors and windows are to be finished with stucco over 1/2" gypsum board

COASTAL COMMISSION
5-02-255
 EXHIBIT # **3**
 PAGE **3** OF **4**

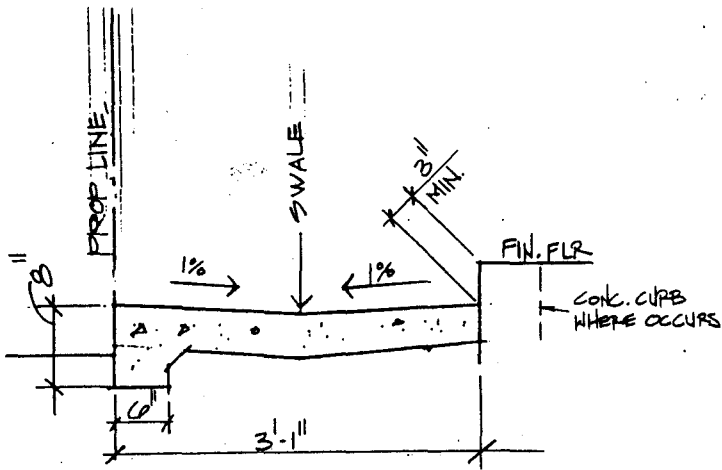

4

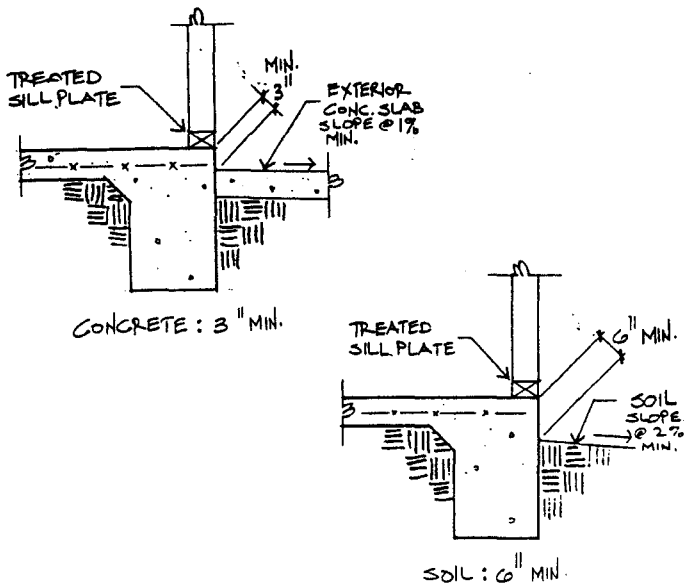

5

- ① 4" DRAIN PIPE CLASS SDR 35 SCH 40 PVC PIPE
- ② 4" PERFORATED PIPE CLASS SDR 35 SCH 40 PVC PIPE
- ③ 4" CLEAN-OUT
- ④ 4" THICK CONC. PATIO SLAB
- ⑤ WASHED 1/2" ROCK
- ⑥ GEOTEXTILE FABRIC FILTER
- ⑦ COMPACTED SOIL

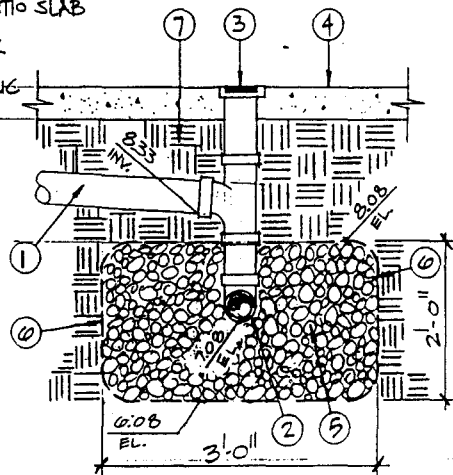

6

COASTAL COMMISSION
 5-02-255
 EXHIBIT # 3
 PAGE 4 OF 4