

CALIFORNIA COASTAL COMMISSION

South Coast Area Office
200 Oceangate, Suite 1000
Long Beach, CA 90802-4302
(562) 590-5071

Filed: January 22, 2003
49th Day: March 12, 2003
180th Day: July 21, 2003
Staff: ALB-LB **ALB**
Staff Report: February 13, 2003
Hearing Date: March 4-7, 2003
Commission Action:

**Item Tu 5g****STAFF REPORT: CONSENT CALENDAR****APPLICATION NUMBER:** 5-02-402

RECORD PACKET COPY

APPLICANT: Barbara and Gene Kraus**AGENT:** Eric F. Mossman**PROJECT LOCATION:** 6502 West Oceanfront, City of Newport Beach, County of Orange

PROJECT DESCRIPTION: Demolition of an existing single-family residence and construction of a new 2389 square foot single-family residence with an attached 461 square foot two-car garage on a beachfront lot. Approximately 500 cubic yards of grading (250 cy cut and 250 cy fill) is proposed for overexcavation and recompaction.

LOCAL APPROVALS RECEIVED: City of Newport Beach Approval-in-Concept (No. 2681-2002) dated December 3, 2002.

SUMMARY OF STAFF RECOMMENDATION:

The applicant is proposing demolition and construction of a beach fronting single-family residence. The major issue of this staff report concerns beachfront development that could be affected by flooding during strong storm events.

Staff is recommending **APPROVAL** of the proposed project subject to five (5) special conditions requiring: 1) assumption of risk; 2) no future shoreline protective device; 3) future development be submitted to the Commission for permit amendment; 4) submittal of a drainage and run-off control plan; and 5) recordation of a deed restriction against the property, referencing all of the Special Conditions contained in this staff report.

SUBSTANTIVE FILE DOCUMENTS: Coastal Development Permits: 5-02-306 (Cross); 5-02-274 (Datt); 5-02-255 (Cross); 5-02-211 (Sork); 5-02-198 (Newell); 5-02-177 (Thorne); 5-02-145 (Collins); 5-02-144 (Collins); 5-01-401 (Collins); 5-01-400 (Collins); 5-01-396 (Collins & Fluter); 5-01-304 (Caesar); 5-01-298 (Ryan); 5-01-197 (Jacobs & Dolansky); 5-01-186 (Doukoullos); 5-01-084 (Muench); 5-00-492 (Palm); 5-00-420 (Collins); 5-00-285 (Collins); 5-00-262 (Puntoriero); 5-00-261 (Pearson); 5-00-192 (Blumenthal); 5-00-114 (Heuer); 5-00-086 (Wells); 5-00-059 (Danner); 5-99-477 (Watson); 5-97-380 (Hasket); 5-87-813 (Corona); 5-86-676 (Jonbey); City of Newport Beach certified Land Use Plan, and *Wave Runup & Coastal Hazard Study* for 6502 West Oceanfront, Newport Beach, CA prepared by Skelly Engineering dated October 2002.

LIST OF EXHIBITS:

1. Location Map
 2. Assessor's Parcel Map
 3. Project Plans
-

STAFF RECOMMENDATION:

Staff recommends that the Commission **APPROVE** the permit application with special conditions.

MOTION:

I move that the Commission approve CDP No. 5-02-402 pursuant to the staff recommendation.

Staff recommends a **YES** vote. This will result in adoption of the following resolution and findings. The motion passes only by affirmative vote of a majority of Commissioners present.

RESOLUTION:

I. APPROVAL WITH CONDITIONS

The Commission hereby **APPROVES** a coastal development permit for the proposed development and adopts the findings set forth below on grounds that the development as conditioned will be in conformity with the policies of Chapter 3 of the Coastal Act and will not prejudice the ability of the local government having jurisdiction over the area to prepare a Local Coastal Program conforming to the provisions of Chapter 3. Approval of the permit complies with the California Environmental Quality Act because either 1) feasible mitigation measures and/or alternatives have been incorporated to substantially lessen any significant adverse effects of the development on the environment, or 2) there are no further feasible mitigation measures or alternatives that would substantially lessen any significant adverse impacts of the development on the environment.

II. STANDARD CONDITIONS

1. **Notice of Receipt and Acknowledgment.** The permit is not valid and development shall not commence until a copy of the permit, signed by the permittee or authorized agent, acknowledging receipt of the permit and acceptance of the terms and conditions, is returned to the Commission office.
2. **Expiration.** If development has not commenced, the permit will expire two years from the date this permit is reported to the Commission. Development shall be pursued in a diligent manner and completed in a reasonable period of time. Application for extension of the permit must be made prior to the expiration date.
3. **Interpretation.** Any questions of intent or interpretation of any condition will be resolved by the Executive Director or the Commission.

4. Assignment. The permit may be assigned to any qualified person, provided assignee files with the Commission an affidavit accepting all terms and conditions of the permit.
5. Terms and Conditions Run with the Land. These terms and conditions shall be perpetual, and it is the intention of the Commission and the permittee to bind all future owners and possessors of the subject property to the terms and conditions.

III. **SPECIAL CONDITIONS:**

1. **Assumption of Risk, Waiver of Liability and Indemnity**

- A. By acceptance of this permit, the applicant acknowledge and agrees (i) that the site may be subject to hazards from flooding and wave uprush; (ii) to assume the risks to the applicant and the property that is the subject of this permit of injury and damage from such hazards in connection with this permitted development; (iii) to unconditionally waive any claim of damage or liability against the Commission, its officers, agents, and employees for injury or damage from such hazards; and (iv) to indemnify and hold harmless the Commission, its officers, agents, and employees with respect to the Commission's approval of the project against any and all liability, claims, demands, damages, costs (including costs and fees incurred in defense of such claims), expenses, and amounts paid in settlement arising from any injury or damage due to such hazards.

2. **No Future Shoreline Protective Device**

- A(1). By acceptance of this Permit, the applicant agrees, on behalf of himself and all other successors and assigns, that no shoreline protective device(s) shall ever be constructed to protect the development approved pursuant to Coastal Development Permit No. 5-02-402 including, but not limited to, the residence, and any future improvements, in the event that the development is threatened with damage or destruction from waves, erosion, storm conditions or other natural hazards in the future. By acceptance of this permit, the applicant hereby waives, on behalf of himself and all successors and assigns, any rights to construct such devices that may exist under Public Resources Code Section 30235.
- A(2). By acceptance of this Permit, the applicant further agree, on behalf of himself and all successors and assigns, that the landowner shall remove the development authorized by this permit, including the house, garage, foundations, and patio, if any government agency has ordered that the structure is not to be occupied due to any of the hazards identified above. In the event that portions of the development fall to the beach before they are removed, the landowner shall remove all recoverable debris associated with the development from the beach and ocean and lawfully dispose of the material in an approved disposal site. Such removal shall require a coastal development permit.

3. **Future Development**

- A. This permit is only for the development described in Coastal Development Permit No. 5-02-402. Pursuant to Title 14 California Code of Regulations Section 13250(b)(6), the exemptions otherwise provided in Public Resources Code Section

30610(a) shall not apply to the development governed by Coastal Development Permit No. 5-02-402. Accordingly, any future improvements to the single family house authorized by this permit, including but not limited to change in use from a permanent residential unit and repair and maintenance identified as requiring a permit in Public Resources Section 30610(d) and Title 14 California Code of Regulations Sections 13252(a)-(b), shall require an amendment to Permit No. 5-02-402 from the Commission or shall require an additional coastal development permit from the Commission or from the applicable certified local government.

4. **Drainage and Run-Off Control Plan**

- A. **PRIOR TO ISSUANCE OF THE COASTAL DEVELOPMENT PERMIT**, the applicant shall submit, for review and approval of the Executive Director, a drainage and runoff control plan showing roof drainage and runoff from all impervious areas directed to dry wells or vegetated/landscaped areas. Vegetated landscaped areas shall only consist of native plants or non-native drought tolerant plants which are non-invasive.
- B. The permittee shall undertake development in accordance with the approved final plan. Any proposed changes to the approved final plan shall be reported to the Executive Director. No changes to the approved final plan shall occur without a Commission amendment to this coastal development permit unless the Executive Director determines that no amendment is required.

5. **Deed Restriction**

PRIOR TO ISSUANCE OF THE COASTAL DEVELOPMENT PERMIT, the applicant shall submit to the Executive Director for review and approval documentation demonstrating that the landowner has executed and recorded against the parcel(s) governed by this permit a deed restriction, in a form and content acceptable to the Executive Director: (1) indicating that, pursuant to this permit, the California Coastal Commission has authorized development on the subject property, subject to terms and conditions that restrict the use and enjoyment of that property; and (2) imposing the Special Conditions of this permit as covenants, conditions and restrictions on the use and enjoyment of the Property. The deed restriction shall include a legal description of the entire parcel or parcels governed by this permit. The deed restriction shall also indicate that, in the event of an extinguishment or termination of the deed restriction for any reason, the terms and conditions of this permit shall continue to restrict the use and enjoyment of the subject property so long as either this permit or the development it authorizes, or any part, modification, or amendment thereof, remains in existence on or with respect to the subject property.

IV. FINDINGS AND DECLARATIONS:

The Commission hereby finds and declares:

A. PROJECT LOCATION AND DESCRIPTION

The subject site is located at 6502 W. Oceanfront within the City of Newport Beach, Orange County (Exhibits 1 & 2). The site is a beachfront lot located between the first public road and the sea. The project is sited within an existing urban residential area, located generally northwest (upcoast) of the Newport Pier. There is an approximately 400 foot wide sandy beach between the subject property and the mean high tide line. Due to its beachfront location, the project site may be potentially exposed to the hazard of wave uprush during a severe storm event.

The proposed project will not have an adverse effect on public access. The proposed project is located along Oceanfront walk, an unimproved public right-of-way located seaward of the residential lots in this area. The project site is located north of the portion that has been improved. Under specific circumstances, private patio encroachments into the unimproved right-of-way have been authorized. The existing seaside patio and surrounding site walls that currently encroach into the right-of-way will remain. No new development is proposed within the right-of-way. The proposed project is consistent with the City's 5' required setback from the seaward property line on the first floor and 2' 6" setback on the second floor. The Commission has found through previous permit actions in this area that the City's setbacks in this area are acceptable for maintaining public access and are consistent with the pattern of development in the subject area. Vertical public access to this beach is available approximately 30 feet to the southeast of the project site at the street end of Walnut Street.

The applicant is proposing to demolish an existing single-family residence and construct a new two-story, 26' 8" high, 2389 square foot single-family residence with an attached 461 square foot two-car garage on a beachfront lot. Approximately 500 cubic yards of grading (250 cy cut and 250 cy fill) is proposed for overexcavation and recompaction.

The applicant is proposing water quality improvements as part of the proposed project, including the direction of roof and surface runoff to trench drains located within the side yards and in front of the garage door.

B. HAZARDS

Development adjacent to the ocean is inherently hazardous. Development that may require a protective device in the future cannot be allowed due to the adverse impacts such devices have upon, among other things, public access, visual resources and shoreline processes. To minimize the project's impact on shoreline processes, and to minimize risks to life and property, the development has been conditioned to: require an appropriate set-back from the water; require a drainage and runoff control plan to direct, treat, and minimize the flow of water offsite; prohibit construction of protective devices (such as a seawall) in the future; and to require that the landowner and any successor-in-interest assume the risk of undertaking the development. As conditioned, the Commission finds that the development conforms to the requirements of Sections 30235 and 30253 of the Coastal Act regarding the siting of development in hazardous locations.

C. DEVELOPMENT

The development is located within an existing developed area and is compatible with the character and scale of the surrounding area. However, the proposed project raises concerns that future development of the project site potentially may result in a development which is not consistent with the Chapter 3 policies of the Coastal Act. To assure that future development is consistent with the Chapter 3 policies of the Coastal Act, the Commission finds that a future improvements special condition be imposed. As conditioned the development conforms to the Chapter 3 policies of the Coastal Act.

D. PUBLIC ACCESS

The proposed development will not affect the public's ability to gain access to, and/or to use the coast and nearby recreational facilities. Therefore, as proposed the development conforms with Sections 30210 through 30214, Sections 30220 through 30224, and 30252 of the Coastal Act.

E. WATER QUALITY

The proposed development has a potential for a discharge of polluted runoff from the project site into coastal waters. The development, as proposed and as conditioned, incorporates design features to minimize the effect of construction and post-construction activities on the marine environment. These design features include, but are not limited to, the appropriate management of equipment and construction materials, reducing runoff through the use of permeable surfaces, the use of non-invasive drought tolerant vegetation to reduce and treat the runoff discharged from the site, and for the use of post-construction best management practices to minimize the project's adverse impact on coastal waters. Therefore, the Commission finds that the proposed development, as conditioned, conforms to Sections 30230 and 30231 of the Coastal Act regarding the protection of water quality to promote the biological productivity of coastal waters and to protect human health.

F. DEED RESTRICTION

To ensure that any prospective future owners of the property are made aware of the applicability of the conditions of this permit, the Commission imposes one additional condition requiring that the property owner record a deed restriction against the property, referencing all of the above Special Conditions of this permit and imposing them as covenants, conditions and restrictions on the use and enjoyment of the Property. Thus, as conditioned, any prospective future owner will receive actual notice of the restrictions and/or obligations imposed on the use and enjoyment of the land including the risks of the development and/or hazards to which the site is subject, and the Commission's immunity from liability.

G. LOCAL COASTAL PROGRAM

Coastal Act section 30604(a) states that, prior to certification of a local coastal program (LCP), a coastal development permit can only be issued upon a finding that the proposed development is in conformity with Chapter 3 of the Act and that the permitted development will not prejudice the ability of the local government to prepare an LCP that is in conformity with Chapter 3. The Land Use Plan (LUP) for the City of Newport Beach was effectively certified on May 19, 1982. The certified LUP was updated on January 9 1990. As conditioned, the proposed development is consistent with Chapter 3 of the Coastal Act and with the certified Land Use Plan for the area.

Approval of the project, as conditioned, will not prejudice the ability of the local government to prepare an LCP that is in conformity with the provisions of Chapter 3 of the Coastal Act.

H. CALIFORNIA ENVIRONMENTAL QUALITY ACT

As conditioned, there are no feasible alternatives or additional feasible mitigation measures available that would substantially lessen any significant adverse effect that the activity may have on the environment. Therefore, the Commission finds that the proposed project, as conditioned to mitigate the identified impacts, is the least environmentally damaging feasible alternative and can be found consistent with the requirements of the Coastal Act to conform to CEQA.

H:\Staff Reports\Mar03\5-02-402(NB) ALB.doc

11/11/2018



Eric F. Mossman
 Architect AIA
 2025 W. Balboa Blvd., Suite B
 Newport Beach, CA 92663

CCM IN. CC.FANFRANT NEWPORT BCH RA

COPYRIGHT © 1987 BY Thomas Cox Maps



COASTAL COMMISSION

EXHIBIT # 1
 PAGE 1 OF 1

204-205

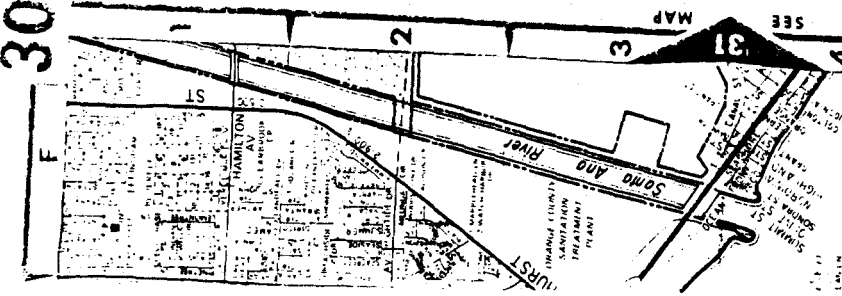

This is not a survey of the land but is compiled for information purposes only from various records. Map is not to scale.

045-0

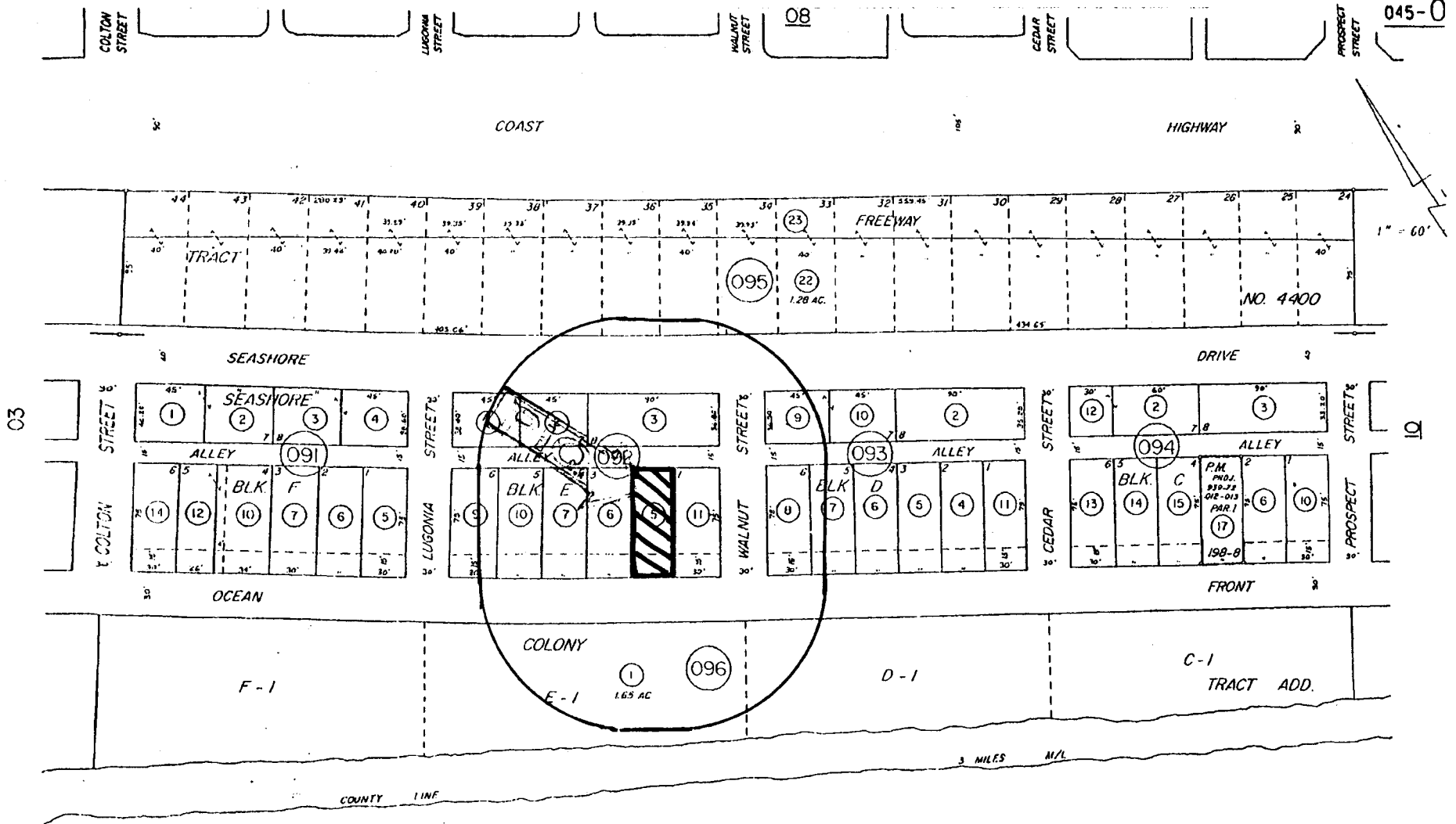

Stewart Title-CAOR Plat: 045092

MARCH 1949
COASTAL COMMISSION
 EXHIBIT # **5-02-402**
 PAGE **1** OF **1**

SEASHORE COLONY TRACT ADD.
 TRACT NO. 4400
 PARCEL MAP

M.M. 7-25
 M.M. 162-20 to 26 inc.
 P.M. 198-B

NOTE - ASSESSOR'S BLOCK & PARCEL NUMBERS SHOWN IN CIRCLES

ASSESSOR'S MAP
 BOOK 045 PAGE 09
 COUNTY OF ORANGE

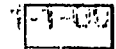

10/5A

STATE OF CALIFORNIA
 COUNTY OF LOS ANGELES

SECTION 17, TOWNSHIP 4 NORTH, RANGE 14 WEST, COUNTY OF LOS ANGELES, STATE OF CALIFORNIA.

LEGAL DESCRIPTION

PARCELS 1, 2, 3, 4, 5, 6, 7, 8, 9, 10, 11, 12, 13, 14, 15, 16, 17, 18, 19, 20, 21, 22, 23, 24, 25, 26, 27, 28, 29, 30, 31, 32, 33, 34, 35, 36, 37, 38, 39, 40, 41, 42, 43, 44, 45, 46, 47, 48, 49, 50, 51, 52, 53, 54, 55, 56, 57, 58, 59, 60, 61, 62, 63, 64, 65, 66, 67, 68, 69, 70, 71, 72, 73, 74, 75, 76, 77, 78, 79, 80, 81, 82, 83, 84, 85, 86, 87, 88, 89, 90, 91, 92, 93, 94, 95, 96, 97, 98, 99, 100.

LEGEND

SOLID LINE - BOUNDARY OF LOT

DASHED LINE - BOUNDARY OF TRACT

DOTTED LINE - BOUNDARY OF SECTION

LONG DASHED LINE - BOUNDARY OF TOWNSHIP

SHORT DASHED LINE - BOUNDARY OF RANGE

SOLID LINE WITH DASHES - BOUNDARY OF COUNTY

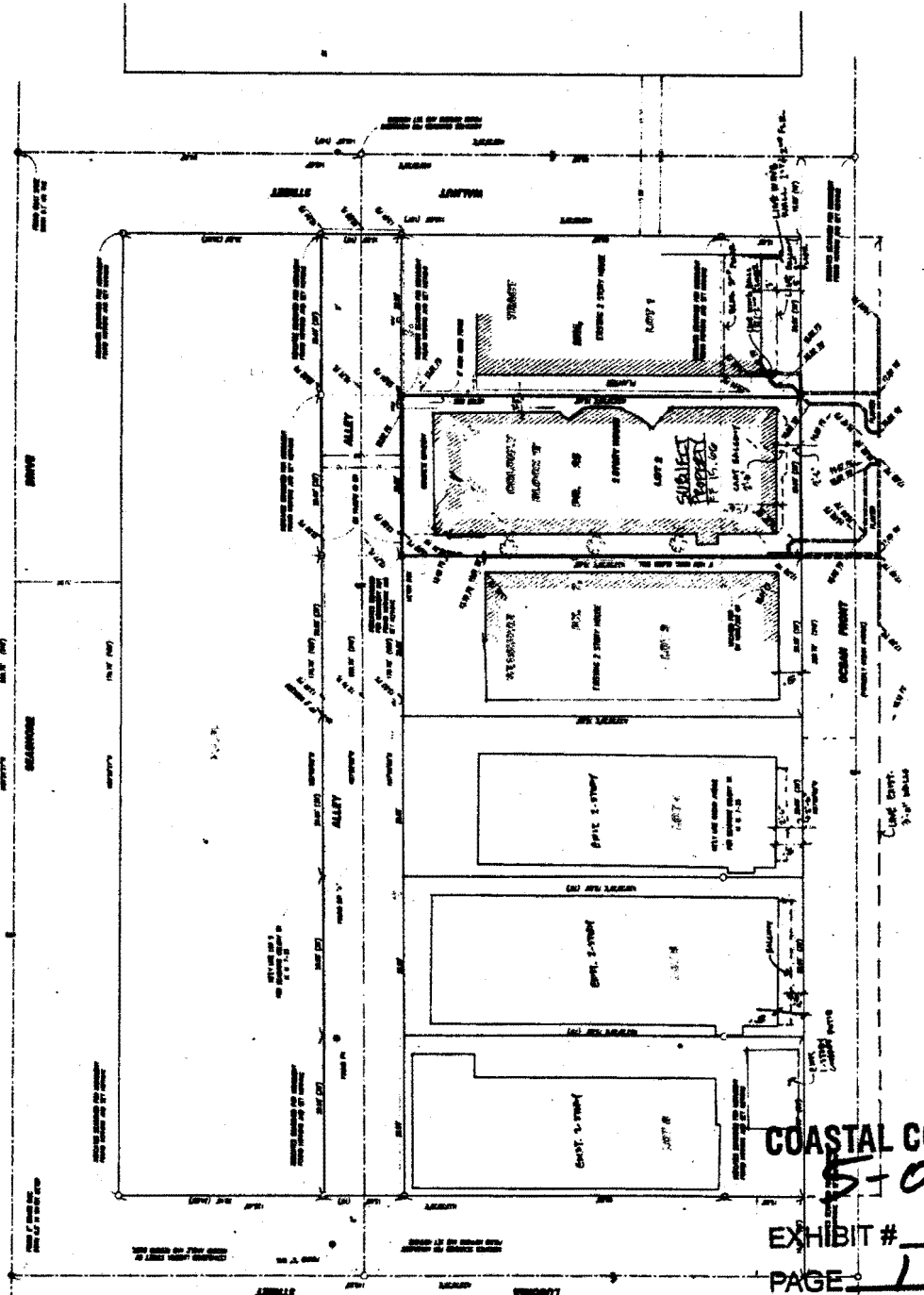

TOPOGRAPHIC SURVEY

ADVANCED SURVEY CONCEPTS, INC.
 2000 WILSON BLVD., SUITE 100
 CALEDONIA, CALIFORNIA 95620
 (916) 433-7700

ASC

Approved by the State of California Coastal Commission

NO.	DATE	DESCRIPTION

COASTAL COMMISSION
 5-02-402
 EXHIBIT # 3
 PAGE 1 OF 4

DATE	
PROJECT	
CLIENT	
SCALE	
DESIGNER	
CHECKER	
DATE	
PROJECT	
CLIENT	
SCALE	
DESIGNER	
CHECKER	
DATE	

Eric F. Mossman
 Barbara & Gene Kraus
 6502 W. Oceanfront - Newport Beach, CA

ERIC F. MOSSMAN
 AIA, R.I.C., C.A.D.
 2025 W. BALBOA BLVD., SUITE B, NEWPORT BEACH, CA 92661
 (949) 675-1252

DATE	
PROJECT	
CLIENT	
SCALE	
DESIGNER	
CHECKER	
DATE	
PROJECT	
CLIENT	
SCALE	
DESIGNER	
CHECKER	
DATE	

NOTES:
 1. ALL WORK SHALL BE PERMITTED AND SUBMITTED TO THE CITY ENGINEER FOR APPROVAL AND LIMITED TO THE CITY ENGINEER'S JURISDICTION.
 2. THE CITY ENGINEER'S APPROVAL IS REQUIRED FOR ANY WORK THAT IS NOT PERMITTED BY THE CITY ENGINEER.
 3. PRELIMINARY WORK SHALL BE CONDUCTED WITH THE LOCAL BUILDING INSPECTOR BEFORE CONSTRUCTION BEGINS.

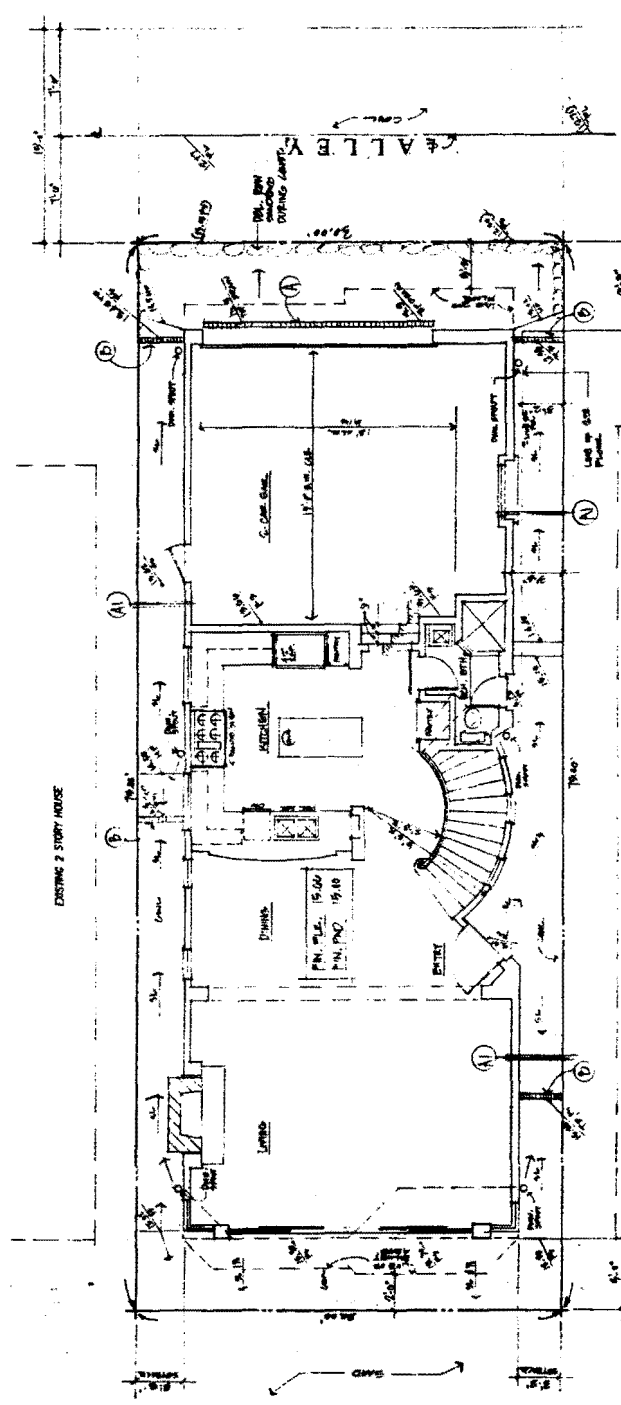

NOTE: The top of the foundation is to be finished with a minimum of 12" of compacted fill with a minimum of 6" of fresh thickness (minimum)

Site & Grading Plan

1/8" = 1'-0"
 LOT 2, BLOCK 70, BALBOA COLONY TRACT
 7725 BALBOA, NEWPORT BEACH, CALIFORNIA

NOTE: SEE SHEET A FOR CITY NEWPORT BEACH GRADING NOTES.

NOTE: REMOVAL OF ANY CITY TREES REQUIRES PRIOR APPROVAL FROM THE CITY ENGINEER'S DEPARTMENT.

NOTE: PROVIDE PERMITS FOR:
 • COMPLETION OF ALL CITY PERMITS WITHIN PROPERTY FOR SOILS BRIDGE
 • ALL CITY PERMITS WITHIN PROPERTY FOR SOILS BRIDGE
 • ALL CITY PERMITS WITHIN PROPERTY FOR SOILS BRIDGE

NOTE: MINIMUM DISTANCE FROM FACE OF FOUNDATION TO THE EXISTING EXTERIOR WALL SHALL BE 12" (SEE SHEET A FOR DETAILS).

SCALE: 1/8" = 1'-0"

Geo-ETRA, INC.
 1000 S. GARDEN AVENUE, SUITE 100
 ANAHEIM, CA 92805
 (714) 631-1111

DATE: 11/27/07

COASTAL COMMISSION
 5-02-402
 EXHIBIT # 3
 PAGE 2 OF 4

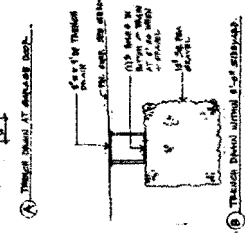
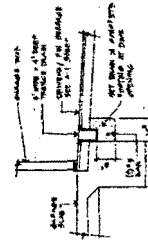

DEBRIS USE MATERIALS MUST BE:
 2. AS5 SCOURABLE
 3. P.C. SIZE 35
 4. 1/2" MAX. AGG. SIZE
 5. 100% WITH FE CLAY CONTENTS
 ALL 4" DIA. CURED

Minimum Grading for Grading:
 Residential Standards:
 Not paved: 1%
 Paved: 2%

NOTE: Provide a site survey, completed and signed by a Licensed Land Surveyor or a Licensed Professional Engineer (PE), showing all existing and proposed boundaries, easements, and other relevant information. The survey shall be recorded in the County Recorder's Office and a copy shall be provided to the City Engineer and the Building Department.

NO.	REVISION	DATE

ERIC F. MOSSMAN
AIA, RAIC, NCARB
(949) 675-1232
2025 W. BALBOA BLVD, SUITE B, NEWPORT BEACH, CA 92660
2022 Pre-2. Minimum conditions for a minimum of 50% completion of construction. All other conditions are subject to the requirements of the applicable codes and regulations. The contractor is responsible for obtaining all necessary permits and approvals from the appropriate agencies. The contractor is also responsible for coordinating with the owner and other stakeholders. The contractor is to be held responsible for any delays or cost overruns. The contractor is to be held responsible for any safety or quality issues. The contractor is to be held responsible for any environmental or sustainability issues. The contractor is to be held responsible for any social or community issues. The contractor is to be held responsible for any other issues that may arise during the project.

Barbara & Gene Kraus
Landscape Architects
6502 W. Oceanfront - Newport Beach, CA

NO.	REVISION	DATE

A10

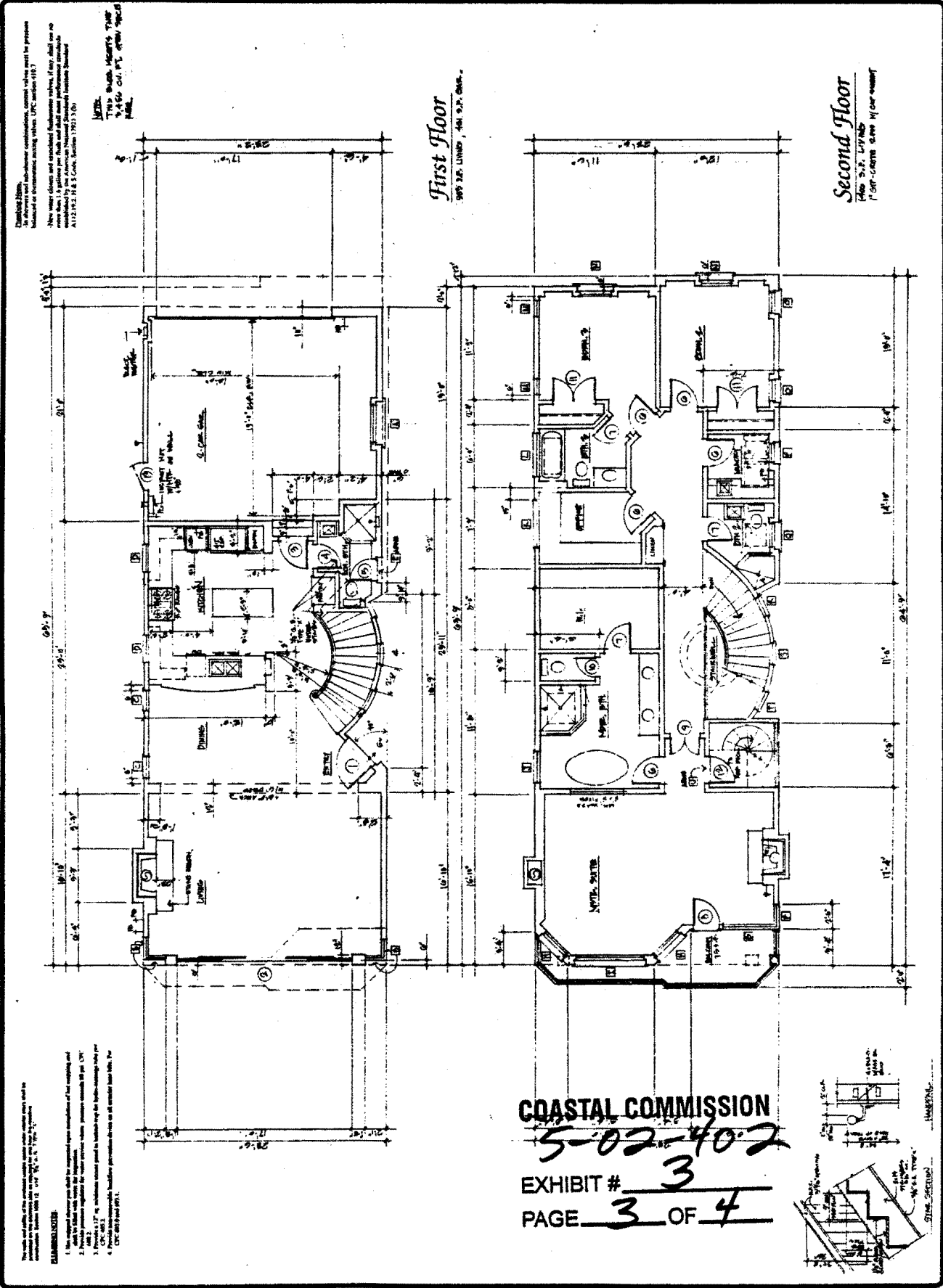

COASTAL COMMISSION
5-02-402
EXHIBIT # 3
PAGE 3 OF 4

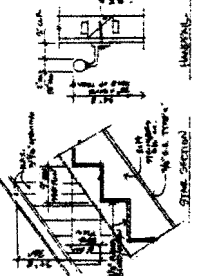

DATE	
SCALE	
BY	
CHECKED	
PROJECT	
SHEET NO.	
DATE	
BY	
CHECKED	
PROJECT	
SHEET NO.	
DATE	
BY	
CHECKED	

A12

Barbara & Gene Kraus
 Coastal Residence For
 6502 W. Oceanfront - Newport Beach, CA

ERIC F. MOSSMAN
 ARCHITECT
 AIA BASIC NCARB
 2225 W. BALBOA BLVD. SUITE B, NEWPORT BEACH, CA 92661
 (949) 675-1252

ERIC F. MOSSMAN, ARCHITECT, is not a professional engineer and does not warrant the design or construction of any building or structure or the safety of any building or structure or the life of any person or property. He is not a professional geologist and does not warrant the design or construction of any building or structure or the safety of any building or structure or the life of any person or property. He is not a professional land surveyor and does not warrant the design or construction of any building or structure or the safety of any building or structure or the life of any person or property.

NOTE:
 THIS DRAWING IS A PRELIMINARY DRAWING. ALL DIMENSIONS AND MATERIALS TO BE DETERMINED BY THE ARCHITECT. THE ARCHITECT IS NOT RESPONSIBLE FOR ANY DAMAGE TO OR DESTRUCTION OF THE PROPERTY OR ANY PERSON OR PROPERTY DURING CONSTRUCTION.

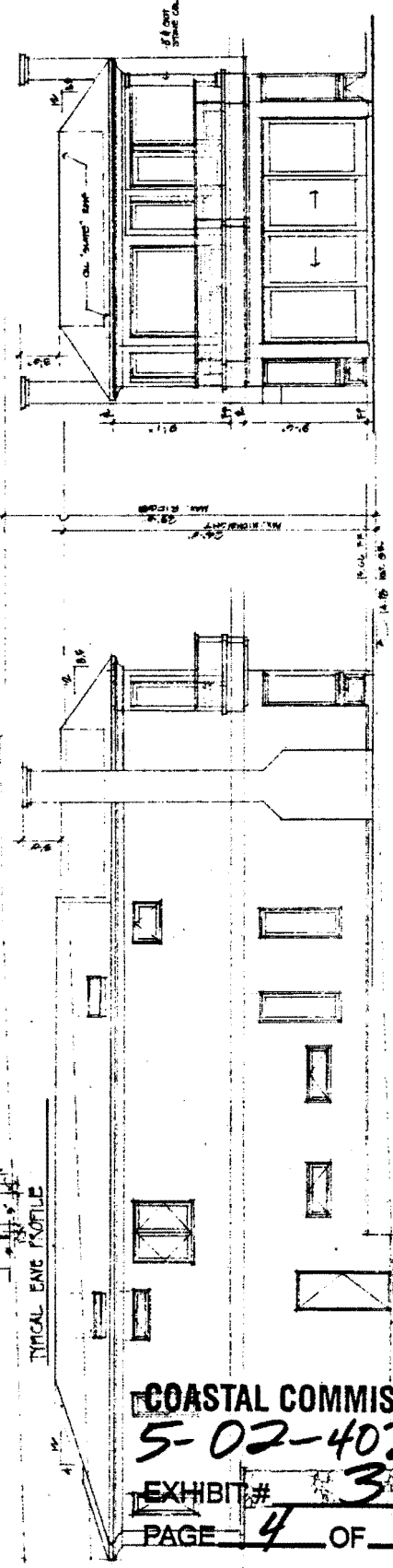
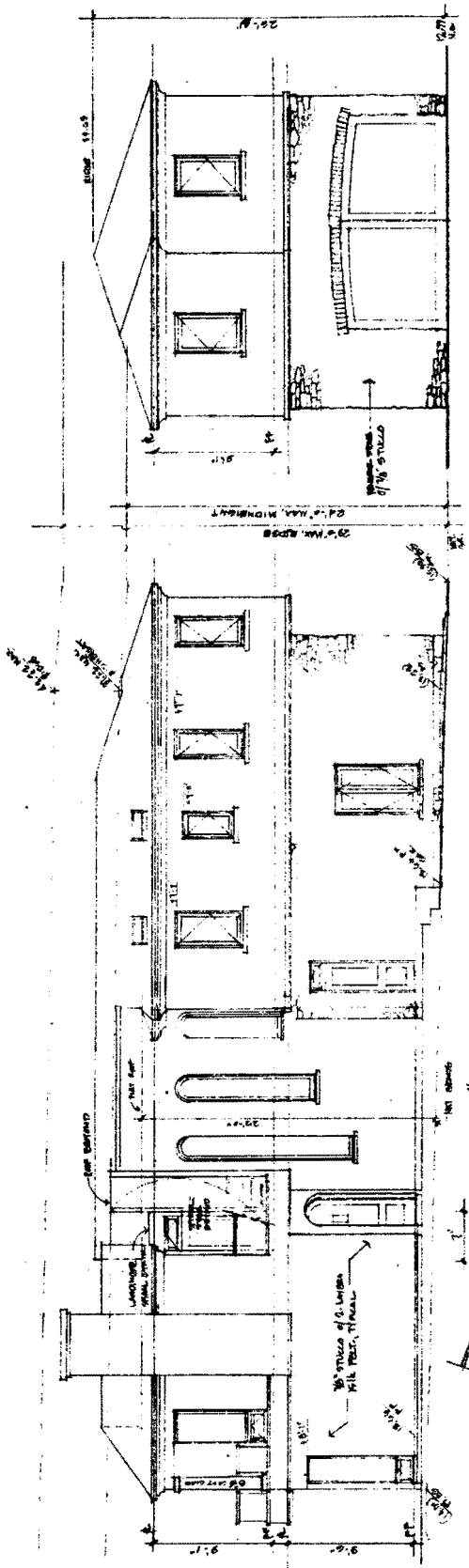

COASTAL COMMISSION
5-02-402
EXHIBIT # 3
PAGE 4 OF 4

