

**CALIFORNIA COASTAL COMMISSION**

South Coast Area Office  
200 Oceangate, Suite 1000  
Long Beach, CA 90802-4302  
(562) 590-5071

RECORD PACKET COPY

Filed: 1/27/03  
49th Day: 3/17/03  
180th Day: 7/26/03  
Staff: MS-LB  
Staff Report: February 13, 2003  
Hearing Date: March 4, 2003  
Commission Action:

**Tu 5 J****STAFF REPORT: CONSENT CALENDAR**

**APPLICATION NUMBER:** 5-03-031

**APPLICANT:** Gravatt Construction, Inc. / Attn: Dusty Gravett

**AGENT:** Cheryl Vargo

**PROJECT LOCATION:** 56 The Strand, City of Hermosa Beach, Los Angeles Co.

**PROJECT DESCRIPTION:** Demolition of an existing duplex and construction of a two-story (over garage/basement level), 29-foot high, 4,035 square-foot single-family residence with three on-site parking spaces. A catch basin is located down slope in the southeast corner of the lot on a 2,395 square-foot R3-zoned beachfront lot.

Lot Area	2,395 square feet
Building Coverage	1,386 square feet
Pavement Coverage	700 square feet
Landscape Coverage	309 square feet
Parking Spaces	3
Zoning	R-3
Plan Designation	High Density Residential (HD)
Ht above existing grade	29 feet, 10 inches

**SUMMARY OF STAFF RECOMMENDATION**

Staff is recommending that the Commission **APPROVE** a coastal development permit for the proposed development with special conditions addressing hazards, marine resources, community character and public access. The major issue of this staff report concerns beachfront development that could be affected by flooding during strong storm events.

**STAFF RECOMMENDATION:**

The staff recommends that the Commission adopt the following resolution to **APPROVE** the coastal development permit application with special conditions:

**Motion**

*"I move that the Commission approve with special conditions Coastal Development Permit 5-03-031 per the staff recommendation as set forth below"*

Staff recommends a **YES** vote, which would result in the adoption of the following resolution and findings. An affirmative vote by a majority of the Commissioners present is needed to pass the motion.

**I. Resolution: Approval with Conditions**

The Commission hereby **APPROVES** a coastal development permit for the proposed development and adopts the findings set forth below on grounds that the development as conditioned will be in conformity with the policies of Chapter 3 of the Coastal Act and will not prejudice the ability of the local government having jurisdiction over the area to prepare a Local Coastal Program conforming to the provisions of Chapter 3 of the Coastal Act. Approval of the permit complies with the California Environmental Quality Act because either 1) feasible mitigation measures and/or alternatives have been incorporated to substantially lessen any significant adverse effects of the development on the environment, or 2) there are no further feasible mitigation measures or alternatives that would substantially lessen any significant adverse impacts of the development on the environment.

**II. Standard Conditions**

1. **Notice of Receipt and Acknowledgment.** The permit is not valid and development shall not commence until a copy of the permit, signed by the permittee or authorized agent, acknowledging receipt of the permit and acceptance of the terms and conditions, is returned to the Commission office.
2. **Expiration.** If development has not commenced, the permit will expire two years from the date this permit is reported to the Commission. Development shall be pursued in a diligent manner and completed in a reasonable period of time. Application for extension of the permit must be made prior to the expiration date.
3. **Interpretation.** Any questions of intent or interpretation of any condition will be resolved by the Executive Director or the Commission.
4. **Assignment.** The permit may be assigned to any qualified person, provided assignee files with the Commission an affidavit accepting all terms and conditions of the permit.
5. **Terms and Conditions Run with the Land.** These terms and conditions shall be perpetual, and it is the intention of the Commission and the permittee to bind all future owners and possessors of the subject property to the terms and conditions.

III. **Special Conditions**

1. **Assumption of Risk, Waiver of Liability and Indemnity**

A. By acceptance of this permit, the applicant acknowledges and agrees (i) that the site may be subject to hazards from wave up-rush and flooding; (ii) to assume the risks to the applicant and the property that is the subject of this permit of injury and damage from such hazards in connection with this permitted development; (iii) to unconditionally waive any claim of damage or liability against the Commission, its officers, agents, and employees for injury or damage from such hazards; and (iv) to indemnify and hold harmless the Commission, its officers, agents, and employees with respect to the Commission's approval of the project against any and all liability, claims, demands, damages, costs (including costs and fees incurred in defense of such claims), expenses, and amounts paid in settlement arising from any injury or damage due to such hazards.

2. **No Future Shoreline Protective Device**

- A. By acceptance of this Permit, the applicant agrees, on behalf of itself and all successors and assigns, that no shoreline protective device(s) shall ever be constructed to protect the development approved pursuant to Coastal Development Permit No. **5-03-031** including, but not limited to, (a two-story over a garage/basement level, 29-foot, 10-inch high, 4,035 square-foot single-family residence with three on-site parking spaces) in the event that the development is threatened with damage or destruction from waves, erosion, storm conditions, or other natural hazards in the future. By acceptance of this Permit, the applicant hereby waives, on behalf of itself and all successors and assigns, any rights to construct such devices that may exist under Public Resources Code Section 30235.
- B. By acceptance of this Permit, the applicant further agrees, on behalf of itself and all successors and assigns, that the landowner shall remove the development authorized by this Permit, including (the house, garage, foundations, and septic system), if any government agency has ordered that the structures are not to be occupied due to any of the hazards identified above. In the event that portions of the development fall to the beach before they are removed, the landowner shall remove all recoverable debris associated with the development from the beach and ocean and lawfully dispose of the material in an approved disposal site. Such removal shall require a coastal development permit.

3. **Height**

No portion of the roof of the proposed structure shall exceed thirty feet (30') in elevation above grade as calculated by the City of Hermosa Beach.

**4. Residential Density and Parking**

The permitted use of the approved structure is a single family residence. A minimum of three parking spaces shall be provided and maintained on the site to serve the approved single-family residence. Any proposed change in the number of units or change in use shall be submitted to the Executive Director to determine whether an amendment to this permit is necessary pursuant to the requirements of the Coastal Act and the California Code of Regulations.

**5. Storage of Construction Materials, Mechanized Equipment and Removal of Construction Debris**

The permittee shall comply with the following construction-related requirements:

- (a) Best Management Practices (BMPs) and Good Housekeeping Practices (GHPs) designed to prevent spillage and/or runoff of construction-related materials, and to contain sediment or contaminants associated with construction activity, shall be implemented prior to the on-set of such activity;
- (b) No construction materials, debris, or waste shall be placed or stored where it may enter a storm drain or be subject to tidal erosion and dispersion;
- (c) All trash and debris shall be disposed in the proper trash or recycling receptacle at the end of every construction day.
- (d) Construction debris and sediment shall be properly contained and secured on site with BMPs, to prevent the unintended transport of sediment and other debris into coastal waters by wind, rain or tracking. All stock piles and construction materials shall be covered, enclosed on all sides, shall be located as far away as possible from drain inlets and any waterway, and shall not be stored in contact with the soil;
- (e) Construction debris and sediment shall be removed from construction areas as necessary to prevent the accumulation of sediment and other debris which may be discharged into coastal waters. All debris and trash shall be disposed of in the proper trash and recycling receptacles at the end of each construction day;
- (f) The discharge of any hazardous materials into any receiving waters shall be prohibited;
- (g) A pre-construction meeting should be held for all personnel to review procedural and BMP/GHP guidelines;
- (h) All BMPs shall be maintained in a functional condition throughout the duration of the project.
- (i) Debris shall be disposed at a legal disposal site or recycled at a recycling facility. If the disposal site is located in the coastal zone, a coastal development permit or an amendment to this permit shall be required before disposal can take place unless the Executive Director determines that no amendment or new permit is required.

**6. Drainage and Polluted Runoff Control Plan**

**A) PRIOR TO THE ISSUANCE OF THE COASTAL DEVELOPMENT PERMIT**, the applicant shall submit for the review and approval of the Executive Director a drainage and runoff control plan, including supporting calculations, which indicate that drainage and polluted runoff controls shall incorporate structural and non-structural Best Management Practices (BMPs) designed to minimize the volume, velocity and pollutant load of storm water and other runoff leaving the developed site. The plans shall be reviewed and approved by the consulting engineering geologist to ensure the plan is in conformance with the geologists' recommendations. All design and construction plans, including but not limited to grading plans, foundation plans, site plans, floor plans, elevation plans, roof plans, landscape and hardscape plans shall be consistent with the final drainage and runoff control plan. In addition to the specifications above, the plans shall be in substantial conformance the following requirements:

- (1) Selected BMPs (or suites of BMPs) shall be designed to treat or infiltrate storm water from each runoff event.
- (2) Design elements, which will serve to reduce directly connected impervious area and maintain permeable space within the development shall be incorporated where feasible. Options include the use of alternative design features such as concrete grid driveways and/or pavers/stepping stones for walkways, and porous material for or near walkways and driveways;
- (3) Runoff from all roofs, parking areas, driveways and other impervious surfaces shall be collected and directed through a system of vegetated and/or gravel filter strips or other media filter devices, where feasible. The filter elements shall be designed to 1) trap sediment, particulates and other solids and 2) remove or mitigate contaminants through infiltration and/or biological uptake. The drainage system shall also be designed to convey and discharge excess runoff from the building site to the street in a non-erosive manner.
- (4) The plan shall include provisions for maintaining the drainage and filtration systems, including structural BMPs, in a functional condition throughout the life of the approved development. Such maintenance shall include the following: (1) the drainage and filtration system shall be inspected, cleaned and repaired prior to the onset of the storm season, no later than September 30<sup>th</sup> each year and (2) should any of the project's surface or subsurface drainage/filtration structures fail or result in increased erosion, the applicant/landowner or successor-in-interest shall be responsible for any necessary repairs to the drainage/filtration system and restoration of the eroded area. Should repairs or restoration become necessary, prior to the commencement of such repair or restoration work, the applicant shall submit a repair and restoration plan to the Executive Director to determine if an amendment or new coastal development permit is required to authorize such work.

B) The permittee shall undertake development in accordance with the approved final plan. Any proposed changes to the approved final plan shall be reported to the Executive Director. No changes to the approved final plan shall occur without a Commission amendment to this coastal development permit unless the Executive Director determines that no amendment is required.

**7. Deed Restriction**

**PRIOR TO ISSUANCE OF THE COASTAL DEVELOPMENT PERMIT**, the applicant shall submit to the Executive Director for review and approval documentation demonstrating that the applicant has executed and recorded a deed restriction, in a form and content acceptable to the Executive Director: (1) indication that, pursuant to this permit, the California Coastal Commission has authorized development on the subject property, subject to terms and conditions that restrict the use and enjoyment of that property (hereinafter referred to as the "Standard and Special Conditions"); and (2) imposing all Standard and Special Conditions of this permit as covenants, conditions and restrictions on the use and enjoyment of the Property. The deed restriction shall include a legal description of the applicant's entire parcel or parcels. The deed restriction shall also indicate that, in the event of an extinguishment or termination of the deed restriction for any reason, the terms and conditions of the permit shall continue to restrict the use and enjoyment of the subject property so long as either this permit or the development it authorizes, or any part, modification, or amendment thereof, remains in existence on or with respect to the subject property.

**IV. Findings and Declarations**

The Commission hereby finds and declares:

**A. Project Description**

The subject site is located at 56 The Strand within the City of Hermosa Beach, Los Angeles County (Exhibit 1). The site is a relatively level beachfront lot located between the first public road and the sea. The 2,395 square-foot lot is located on the inland side of The Strand, an improved public right-of-way that separates the residential development from the public beach (Exhibit 2). The Strand is used by both residents and visitors for recreation activities (walking, jogging, biking, etc.) and access to the shoreline. Approximately 180 feet to the south of the subject property is the Lyndon Street pedestrian only beach access way. Also First Street, a public right-of-way, is situated approximately 180 feet north of the subject site (Exhibit 2). There is an approximately 350-foot wide sandy beach between the subject property and the mean high tide line.

The applicant is proposing demolition of an existing duplex and construction of a two-story (over garage/basement level), 29-foot, 10-inch high (above existing grade) single family residence with approximately 3,533 square feet of living space (Exhibit 3). On-site parking

for the proposed single family residence will be provided with a 502 square-foot, two-car garage and an open guest parking space, with vehicular access from Beach Drive (Exhibit 3). The applicant proposes to construct the residence and guest parking space on a 2,395 square-foot R3 zoned lot in Hermosa Beach. Minimal grading, consisting of a 3-foot height cut slope totaling 110 cubic yards (38 cu. yds. of fill and 72 cu. yds. to be exported), is proposed. As part of the application, the applicant submitted a landscaping and drainage plan to include post-construction BMPs for review by Coastal Commission staff.

The applicant provided a Wave Runup Study for the subject property, as is consistently required by the Commission for shoreline development in southern Los Angeles County and Orange County. The Wave Runup Study was prepared by Skelly Engineering and is dated December 2002.

**B. Hazards**

Development adjacent to the ocean is inherently hazardous. Development, which may require a protective device in the future cannot be allowed due to the adverse impacts such devices have upon, among other things, public access, visual resources and shoreline processes. To minimize the project's impact on shoreline processes, and to minimize risks to life and property, the development has been conditioned to: require an appropriate setback from the water; require a drainage and runoff control plan to direct, treat, and minimize the flow of water offsite; prohibit construction of protective devices (such as a seawall) in the future; and to require that the landowner and any successor-in-interest assume the risk of undertaking the development. As conditioned, the Commission finds that the development conforms to the requirements of Sections 30235 and 30253 of the Coastal Act regarding the siting of development in hazardous locations.

**C. Community Character / Visual Quality**

The development is located within an existing developed area and, as conditioned, will be compatible with the character and scale of the surrounding area, has been designed to assure structural integrity, and will avoid cumulative adverse impacts on public access. Therefore, the Commission finds that the development, as conditioned, conforms with Sections 30250, 30251, 30252, 30253 and the public access provisions of the Coastal Act.

**D. Public Access/Parking**

As conditioned, the proposed development will not have any new adverse impact on public access to the coast or to nearby recreational facilities. Thus, as conditioned, the proposed development conforms with Sections 30210 through 30214, Sections 30220 through 30224, and 30252 of the Coastal Act.

**E. Construction and Post Construction BMPs**

The proposed development has a potential for a discharge of polluted runoff from the project site into coastal waters. The development, as proposed and as conditioned, incorporates design features to minimize the effect of construction and post-construction activities on the marine environment. These design features include, but are not limited to, the appropriate management of equipment and construction materials, reducing runoff through the use of permeable surfaces, the use of non-invasive drought tolerant vegetation to reduce and treat the runoff discharged from the site, and for the use of post-construction best management practices to minimize the project's adverse impact on coastal waters. Therefore, the Commission finds that the proposed development, as conditioned, conforms with Sections 30230 and 30231 of the Coastal Act regarding the protection of water quality to promote the biological productivity of coastal waters and to protect human health.

**F. Deed Restriction**

To ensure that any prospective future owners of the property are made aware of the applicability of the conditions of this permit, the Commission imposes one additional condition requiring that the property owner record a deed restriction against the property, referencing all of the above Special Conditions of this permit and imposing them as covenants, conditions and restrictions on the use and enjoyment of the Property. Thus, as conditioned, this permit ensures that any prospective future owner will receive actual notice of the restrictions and/or obligations imposed on the use and enjoyment of the land in connection with the authorized development, including the risks of the development and/or hazards to which the site is subject, and the Commission's immunity from liability.

**G. Local Coastal Program**

Coastal Act Section 30604(a) states that, prior to certification of a local coastal program ("LCP"), a coastal development permit can only be issued upon a finding that the proposed development is in conformity with Chapter 3 of the Coastal Act and that the permitted development will not prejudice the ability of the local government to prepare an LCP that is in conformity with Chapter 3. The Land Use Plan for Hermosa Beach was effectively certified on April 21, 1982. As conditioned, the proposed development is consistent with Chapter 3 of the Coastal Act and with the certified Land Use Plan for the area. Approval of the project, as conditioned, will not prejudice the ability of the local government to prepare an LCP that is in conformity with the provisions of Chapter 3 of the Coastal Act.

**H. California Environmental Quality Act (CEQA)**

As conditioned, there are no feasible alternatives or additional feasible mitigation measures available that would substantially lessen any significant adverse effect that the activity may have on the environment. Therefore, the Commission finds that the proposed project, as



conditioned to mitigate the identified impacts, is the least environmentally damaging feasible alternative and can be found consistent with the requirements of the Coastal Act to conform to CEQA.

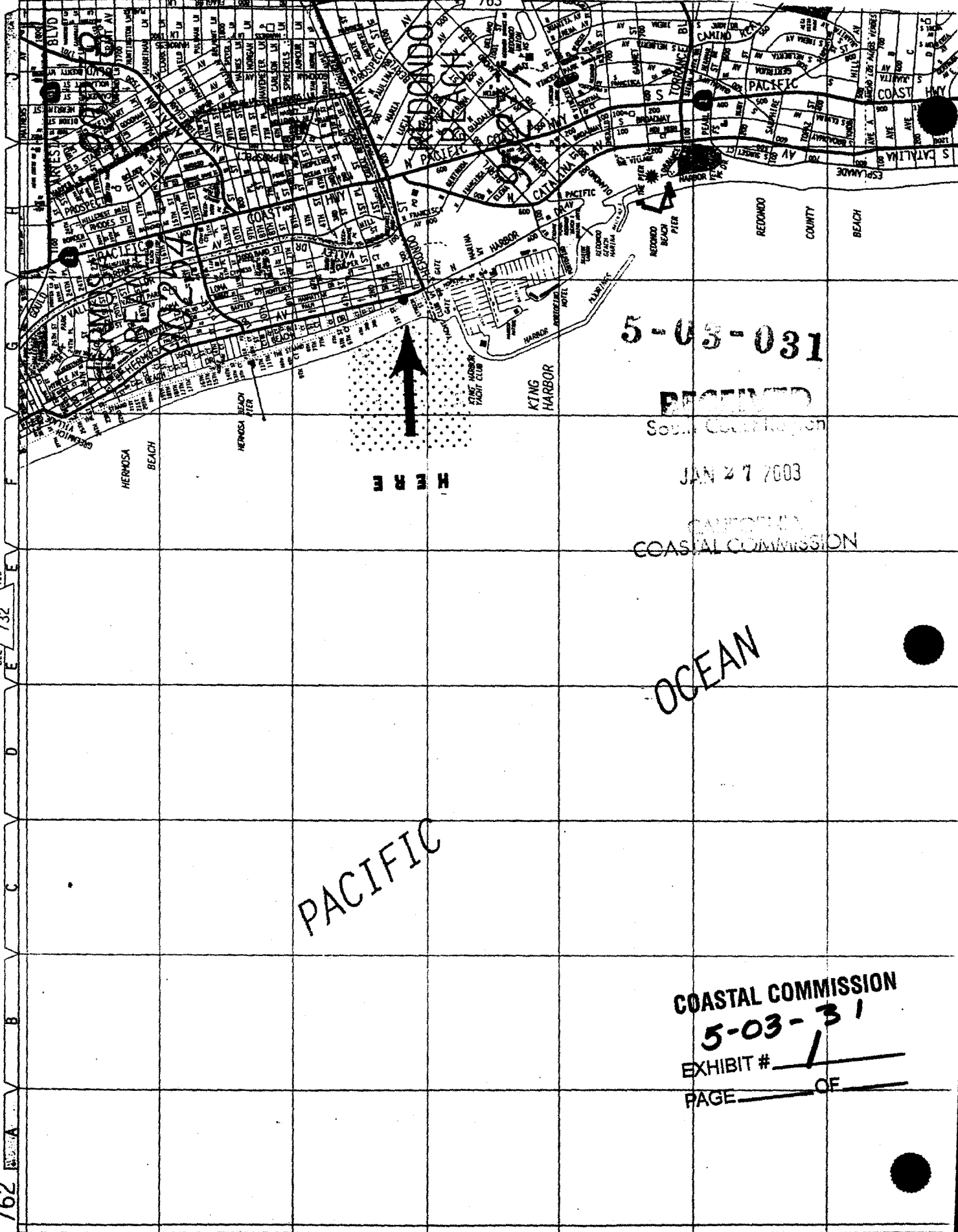

SEE 732 MAP E

C

B

A

762

LA 333

5-03-031

RECEIVED  
South Coast Region

JAN 27 2003

CALIFORNIA  
COASTAL COMMISSION

OCEAN

PACIFIC

COASTAL COMMISSION  
 5-03-31  
 EXHIBIT # 1  
 PAGE \_\_\_\_\_ OF \_\_\_\_\_

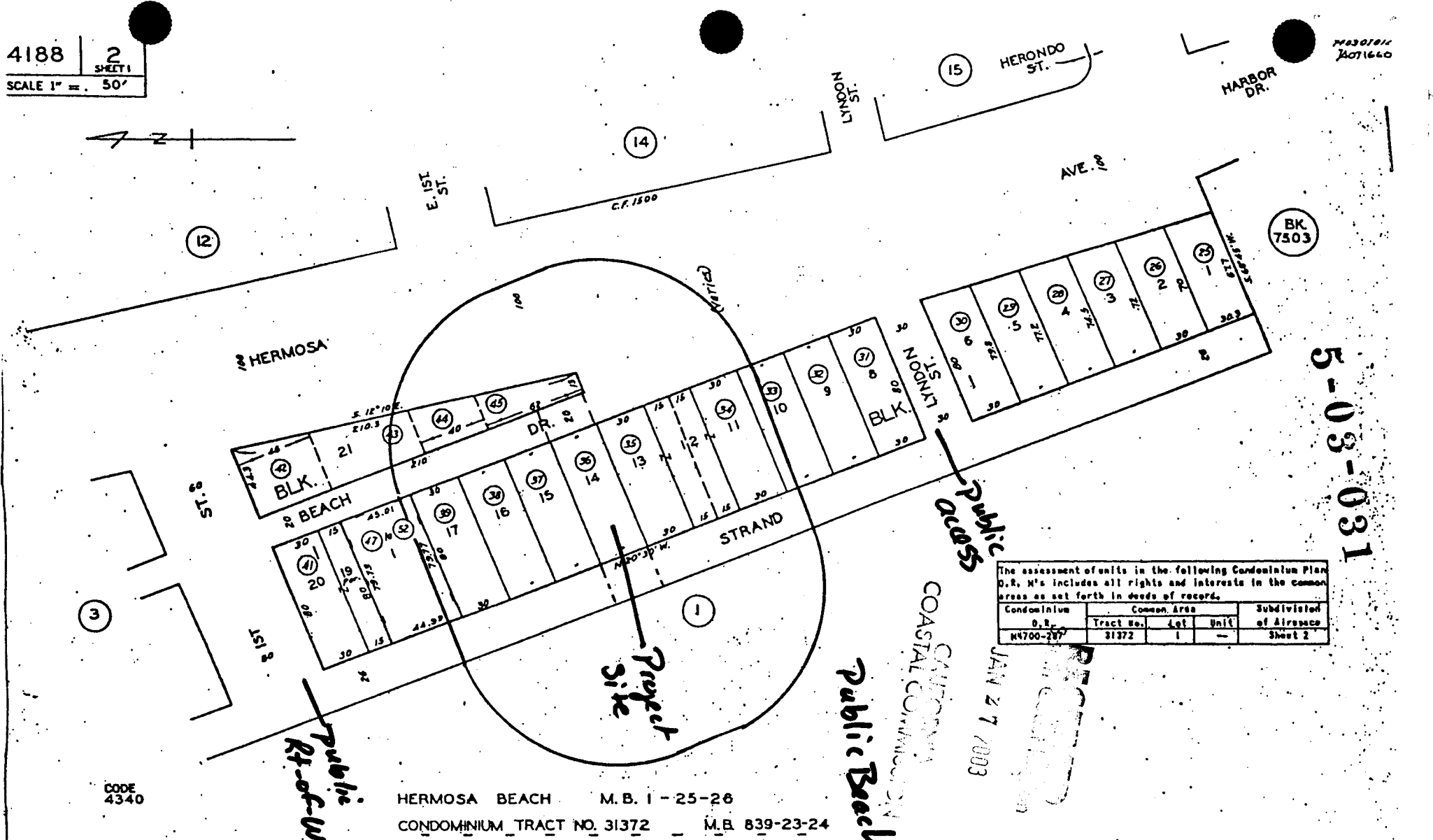

The assessment of units in the following Condominium Plan D.R. M's includes all rights and interests in the common areas as set forth in deeds of record.

Condominium D.R.	Common Area			Subdivided of Acreage
	Tract No.	Lot	Unit	
M4700-207	31372	1	-	Sheet 2

JAN 27 2003  
 COASTAL COMMISSION

HERMOSA BEACH M.B. 1-25-26  
 CONDOMINIUM TRACT NO. 31372 M.B. 839-23-24

CODE 4340

ASSESSOR'S MAP  
 COUNTY OF LOS ANGELES, CALIF.

FOR PREVIOUS SM'T SEE:  
 501-748  
 COASTAL COMMISSION  
 EXHIBIT # 5-03-031  
 PAGE 2 OF 2

COASTAL COMMISSION

EXHIBIT # \_\_\_\_\_  
 PAGE \_\_\_\_\_ OF \_\_\_\_\_

COASTAL COMMISSION  
 EXHIBIT # **5-03-31**  
 PAGE **1** OF **3**

CALIFORNIA  
 COASTAL COMMISSION

JAN 27 2003

RECEIVED  
 South Coast Region

5-03-031

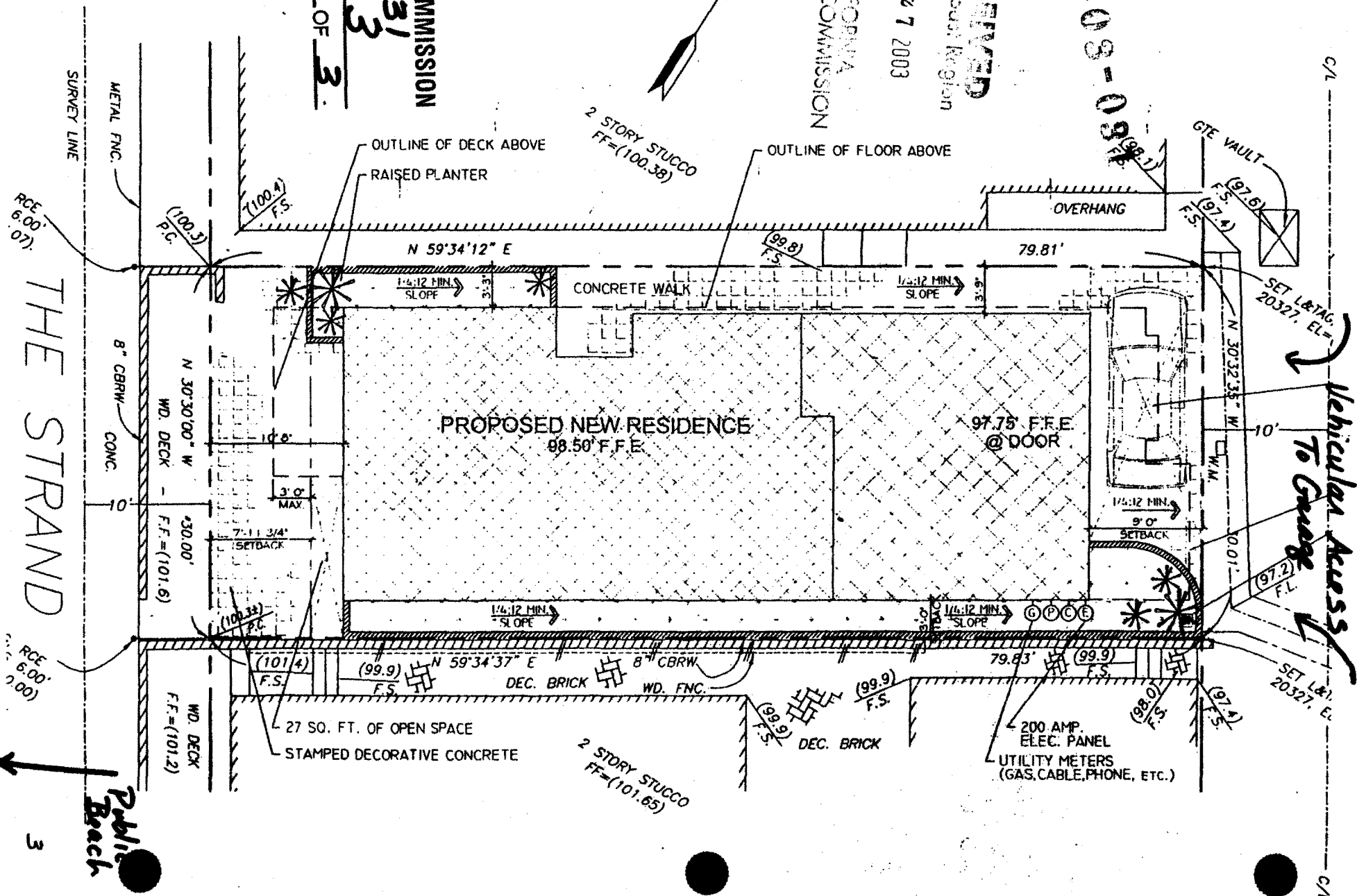
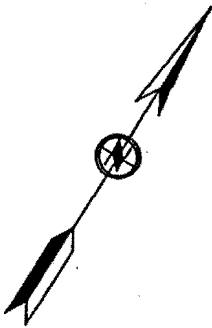

BEACH DRIVE  
 Vehicular Access To Garage

C/L

C/L

Public Beach

THE STRAND

**TROTTER**  
**BUILDING**  
**INCORPORATED**

300 PIER AVENUE, SUITE 11  
 HUNTINGTON BEACH, CA 92648

TEL: 910-878-8414  
 FAX: 910-878-8441

CLIENT:  
 SUNNIT DEVELOPMENT

JOB SITE:  
 14 MILL STRAND  
 HUNTINGTON BEACH, CA

PERMIT NUMBER:  
 CC 12/14/02  
 CC 07/13/03

DESIGNER:  
 JAMES C. ORLANDO  
 310-444-1900

PAGE:  
 A-4

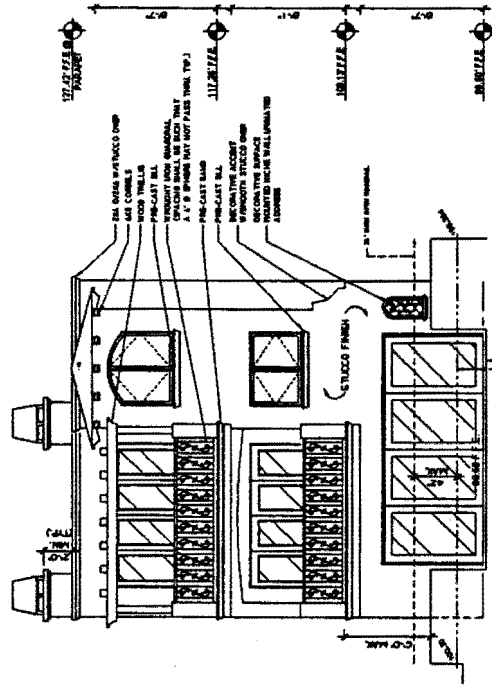

West Elevation  
 Scale: 1/4"=1'-0"

NOTE:  
 ANTENNAE, SATELLITE ANTENNAE, BARS, EXHAUSTS,  
 ROOF EQUIPMENT MUST BE WITHIN THE HEIGHT LIMIT.

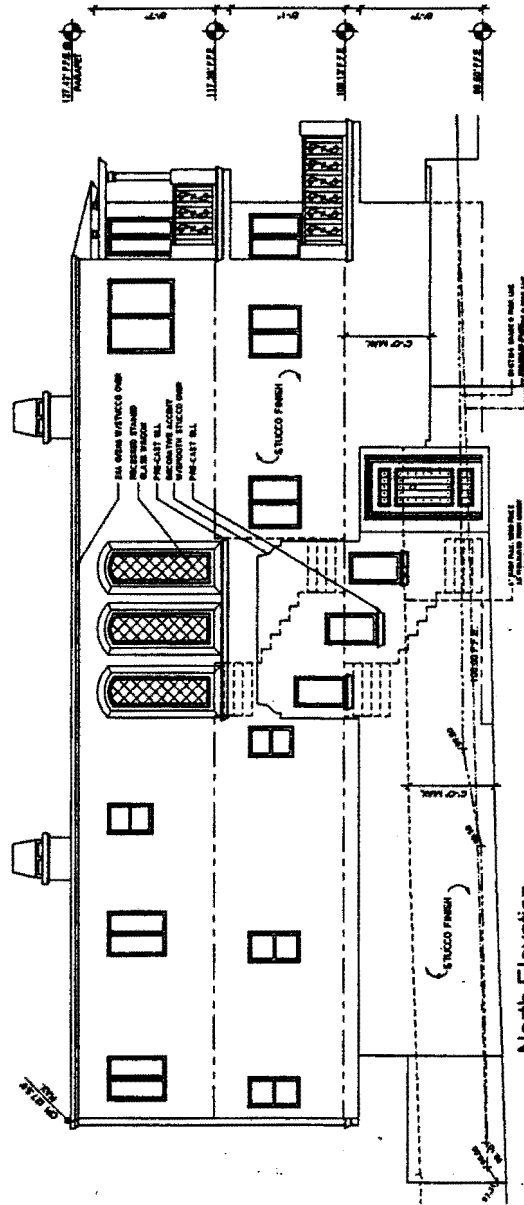

North Elevation  
 Scale: 1/4"=1'-0"

RECORDED  
 South Coast Region  
 FEB 10 2003  
 CALIFORNIA  
 COASTAL COMMISSION

COASTAL COMMISSION  
 5-03-031  
 EXHIBIT # 3  
 PAGE 2 OF 3

Section  
Scale: 1/8" = 1'-0"

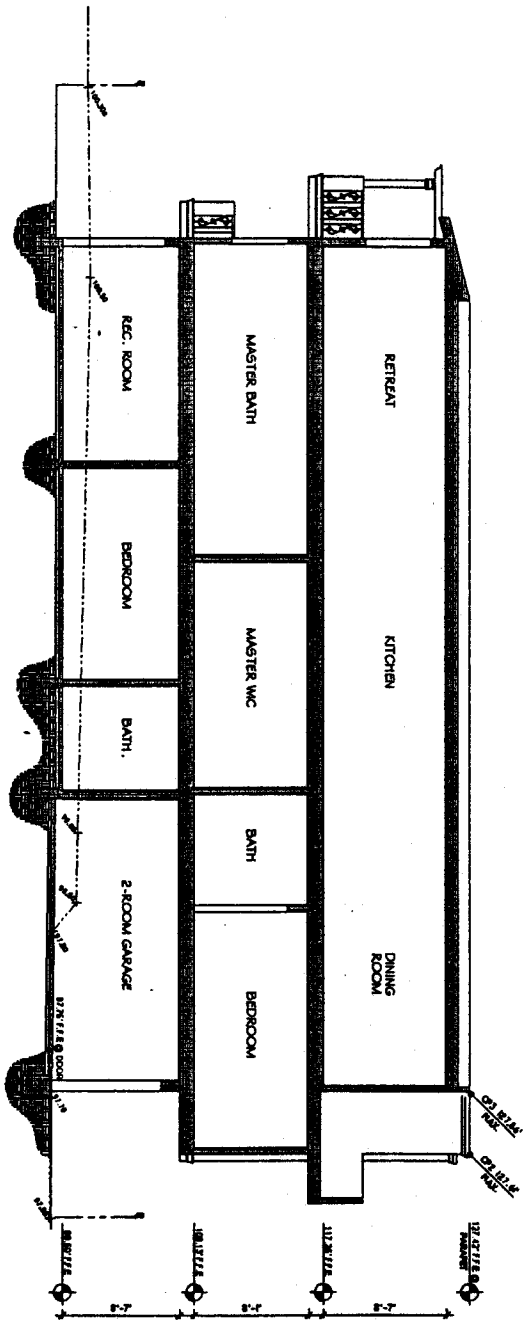

RECEIVED  
South Coast Region

FEB 10 2003

CALIFORNIA  
COASTAL COMMISSION

COASTAL COMMISSION

5-03-031

EXHIBIT # 3

PAGE 3 OF 3

PAGE  
A-6

APPROVED  
JAMES C. ORLAND  
10-04-03

REVISIONS  
CC 10/0/02  
CC 01/10/03

JOB #  
02004

CLIENT  
GREATTY DEVELOPMENT

200 PINE AVE., SUITE 111  
MIRAMONTE BEACH, CA 92620  
TEL: 310-378-0414  
FAX: 310-378-0441

**PROFFER**  
BUILDINGS  
CORPORATION