

CALIFORNIA COASTAL COMMISSION

CENTRAL COAST DISTRICT OFFICE
725 FRONT STREET, SUITE 300
SANTA CRUZ, CA 95060
(831) 427-4863

F20c

RECORD PACKET COPY

Filed:	09/13/02
180-day Ext:	06/09/03
Staff:	MJW
Staff report:	03/20/03
Hearing date:	04/11/03

COASTAL DEVELOPMENT PERMIT APPLICATION

Application number3-02-054 Hall

Applicant.....Eleen Auvil-Hall

Project location.....Southwest corner of Santa Rita Road and 3rd Avenue, Carmel, Monterey County (BLOCK 39, LOT 1; APN 010-029-001) (See Exhibit A)

Project descriptionDemolition of an existing 1,163 square foot, single-story residence and detached garage and construction of a new 1,785 single-story residence and garage. (See Exhibit B)

Local approval.....City of Carmel-by-the-Sea: DS 02-11 / RE 02-04.

File documents.....City of Carmel-By-The-Sea approved Land Use Plan and uncertified Zoning Ordinance; Categorical Exclusion Order E-77-13; City of Carmel Community Building and Planning Department Staff Report (06/12/02).

Staff recommendation ...**Approve with Conditions**

Summary: The Applicant proposes to demolish an existing single-story residence and detached garage (approximately 815 and 348 square feet respectively) and construct in its place a single-story residence (approximately 1,785 square feet) on a 4,000 square foot lot in the City of Carmel-by-the-Sea. The proposed project involves demolition of an older Carmel cottage that has been modified since its original construction in the 1930's and that therefore no longer retains the original integrity to be designated a historic resource. As proposed the replacement house maintains the small-scale aspect of the neighborhood by maintaining a single-story residence and minimizing mass. Additionally, building intensity is appropriate for the site and a significant portion of the lot is retained in open space. The project does, however, involve the removal of several trees including at least two significant species. Additionally, there are others to be removed that the City forester identified as contributing to the site. Finally, the project plans call for roughly 50 cubic yards of grading over nearly 65% of the lot.

The Commission approved the City's most recent LUP submittal at its March 6, 2003 meeting. If adopted by the City, the land use policies and objectives will provide broad policy guidance on future development and redevelopment of the City's residential housing stock. In general, though, the LUP policies require that new development be consistent with the established character of Carmel's residential district and relate to the scale and massing of homes in the immediate neighborhood and



California Coastal Commission
April 2003 Meeting in Santa Barbara

Staff: Mike Watson Approved by:

block. Additionally, there are policies that protect the City’s Monterey pine and oak dominated forest resources while simultaneously addressing storm water runoff and maintaining water quality. In this case, the standard of review remains the Coastal Act, though staff has given consideration to the City’s approved Land Use Plan in its evaluation of the proposed project.

Staff is recommending that the project be approved, with conditions, as consistent with section 30253(5) of the Coastal Act for the protection of special communities. Furthermore, the project can be found to be consistent with section 30231 of the Coastal Act for minimizing adverse impacts from storm water runoff and erosion. As a result, staff is recommending special conditions to require revised plans for construction and grading to address disruption of significant trees and landform alteration. Additionally, staff is requiring incorporation of Best Management Practices (BMP’s) to address potential storm water and water quality impacts. The project does not otherwise impact visual resources or coastal access, nor will it prejudice, if conditioned as recommended herein, the completion of an LCP consistent with the Coastal Act. As conditioned, the project can be found consistent with the Chapter 3 policies of the Coastal Act.

Staff Report Contents

- I. Staff Recommendation on CDP Application.....3
- II. Conditions of Approval.....3
 - A. Standard Conditions.....4
 - B. Special Conditions4
- III. Recommended Findings and Declarations.....5
 - A. Standard of Review5
 - B. Project Location and Description.....5
 - C. Issue Discussion.....6
 - 1. Community Character6
 - a. Historic Resources7
 - Analysis.....9
 - Conclusion9
 - b. Character of New Development.....9
 - i. Size/Scale/Massing11
 - Project Analysis and Impacts12
 - Conclusion13
 - ii. Architectural Style14
 - Project Analysis and Impacts14
 - Conclusion15
 - iii. Trees/Forest Character.....15
 - Project Analysis and Impacts16
 - Conclusion17
 - 2. Water Quality.....18



Applicable LUP Standards.....19
 Analysis.....20
 Conclusion21
 3. Local Coastal Programs21
 4. California Environmental Quality Act (CEQA)22

IV. Exhibits

- Exhibit A: Location Map
- Exhibit B: Parcel Map
- Exhibit C: Site Plans
- Exhibit D: Elevations
- Exhibit E: Site Photo's

I. Staff Recommendation on CDP Application

The staff recommends that the Commission, after public hearing, **approve** a coastal development permit for the proposed development subject to the standard conditions below.

Motion. I move that the Commission approve Coastal Development Permit Number 3-02-054 pursuant to the staff recommendation.

Staff Recommendation of Approval. Staff recommends a **YES** vote. Passage of this motion will result in approval of the coastal development permit as conditioned and adoption of the following resolution and findings. The motion passes only by affirmative vote of a majority of the Commissioners present.

Resolution to Approve a Coastal Development Permit. The Commission hereby approves the coastal development permit on the ground that the development as conditioned, will be in conformity with the policies of Chapter 3 of the Coastal Act. Approval of the coastal development permit complies with the California Environmental Quality Act because either: (1) feasible mitigation measures and/or alternatives have been incorporated to substantially lessen any significant adverse effects of the amended development on the environment; or (2) there are no feasible mitigation measures or alternatives that would substantially lessen any significant adverse effects of the amended development on the environment.

II. Conditions of Approval



A. Standard Conditions

1. **Notice of Receipt and Acknowledgment.** The permit is not valid and development shall not commence until a copy of the permit, signed by the Permittee or authorized agent, acknowledging receipt of the permit and acceptance of the terms and conditions, is returned to the Commission office.
2. **Expiration.** If development has not commenced, the permit will expire two years from the date on which the Commission voted on the application. Development shall be pursued in a diligent manner and completed in a reasonable period of time. Application for extension of the permit must be made prior to the expiration date.
3. **Interpretation.** Any questions of intent or interpretation of any condition will be resolved by the Executive Director or the Commission.
4. **Assignment.** The permit may be assigned to any qualified person, provided assignee files with the Commission an affidavit accepting all terms and conditions of the permit.
5. **Terms and Conditions Run with the Land.** These terms and conditions shall be perpetual, and it is the intention of the Commission and the Permittee to bind all future owners and possessors of the subject property to the terms and conditions.

B. Special Conditions

1. **Revised Plans.** **PRIOR TO ISSUANCE OF THE COASTAL DEVELOPMENT PERMIT,** the applicant shall submit to the Executive Director for review and written approval, revised plans to relocate all structures to avoid removal and minimize damage to existing significant trees. The plans shall illustrate all structures setback a minimum of 6' from all significant trees. Trees to be retained include a 22" Monterey pine, one 6" oak, and several other volunteer oaks located on the northeast corner of the lot shown on Exhibit C. Impacts to trees shall be avoided during construction. Additionally, total structural coverage shall not exceed 45% of the site; total non-structural coverage shall not exceed 10% of the site.
2. **Revised Grading Plan.** **PRIOR TO ISSUANCE OF THE COASTAL DEVELOPMENT PERMIT,** the applicant shall submit to the Executive Director for review and written approval, revised grading plans that minimizes grading and reduces the alteration of the natural drainage features and changes to the landscape. Areas of "no cut or fill" identified by the City Forester on the initial site assessment plan and shown on Exhibit C shall not be disturbed. Grading within the dripline of upper canopy trees and retained oaks shall be avoided. Grading in all other areas shall be minimized.
3. **Drainage Plan.** **PRIOR TO ISSUANCE OF THE COASTAL DEVELOPMENT PERMIT,** the applicant shall submit to the Executive Director for review and written approval, a Drainage



Plan documenting that the runoff from the roof, driveway and other impervious surfaces shall be directed into permeable areas on the site (landscaped areas) for infiltration to the maximum extent practicable in a non-erosive manner. The permittee shall undertake the development in accordance with the approved plans. Any proposed changes to the approved plans shall be reported to the Executive Director. No changes to the plans shall occur without a Coastal Commission approved amendment to this coastal development permit unless the Executive Director determines that no amendment is required.

III. Recommended Findings and Declarations

The Commission finds and declares as follows:

A. Standard of Review

The City of Carmel-by-the-Sea is located entirely within the coastal zone but does not yet have a certified LCP. The Commission recently approved a Land Use Plan (LUP) but has yet to take action on an Implementation Plan (IP). The City has not yet formally adopted the Commission's suggested modifications to the LUP and thus, both the LUP and the IP remain uncertified. Until the Commission has certified the entire LCP submittal, the Commission retains coastal permitting authority over development within the City, for which the standard of review is the Coastal Act of 1976. The approved LUP can provide broad policy guidance and staff has referred to the LUP during its evaluation of this project.

The Commission has authorized a broad-ranging categorical exclusion within the City of Carmel (Categorical Exclusion E-77-13) that excludes from coastal permitting requirements most types of development not located along the beach and beach frontage of the City. The proposed development, however, is not excluded under Categorical Exclusion E-77-13 because it involves demolition and because it includes a structure that exceeds forty percent of the total site area.

B. Project Location and Description

The Applicant proposes to demolish an existing single-story residence and detached garage (approximately 815 and 348 square feet respectively) and construct a single-story residence and detached garage (1,785 square feet) in its place, on a 4,000 square foot lot in the City of Carmel-by-the-Sea. The proposed development is located on the Southwest corner of Santa Rita and 3rd Avenue. The neighborhood was subdivided in 1888 and has the distinction as the earliest subdivision within the incorporated city limits. The architectural style of the replacement home is reflective of a modern Craftsman. The primary exterior building materials include rough sawn vertical cedar siding, quarry slate composite roof materials, wood lattice gable ends, and wood divided windows. The proposed single-story home uses simple rectangular forms and is modest in scale and mass.



The total site coverage for the existing site condition is 1,625 square feet, consisting of building coverage (1,163 square feet) and the impervious and semi-pervious land coverage (462 square feet). The proposed total site coverage for the replacement structure is 2,185 square feet (1,785 + 400) or roughly a 34% increase than currently existing. Proposed total site coverage represents roughly 55% of the area of the lot. (Exhibit C) Design and orientation of the replacement house requires the removal of a significant 22" Monterey pine. Additionally, the applicant has proposed to remove several other trees unnecessarily. An exception was granted for the proposed garage, which is sited right at the front property line. Side yard setbacks are a combined 11.5' cumulative.

According to the City staff report, the existing home and the garage slated for demolition were constructed in the 1930's but have undergone a significant amount of remodels and additions. As such, the existing structure does not qualify for historical designation under either the California Register of Historical Resources (CRHR) or the City's criteria as a historic resource.

C. Issue Discussion

1. Community Character

While residential development in most of Carmel is excluded from the requirement for a coastal development permit by virtue of Commission Categorical Exclusion E-77-13, in general, demolitions and development along Scenic Road are not excluded. Because the City of Carmel does not have a certified LCP, the Coastal Commission must issue the coastal development permit. The main issue raised by demolition and remodel projects in Carmel is the preservation of community character. Section 30253 of the Coastal Act address the issue of preserving the community character of special communities such as Carmel:

30253(5): New development shall where appropriate, protect special communities and neighborhoods which, because of their unique characteristics, are popular visitor destination points for recreational uses.

Demolition of existing residential buildings in Carmel is not a recent phenomenon. However, a series of demolitions in the recent past have engendered controversy over whether or not an existing house represents the historical, architectural, and environmental character of Carmel; and if a replacement house detracts from Carmel's character because of a modern design, tree removal, proposed house size, or other characteristics. There are a number of examples where a house or houses were demolished and a single, much larger house constructed on the site. In other instances, a single house straddling a lot line has been demolished and two new, smaller houses were constructed. In either of these types of instances, the character of Carmel may or may not be preserved. The size of a house is one aspect of Carmel's character, but not all existing houses in Carmel are small. However, because the lots are almost all relatively small, about 4000 square feet, the general pattern of development is one of smaller houses.



Another aspect of Carmel's character is the pine and oak dominated landscape. Although the forest landscape is not all natural – there has been enhancement over the years by tree planting – it pervades the City and is a defining characteristic of Carmel. Demolition can result in tree damage and/or removal. New construction after demolition also may result in the loss of trees, especially if a new structure is built out to the maximum allowed by the zoning.

Carmel is also a very popular visitor destination as much for the style, scale, and rich history of its residential, commercial, and civic architecture, as for its renowned shopping area, forest canopy and white sand beach. The City is considered a "special community" under the Coastal Act due to its unique architectural and visual character. It is often stated that Carmel, along with such other special coastal communities as the town of Mendocino, is one of the special communities for which Coastal Act Section 30253(5) was written. Indeed, Carmel has been, and remains today, a spectacular coastal resource known the world over as an outstanding visitor destination as much for the character of its storied architecture, as for its renowned shopping area and white sand beach. In part, Carmel is made special by the character of development within City limits as various architectural styles present reflect the historical influences that have existed over time.

a. Historic Resources

Historic Resources are an important component of Carmel's community character. The recent LUP adopted by the Commission includes detailed policies about how to identify and protect historic resources. Although not the formal standard of review in this project, the policies do provide useful direction for evaluating whether the project is consistent with 30253(5) of the Coastal Act.

For example, Land Use Plan P9-63 states:

Establish procedures to add historic resources to the Carmel Inventory based on recommendations from a qualified professional, as part of the City's ongoing survey process. To qualify for listing in the Carmel Inventory, historic resources shall meet at least one of the California Register criteria, shall be representative of at least one theme included in the Historic Context Statement and shall retain substantial integrity.¹ Integrity (association, feeling, setting, location, design, materials and workmanship) shall be documented by comparing the existing condition of the resource with the original building plans or early photographs or other substantial evidence (e.g. literature review, architectural files, land records, Sanborn maps, etc.) and/or by physical inspection by a qualified historic preservation professional.

Additionally, LUP Policy P9-64 states:

¹ Integrity is based on why a property is significant. Ultimately, the question of integrity is answered by whether or not the property retains the identity for which it is significant. The steps in assessing integrity are (1) defining the physical features that must be present for a property to represent its significance, (2) determining whether these features are still visible enough to convey significance, (3) determining whether the property needs to be compared to other similar properties to understand its significance and (4) determine which aspects of integrity are vital if the property is to qualify as a resource (adapted from the National Register of Historic Resources, Bulletin #15).



To qualify for listing in the Carmel Inventory, an historic resource eligible under California Register criterion #3 only, shall: (1) have been designed and/or constructed by an architect, design/builder or contractor whose work has contributed to the unique sense of time and place recognized as significant in the Historic Context Statement; (2) have been designed and/or constructed by a previously unrecognized architect, design/builder or contractor if there is substantial, factual evidence that the architect, designer/builder or contractor contributed to one or more of the historic contexts² of the City to an extent consistent with other architects, design/builders or contractors identified within the Historic Context Statement; (3) be a good example of an architectural style or type of construction recognized as significant in the Historic Context Statement; or (4) display a rare style or type for which special consideration should be given.

The City's recent LUP submittal contains a Historic Preservation Element that provides a process for identifying, evaluating, and designating historic resources. To ensure that all homes are evaluated for potential historic significance, when a development proposal is brought to the planning office, the assigned planner initiates the first steps in identifying whether the residence is historically significant. The first step is to consult the City's Historic Resources inventory to see if the structure has been evaluated and designated. If so, development may proceed according to the Secretary's of Interior Standards for the rehabilitation of historic resources. If the structure is not on the City's inventory, the original building plans are sought and compared with an on-site site assessment of the home. To qualify as a historic resource, shall retain substantial integrity. Depending on the state of a structure, a qualified professional may be called to prepare an historic evaluation that includes researching the origins of the house, its relationship to the builder, occupants, and possibly any contributions to the broad patterns of development at the local, state, or national level. The City's LUP criterion for establishing historical significance generally follows the California Register of Historical Resources eligibility requirements.³ For example, a structure that has retained its integrity and is a good example of a particular architectural style or constructed by a well-known builder, would qualify as a historic resource. As such, treatment of the resource under the LUP policies specifically prohibit demolition but allow for rehabilitation with a

² An historic context is a body of information about historic properties organized by theme, place and time. A single historic context describes one or more important aspects of the development of an area relating to its history, architecture, archaeology and culture. A context may be based on one or a series of events, patterns of community development, or associations with the lives of a person or group of persons that influenced the destiny and character of a place or region (from National Register Bulletin #24). Currently there are five themes developed in Carmel's Historic Context Statement. They are: (1) Prehistory and Hispanic Settlement, (2) Economic Development, (3) Government, Civic and Social Institutions (4) Architectural Development in Carmel and (5) Development of Art and Culture.

³ The California Register has four criteria for historic significance. These are: (1) the resource is associated with events that have made a significant contribution to broad patterns of local or regional history or the cultural heritage of California or the United States; or (2) the resource is associated with the lives of persons important to local, California or national history; or (3) the resource embodies the distinctive characteristics of a type, period, region, or method of construction or represents the work of a master or possesses high artistic values; or (4) the resource has yielded, or has the potential to yield, information important to the prehistory or history of the local area, California or the nation.



limited amount of development including the possibility of an addition consistent with the Secretary of Interior Standards.

Analysis

According to the evaluation provided by Edna Kimbro, the existing residence was originally constructed as a small 25' x 26' simple vernacular cottage in 1930. The home was constructed by day laborers and not occupied by Carmel residents of any particular historical significance. As mentioned, the cottage is a simple vernacular box with board and batten siding, asphalt roofing, wood casement windows with decorative window boxes and shutters and cottage-type doors. The front and rear elevations have been altered with inappropriate (non-wood) materials. A wooden workshop and garage were added without regard to matching the style of the house. The rear entry has been altered with corrugated fiberglass roofing, an aluminum slider was added, and mismatched door shutters adorn the entrance. As a result of the changes to the structure, the house no longer retains the unique character (i.e., substantial integrity) that it originally possessed. Though its size and scale relative to the site and forest environment can be considered harmonious, whatever distinct architectural style or charm that may have existed has been lost in the remodels that have occurred over time.

Conclusion

Based on the available evidence including original building plans, the original occupants, the builders, a site assessment, and reference to the City's Historic Context Statement, this structure does not rise to a level of historic resource in Carmel. Although it approaches being a good example of a typical Carmel cottage, the structure does not represent the work of a master builder, the integrity of the structure has been compromised, and there are no known associations with notable persons or events. Thus, the existing structure does not qualify for listing as a historic resource under the California Register criteria for local or state or national significance. Accordingly, treatment of this cottage should proceed under the guidelines set forth in the City's LUP and uncertified zoning ordinance. The proposed project is consistent with section 30253(5) of the Coastal Act.

b. Character of New Development

Historic Resources are an important component of Carmel's community character. The recent LUP adopted by the Commission includes detailed policies about how to identify and protect historic resources. Although not the formal standard of review in this project, the policies do provide useful direction for evaluating whether the project is consistent with 30253(5) of the Coastal Act.

For example, new Land Use Plan Policy 1 states:

Each site shall contribute to neighborhood character including the type of forest resources present, the character of the street, the response to local topography and the treatment of open space resources such as setbacks and landscaping. It is intended by this policy that diversity in architecture be encouraged while preserving the broader elements of community design that characterized the streetscape within each neighborhood.



Site improvements shall be compatible with, and sensitive to, the natural features and built environment of the site and of the surrounding area. Design solutions should relate to and take advantage of site topography, vegetation and slope. Designs shall recognize the limitations of the land and work with these limitations rather than ignoring them or trying to override them.

New Land Use Plan Policy 2 states:

Residential designs shall maintain Carmel's enduring principles of modesty and simplicity and preserve the City's tradition of simple homes set amidst a forest landscape. Buildings shall not present excess visual mass or bulk to public view or to adjoining properties. Buildings shall relate to a human scale in their forms, elements and in the detailing of doors, window, roofs, and walkways. Oversized design elements make structures appear dominating and monumental. This out-of-scale character represents a poor fit to the human form, vitiates the more intimate, rural charm and village character of Carmel-by-the-Sea and should be avoided.

The design of structures shall be coordinated with open space to enhance the park-like environment of the City. Open space should be distributed around buildings to provide visual relief from structural bulk and a distinct separation from buildings on adjacent sites. Designs shall coordinate structural elements with landscaping to achieve a pleasing overall site design.

New Land Use Plan Policy 3 states:

Prior to submittal of design plans for new development that will alter the building footprint, add a second story or involve excavation, a site plan shall be prepared by a qualified professional to document topography, drainage features, existing trees and structures, street edge, and existing conditions on adjacent properties. Using this site plan, the City's planning staff and City Forester shall prepare a preliminary site assessment that includes an evaluation of the design character, streetscape attributes, potential historic resources, and forest resources of the block and neighborhood as well as the resource constraints of the site. Submittal of a Forest Enhancement and Maintenance Plan shall be required from project applicants in response to the site assessment. The Plan shall address the impacts of the proposed development on the existing forest conditions of the site. Site Plan designs shall recognize the constraints of the land and work within these limitations. Minimize the extent of excavation and fill on a site to avoid adverse impacts on trees and to ensure that new development follows the natural contours of the site.

New Land Use Plan Policy 5 states:



Prohibit the removal of significant trees (i.e., as determined by the City Forester) unless it would prevent a reasonable economic use of the site or pose a threat to health and safety. Locate buildings and other site structures to avoid removal and pruning and otherwise minimize damage to existing significant trees. Avoid impacts to trees by avoiding/minimizing impacts to the root protection zone identified by the City Forester during the preliminary site assessment. Establish continuity of landscape elements throughout each neighborhood. Replace trees removed for construction with appropriate trees of the urbanized forest. Require that they be nurtured until well established.

New Land Use Plan Policy 6 states:

All demolitions, rebuilds, remodels, and substantial alterations shall be consistent with the following findings:

- The design uses simple/modest building forms and a limited number of roof planes, and a restrained employment of offsets and appendages consistent with the City's Design Objectives.
- Mass of the building relates to the context of other homes in the vicinity.
- The development is similar in size, scale, and form to buildings on the immediate block and neighborhood.
- The development does not require removal of any significant trees unless necessary to provide a viable economic use of the property or protect public health and safety. All buildings and structures will be setback a minimum of 6 feet from significant trees.

New LUP Policy 7 states:

Limit above grade floor area on 4,000 square foot lots to a maximum of 1,800 square feet. Projects with less above grade square footage shall be preferred. Structural coverage shall not exceed 45% of the site. Total site coverage (structural and other impermeable coverage) on 4,000 square foot lots shall not exceed 55% of the site. Locate open space so that it visually links with adjacent properties.

i. Size/Scale/Massing

To get a sense of the established character of Carmel, the City undertook a multiyear Design Traditions Project, which identified among other things, the essential elements of the village character. The Design Traditions Project took a comprehensive look at all natural and manmade variables that shaped Carmel's development from subdivision patterns to topographic features, the forested landscape, zoning standards, and ultimately expressions of design and architectural styles. A citizen group participating in this project under direction from the City's consultants concluded that the general pattern of development was that



of small homes on small lots, and larger homes on multiple lots. Given the majority of sites were small 4,000 square foot lots, that group further distilled the essence of Carmel character to simple, modest homes nestled in the forest.

The LUP policies, which provide broad guidance for future development and redevelopment are borne out of the results of the Design Traditions Project. For example, "Residential designs shall maintain Carmel's enduring principles of modesty and simplicity and preserve the City's tradition of simple homes set amidst a forest landscape" is a simple restatement of the Design Traditions Project conclusion. Other examples of LUP policies or policy excerpts, derived from the conclusions of the Design Traditions Project, include:

- Buildings shall not present excess visual mass or bulk to public view or to adjoining properties.
- The development is similar in size, scale, and form to buildings on the immediate block and neighborhood.
- Limit above grade floor area on 4,000 square foot lots to a maximum of 1,800 square feet.

The intent of these policies is provide planners with the framework to evaluate project consistency with the established small-scale character of the community and give them discretion to guide development/redevelopment responsibly while still allowing for diversity in architectural expression. It is this notion of "cottage nestled in the forest" that is most noticeably threatened by redevelopment of the City's residential neighborhoods.

Project Analysis and Impacts

In the past, the Commission expressed concern that demolitions were facilitating construction of replacement home structures that were much larger in size, scale, height, etc. The primary basis for this concern was the effects these changes would have on community character. Carmel is world-renown for its small cottages. There are many examples of modern and classic literature, which describe and/or illustrate this unique element of Carmel's community character.

In this case, the applicant proposes a 1,785 square feet single-story replacement house and detached garage. This is 560 square feet or 34% greater in size than the existing cottage. The demolition will, however, also facilitate a 13% reduction in non-structural site coverage. Still, the proposed footprint of the replacement structure is 45% of the lot –the maximum allowed under the LUP. The applicant proposes another 10% in impervious (non-penetrating) site coverage, bringing the total impervious site coverage to 55%. Past experience shows that redevelopment at the maximum allowed building intensity can lead to excessive coverage or as is often the case, much greater massing resulting in either less visual separation between homes and available area for trees and absorption of storm water runoff and loss of small-scale character and ambience of the site. In this case, the single-story design of the proposed home displaces open space and increases structural coverage of permeable surfaces and as a result, may lead to impacts on other aspects of community character such as, forest resources and water quality. However



the proposed design does incorporate generous rear and side yard setbacks to maintain a visual relief from buildings on adjacent sites and the 3rd Avenue roadway. At the front yard, the replacement home is setback 23 feet from Santa Rita. The detached garage is aligned directly on the Santa Rita property line. The City's current standards allow for detached garages to be constructed right up to the property line consistent with the established character of many older homes in Carmel. This allowance also can provide visual relief by staggering the setbacks of adjacent homes.

The single-story design minimizes mass and scale making it much less visually obtrusive than two-story designs. The development is similar in size and scale to adjacent homes and as well as those in the immediate neighborhood. And the proposed square footage is within the allowable limits for building intensity on standard sized lots, though in an indirect way may be incompatible with other aspects of the LUP for the preservation of forest resources and water quality. (See below). As such, the proposed project appears to be consistent with LUP policies addressing size, scale, and mass. See Table 1 for figures.

TABLE 1 –Auvil-Hall Project Site Data

Lot Size = 4,000 sq. ft.	LUP Policy	Existing	Proposed	Difference
Floor Area/Bldg Coverage	1,800 sf (45%)	1,163 sf (29%)	1,785 sf (45%)	53%
Site Coverage	400 sf (10%)	462 sf (12%)	400 sf (10%)	-13%
Total Coverage	(55%)	1,625 sf (41%)	2,185 sf (55%)	34%
Height (single-story)	n/a	16 ft.	16' 6" ft.	6"
Setbacks				
Front (Santa Rita Ave.)	n/a	17 ft.	0 ft / 23 ft.*	-17 ft./ 6 ft.
Rear	n/a	3' 4" **	15 ft.	11'8"
Side Yards (cumulative)	n/a	8 ft.	11' 6"	3' 6"

* There is no setback proposed for the detached garage.

** Existing setback nonconforming.

Conclusion

Although the LUP is not yet the formal standard of review, it is useful guidance for evaluating project impacts on community character. The proposed project is within the allowable limits for building density and coverage consistent with LUP policies. By incorporating a single-story design the architect has minimized mass and scale consistent with other homes in the immediate neighborhood. The project design incorporates generous setbacks to provide visual relief from adjacent buildings and the 3rd



Avenue roadway. The detached garage on the Santa Rita frontage is not setback but is consistent with established treatment of garages in the residential district. As such, the proposed demolition and replacement house is consistent with the City's recently approved LUP and section 30253(5) of the Coastal Act.

ii. Architectural Style

The City's Design Traditions Project also identified Carmel's eclectic architecture as a defining element of its character. Carmel is distinctly recognized for its small well-crafted cottages, informal streetscapes, and architectural diversity. These modest residences are associated with the era in which Carmel was known for its resident artists and writers, and functioned as a retreat for university professors and other notables. Early development was greatly influenced by the Arts and Crafts movement, which stressed the use of simple designs and natural materials—quite unlike the extravagantly detailed architecture of the earlier Victorian period. Several European Revival styles became popular in the 1920's and 1930's. The introduction of more modern styles followed post-WWII. Many of Carmel-by-the-Sea's homes exhibit fine craftsmanship. Local builders often embellished their work with detailing and individual style creating a unique and appealing building design. Underlying this architectural diversity, are environmental influences (i.e., trees, topography, exposure to sunlight) and patterns of scale and form that consistently reappear to establish Carmel's character.

Project Analysis and Impacts

As noted in Historic Resources section above, the existing cottage is a simple vernacular box with board and batten siding, asphalt roofing, wood casement windows with decorative window boxes and shutters and cottage-type doors. The applicant proposes to replace it with a modern craftsman-inspired home with rough sawn cedar vertical siding, wood divided windows, wood lattice in gable ends, and fire-free "quarry slate" composite roofing. The home is composed of simple rectangular forms, ridge lines, and roof forms. Though somewhat large in size (floor area) for the standard small lot, it is modest in height and mass. Plate height is 12 feet and ridge height reaches to 16 feet, 6 inches.

The City's LUP policies require that all residential designs maintain the City's enduring principals of modesty and simplicity. New policy 2 states:

Residential designs shall maintain Carmel's enduring principles of modesty and simplicity and preserve the City's tradition of simple homes set amidst a forest landscape. Buildings shall not present excess visual mass or bulk to public view or to adjoining properties. Buildings shall relate to a human scale in their forms, elements and in the detailing of doors, window, roofs, and walkways. Oversized design elements make structures appear dominating and monumental. This out-of-scale character represents a poor fit to the human form, vitiates the more intimate, rural charm and village character of Carmel-by-the-Sea and should be avoided.

The design of structures shall be coordinated with open space to enhance the park-like



environment of the City. Open space should be distributed around buildings to provide visual relief from structural bulk and a distinct separation from buildings on adjacent sites. Designs shall coordinate structural elements with landscaping to achieve a pleasing overall site design.

New LUP Policy 6 states in part:

The design uses simple/modest building forms and a limited number of roof planes, and a restrained employment of offsets and appendages consistent with the City's Design Objectives.

It appears from the project design that the proposed replacement house is consistent with intent of LUP new policies 2 and 6. However, because of the large amount of floor area (1,785 s.f.) relative to the lot size (4,000 s.f.) and additional site constraints, the proposed house has a problem meeting the requirements of other complimentary design standards and principles. For instance, new policy 1 requires development to be compatible with and sensitive to the natural features of the site (i.e., trees, topography, drainages, etc.). New policy 3 recommends that grading be minimized to avoid impacts on trees. And new policies 5 and 6 prohibit the removal of trees unless it would preclude a reasonable economic use. As is explained in the Trees finding below, the proposed size of the residence introduces impacts to other aspects of character that ultimately must be mitigated. Nonetheless, from a purely architectural standpoint, the proposed design represents a good fit into the character of the block and neighborhood and is consistent with LUP policies preserving this aspect of character.

Conclusion

The project, as submitted incorporates simple, modest building forms, a limited number of roof planes, and a restrained use of offsets and appendages. It preserves the City's tradition of simple homes set amidst a forest landscape. Therefore, it is consistent with the Coastal Act 30253(5) protecting the unique character of Carmel.

iii. Trees/Forest Character

Similar to the findings on size and scale, the City's Design Traditions Project identified the forest landscape as a significant defining element of Carmel's character. The forest provided early builders with the context for which to base their designs. The subdivision pattern laid out by Devendorf and Powers ignored the presence of trees. However, early Carmel settlers and builders made a conscious decision to acknowledge the natural features of the site including trees when designing the eclectic cottages. These folks recognized early on that the forest provided a sense of "place" unique to the Carmel experience.

The City's LUP likewise acknowledges the value of trees to the Carmel experience and provides specific protection measures to ensure development and redevelopment will not adversely impact those resources. For example LUP policies require site improvements to be compatible with and sensitive to natural features. Residential designs are required to maintain the City's tradition of simple modest homes



nestled in the forest. New development is required to minimize impervious surfaces and maintain open space for forest regeneration. Buildings need to be located to avoid removal and pruning and otherwise minimize damage to significant trees. All development must maintain a minimum 6-foot setback from significant trees. Moreover, removal of significant trees is prohibited unless it would preclude a reasonable economic use or pose a public threat to health and safety. These policies are absolutely necessary to preserve this aspect of Carmel's character as the City redevelops over the years. Redevelopment of Carmel's aging stock of residential homes poses the greatest threat to the City's forest resources.

Project Analysis and Impacts

The Commission has expressed concern regarding the removal of significant trees and adverse impacts to the forested context of the community. Many persons believe that *the* defining characteristic of Carmel is the forested context of the landscape. Carmel is known for its Monterey pines and coast live oaks. Monterey pines are upper-canopy trees that provide the "forest" context of the village. In addition, they have been successful in colonizing the sandy soils and moderate slopes of the upper Carmel watershed where other species have not.

Many of Carmel's Monterey pines are in declining condition. Monterey pines have an average life of 60 – 70 years, some live to 100 years. Many of these character-defining upper canopy trees were planted and/or recruited naturally when the City originally developed in the early part of the last century and are thus in the sunset period of their life. In a natural setting, recruitment of volunteer pines would eventually replace those dying and dead trees. However, human impacts and disease have disrupted the natural cycle of regeneration of the Monterey pine forest. As the City redevelops with usually larger structures, there is less space available for natural recruitment. Larger buildings often require construction next to, or as in this case, removal of trees. Disease is taking its toll as well. Pine pitch canker has significantly reduced natural recruitment of volunteer pines and the efficacy of the City's efforts to "replant" trees. And thus, as the forest ages, there are fewer new trees to replace them when they die. This is all leading to an eventual decline in the prominence of Monterey pines in Carmel's urbanized forest landscape. The same trend is occurring with coast live oak. Construction impacts are taking a toll, natural elements are impacting this species, and the efficacy of the City's replanting efforts are not fully realizing its goals.

The project site has a significant 22" Monterey pine near the northwest corner of the lot and five other significant pines along the 3rd Avenue right-of-way. There is one 6" coast live oak along the south property boundary and three volunteer oaks in the northeast corner of the lot. In total, there are 12 trees on the lot. The pines near the 3rd Avenue frontage appear to have plenty of room for growth and absorption of water. To accommodate the replacement house on the small constrained lot, the applicant proposes to remove the significant 22" pine. Similarly, the detached garage is aligned slightly north of center at the front of the lot in the area of the volunteer oaks. The applicant is proposing that these trees also be removed. Finally, the applicant proposes to remove the 6" oak along the south property boundary, though it does not appear to encumber any structures. The forester identified these trees as



significant or as contributing to the site and recommended that they be maintained.⁴ Though the forester noted that the 22" pine was in declining condition and vigor, he also identified a "no cut or fill" zone in the areas surrounding the drip line and roots –implying it should not be removed. Nonetheless, all 12 trees on the site are proposed to be removed. The City has conditioned its permit to include replanting of 2 Monterey cypress, five oaks, and a few ornamental trees. Though replanting efforts are not always successful as there is difficulty in monitoring the health and condition of trees and/or enforcing minimum tree requirements on public property.

The City's recently approved Land Use Plan contains several policies to protect and maintain the City's forest resources. New policy 3 requires applicants to submit a Forest Enhancement and Maintenance Plan that addresses impacts of proposed development on the existing forest conditions and to recognize the constraints of the land and to work within these limitations. New policy 5 prohibits the removal of significant trees unless it would preclude a reasonable economic use and requires the applicant to otherwise minimize damage to existing trees. New policy 6 requires all buildings and structures to maintain a 6-foot setback from significant trees. As currently proposed, the applicant's project is not consistent with any of the City's tree protection measures of the LUP. The resultant impact from redevelopment of the site will eliminate all 12 trees currently growing on the applicants parcel and potentially impact significant trees growing in the public right-of-way. In order to preserve the context of Carmel's Monterey pine and coast live oak dominated forest along with the streetscape quality that together comprises a large part of its unique character, staff is recommending Special Condition 1. Revised plans shall be submitted demonstrating all development, consistent with the City of Carmel-by-the-Sea Land Use Plan policies 3, 5, and 6, will avoid removal of any significant trees as well as protect important forest resources on the site and maintain a 6-foot setback from all significant trees. Additionally, measures will be taken to protect all trees during construction.

Finally, Grading is proposed over 80 – 90% of the lot, disturbing areas identified by the City Forester as "no cut or fill" zones. The City's land use plan policies recommend that all projects be sensitive to natural features (new policy 1) and minimize the extent of excavation and fill to avoid adverse impacts on trees and to ensure that new development follows the natural contours of the site (new policy 3). As submitted, the proposed project is not consistent with new LUP policy 1 or 3. The amount of site disturbance proposed by the applicant will significantly impact the forest resources growing on the site and in the public right-of-way. Therefore, staff recommends Special Condition 2 requiring revised grading plans that minimizes grading and avoids disruption of the surface soils in the areas identified as "no cut or fill" by the City Forester.

Conclusion

The City's Land Use Plan provides specific policy standards and measures to protect its forest resources. The project, as currently proposed, is not consistent with the LUP for protecting trees, minimizing grading, and the general compatibility and sensitivity to the site. In order to bring the project into conformance with both the City's LUP (advisory) and section 30253(5) of the Coastal Act, staff is

⁴ Significance is determined through an evaluation of the species, age, health, and general contribution to the site.



recommending Special Condition 1 requiring revised plans. The revised plans shall demonstrate that all buildings have been relocated to avoid removal and damage to significant trees and important tree resources, including a 22" Monterey pine, one 6" coast live oak, and three volunteer oaks shown in Exhibit C. In addition, all structures shall maintain a 6-foot setback from significant trees (22" pine and 6" oak). All trees shall also be protected during construction. Staff also recommends Special Condition 2 requiring revised grading plans that minimizes grading and reduces the alteration of natural drainage features and changes to the landscape. All areas of "no cut or fill" identified by the City Forester shall be avoided. As so conditioned to minimize grading and avoid tree removal, the project will not have any significant impacts on character of the neighborhood or block and will improve the ambient quality of the site and ensure the health of the forest resources at this location. Only as modified with Special Conditions 1 and 2 can the project be found consistent with section 30253(5) of the Coastal Act.

As conditioned, the proposed demolition and rebuild will not adversely affect the unique characteristics that make Carmel a special community. Neither the demolition nor the new construction would adversely or significantly affect any public view. The area is developed at urban densities and with urban services in an area able to accommodate the replacement of the existing house with a new one. Therefore, the demolition of the existing structure and the construction of the new structure are consistent with Coastal Act section 30253(5).

2. Water Quality

Section 30231 of the Coastal Act states:

30231. The biological productivity and the quality of coastal waters, streams, wetlands, estuaries, and lakes appropriate to maintain optimum populations of marine organisms and for the protection of human health shall be maintained and, where feasible, restored through, among other means, minimizing adverse effects of waste water discharges and entrainment, controlling runoff, preventing depletion of ground water supplies and substantial interference with surface water flow, encouraging waste water reclamation, maintaining natural vegetation buffer areas that protect riparian habitats, and minimizing alteration of natural streams.

Carmel-by-the-Sea lies within and at the bottom of the Carmel River watershed. Runoff from the City flows into Carmel Bay, which is designated both as an Area of Special Biological Significance (ASBS) in the California Ocean Plan, and as a California Fish and Game Ecological Reserve. It is also part of the Monterey Bay National Marine Sanctuary. An ASBS is an area designated by the State Water Resources Control Board that requires special protection of species or biological communities that could be impacted by water quality degradation. As mentioned in the findings above, Carmel Beach and the shoreline also is a highly popular public recreation area. Maintaining and restoring water quality throughout the Carmel River watershed, and in this case, Carmel's urban landscape, is necessary to protect these sensitive coastal resources.

In past applications, (see Reimers, 3-01-123, June 2002) the Commission has approved projects as consistent with Coastal Act policies and the goals for protecting community character, that maintained a



greater ratio of open space to impervious surface. In the Reimers application, the ratio was 60:40, 60% open space and 40% impervious surface. The Commission found that the project preserved a sufficient amount of open space to capture the runoff from the developed hard surface areas and function as natural filter of storm water runoff. Part of the Carmel's ambience or character is the informal streetscapes. The City of Carmel-by-the-Sea does not have any formalized drainage or storm water collection facilities throughout its moderate slopes. No rain gutters or curbs to collect and direct storm water runoff. Rather the City relies primarily on natural drainages and undeveloped land to collect runoff and filter it before conveying it to Carmel Beach and into the Monterey Bay National Marine Sanctuary (MBNMS). Engineered filtration systems incorporate the use of sands and charcoal for filtering solid materials and microscopic impurities. In Carmel, the sands are naturally occurring. Its moderate slopes are comprised primarily of ancient sand dunes on top of bedrock.

There are many elements that determine the rate at which water can be absorbed into the earth. But because sand is typically coarse, absorption is generally good. In a naturally occurring environment, we would expect the vast majority of water produced by rain to be absorbed and transported to the beach below. However, as more land is made impervious, less land is available for absorption of water. The remaining undeveloped land must be sufficient to perform the natural watershed functions otherwise uncollected runoff is created.

Applicable LUP Standards

LUP Policy P9-348 states:

Provide development guidelines and permit conditions that limit impervious surfaces and the connection of multiple impervious surfaces; implement simple infiltration techniques throughout drainage areas to efficiently manage storm water; infiltrate runoff into the soil, retain runoff for slower release and convey runoff slowly through vegetation.

LUP Policy P9-352 states:

Consistent with section 30231 of the Coastal Act, development shall not result in the degradation of coastal waters caused by the introduction of pollutants, or by changes to the landscape that adversely impact the quality, quantity and flow dynamics of coastal waters. Runoff shall not be discharged in a manner that adversely impacts the biological productivity and the quality of coastal waters, streams, wetlands, estuaries, and lakes appropriate to maintain optimum populations of marine organisms and protect human health.

New LUP Water Quality Policy states:

BMPs shall be incorporated into the project design in the following progression:

- Site Design BMPs (any project design feature that reduces the generation of pollutants or reduces the alteration of the natural drainage features, such as



minimizing impervious surfaces or minimizing grading);

- Source Control BMPs (practices that prevent release of pollutants into areas where they may be carried by runoff, such as covering work areas and trash receptacles, practicing good housekeeping, and minimizing use of irrigation and garden chemicals);
- Treatment Control BMPs (a system designed to remove pollutants from runoff including the use of gravity settling, filtration, biological uptake, media adsorption or any other physical, biological, or chemical process).

Site design and source control BMPs shall be included in all new developments. Where the development poses a threat to water quality due to its size, type of land use or proximity to coastal waters (or proximity to a creek, channel or stormdrain system that leads to coastal waters) and the combination of site design and source control BMPs is not sufficient to protect water quality as required by P9-352, treatment control BMPs shall be implemented.

Analysis

In this specific case, the proposed demolition would facilitate the development of 55% of the lot versus 41% currently on site. That means there is 14% less permeable surface (560 s.f. less) available for absorbing more runoff from the enlargement of the residence on this site. Without knowing all the variables associated with the rate of absorption at this particular site (e.g., sand condition, depth, presence of clay, available open space on adjacent lots, water pressure created by the slope and height of the roof, etc.), it is impossible to know whether the amount of proposed open space available to absorb runoff is sufficient. The individual impact of this one project may not be a problem. However, it is almost certain that if all lots are likewise developed at a similar ratio of coverage, there will not be enough open space to collect and absorb the amount of storm water runoff created by the development. And as we have seen over the past few years, many if not most, of the requests for permits to develop these small 4,000 square foot lots have been for 1,800 square foot homes with an additional 400 – 500 square feet of site coverage (i.e., 55 - 60% coverage). As a result, the cumulative effect of all past development and future proposals will eventually overwhelm the natural ability of the watershed to function through absorption and filtration of storm water runoff. Along with it water quality on Carmel's pristine beach and the Monterey National Marine Sanctuary will degrade. At least one study has concluded that a 10% increase in impermeable surface can lead to serious degradation of coastal waters; an increase on the order of 14% to 25% can result in irreversible damage to aquatic ecosystem health.

As noted in the finding above, the proposed demolition and rebuild would result in an additional 562 square feet of site coverage. The additional coverage can be expected to reduce the absorption and filtration of storm water runoff, as well as, eliminate suitable habitat for natural forest regeneration. The City relies primarily on natural drainages and open space to convey runoff from the upper slopes of the watershed, down through the City to Carmel Beach and the Monterey Bay National Marine Sanctuary.



The City's LUP P9-352 requires that all new development not result in the degradation of coastal waters. LUP policy P9-348 requires new development limit impervious surfaces and infiltrate runoff into the soil to efficiently manage storm water runoff. The LUP requires site design and source control Best Management Practices in all new development. The City's approval did not adequately address these issues and thus, the proposed project is inconsistent with the LUP policies and 30231 of the Coastal Act.

In order to ensure that impervious coverage does not exceed the current proposed 55% of the site and ensure that there is adequate permeable surface for absorption and infiltration of storm water runoff, staff is recommending Special Condition 1 requiring revised plans that limit all present and future impervious surface coverage to no more than 55% of the site. To aid in controlling and containing runoff created from the increase in impervious surfaces of the new development, staff is recommending that the applicant submit a drainage plan. Special Condition 3 requires the applicant to submit a drainage plan for Executive Director review and approval, documenting how runoff from the new structure will be collected and directed on site for infiltration in a non-erosive manner. This special condition serves to ensure that runoff created by the development is captured on-site and allowed to percolate into the soils, minimizing erosion, filtering pollutants, nurturing the forest landscape, and aiding the recharge of aquifers. As conditioned, the Commission finds that the proposed project preserves the quality of coastal waters and is consistent with section 30231 of the Coastal Act.

Conclusion

The City's LUP policies provide specific guidance on preserving the quality of coastal waters. The project, as proposed, does not fully comply with the intent of those policies, nor is consistent with section 30231 of the Coastal Act. Staff has conditioned the project to bring it compliance with chapter 3 of the Coastal Act and the uncertified policies of the City's LUP. As conditioned, the Commission finds that the proposed project preserves water quality and is consistent with section 30231 of the Coastal Act.

3. Local Coastal Programs

The Commission can take no action that would prejudice the options available to the City in preparing a Local Coastal Program that conforms to the provisions of Chapter 3 of the Coastal Act (Section 30604 of the Coastal Act). As described previously, the City is currently working on a new LCP submittal (both LUP and IP), funded in part by an LCP completion grant awarded by the Commission. The Commission has approved the City's LUP and work on the IP has commenced.

The Coastal Act provides specific guidance for issuance of coastal development permits in cases where the local jurisdiction does not have a certified LCP. Section 30604(a) of the Coastal Act states:

Prior to certification of the local coastal program, a coastal development permit shall be issued if the issuing agency, or the commission on appeal, finds that the proposed development is in conformity with Chapter 3 (commencing with Section 30200) and that the permitted development will not prejudice the ability of the local government to prepare a local coastal program that is



in conformity with Chapter 3 (commencing with Section 30200).

The City is currently in the middle of a community planning process to determine, among other things, the basis for defining Carmel's community character and ways to protect and preserve said character consistent with the Coastal Act. The City's Land Use Plan has been approved and Commission staff has referred to its policies for guidance on the proposed development. Nevertheless, the Coastal Act remains the standard of review and staff has had to use its best professional judgement to assess the individual and cumulative effect that projects such as this will have on the community character of Carmel.

As described previously, to implement community character protection requirements of the Coastal Act, the Commission evaluates projects and measures a project's impact on coastal resources across a number of variables. These changes are also evaluated in the overall context of changes in community character. Because the more specific features that define Carmel's character, as well as their significance, has yet to be decided, it is important to focus on measures of significant change to community character so that the completion of an LCP consistent with the Coastal Act is not prejudiced. One such criterion is whether the development will result in an increase in impervious surfaces, involve the demolition of notable or historic buildings or result in the removal of significant trees or vegetation. Each of these factors must be evaluated separately and together as a whole. As discussed above, the proposed demolition does not involve a historic resource. The rebuild has a larger footprint and will reduce the overall permeable area of the site. Additionally, the project involves grading over a significant portion of the site and the removal of 12 trees, some significant, some not. As a result, individual and cumulative adverse impacts on water quality, drainage, and the health of the Monterey pine forest may occur. Staff has recommended special conditions to address these concerns and bring the project into compliance with the Coastal Act sections for protecting coastal waters and preservation of special communities. The proposed project will replace the existing aged cottage with a Craftsman-inspired design. The architectural style of the proposed rebuild is compatible with and compliments the architectural styles noted elsewhere in the City. Only, as conditioned will the proposed demolition and rebuild be consistent with the overall character along Santa Rita Avenue and the neighborhood.

Additionally, the proposed project will not otherwise impact public access or view opportunities available to the coast. Therefore, the Commission finds that the proposed project, as conditioned, is consistent with Coastal Act Policy 30604(a) in that approval of the project has been found consistent with the Chapter 3 policies of the Coastal Act and will not prejudice development of the LCP in conformance with Chapter 3 policies of the Coastal Act.

4. California Environmental Quality Act (CEQA)

Section 13096 of the California Code of Regulations requires that a specific finding be made in conjunction with coastal development permit applications showing the application to be consistent with any applicable requirements of CEQA. Section 21080.5(d)(2)(A) of CEQA prohibits a proposed development from being approved if there are feasible alternatives or feasible mitigation measures available which would substantially lessen any significant adverse effect which the activity may have on



the environment.

The Coastal Commission's review and analysis of land use proposals has been certified by the Secretary of Resources as being the functional equivalent of environmental review under CEQA. The findings, incorporated by reference herein have discussed the relevant coastal resource issues with the proposal. Accordingly, the project is being approved without special conditions or the need to implement mitigating actions required of the Applicant by the Commission. All public comments received relevant to this application have been addressed either in these findings or in other correspondence. As such, the Commission finds that the proposed project will not have any significant adverse effects on the environment within the meaning of CEQA.



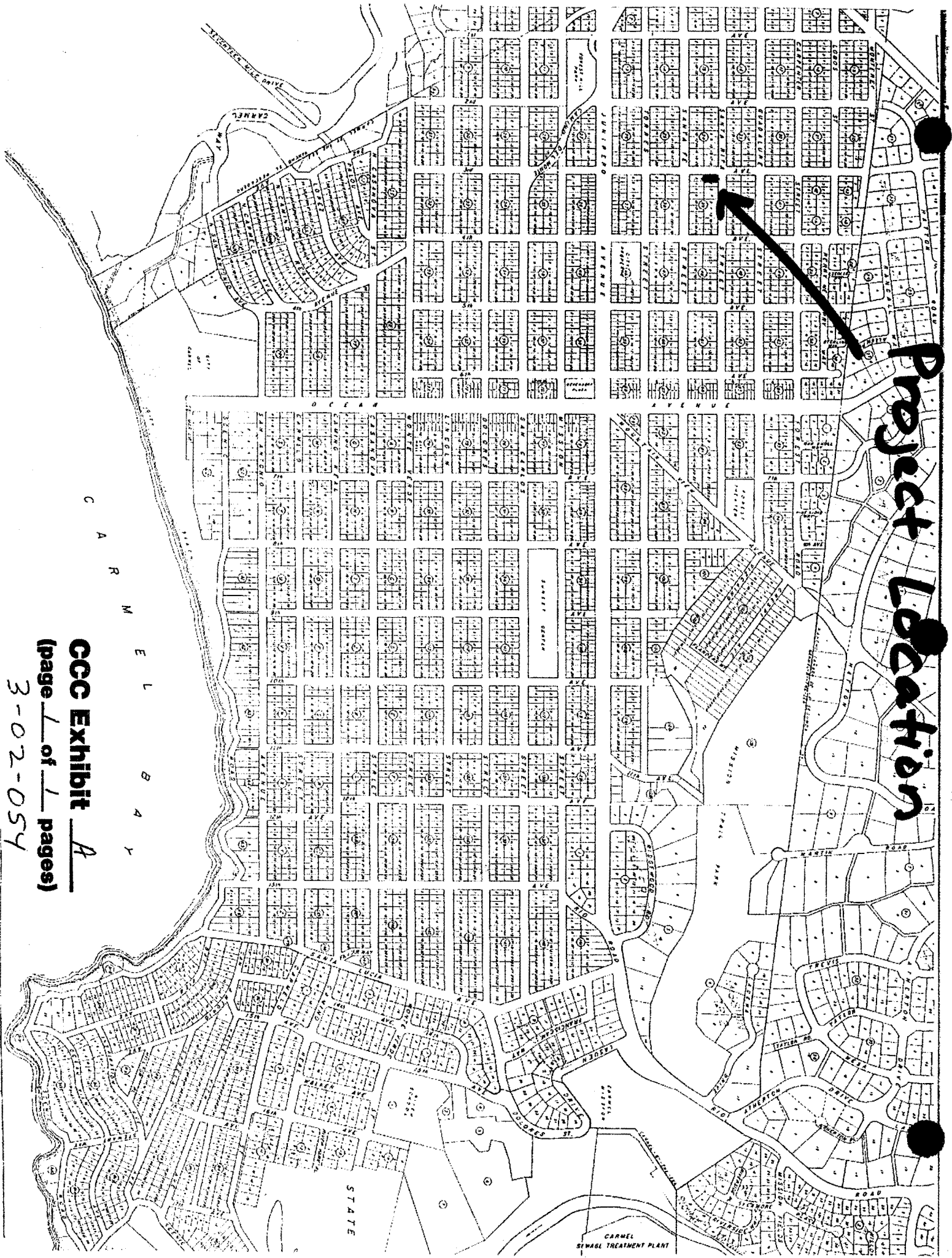

Project Location

CCC Exhibit A
(page 1 of 1 pages)

3-02-054

C
A
R
M
E
L
B
A
Y

THIS MAP IS INTENDED TO BE USED FOR PROPERTY TAX ASSESSMENT PURPOSES ONLY. TAX CODE AREA 1-00 ASSESSOR'S MAP BOOK 102 PAGE 02

9-14

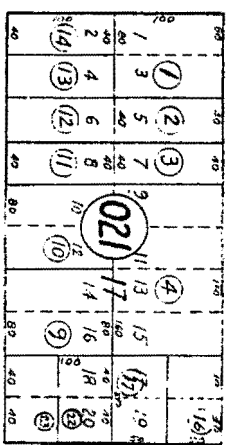

1

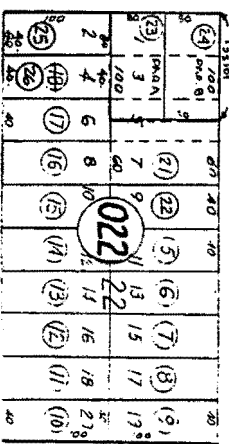

9-16

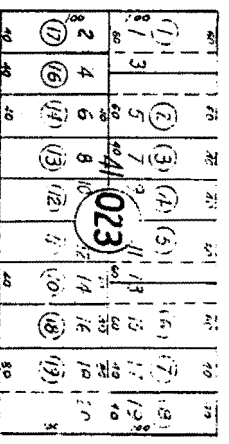

9-14

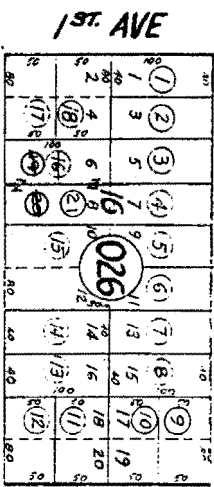

2ND AVE

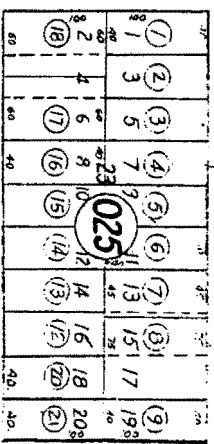

3RD AVE.

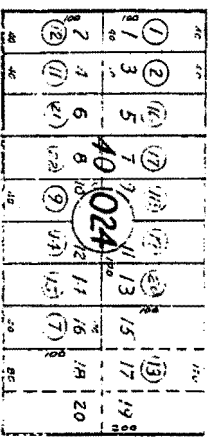

4TH AVE.

3

9-13

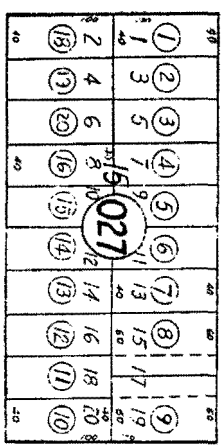

SANTA FE ST

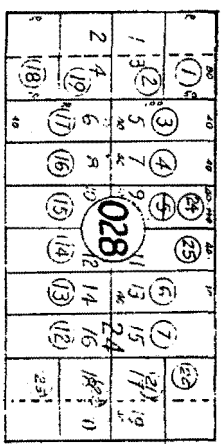

10

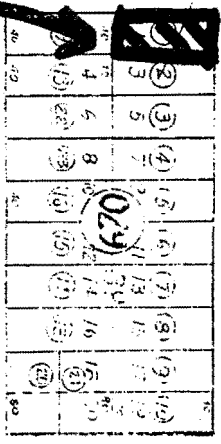

9

CARNEL CITY BLOCKS 15, 16, 17, 21, 23, 24, 39, 40, 41

OCT 17 2001

CGC Exhibit B (page 1 of 1 pages) 3-02-054

Project Location

Existing Site Plan

3-02-054

--- No Cut or Fill

3 R D A V E N U E

- INDEX OF PUBLIC RUN
- (A) Fair condition / mature
 - (B) " " " "
 - (C) Mature tree; declining condition
 - (D) Mature tree; fair cond. / dead on top
 - (E) Mature tree; declining condition

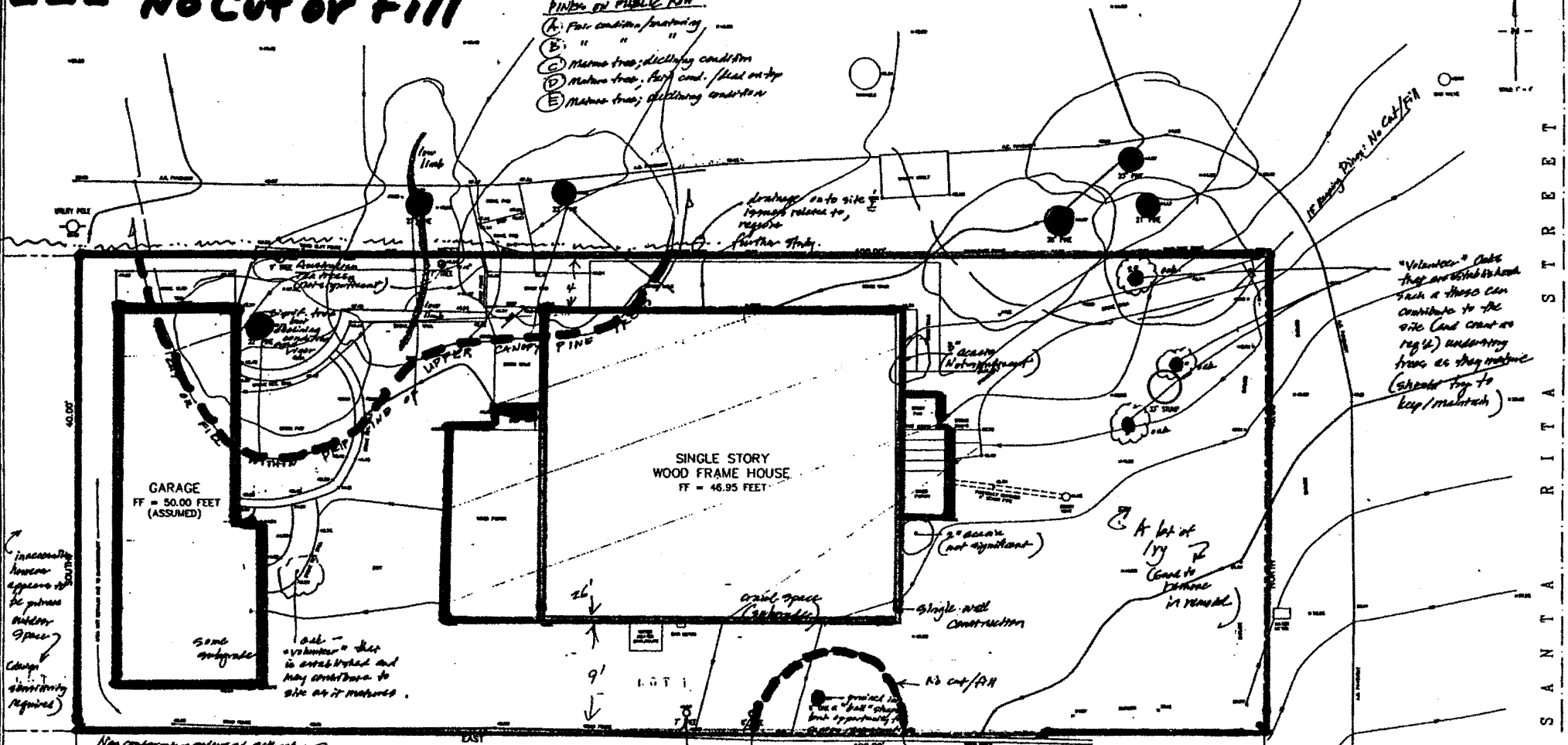

inaccuracy however appears to be present outdoor space? (change) (ambiguity required)

add - volunteer - that is established and may contribute to site as it matures.

"Volunteer" trees that are established and may contribute to the site (and count as reg.) underlying trees as they mature (should try to keep/maintain)

Non conforming on lot 1 setback on adjacent property

Not significant: pruned as 'bush' with poor chance at reconstruction of canopy tree (would have to be cut toward tree requirements)

DESIGN SENSITIVITY: Adj residence's private outdoor space

NOTES:

1. BOUNDARY LOCATIONS SHOWN HEREON WERE DETERMINED WITH THE BENEFIT OF A FIELD SURVEY SUPPLEMENTED BY RECORD DATA. ALL BOUNDARY DATA SHOWN ARE FROM THE RECORDS. THIS IS NOT A BOUNDARY SURVEY.
2. ELEVATIONS SHOWN ARE BASED ON ASSUMED DATUM. TEMPORARY BENCHMARK IS FINISHED FLOOR OF GARAGE AT GARAGE DOOR AS SHOWN.
ELEVATION = 50.00 FEET (ASSUMED)
3. CONTOUR INTERVAL = ONE FOOT.
4. TREE TYPES ARE INDICATED WHEN KNOWN. DIAMETERS OF TREES ARE SHOWN IN INCHES. TREES SMALLER THAN 6" ARE NOT SHOWN.
5. NON-STRUCTURAL RETAINING WALLS NOT DETAILED IN THIS SURVEY.

TOPOGRAPHIC MAP
LOT 1 IN BLOCK 39
MAP OF CARMEL CITY, MONTEREY COUNTY, CAL
VOLUME 1, CITIES & TOWNS, PAGE 52
RECORDS OF MONTEREY COUNTY



PREPARED FOR
Eileen Auvil 1/8/11

CENTRAL COAST SURVEYORS
8 HANCOCK COURT, SUITE 10-11 MONTEREY, CALIFORNIA 93940
Phone (831) 368-1639
Fax (831) 368-0623

SCALE: 1" = 4'
JOB No. 01-04
OCTOBER 2011

APN 010-029-001

Proposed Site Plan

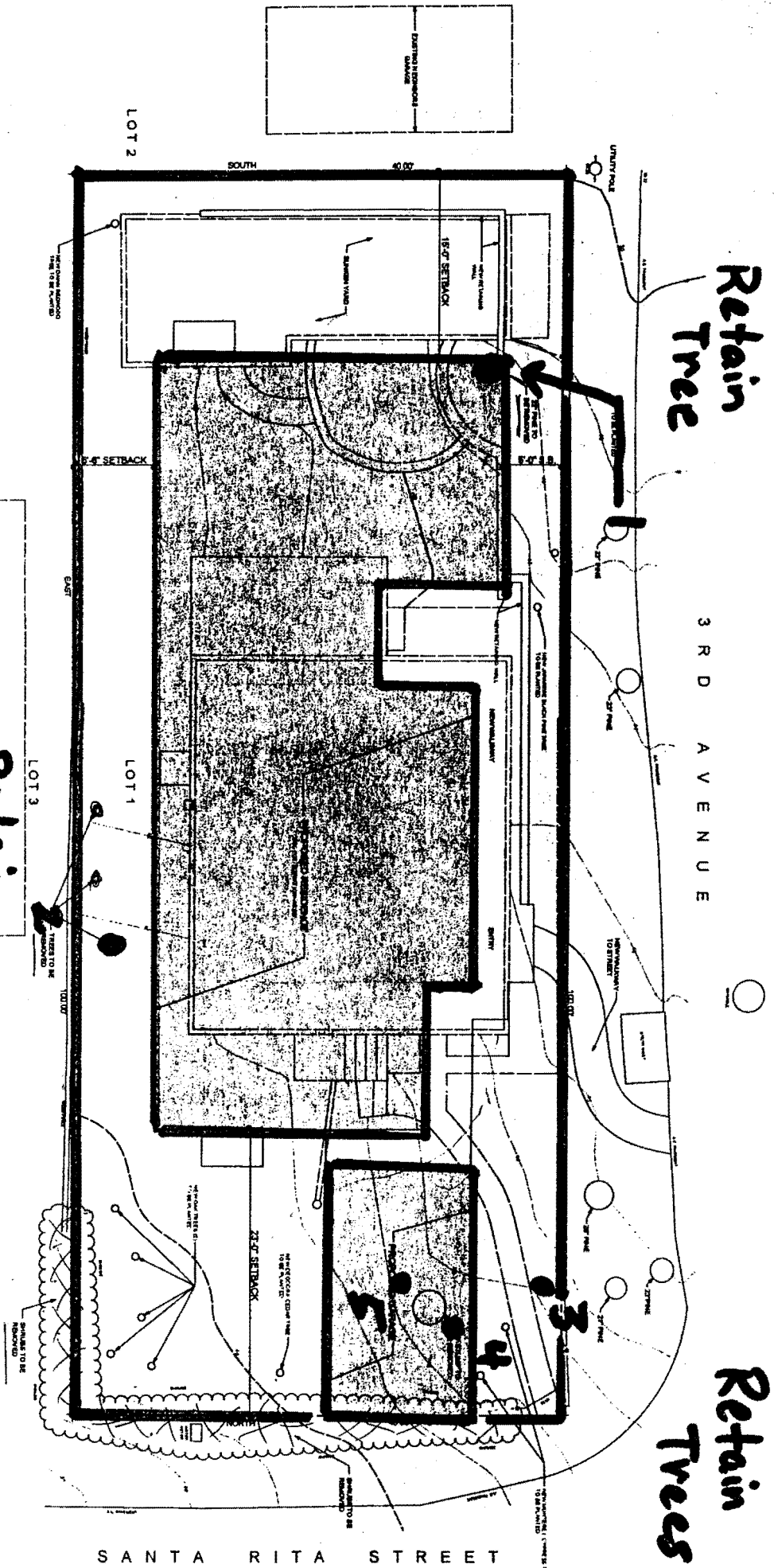

Retain Tree



Retain Trees

Retain Tree



EXISTING NEIGHBORS RESIDENCE

CCC Exhibit
(page 2 of 3 pages)
3-02-054

SANTA RITA STREET

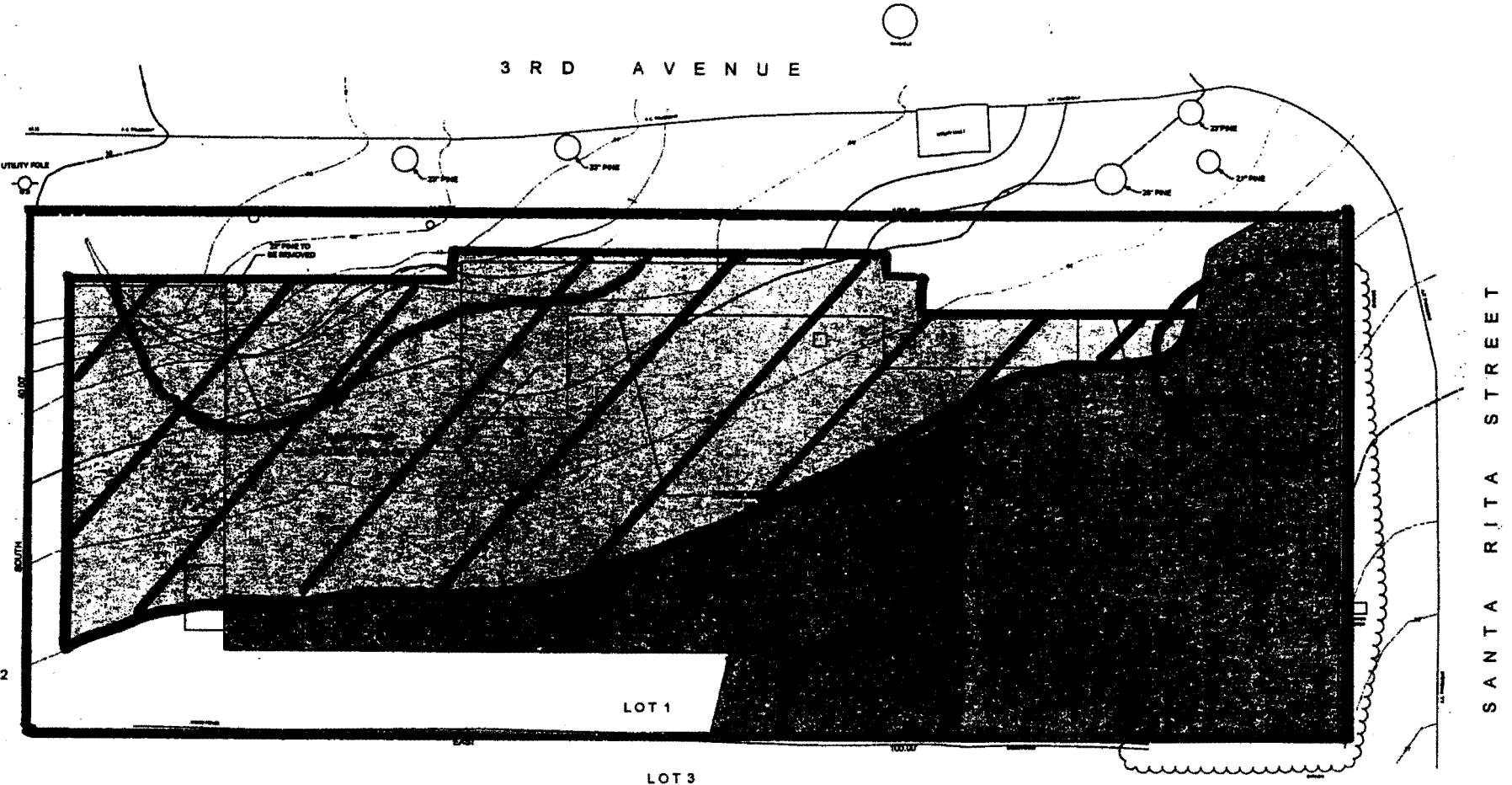
-  Proposed Area of Cut
-  Proposed Area of Fill
-  Recommend Area of No Cut or Fill



 AREAS OF CUT SHOWN SHADED
 AREAS OF FILL SHOWN SHADED

TOTAL AREAS OF CUT AND FILL
 CUT = 49.19 CUBIC YARDS
 FILL = 49.19 CUBIC YARDS

GRADING PLAN

CCC Exhibit C
 (page 3 of 3 pages)
 3-02-054

Elevations (Proposed)

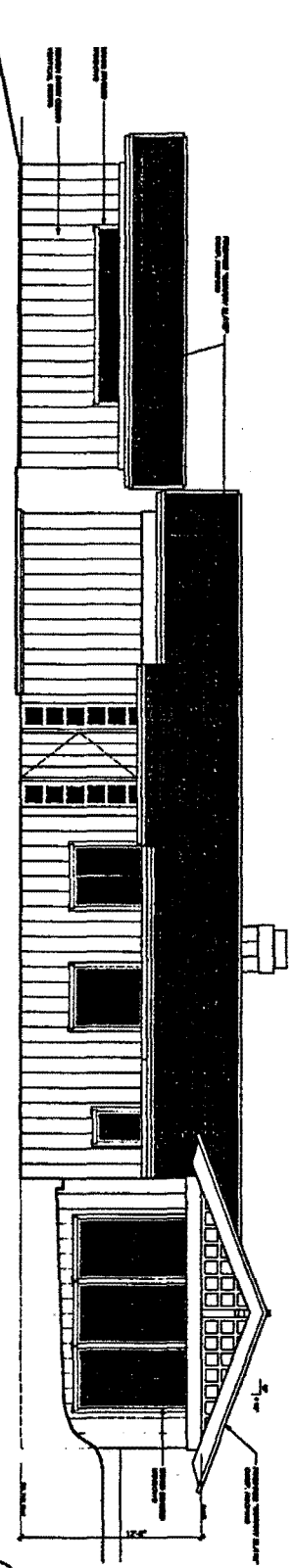

NORTH ELEVATION
1/4" = 1'-0"

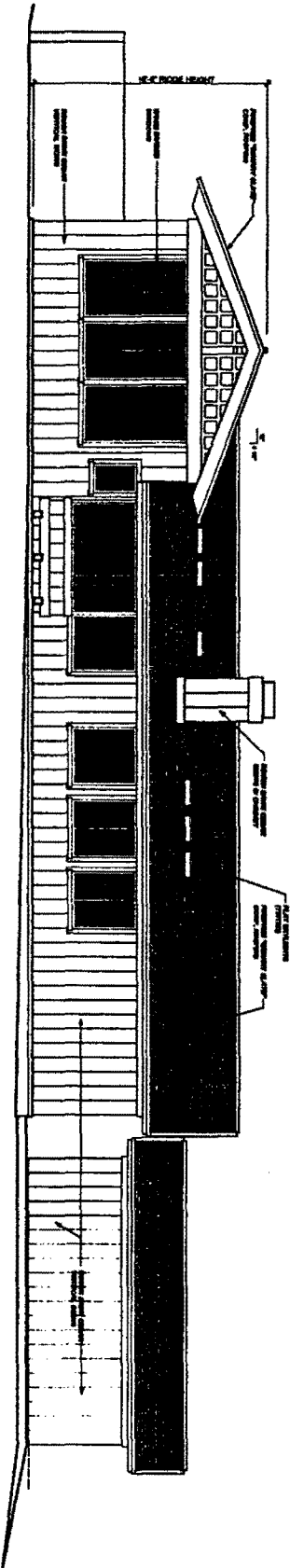

SOUTH ELEVATION
1/4" = 1'-0"

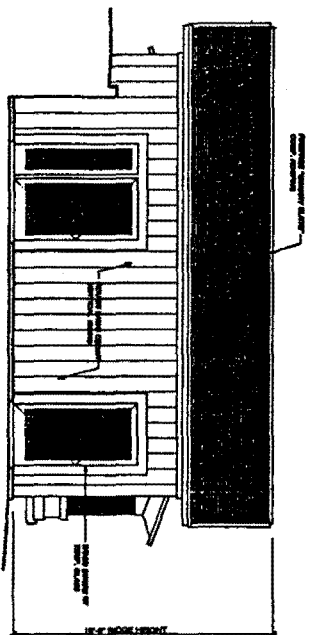

WEST ELEVATION
1/4" = 1'-0"

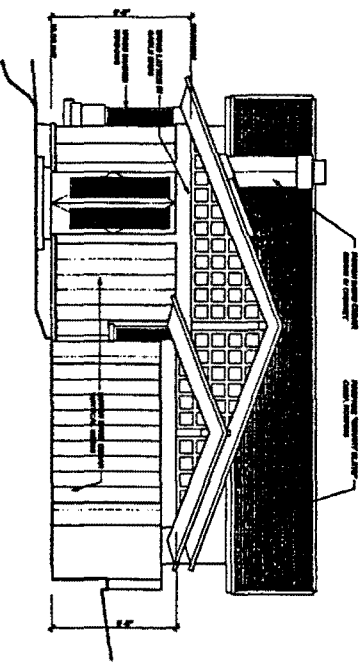

EAST ELEVATION
1/4" = 1'-0"

CCC Exhibit D
 (page 1 of 1 pages)
 3-02-054



Photo 1: Existing cottage from corner of Santa Rita and 3rd Avenue.



Photo 2: Existing cottage with flagging as seen from 3rd Avenue.