

CALIFORNIA COASTAL COMMISSION

South Coast Area Office
1000 Oceangate, Suite 1000
Long Beach, CA 90802-4302
(562) 590-5071

Filed: March 13, 2003
49th Day: May 1, 2003
180th Day: September 9, 2003
Staff: FSY-LB FSY
Staff Report: May 22, 2003
Hearing Date: June 10-13, 2003
Commission Action:

**W 4b****STAFF REPORT: CONSENT CALENDAR****APPLICATION NUMBER:** 5-02-401**RECORD PACKET COPY****APPLICANT:** Richard, Ronald & Sharon Dwyer**AGENT:** Nicholas Oatway**PROJECT LOCATION:** 406 East Oceanfront, City of Newport Beach, County of Orange

PROJECT DESCRIPTION: Demolish an existing single-family residence and construct a new beach fronting 2,759 square foot three-story split-level duplex with an attached 415 square foot two-car garage and a two-car carport. There will be 316 cubic yards of grading for recompaction purposes.

LOCAL APPROVALS RECEIVED: City of Newport Beach Approval-In-Concept (No. 2027-2002) dated September 16, 2002.

SUMMARY OF STAFF RECOMMENDATION:

The applicants are proposing demolition and construction of a new beach fronting duplex. The major issue of this staff report concerns beachfront development that could be affected by flooding during strong storm events.

Staff is recommending **APPROVAL** of the proposed project with **five (5) Special Conditions** regarding: **1)** assumption of risk; **2)** no future shoreline protective device; **3)** future development; **4)** submittal of a Drainage and Run-Off Control Plan; and **5)** a deed restriction against the property, referencing all of the Special Conditions contained in this staff report.

SUBSTANTIVE FILE DOCUMENTS: Coastal Development Permits: 5-02-382 (Layton); 5-02-339 (Thompson); 5-02-165 (Herbst); City of Newport Beach certified Land Use Plan, Letter from Staff to Nicholas Oatway dated January 2, 2003; Letter from Nicholas Oatway to Staff dated February 3, 2003; Letter from Staff to Nicholas Oatway dated March 3, 2003; Letter from Nicholas Oatway to Staff dated March 10, 2003; Letter from Staff to Nicholas Oatway dated April 30, 2003; *Geotechnical Investigation, Proposed Condominium, 406 East Oceanfront, Newport Beach, California. (J.N. 424-02)* prepared by Petra Geotechnical, Inc. dated December 31, 2002 and *Wave Runup & Coastal Hazard Study, 406 East Oceanfront, Newport Beach, prepared for Mr. Richard Dwyer*, prepared by Skelly Engineering dated November 2002.

LIST OF EXHIBITS

1. Location Map
 2. Assessor's Parcel Map
 3. Site Plan/First and Second Floor Plans
 4. Third Floor Plan and Roof Plan
 5. Sections
 6. Elevations
-

STAFF RECOMMENDATION:

Staff recommends that the Commission **APPROVE** the permit application with special conditions.

MOTION:

I move that the Commission approve CDP No. 5-02-401 pursuant to the staff recommendation.

Staff recommends a **YES** vote. This will result in adoption of the following resolution and findings. The motion passes only by affirmative vote of a majority of Commissioners present.

RESOLUTION:

I. APPROVAL WITH CONDITIONS

The Commission hereby **APPROVES** a coastal development permit for the proposed development and adopts the findings set forth below on grounds that the development as conditioned will be in conformity with the policies of Chapter 3 of the Coastal Act and will not prejudice the ability of the local government having jurisdiction over the area to prepare a Local Coastal Program conforming to the provisions of Chapter 3. Approval of the permit complies with the California Environmental Quality Act because either 1) feasible mitigation measures and/or alternatives have been incorporated to substantially lessen any significant adverse effects of the development on the environment, or 2) there are no further feasible mitigation measures or alternatives that would substantially lessen any significant adverse impacts of the development on the environment.

II. STANDARD CONDITIONS

1. **Notice of Receipt and Acknowledgment.** The permit is not valid and development shall not commence until a copy of the permit, signed by the permittee or authorized agent, acknowledging receipt of the permit and acceptance of the terms and conditions, is returned to the Commission office.
2. **Expiration.** If development has not commenced, the permit will expire two years from the date this permit is reported to the Commission. Development shall be pursued in a diligent manner and completed in a reasonable period of time. Application for extension of the permit must be made prior to the expiration date.
3. **Interpretation.** Any questions of intent or interpretation of any condition will be resolved by the Executive Director or the Commission.

4. Assignment. The permit may be assigned to any qualified person, provided assignee files with the Commission an affidavit accepting all terms and conditions of the permit.
5. Terms and Conditions Run with the Land. These terms and conditions shall be perpetual, and it is the intention of the Commission and the permittee to bind all future owners and possessors of the subject property to the terms and conditions.

III. **SPECIAL CONDITIONS**

1. **Assumption of Risk, Waiver of Liability and Indemnity**

- A. By acceptance of this permit, the applicants acknowledge and agree (i) that the site may be subject to hazards from flooding and wave uprush; (ii) to assume the risks to the applicants and the property that is the subject of this permit of injury and damage from such hazards in connection with this permitted development; (iii) to unconditionally waive any claim of damage or liability against the Commission, its officers, agents, and employees for injury or damage from such hazards; and (iv) to indemnify and hold harmless the Commission, its officers, agents, and employees with respect to the Commission's approval of the project against any and all liability, claims, demands, damages, costs (including costs and fees incurred in defense of such claims), expenses, and amounts paid in settlement arising from any injury or damage due to such hazards.

2. **No Future Shoreline Protective Device**

- A(1). By acceptance of this Permit, the applicants agree, on behalf of themselves and all other successors and assigns, that no shoreline protective device(s) shall ever be constructed to protect the development approved pursuant to Coastal Development Permit No. 5-02-401 including, but not limited to, the residence, and any future improvements, in the event that the development is threatened with damage or destruction from waves, erosion, storm conditions or other natural hazards in the future. By acceptance of this permit, the applicants hereby waive, on behalf of themselves and all successors and assigns, any rights to construct such devices that may exist under Public Resources Code Section 30235.
- A(2). By acceptance of this Permit, the applicants further agree, on behalf of themselves and all successors and assigns, that the landowner shall remove the development authorized by this permit, including the house, garage, foundations, and patio, if any government agency has ordered that the structure is not to be occupied due to any of the hazards identified above. In the event that portions of the development fall to the beach before they are removed, the landowner shall remove all recoverable debris associated with the development from the beach and ocean and lawfully dispose of the material in an approved disposal site. Such removal shall require a coastal development permit.

3. **Future Development**

- A. This permit is only for the development described in Coastal Development Permit No. 5-02-401. Pursuant to Title 14 California Code of Regulations Section 13250(b)(6), the exemptions otherwise provided in Public Resources Code Section 30610(a) shall not apply to the development governed by Coastal Development Permit No. 5-02-401. Accordingly, any future improvements to the single family house authorized by this

permit, including but not limited to repair and maintenance identified as requiring a permit in Public Resources Section 30610(d) and Title 14 California Code of Regulations Sections 13252(a)-(b), shall require an amendment to Permit No. 5-02-401 from the Commission or shall require an additional coastal development permit from the Commission or from the applicable certified local government.

4. Drainage and Run-Off Control Plan

- A. **PRIOR TO ISSUANCE OF THE COASTAL DEVELOPMENT PERMIT**, the applicants shall submit, for review and approval of the Executive Director, a drainage and runoff control plan showing roof drainage and runoff from all impervious areas directed to dry wells or vegetated/landscaped areas. Vegetated landscaped areas shall only consist of native plants or non-native drought tolerant plants which are non-invasive.
- B. The permittees shall undertake development in accordance with the approved final plan. Any proposed changes to the approved final plan shall be reported to the Executive Director. No changes to the approved final plan shall occur without a Commission amendment to this coastal development permit unless the Executive Director determines that no amendment is required.

5. Deed Restriction

PRIOR TO ISSUANCE OF THE COASTAL DEVELOPMENT PERMIT, the applicants shall submit to the Executive Director for review and approval documentation demonstrating that the landowner has executed and recorded against the parcel(s) governed by this permit a deed restriction, in a form and content acceptable to the Executive Director: (1) indicating that, pursuant to this permit, the California Coastal Commission has authorized development on the subject property, subject to terms and conditions that restrict the use and enjoyment of that property; and (2) imposing the Special Conditions of this permit as covenants, conditions and restrictions on the use and enjoyment of the Property. The deed restriction shall include a legal description of the entire parcel or parcels governed by this permit. The deed restriction shall also indicate that, in the event of an extinguishment or termination of the deed restriction for any reason, the terms and conditions of this permit shall continue to restrict the use and enjoyment of the subject property so long as either this permit or the development it authorizes, or any part, modification, or amendment thereof, remains in existence on or with respect to the subject property.

IV. FINDINGS AND DECLARATIONS:

The Commission hereby finds and declares:

A. PROJECT LOCATION AND DESCRIPTION

The subject site is located at 406 East Oceanfront within the City of Newport Beach, Orange County (Exhibits #1-2). The project is located within an existing urban residential area, located generally west of the Balboa Pier.

The site is a beachfront lot located between the first public road and the sea. There is a wide sandy beach approximately 400 feet wide between the subject property and the Pacific Ocean. Due to its location, by the ocean, the project site may be potentially exposed to the hazard of wave uprush during a sever storm event.

The proposed project will not have an adverse impact on public access. The project site is located on the inland portion of Oceanfront fronted by the City's paved public lateral access way (boardwalk). The Commission has found through previous permit actions in this area that the City's setback in this area is acceptable for maintaining public access. The proposed project is consistent with the City's 10 foot required setback from the boardwalk. Vertical public access to this beach is available approximately 90 feet to the west from the project site at the end of an alley and approximately 180 feet to the east from the project site at the Adams Street, street end (Exhibit #2).

The applicant is proposing to demolish an existing single-family residence and construct a new beach fronting 2,759 square foot three-story split-level duplex (three levels on alley side and two levels on beach side) with a semi subterranean attached 415 square foot two-car garage and a two-car carport (Exhibits #3-6). There will be 316 cubic yards of grading, which will balance on site for purposes of recompaction. In addition, the projects consists of 189 square feet for a 3rd floor deck, construction of a 3' high rear yard patio wall, and 6' high side yard property line walls (Exhibits #3-6).

The applicant is proposing water quality improvements as part of the proposed project, including a system of downspouts and non-erosive drains to a seepage pit buried in the rear yard setback (beach side) and continuous open permeable surface planter areas along the side yards.

B. HAZARDS

Development adjacent to the ocean is inherently hazardous. Development which may require a protective device in the future can not be allowed due to the adverse impacts such devices have upon, among other things, public access, visual resources and shoreline processes. To minimize the project's impact on shoreline processes, and to minimize risks to life and property, the development has been conditioned to: require an appropriate set-back from the water; require a drainage and runoff control plan to direct, treat, and minimize the flow of water offsite; prohibit construction of protective devices (such as a seawall) in the future; and to require that the landowner and any successor-in-interest assume the risk of undertaking the development. As conditioned, the Commission finds that the development conforms to the requirements of Sections 30235 and 30253 of the Coastal Act regarding the siting of development in hazardous locations.

C. DEVELOPMENT

The development is located within an existing developed area and is compatible with the character and scale of the surrounding area. However, the proposed project raises concerns that future development of the project site potentially may result in a development which is not consistent with the Chapter 3 policies of the Coastal Act. To assure that future development is consistent with the Chapter 3 policies of the Coastal Act, the Commission finds that a future improvements special condition be imposed. As conditioned the development conforms with the Chapter 3 policies of the Coastal Act.

D. PUBLIC ACCESS

The proposed development will not affect the public's ability to gain access to, and/or to use the coast and nearby recreational facilities. Therefore, as proposed the development conforms with Sections 30210 through 30214, Sections 30220 through 30224, and 30252 of the Coastal Act.

E. WATER QUALITY

The proposed development has a potential for a discharge of polluted runoff from the project site into coastal waters. The development, as proposed and as conditioned, incorporates design features to minimize the effect of construction and post-construction activities on the marine environment. These design features include, but are not limited to, the appropriate management of equipment and construction materials, reducing runoff through the use of permeable surfaces, the use of non-invasive drought tolerant vegetation to reduce and treat the runoff discharged from the site, and for the use of post-construction best management practices to minimize the project's adverse impact on coastal waters. Therefore, the Commission finds that the proposed development, as conditioned, conforms with Sections 30230 and 30231 of the Coastal Act regarding the protection of water quality to promote the biological productivity of coastal waters and to protect human health.

F. DEED RESTRICTION

To ensure that any prospective future owners of the property are made aware of the applicability of the conditions of this permit, the Commission imposes one additional condition requiring that the property owner record a deed restriction against the property, referencing all of the above Special Conditions of this permit and imposing them as covenants, conditions and restrictions on the use and enjoyment of the Property. Thus, as conditioned, any prospective future owner will receive actual notice of the restrictions and/or obligations imposed on the use and enjoyment of the land including the risks of the development and/or hazards to which the site is subject, and the Commission's immunity from liability.

G. LOCAL COASTAL PROGRAM

Coastal Act section 30604(a) states that, prior to certification of a local coastal program ("LCP"), a coastal development permit can only be issued upon a finding that the proposed development is in conformity with Chapter 3 of the Act and that the permitted development will not prejudice the ability of the local government to prepare an LCP that is in conformity with Chapter 3. The Land Use Plan for the City of Newport Beach was effectively certified on May 19, 1982. The certified LUP was updated on January 9 1990. As conditioned, the proposed development is consistent with Chapter 3 of the Coastal Act and with the certified Land Use Plan for the area. Approval of the project, as conditioned, will not prejudice the ability of the local government to prepare an LCP that is in conformity with the provisions of Chapter 3 of the Coastal Act.

H. CALIFORNIA ENVIRONMENTAL QUALITY ACT

As conditioned, there are no feasible alternatives or additional feasible mitigation measures available that would substantially lessen any significant adverse effect that the activity may have on the environment. Therefore, the Commission finds that the proposed project, as conditioned to mitigate the identified impacts, is the least environmentally damaging feasible alternative and can be found consistent with the requirements of the Coastal Act to conform to CEQA.

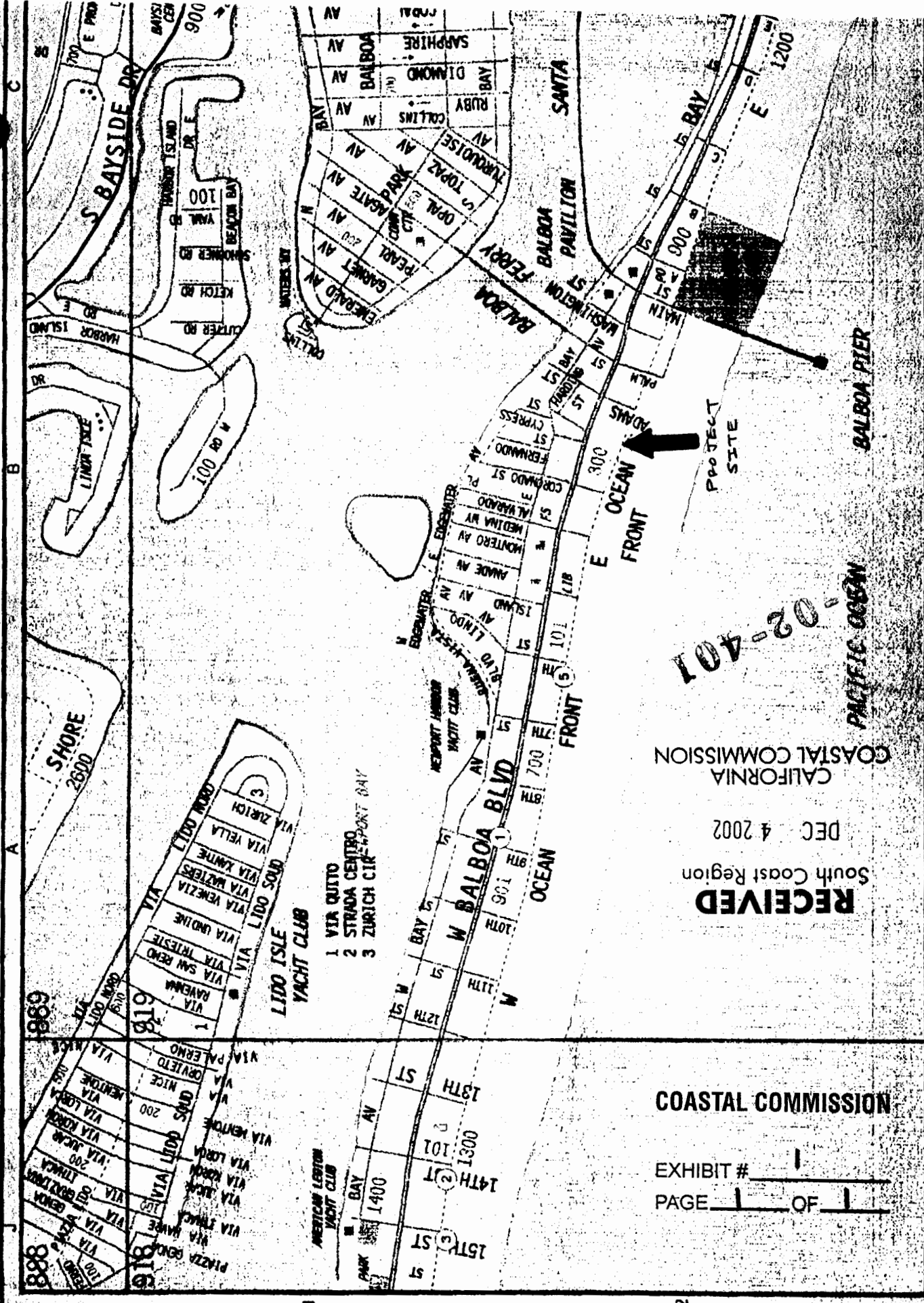

CALIFORNIA
COASTAL COMMISSION

02-401

RECEIVED
South Coast Region
DEC 4 2002

COASTAL COMMISSION

EXHIBIT # 1
PAGE 1 OF 1

- 1 VIA QUITO
- 2 STRADA CENTRO
- 3 ZURICH CIR

LIDO ISLE
YACHT CLUB

AMERICAN LEGION
YACHT CLUB

THIS MAP WAS PREPARED FOR ORANGE COUNTY ASSESSOR DEPT. PURPOSES ONLY. THE ASSESSOR MAKES NO GUARANTEE AS TO ITS ACCURACY NOR ASSUMES ANY LIABILITY FOR OTHER USES. NOT TO BE REPRODUCED. ALL RIGHTS RESERVED.
© COPYRIGHT ORANGE COUNTY ASSESSOR 1992

RECEIVED
South Coast Region

DEC 4 2002

CALIFORNIA
COASTAL COMMISSION

11



EXHIBIT # 2
PAGE 1 OF 1

COASTAL COMMISSION

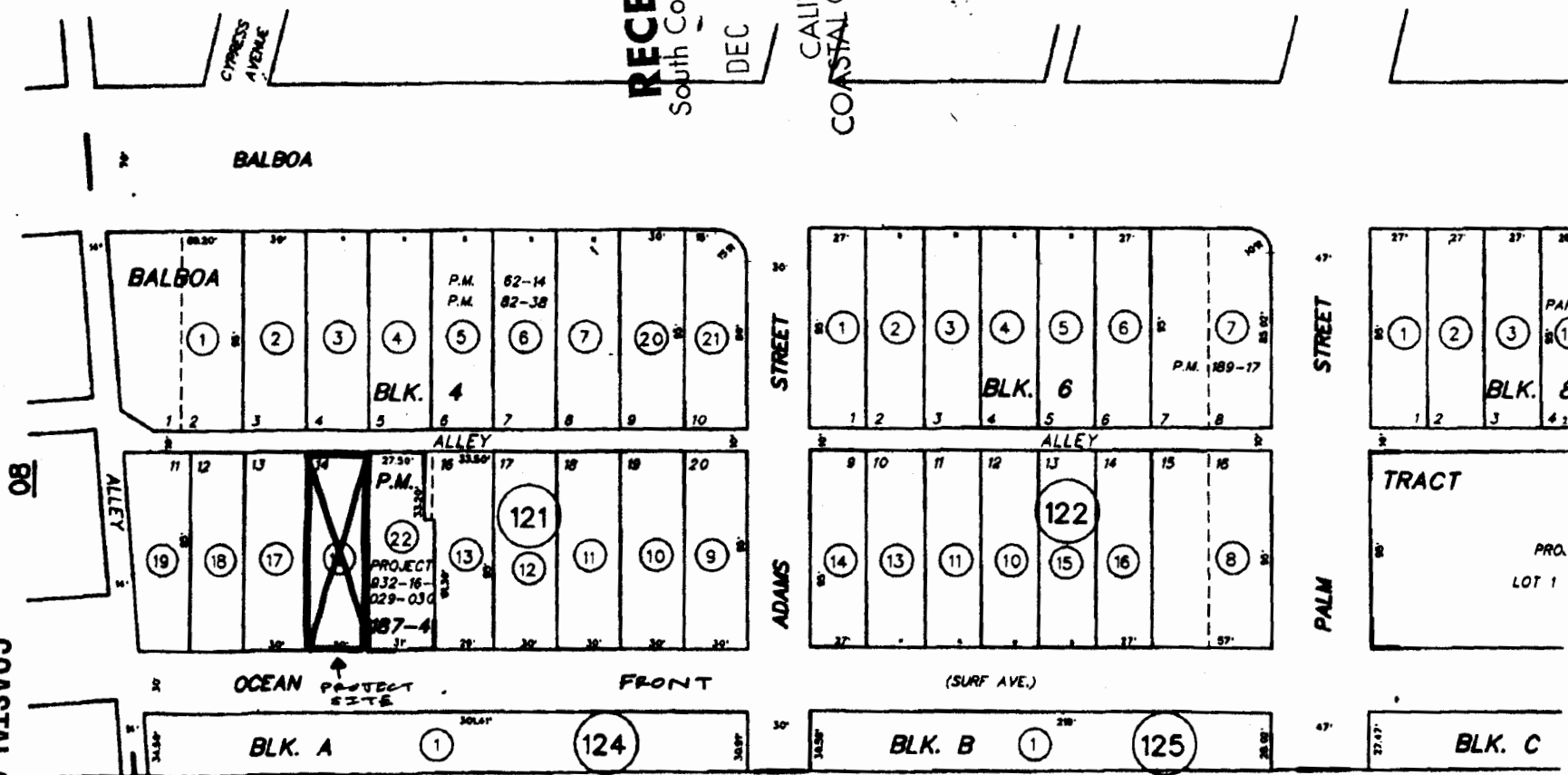

MARCH 1949

BALBOA TRACT
TRACT NO. 7599
PARCEL MAP

M.M. 4-11
M.M. 289-22,23
P.M. 187-4, 248-28

NOTE - ASSESSOR'S BLOCK &
PARCEL NUMBERS
SHOWN IN CIRCLES

ASSESSOR'S
BOOK 41
COUNTY

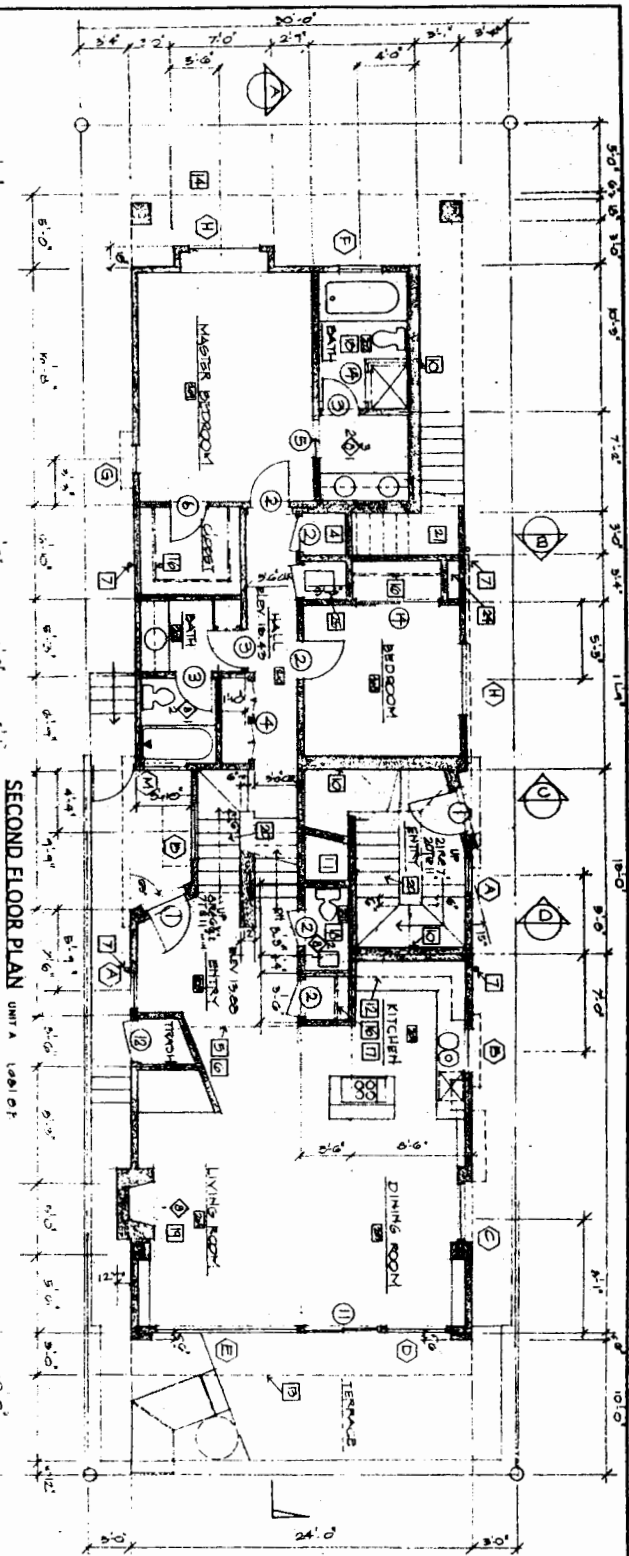

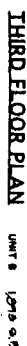
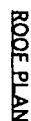

EXHIBIT # 4
PAGE 1 OF 1

1	AS OLD, HOLLOW WATER, LIFT UP, PROVIDE STEEL
2	AS OLD, HOLLOW WATER, LIFT UP, PROVIDE STEEL
3	AS OLD, HOLLOW WATER, LIFT UP, PROVIDE STEEL
4	AS OLD, HOLLOW WATER, LIFT UP, PROVIDE STEEL
5	AS OLD, HOLLOW WATER, LIFT UP, PROVIDE STEEL
6	AS OLD, HOLLOW WATER, LIFT UP, PROVIDE STEEL
7	AS OLD, HOLLOW WATER, LIFT UP, PROVIDE STEEL
8	AS OLD, HOLLOW WATER, LIFT UP, PROVIDE STEEL
9	AS OLD, HOLLOW WATER, LIFT UP, PROVIDE STEEL
10	AS OLD, HOLLOW WATER, LIFT UP, PROVIDE STEEL
11	AS OLD, HOLLOW WATER, LIFT UP, PROVIDE STEEL
12	AS OLD, HOLLOW WATER, LIFT UP, PROVIDE STEEL
13	AS OLD, HOLLOW WATER, LIFT UP, PROVIDE STEEL
14	AS OLD, HOLLOW WATER, LIFT UP, PROVIDE STEEL
15	AS OLD, HOLLOW WATER, LIFT UP, PROVIDE STEEL
16	AS OLD, HOLLOW WATER, LIFT UP, PROVIDE STEEL
17	AS OLD, HOLLOW WATER, LIFT UP, PROVIDE STEEL
18	AS OLD, HOLLOW WATER, LIFT UP, PROVIDE STEEL
19	AS OLD, HOLLOW WATER, LIFT UP, PROVIDE STEEL
20	AS OLD, HOLLOW WATER, LIFT UP, PROVIDE STEEL
21	AS OLD, HOLLOW WATER, LIFT UP, PROVIDE STEEL
22	AS OLD, HOLLOW WATER, LIFT UP, PROVIDE STEEL
23	AS OLD, HOLLOW WATER, LIFT UP, PROVIDE STEEL
24	AS OLD, HOLLOW WATER, LIFT UP, PROVIDE STEEL
25	AS OLD, HOLLOW WATER, LIFT UP, PROVIDE STEEL

NICHOLAS OATWAY, ARCHITECT
4852 Sunnyslope Ave.
Sherman Oaks, CA. 91433
TEL. (818) 999 3642 FAX (818) 999 3618

