

CALIFORNIA COASTAL COMMISSION

South Coast Area Office
200 Oceangate, Suite 1000
Long Beach, CA 90802-4302
(562) 590-5071

TH 4f

Filed: April 23, 2004
49th Day: June 11, 2004
180th Day: October 29, 2004
Staff: FSY-LB **FSY**
Staff Report: June 24, 2004
Hearing Date: July 14-16, 2004
Commission Action:

**RECORD PACKET COPY****STAFF REPORT: CONSENT CALENDAR****APPLICATION NUMBER:** 5-04-154**APPLICANTS:** Pelican Bluffs, LLC, Attn: Jim Collins**AGENT:** Eric Mossman**PROJECT LOCATION:** 1714 West Ocean Front, City of Newport Beach, County of Orange

PROJECT DESCRIPTION: Demolition of an existing single-family residence and construction of a new ocean-fronting 3,574 square foot two-story single-family residence with an attached 503 square foot two (2)-car garage. Grading consisting of 250 cubic yards for recompaction.

LOCAL APPROVALS RECEIVED: City of Newport Beach Approval-In-Concept (No. 0848-2004) dated April 12, 2004.

SUMMARY OF STAFF RECOMMENDATION:

The applicant is proposing demolition and construction of a new beach fronting single-family residence. The major issue of this staff report concerns beachfront development that could be affected by flooding during strong storm events.

Staff is recommending **APPROVAL** of the proposed project with **Five (5) Special Conditions** regarding: **1)** assumption of risk; **2)** no future shoreline protective device; **3)** future development; **4)** conformance with the submitted Drainage and Run-Off Control Plan; and **5)** a deed restriction against the property, referencing all of the Special Conditions contained in this staff report.

SUBSTANTIVE FILE DOCUMENTS: City of Newport Beach certified Land Use Plan; and *Wave Runup & Coastal Hazard Study* for 1714 West Ocean Front, Newport Beach, CA prepared by Skelly Engineering dated April 2004.

LIST OF EXHIBITS

1. Location Map
 2. Assessor's Parcel Map
 3. Site/Drainage Plan
 4. Floor Plans
 5. Elevations
-

STAFF RECOMMENDATION:

Staff recommends that the Commission **APPROVE** the permit application with special conditions.

MOTION:

I move that the Commission approve the coastal development permit applications included on the consent calendar in accordance with the staff recommendations.

Staff recommends a **YES** vote. Passage of this motion will result in approval of all the permits included on the consent calendar. The motion passes only by affirmative vote of a majority of the Commissioners present.

RESOLUTION:

I. APPROVAL WITH CONDITIONS

The Commission hereby **APPROVES** a coastal development permit for the proposed development and adopts the findings set forth below on grounds that the development as conditioned will be in conformity with the policies of Chapter 3 of the Coastal Act and will not prejudice the ability of the local government having jurisdiction over the area to prepare a Local Coastal Program conforming to the provisions of Chapter 3. Approval of the permit complies with the California Environmental Quality Act because either 1) feasible mitigation measures and/or alternatives have been incorporated to substantially lessen any significant adverse effects of the development on the environment, or 2) there are no further feasible mitigation measures or alternatives that would substantially lessen any significant adverse impacts of the development on the environment.

II. STANDARD CONDITIONS

1. **Notice of Receipt and Acknowledgment.** The permit is not valid and development shall not commence until a copy of the permit, signed by the permittee or authorized agent, acknowledging receipt of the permit and acceptance of the terms and conditions, is returned to the Commission office.
2. **Expiration.** If development has not commenced, the permit will expire two years from the date this permit is reported to the Commission. Development shall be pursued in a diligent manner and completed in a reasonable period of time. Application for extension of the permit must be made prior to the expiration date.

3. Interpretation. Any questions of intent or interpretation of any condition will be resolved by the Executive Director or the Commission.
4. Assignment. The permit may be assigned to any qualified person, provided assignee files with the Commission an affidavit accepting all terms and conditions of the permit.
5. Terms and Conditions Run with the Land. These terms and conditions shall be perpetual, and it is the intention of the Commission and the permittee to bind all future owners and possessors of the subject property to the terms and conditions.

III. SPECIAL CONDITIONS

1. Assumption of Risk, Waiver of Liability and Indemnity

- A. By acceptance of this permit, the applicant acknowledge(s) and agrees (i) that the site may be subject to hazards from flooding and wave uprush; (ii) to assume the risks to the applicant and the property that is the subject of this permit of injury and damage from such hazards in connection with this permitted development; (iii) to unconditionally waive any claim of damage or liability against the Commission, its officers, agents, and employees for injury or damage from such hazards; and (iv) to indemnify and hold harmless the Commission, its officers, agents, and employees with respect to the Commission's approval of the project against any and all liability, claims, demands, damages, costs (including costs and fees incurred in defense of such claims), expenses, and amounts paid in settlement arising from any injury or damage due to such hazards.

2. No Future Shoreline Protective Device

- A(1). By acceptance of this Permit, the applicant agrees, on behalf of itself and all other successors and assigns, that no shoreline protective device(s) shall ever be constructed to protect the development approved pursuant to Coastal Development Permit No. 5-04-154 including, but not limited to, the residence, and any future improvements, in the event that the development is threatened with damage or destruction from waves, erosion, storm conditions or other natural hazards in the future. By acceptance of this permit, the applicant hereby waives, on behalf of itself and all successors and assigns, any rights to construct such devices that may exist under Public Resources Code Section 30235.
- A(2). By acceptance of this Permit, the applicant further agrees, on behalf of itself and all successors and assigns, that the landowner shall remove the development authorized by this permit, including the house, garage, foundations, and patio, if any government agency has ordered that the structure is not to be occupied due to any of the hazards identified above. In the event that portions of the development fall to the beach before they are removed, the landowner shall remove all recoverable debris associated with the development from the beach and ocean and lawfully dispose of the material in an approved disposal site. Such removal shall require a coastal development permit.

3. Future Development

- A. This permit is only for the development described in Coastal Development Permit No. 5-04-154. Pursuant to Title 14 California Code of Regulations Section 13250(b)(6), the exemptions otherwise provided in Public Resources Code Section 30610(a) shall not apply to the development governed by Coastal Development Permit No. 5-04-154. Accordingly, any future improvements to the single family house authorized by this permit, including but not limited to repair and maintenance identified as requiring a permit in Public Resources Section 30610(d) and Title 14 California Code of Regulations Sections 13252(a)-(b), shall require an amendment to Permit No. 5-04-154 from the Commission or shall require an additional coastal development permit from the Commission or from the applicable certified local government.

4. Drainage and Run-Off Control Plan

The applicant shall conform with the drainage and run-off control plan received on April 23, 2004 showing roof drainage and runoff from all impervious areas directed to dry wells or vegetated/landscaped areas. Vegetated landscaped areas shall only consist of native plants or non-native drought tolerant plants, which are non-invasive. Any proposed changes to the approved plan shall be reported to the Executive Director. No changes to the approved plan shall occur without a Commission amendment to this coastal development permit unless the Executive Director determines that no amendment is required.

5. Deed Restriction

PRIOR TO ISSUANCE OF THE COASTAL DEVELOPMENT PERMIT, the applicant shall submit to the Executive Director for review and approval documentation demonstrating that the landowner has executed and recorded against the parcel(s) governed by this permit a deed restriction, in a form and content acceptable to the Executive Director: (1) indicating that, pursuant to this permit, the California Coastal Commission has authorized development on the subject property, subject to terms and conditions that restrict the use and enjoyment of that property; and (2) imposing the Special Conditions of this permit as covenants, conditions and restrictions on the use and enjoyment of the Property. The deed restriction shall include a legal description of the entire parcel or parcels governed by this permit. The deed restriction shall also indicate that, in the event of an extinguishment or termination of the deed restriction for any reason, the terms and conditions of this permit shall continue to restrict the use and enjoyment of the subject property so long as either this permit or the development it authorizes, or any part, modification, or amendment thereof, remains in existence on or with respect to the subject property.

IV. FINDINGS AND DECLARATIONS:

The Commission hereby finds and declares:

A. PROJECT LOCATION AND DESCRIPTION

The subject site is located at 1714 West Ocean Front within the City of Newport Beach, Orange County (Exhibits #1-2). The lot size is 3,090 square feet (30' x 103') and the City of Newport Beach Land Use Plan (LUP) designates use of the site for Two-Family Residential and the proposed project adheres to this designation. The project is located within an existing urban residential area, located generally east of the Balboa Pier.

The site is a beachfront lot located between the first public road and the sea. There is a wide sandy beach approximately 300 feet wide between the subject property and the Pacific Ocean. Due to its location, by the ocean, the project site may be potentially exposed to the hazard of wave uprush during a severe storm event.

The proposed project will not have an adverse effect on public access. The project site is located on the inland portion of Oceanfront fronted by the City's paved public lateral access way (boardwalk). The Commission has found through previous permit actions in this area that the City's setback in this area is acceptable for maintaining public access. The proposed project is consistent with the City's 9-foot required setback from the seaward property line. Vertical public access to this beach is available approximately 190 feet to the east from the project site at the end of 17th Street and approximately 220 feet to the west from the project site at the end of 18th Street (Exhibit #2).

The applicant is proposing to demolish an existing single-family residence and construct a new ocean-fronting 3,574 square foot, two-story single-family residence, 27' above finished grade with an attached 503 square foot two (2)-car garage (Exhibits #3-5). In addition, the project consists of a new 26-inch high rear yard property line wall adjacent to the boardwalk and a total of 87 square feet for 2nd floor decks. No encroachment upon the existing public right of way is proposed. Grading will consist of 250 cubic yards for recompaction.

The applicant is proposing water quality improvements as part of the proposed project, including a system of downspouts directed to continuous trench drains along the rear (alley) width of the property (Exhibit #3). Any vegetated landscaped areas located on site shall only consist of native plants or non-native drought tolerant plants, which are non-invasive.

The placement of vegetation that is considered to be invasive which could supplant native vegetation should not be allowed. Invasive plants have the potential to overcome native plants and spread quickly. Invasive plants are generally those identified by the California Invasive Plant Council (<http://www.caleppc.org/>) and California Native Plant Society (www.CNPS.org) in their publications.

Furthermore, any plants in the landscaping plan should be drought tolerant to minimize the use of water. The term drought tolerant is equivalent to the terms 'low water use' and 'ultra low water use' as defined and used by "A Guide to Estimating Irrigation Water Needs of Landscape Plantings in California" prepared by University of California Cooperative Extension and the California Department of Water Resources dated August 2000 available at <http://www.owue.water.ca.gov/landscape/pubs/pubs.cfm>.

B. HAZARDS

Development adjacent to the ocean is inherently hazardous. Development which may require a protective device in the future cannot be allowed due to the adverse impacts such devices have upon, among other things, public access, visual resources and shoreline processes. To minimize the project's impact on shoreline processes, and to minimize risks to life and property, the development has been conditioned to: require an appropriate set-back from the water; require a drainage and runoff control plan to direct, treat, and minimize the flow of water offsite; prohibit construction of protective devices (such as a seawall) in the future; and to require that the landowner and any successor-in-interest assume the risk of undertaking the development. As conditioned, the Commission finds that the development conforms to the requirements of Sections 30235 and 30253 of the Coastal Act regarding the siting of development in hazardous locations.

C. DEVELOPMENT

The development is located within an existing developed area and is compatible with the character and scale of the surrounding area. However, the proposed project raises concerns that future development of the project site potentially may result in a development which is not consistent with the Chapter 3 policies of the Coastal Act. To assure that future development is consistent with the Chapter 3 policies of the Coastal Act, the Commission finds that a future improvements special condition be imposed. As conditioned the development conforms with the Chapter 3 policies of the Coastal Act.

D. PUBLIC ACCESS

The proposed development will not affect the public's ability to gain access to, and/or to use the coast and nearby recreational facilities. Therefore, as proposed the development, as conditioned, conforms with Sections 30210 through 30214, Sections 30220 through 30224, and 30252 of the Coastal Act.

E. WATER QUALITY

The proposed development has a potential for a discharge of polluted runoff from the project site into coastal waters. The development, as proposed and as conditioned, incorporates design features to minimize the effect of construction and post-construction activities on the marine environment. These design features include, but are not limited to, the appropriate management of equipment and construction materials, reducing runoff through the use of permeable surfaces, the use of non-invasive drought tolerant vegetation to reduce and treat the runoff discharged from the site, and for the use of post-construction best management practices to minimize the project's adverse impact on coastal waters. Therefore, the Commission finds that the proposed development, as conditioned, conforms with Sections 30230 and 30231 of the Coastal Act regarding the protection of water quality to promote the biological productivity of coastal waters and to protect human health.

F. DEED RESTRICTION

To ensure that any prospective future owners of the property are made aware of the applicability of the conditions of this permit, the Commission imposes one additional condition requiring that the property owner record a deed restriction against the property, referencing all of the above Special

Conditions of this permit and imposing them as covenants, conditions and restrictions on the use and enjoyment of the Property. Thus, as conditioned, any prospective future owner will receive actual notice of the restrictions and/or obligations imposed on the use and enjoyment of the land including the risks of the development and/or hazards to which the site is subject, and the Commission's immunity from liability.

G. LOCAL COASTAL PROGRAM

Coastal Act section 30604(a) states that, prior to certification of a local coastal program ("LCP"), a coastal development permit can only be issued upon a finding that the proposed development is in conformity with Chapter 3 of the Act and that the permitted development will not prejudice the ability of the local government to prepare an LCP that is in conformity with Chapter 3. The Land Use Plan for the City of Newport Beach was effectively certified on May 19, 1982. The certified LUP was updated on January 9, 1990. As conditioned, the proposed development is consistent with Chapter 3 of the Coastal Act and with the certified Land Use Plan for the area. Approval of the project, as conditioned, will not prejudice the ability of the local government to prepare an LCP that is in conformity with the provisions of Chapter 3 of the Coastal Act.

H. CALIFORNIA ENVIRONMENTAL QUALITY ACT

As conditioned, there are no feasible alternatives or additional feasible mitigation measures available that would substantially lessen any significant adverse effect that the activity may have on the environment. Therefore, the Commission finds that the proposed project, as conditioned to mitigate the identified impacts, is the least environmentally damaging feasible alternative and can be found consistent with the requirements of the Coastal Act to conform to CEQA.



1714 WEST OCEAN FRONT

Eric F. Mossman
Architect AIA
2025 W. Balboa Blvd., Suite B
Newport Beach, CA 92663

5-04-154

PACIFIC

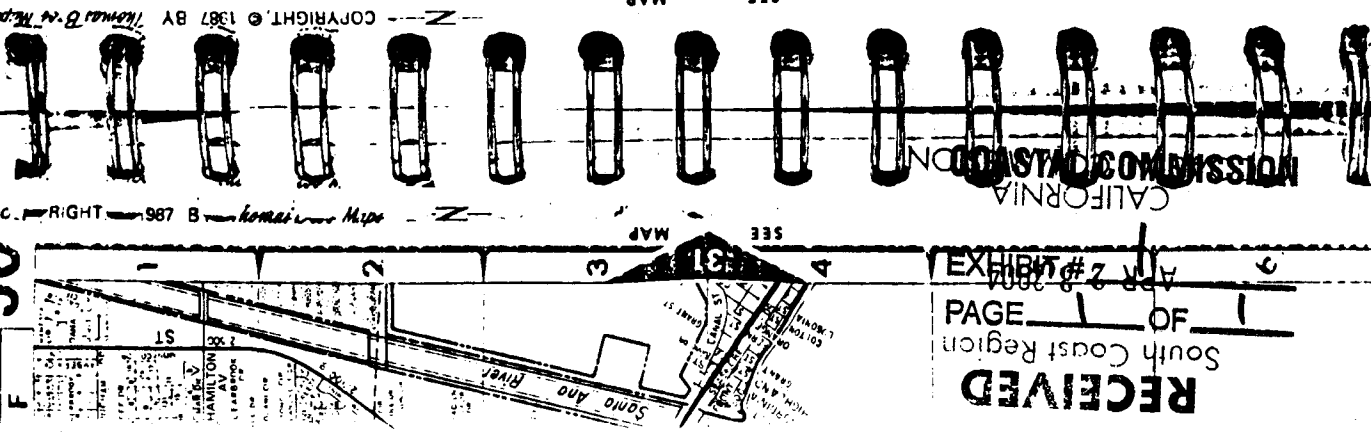

RECEIVED
South Coast Region
PAGE 1 OF 1
EXHIBIT # 2
APR 28 2004

CALIFORNIA
MISSISSIPPI COMMISSION

MAP
SEE
31
30
2
1
0
1
2
3
4
5
6
7
8
9
10
11
12
13
14
15
16
17
18
19
20
21
22
23
24
25
26
27
28
29
30
31
32
33
34
35
36
37
38
39
40
41
42
43
44
45
46
47
48
49
50
51
52
53
54
55
56
57
58
59
60
61
62
63
64
65
66
67
68
69
70
71
72
73
74
75
76
77
78
79
80
81
82
83
84
85
86
87
88
89
90
91
92
93
94
95
96
97
98
99
100

THIS MAP SHOULD BE USED FOR REFERENCE PURPOSES ONLY. NO LIABILITY IS ASSUMED FOR THE ACCURACY OF THE DATA SHOWN. PARCELS MAY NOT COMPLY WITH LOCAL SUBDIVISION OR BUILDING ORDINANCES.

© COPYRIGHT ORANGE COUNTY ASSESSOR 1993

RECEIVED
South Coast Region
APR 23 2004
CALIFORNIA
COASTAL COMMISSION

5-04-154

BOULEVARD

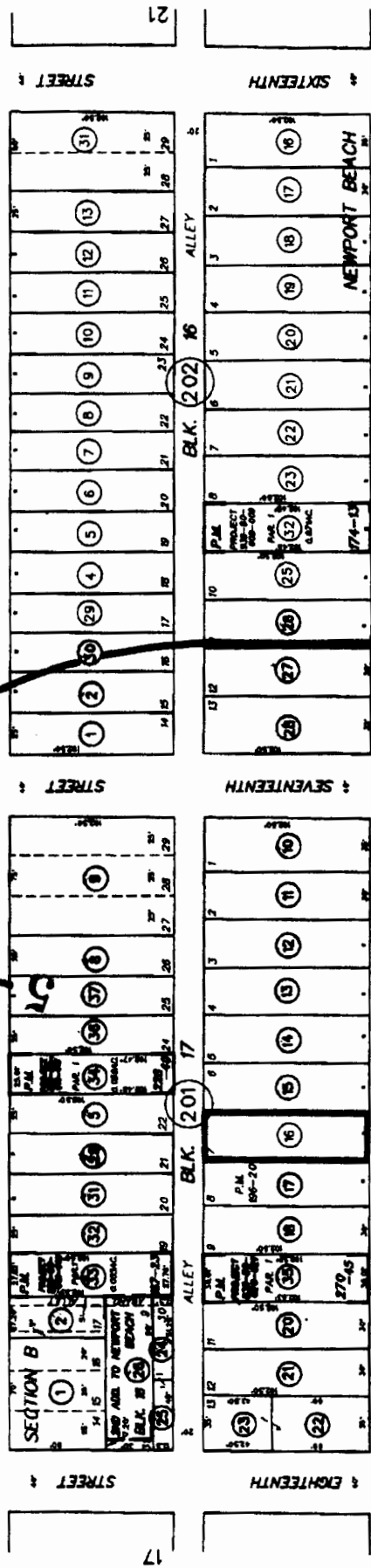

FRONT

PROJECT SITE

OCEAN

30

COASTAL COMMISSION

EXHIBIT # 2
PAGE 1 OF 1

ASSESSOR'S MAP
BOOK 47 PAGE 20
COUNTY OF ORANGE

NOTE - ASSESSOR'S BLOCK &
PARCEL NUMBERS
SHOWN IN CIRCLES

M.M. 3-32
M.M. 4-27
P.M. 167-23, 174-13, 228-49
P.M. 270-45

2ND ADD. NEWPORT BEACH
SEC. B, NEWPORT BEACH
PARCEL MAP

MARCH 1949

A2

DECK SURFACE
 1. 2" x 4" JOIST
 2. 2" x 6" PLANK
 3. 2" x 6" PLANK
 4. 2" x 6" PLANK
 5. 2" x 6" PLANK
 6. 2" x 6" PLANK
 7. 2" x 6" PLANK
 8. 2" x 6" PLANK
 9. 2" x 6" PLANK
 10. 2" x 6" PLANK
 11. 2" x 6" PLANK
 12. 2" x 6" PLANK
 13. 2" x 6" PLANK
 14. 2" x 6" PLANK
 15. 2" x 6" PLANK
 16. 2" x 6" PLANK
 17. 2" x 6" PLANK
 18. 2" x 6" PLANK
 19. 2" x 6" PLANK
 20. 2" x 6" PLANK
 21. 2" x 6" PLANK
 22. 2" x 6" PLANK
 23. 2" x 6" PLANK
 24. 2" x 6" PLANK
 25. 2" x 6" PLANK
 26. 2" x 6" PLANK
 27. 2" x 6" PLANK
 28. 2" x 6" PLANK
 29. 2" x 6" PLANK
 30. 2" x 6" PLANK
 31. 2" x 6" PLANK
 32. 2" x 6" PLANK
 33. 2" x 6" PLANK
 34. 2" x 6" PLANK
 35. 2" x 6" PLANK
 36. 2" x 6" PLANK
 37. 2" x 6" PLANK
 38. 2" x 6" PLANK
 39. 2" x 6" PLANK
 40. 2" x 6" PLANK
 41. 2" x 6" PLANK
 42. 2" x 6" PLANK
 43. 2" x 6" PLANK
 44. 2" x 6" PLANK
 45. 2" x 6" PLANK
 46. 2" x 6" PLANK
 47. 2" x 6" PLANK
 48. 2" x 6" PLANK
 49. 2" x 6" PLANK
 50. 2" x 6" PLANK
 51. 2" x 6" PLANK
 52. 2" x 6" PLANK
 53. 2" x 6" PLANK
 54. 2" x 6" PLANK
 55. 2" x 6" PLANK
 56. 2" x 6" PLANK
 57. 2" x 6" PLANK
 58. 2" x 6" PLANK
 59. 2" x 6" PLANK
 60. 2" x 6" PLANK
 61. 2" x 6" PLANK
 62. 2" x 6" PLANK
 63. 2" x 6" PLANK
 64. 2" x 6" PLANK
 65. 2" x 6" PLANK
 66. 2" x 6" PLANK
 67. 2" x 6" PLANK
 68. 2" x 6" PLANK
 69. 2" x 6" PLANK
 70. 2" x 6" PLANK
 71. 2" x 6" PLANK
 72. 2" x 6" PLANK
 73. 2" x 6" PLANK
 74. 2" x 6" PLANK
 75. 2" x 6" PLANK
 76. 2" x 6" PLANK
 77. 2" x 6" PLANK
 78. 2" x 6" PLANK
 79. 2" x 6" PLANK
 80. 2" x 6" PLANK
 81. 2" x 6" PLANK
 82. 2" x 6" PLANK
 83. 2" x 6" PLANK
 84. 2" x 6" PLANK
 85. 2" x 6" PLANK
 86. 2" x 6" PLANK
 87. 2" x 6" PLANK
 88. 2" x 6" PLANK
 89. 2" x 6" PLANK
 90. 2" x 6" PLANK
 91. 2" x 6" PLANK
 92. 2" x 6" PLANK
 93. 2" x 6" PLANK
 94. 2" x 6" PLANK
 95. 2" x 6" PLANK
 96. 2" x 6" PLANK
 97. 2" x 6" PLANK
 98. 2" x 6" PLANK
 99. 2" x 6" PLANK
 100. 2" x 6" PLANK

First Floor
 100' x 50' 0" (approx.)

Second Floor
 100' x 50' 0" (approx.)

COASTAL COMMISSION

EXHIBIT # 4

PAGE 1 OF 1

COASTAL COMMISSION

EXHIBIT #

4

PAGE

OF

ERIC F. MOSSMAN

Pelican Bluffs LLC
Custom Residence For:

A9

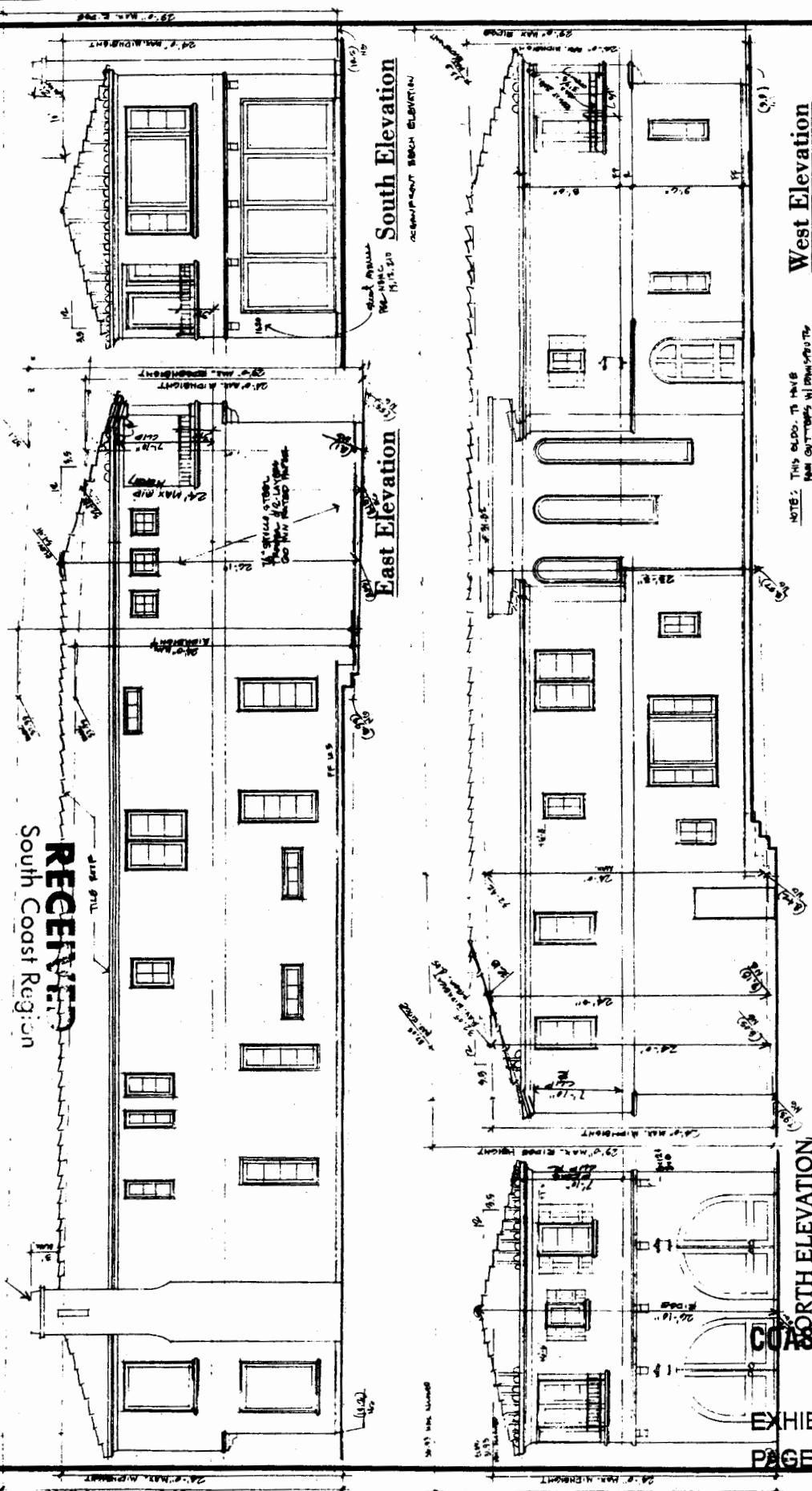

West Elevation

NOTE: THIS CLD. TO HAVE
FROM OUTRIPS W/ DOWN SAUTS
SEE 9178 PLAN.

TH ELEVATION,

COASTAL COMMISSION

EXHIBIT # 5

PAGE 1 OF

APR 23 2004

RECEIVED
South Coast Region

CALIFORNIA
COASTAL COMMISSION

5-04-1547