

**CALIFORNIA COASTAL COMMISSION**

South Coast Area Office  
200 Oceangate, Suite 1000  
Long Beach, CA 90802-4302  
(562) 590-5071

Filed: 5/24/2004  
49th Day: 7/12/2004  
180th Day: 11/20/2004  
Staff: CP-LB  
Staff Report: 8/19/2004  
Hearing Date: September 10, 2004  
Commission Action:



A handwritten signature in black ink, appearing to be "CP", located below the seal.

# **F6c**

## **RECORD PACKET COPY**

### **STAFF REPORT: CONSENT CALENDAR**

**APPLICATION NUMBER:** 5-04-196

**APPLICANT:** Dr. Isaac Bash **AGENT:** Ashraf W. Hanna

**PROJECT LOCATION:** 427 Sherman Canal, Venice, City of Los Angeles.

**PROJECT DESCRIPTION:** Demolition of a two-story single-family residence, and construction of a three-level, 30-foot high (with elevator housing and 39-foot high roof access structure), 4,337 square foot single-family residence with an attached two-car garage on a canal-fronting lot.

Lot Area	2,850 square feet
Building Coverage	1,663 square feet
Pavement Coverage	0 square feet
Landscape Coverage	1,187 square feet
Parking Spaces	3
Zoning	RW-1
Plan Designation	Single Family - Waterway
Ht above final grade	30 feet (plus 39-foot roof access)

**LOCAL APPROVAL:** City of Los Angeles Planning Department Approval, Case No. DIR2004-1066 (SPP)(MEL), 5/11/2004.

#### **SUBSTANTIVE FILE DOCUMENTS:**

1. City of Los Angeles certified Land Use Plan for Venice, 6/14/01.
2. Coastal Development Permit 5-88-689 (Tovea & Lipari).
3. Coastal Development Permit 5-04-065 (Kadish).
4. Coastal Development Permit 5-95-043 (Chamorro).
5. Coastal Development Permit 5-00-018 (Orenstein).

#### **SUMMARY OF STAFF RECOMMENDATION**

Staff is recommending that the Commission grant a coastal development permit for the proposed development with special conditions relating to permeable yard area, density, parking, building height, drainage and permit compliance. The applicant agrees with the recommendation. **See Page Two for Motion.**

**STAFF RECOMMENDATION:**

The staff recommends that the Commission adopt the following resolution to **APPROVE** the coastal development permit application with special conditions:

**MOTION:** *"I move that the Commission approve the coastal development permit applications included on the consent calendar in accordance with the staff recommendations."*

Staff recommends a **YES** vote. Passage of this motion will result in approval of all the permits included on the consent calendar. An affirmative vote by a majority of the Commissioners present is needed to pass the motion.

**I. Resolution: Approval with Conditions**

The Commission hereby **APPROVES** a coastal development permit for the proposed development and adopts the findings set forth below on grounds that the development as conditioned will be in conformity with the policies of Chapter 3 of the Coastal Act and will not prejudice the ability of the local government having jurisdiction over the area to prepare a Local Coastal Program conforming to the provisions of Chapter 3 of the Coastal Act. Approval of the permit complies with the California Environmental Quality Act because either 1) feasible mitigation measures and/or alternatives have been incorporated to substantially lessen any significant adverse effects of the development on the environment, or 2) there are no further feasible mitigation measures or alternatives that would substantially lessen any significant adverse impacts of the development on the environment.

**II. Standard Conditions**

1. **Notice of Receipt and Acknowledgment.** The permit is not valid and development shall not commence until a copy of the permit, signed by the permittee or authorized agent, acknowledging receipt of the permit and acceptance of the terms and conditions, is returned to the Commission office.
2. **Expiration.** If development has not commenced, the permit will expire two years from the date this permit is reported to the Commission. Development shall be pursued in a diligent manner and completed in a reasonable period of time. Application for extension of the permit must be made prior to the expiration date.
3. **Interpretation.** Any questions of intent or interpretation of any condition will be resolved by the Executive Director or the Commission.
4. **Assignment.** The permit may be assigned to any qualified person, provided assignee files with the Commission an affidavit accepting all terms and conditions of the permit.
5. **Terms and Conditions Run with the Land.** These terms and conditions shall be perpetual, and it is the intention of the Commission and the permittee to bind all future owners and possessors of the subject property to the terms and conditions.

### III. Special Conditions

#### 1. Permeable Yard Area

In order to maintain an open and visible access corridor, to enhance visual quality, and to preserve the water quality and biological productivity of the canals, an uncovered and permeable yard area totaling no less than 450 square feet shall be maintained in the front yard area between the structure and the front (Sherman Canal) property line (as generally shown on **Exhibit #4 of the 8/19/04** staff report). Uncovered means that no fill or building extensions (i.e. chimneys, balconies, stairs, trellises) shall be placed in or over the 450 square foot permeable yard area with the exception of fences (not to exceed 42 inches in height) and permeable decks at grade (not to exceed 18 inches in height). The precise boundaries of the area that must remain uncovered and permeable yard area will be described and depicted in the exhibit attached to the Notice of Intent to Issue Permit (NOI) that the Executive Director issues for this permit.

**PRIOR TO ISSUANCE, BY THE EXECUTIVE DIRECTOR, OF THE NOI FOR THIS COASTAL DEVELOPMENT PERMIT**, and prior to the recording of the deed restriction required by Special Condition 7 below, the applicant shall provide a site plan, subject to the approval of the Executive Director, which complies with all of the above terms of this condition and clearly identifies the location and dimensions of the required permeable yard area, in accordance with the general description of that area in **Exhibit #4 of the 8/19/04** staff report. Once the Executive Director approves the site plan, the plan will be included as an exhibit to the NOI.

#### 2. Residential Density

The permitted use of the structure is a single-family residence. Any proposed change in the number of units or change in use shall be submitted to the Executive Director to determine whether an amendment to this permit is necessary pursuant to the requirements of the Coastal Act and the California Code of Regulations.

#### 3. Parking

A minimum of three parking spaces shall be provided and maintained on the site: two spaces in the garage and an area for parking a third vehicle in the rear setback area, as shown on **Exhibit #4 of the 8/19/04** staff report.

#### 4. Building Height

No development is authorized within ten feet of the fronting canal property line (Sherman Canal) and within or above the required 450 square foot permeable front yard area, except as described in Special Condition One above. At a point ten feet landward of the fronting canal property line the maximum height of any structure shall not exceed 22 feet above the centerline of the rear alley. Beyond ten horizontal feet from the fronting canal property line, one foot in additional height is permitted for each two additional horizontal feet to a maximum height of thirty feet (30') except for chimneys, ducts, and ventilation shafts which are limited to 35 feet. Roof deck railings and roof equipment housings shall not exceed 42 inches above the thirty-foot height

limit. One roof access structure (stairway enclosure) and one elevator housing are permitted to exceed the thirty-foot height limit, only if: a) the footprint of the roof access structure (stairway enclosure) above the thirty-foot height limit is one hundred square feet in area or less, b) the footprint of the elevator housing above the thirty-foot height limit is fifty square feet in area or less, c) no portion of any structure shall exceed a height of forty feet above the centerline of the rear alley, and c) each entire roof access structure shall be set back at least sixty horizontal feet from Sherman Canal.

5. Drainage – Water Quality

**PRIOR TO THE ISSUANCE OF THE COASTAL DEVELOPMENT PERMIT**, the applicant shall submit, for the review and approval of the Executive Director, drainage plans which provide for the following:

- a) During construction of the proposed project, no runoff, site drainage or dewatering shall be directed from the site into any canal or street that drains into a canal, unless specifically authorized by the California Regional Water Quality Control Board.
- b) All construction equipment and materials shall be stored and managed in a manner to minimize the potential of pollutants to enter the canals.
- c) A one hundred cubic foot french drain shall be installed on the project site to collect and reduce the amount of runoff that leaves the site.
- d) A drainage plan for the proposed single family residence which directs all runoff leaving the site away from the canals and into the City storm drain system.
- e) No water from any pool or spa shall be discharged into any canal or street that drains into a canal.

The permittee and all successors in interest shall construct and maintain the development consistent with the drainage plans approved by the Executive Director.

6. Permit Compliance

All development must occur in strict compliance with the proposal as set forth in the application, subject to any special conditions. Any deviation from the approved plans must be submitted for review by the Executive Director to determine whether an amendment to this coastal development permit is required.

7. Deed Restriction

**PRIOR TO THE ISSUANCE OF THE COASTAL DEVELOPMENT PERMIT**, the applicant shall submit to the Executive Director for review and approval documentation demonstrating that the applicant has executed and recorded against the parcel governed by this permit a deed restriction, in a form and content acceptable to the Executive Director: (1) indicating that, pursuant to this coastal development permit, the

California Coastal Commission has authorized development on the subject property, subject to terms and conditions that restrict the use and enjoyment of that property; and (2) imposing the Special Conditions of this permit as covenants, conditions and restrictions on the use and enjoyment of the property. The deed restriction shall include a legal description of the entire parcel governed by this coastal development permit. The deed restriction shall also indicate that, in the event of an extinguishment or termination of the deed restriction for any reason, the terms and conditions of this coastal development permit shall continue to restrict the use and enjoyment of the subject property so long as either this coastal development permit or the development it authorizes, or any part, modification, or amendment thereof, remains in existence on or with respect to the subject property.

#### **IV. Findings and Declarations**

The Commission hereby finds and declares:

##### **A. Project Description**

The applicant proposes to demolish the existing two-story single-family residence on the canal-fronting lot, and build a new three-level, 4,337 square foot single-family residence with an attached two-car garage (See Exhibits). The project site is a 2,850 square foot lot situated on the north bank of Sherman Canal in the Venice Canals residential area (Exhibit #2). The neighborhood is comprised of both old and new one, two and three-story single-family residences, and a few non-conforming duplexes. Public sidewalks currently provide public access along all banks of the canals (Exhibit #3).

The proposed project provides a 450 square foot permeable yard area in the front yard adjacent to the Sherman Canal public walkway, and three on-site parking spaces would be provided by the two-car garage and the rear setback area next the rear alley (Exhibit #4). The proposed project conforms to the thirty-foot height limit, although a 39-foot high, seventy square foot roof access structure (stairway enclosure) and a 39-foot high, fifty square foot elevator housing would extend above the thirty-foot high roof and roof deck (Exhibit #6). The proposed project conforms with the certified Venice Land Use Plan (LUP) standards for roof access structures that are permitted to exceed the height limit. Policy I.A.1.a of the certified LUP states that each residence may have one stairway enclosure, not exceeding one hundred square feet in area, that extends up to ten feet above the thirty-foot height limit. The Commission has also permitted each residence to have a second small roof access structure, but only for an elevator. Both roof access structures must be set back at least sixty feet from the canal in order to reduce their visibility from the public walkway.

The proposed project conforms to the thirty-foot height limit, provides the required permeable front yard and three on-site parking spaces, is consistent with community character, and will have no negative effects on visual resources or coastal access. As conditioned, the project is consistent with Chapter 3 policies of the Coastal Act, the policies of the certified Venice LUP, and previous Commission approvals, and will not prejudice the City's ability to prepare an LCP.

**B. Public Access**

As conditioned, the proposed development will not have any new adverse impact on public access to the coast or to nearby recreational facilities. Thus, as conditioned, the proposed development conforms with Sections 30210 through 30214, Sections 30220 through 30224, and 30252 of the Coastal Act.

**C. Public Recreation**

The proposed development, as conditioned, does not interfere with public recreational use of coastal resources. The proposed development, as conditioned, protects coastal areas suited for recreational activities. Therefore, the Commission finds that the proposed development, as conditioned, is in conformity with Sections 30210 through 30214 and Sections 30220 through 30223 of the Coastal Act regarding the promotion of public recreational opportunities.

**D. Marine Resources and Water Quality**

The proposed work will be occurring in a location where there is a potential for a discharge of polluted runoff from the project site into coastal waters. The storage or placement of construction material, debris, or waste in a location where it could be carried into coastal waters would result in an adverse effect on the marine environment. To reduce the potential for construction and post-construction related impacts on water quality, the Commission imposes special conditions requiring, but not limited to, the appropriate storage and handling of construction equipment and materials to minimize the potential of pollutants to enter coastal waters and for the use of on-going best management practices following construction. As conditioned, the Commission finds that the development conforms with Sections 30230 and 32031 of the Coastal Act.

**E. Development**

The development is located within an existing developed area and, as conditioned, will be compatible with the character and scale of the surrounding area, has been designed to assure structural integrity, and will avoid cumulative adverse impacts on public access. Therefore, the Commission finds that the development, as conditioned, conforms with Sections 30250, 30251, 30252, 30253 and the public access provisions of the Coastal Act.

**F. Environmentally Sensitive Habitat Areas (ESHA)**

As conditioned, the development will not result in significant degradation of adjacent habitat, recreation areas, or parks and is compatible with the continuance of those habitat, recreation, or park areas. Therefore, the Commission finds that the project, as conditioned, conforms with Section 30240(b) of the Coastal Act.

**G. Deed Restriction**

To ensure that any prospective future owners of the property are made aware of the applicability of the conditions of this permit, the Commission imposes one additional condition requiring that the property owner record a deed restriction against the property, referencing all of the above Special Conditions of this permit and imposing them as covenants, conditions

and restrictions on the use and enjoyment of the property. Thus, as conditioned, this permit ensures that any prospective future owner will receive actual notice of the restrictions and/or obligations imposed on the use and enjoyment of the land in connection with the authorized development.

#### **H. Local Coastal Program**

Coastal Act section 30604(a) states that, prior to certification of a local coastal program ("LCP"), a coastal development permit can only be issued upon a finding that the proposed development is in conformity with Chapter 3 of the Act and that the permitted development will not prejudice the ability of the local government to prepare an LCP that is in conformity with Chapter 3. The City of Los Angeles Land Use Plan (LUP) for Venice was effectively certified on June 14, 2001. As conditioned, the proposed development is consistent with Chapter 3 of the Coastal Act and with the certified Land Use Plan for the area. Approval of the project, as conditioned, will not prejudice the ability of the local government to prepare an LCP that is in conformity with the provisions of Chapter 3 of the Coastal Act.

#### **I. California Environmental Quality Act (CEQA)**

As conditioned, there are no feasible alternatives or feasible mitigation measures available which would substantially lessen any significant adverse effect which the activity may have on the environment. Therefore, the Commission finds that the proposed project, as conditioned to mitigate the identified impacts, is the least environmentally damaging feasible alternative and can be found consistent with the requirements of the Coastal Act to conform to CEQA.

End/cp



# VENICE, CA

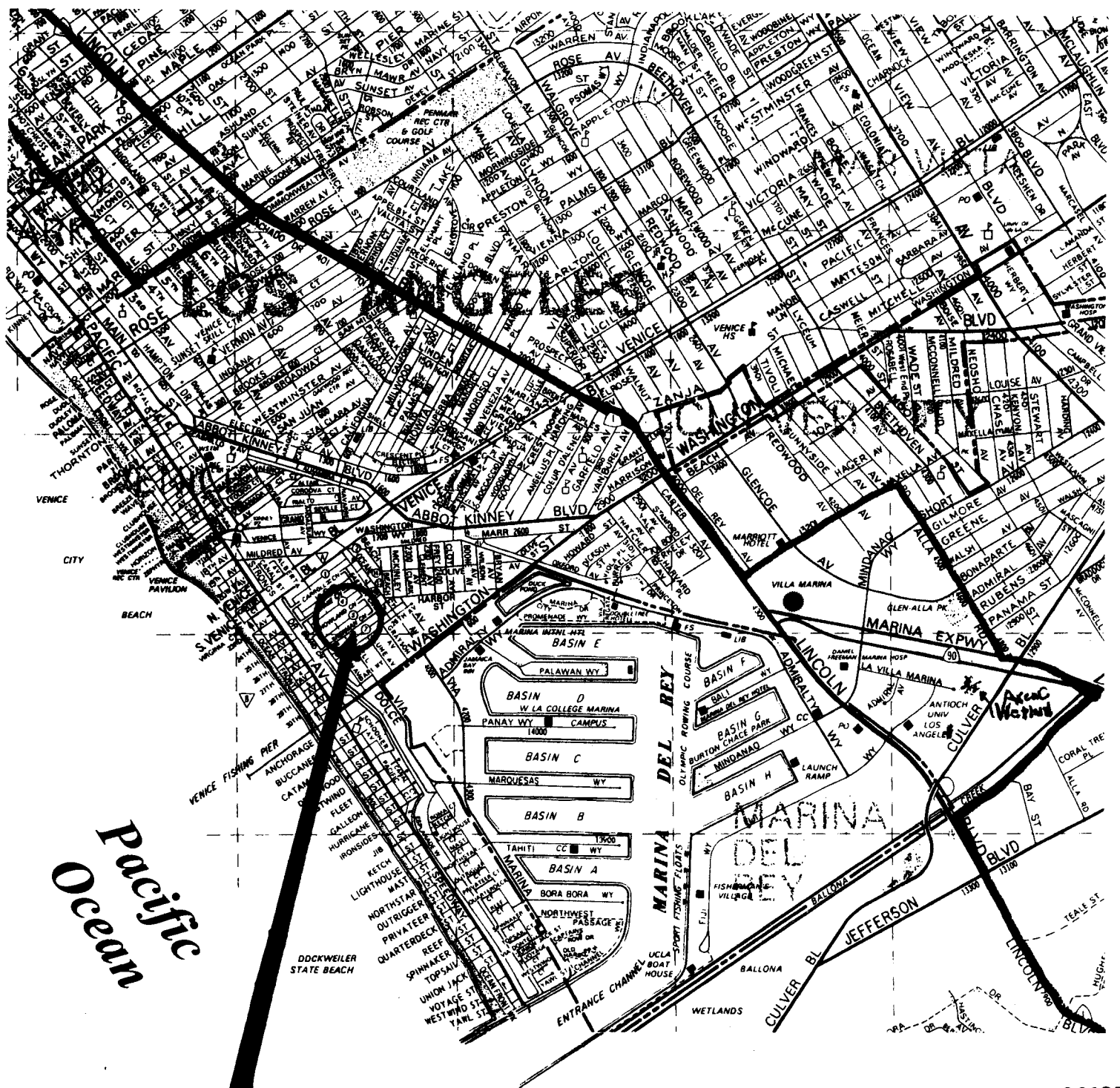

COASTAL COMMISSION

5-04-196

EXHIBIT # 1

PAGE 1 OF 1



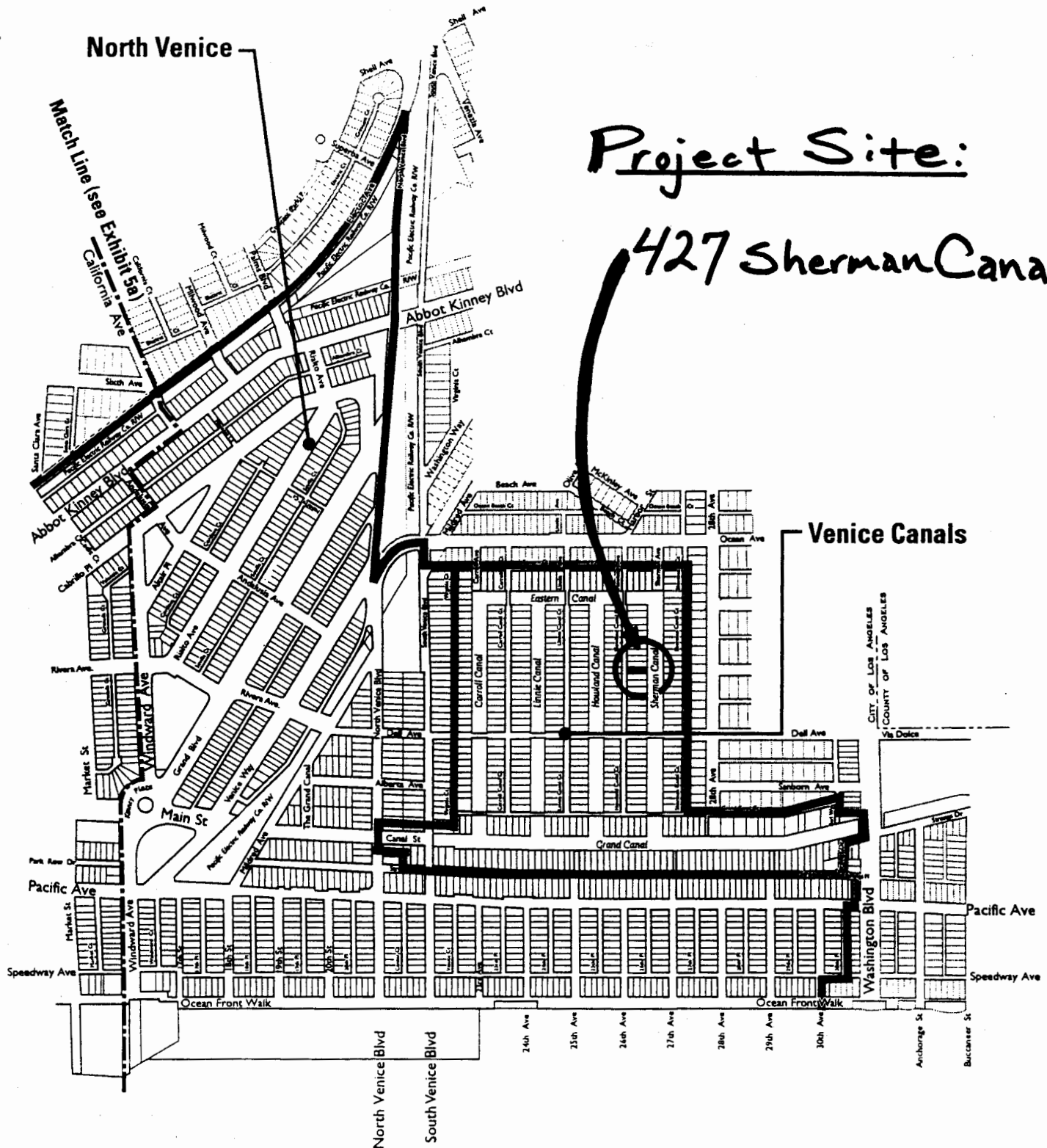

LUP  
Exhibit 5b  
Subarea: North Venice • Venice Canal

Not to Scale  
COASTAL COMMISSION  
5-04-196  
EXHIBIT # 2  
PAGE 1 OF 1

8805100  
9128703 80  
9610040200  
9610040200  
19991220040970

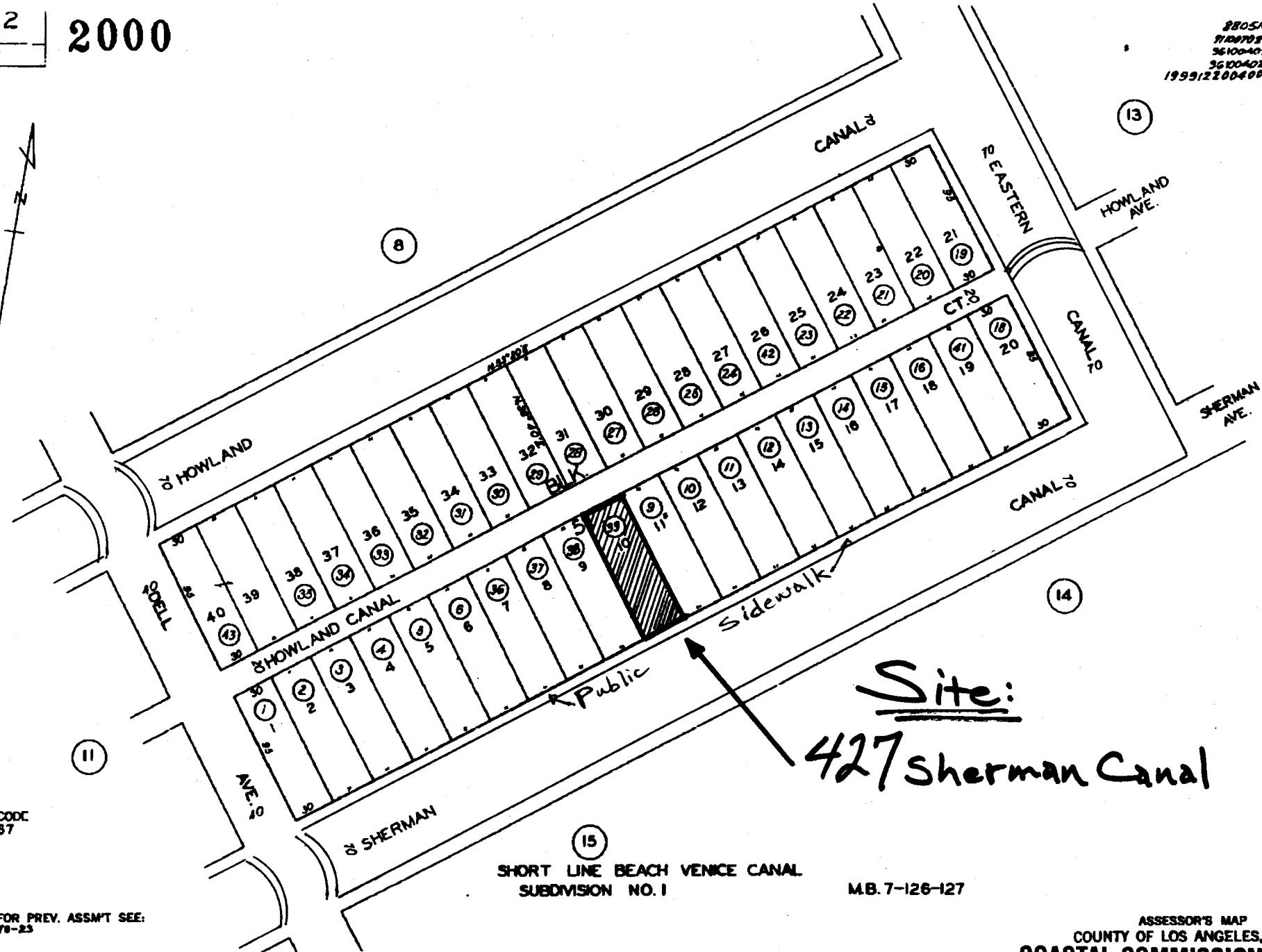

CODE  
67

FOR PREV. ASSMT SEE:  
78-23

SHORT LINE BEACH VENICE CANAL  
SUBDIVISION NO. 1

M.B. 7-126-127

Site:  
427 Sherman Canal

ASSESSOR'S MAP  
COUNTY OF LOS ANGELES, CA  
COASTAL COMMISSION  
5-04-196

EXHIBIT # 3  
PAGE 1 OF 1

DESIGNED BY: ANON ENGINEERING AND CONSTRUCTION  
 2612 S. SEPULVEDA BLVD. LOS ANGELES, CA 90064  
 PHONE: (310) 477-6820 FAX: (310) 477-8029

JOB ADDRESS: 427 SHERMAN CANAL  
 VENICE, CA 90291  
 OWNER: DR. SAM BASH  
 PHONE: 310-276-9277

ZONE: RW-1-H-O  
 LOT SIZE - 95,150' - 2850 SF  
 TOTAL (N) LIVING AREA INCLUDING BALCONIES - 4653 SF  
 AREA OF (N) GARAGE - 502 SF  
 -SHORT LINE BEACH VENCE CANAL SUPERVISION NO. 1 BLOCK 91 LOT 10  
 -APN 422702059  
 -PROVIDE RAIN GUTTERS AND CONVEY RAIN WATER TO STREET

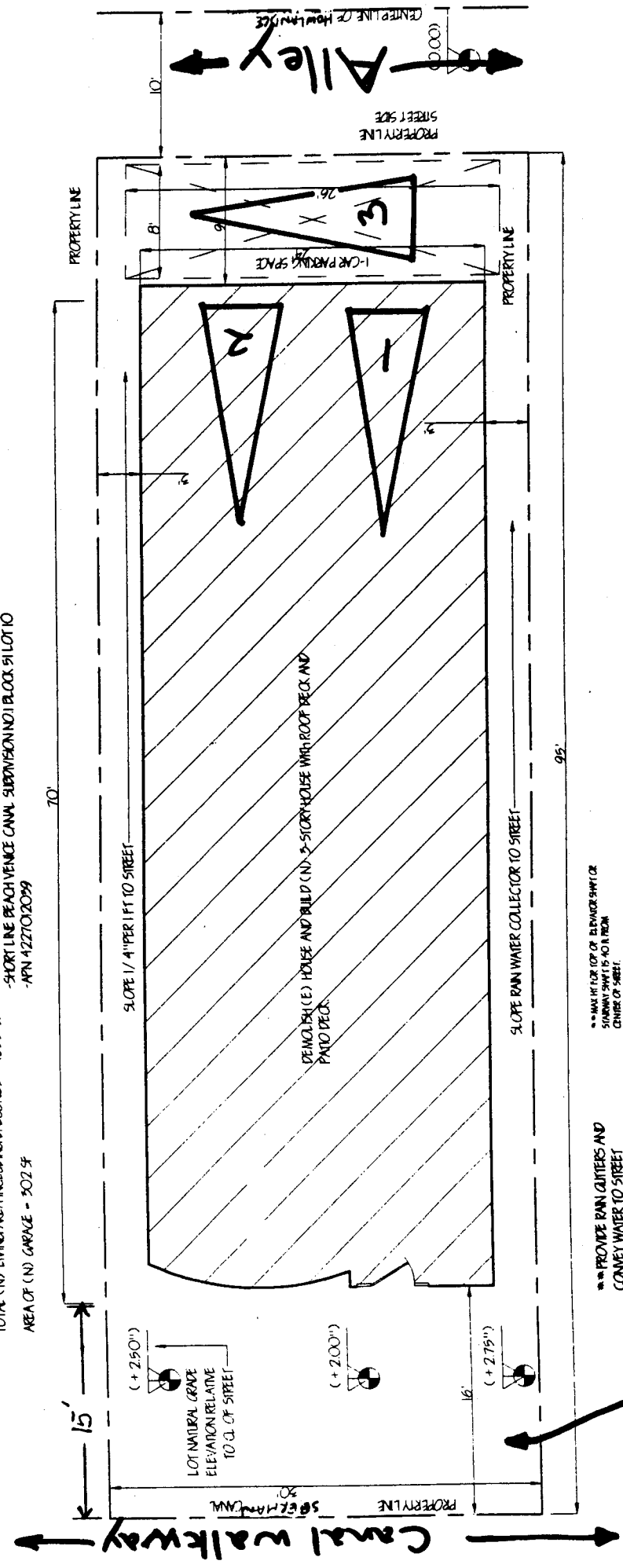

450 sq. Ft. permeable yard area  
 (15' x 30')

\*\* MAX. R.F. OF ELEVATION SHOWN ON  
 SURVEY SHOWN IS NOT FROM  
 CENTER OF STREET.

\*\* PROVIDE RAIN GUTTERS AND  
 CONVEY WATER TO STREET



FOR SPANISH TILES ON TOP, USE ONE PIECE  
"5" TILES WITH CONC-BS REINFORCING 1/2" DIA.

39'

JOB ADDRESS: 421 SHERMAN CANAL  
VENICE, CA 90291  
OWNER: DR. SANCHEZ  
PHONE: (310) 276-9277

DESIGNED BY: ARCHITECTURE AND CONSTRUCTION  
2877 VERDE AVENUE, LOS ANGELES, CA 90064  
PHONE: (310) 800-1549

ALL WINDOWS HAVE WHITE VINYL FRAMES. REINFORCED  
CONCRETE FOUNDATION WITH 1/2" DIA. REINFORCING

PROVIDE RAIN GUTTERS AND  
CONCRETE WALKWAYS TO STREET

30'

SEE SUBMITTAL  
FOR FENCE DETAILS

25' FROM P.L.

MODIFIED ROOFING CLASSES "K"

2.5" 1/2" OF FLOOR SLABS

SHUCCO - SAND FINISH  
COLOR TO BE DETERMINED

SHUCCO - SAND FINISH  
COLOR TO BE DETERMINED

SHUCCO - SAND FINISH  
COLOR TO BE DETERMINED

SHUCCO - SAND FINISH  
COLOR TO BE DETERMINED

FOUNDATION WALL 6" DIA.

AVERAGE NATURAL GRADE WITHIN LOT IS 3" HIGHER THAN C.L. OF STREET

(FINAL) EAST ELEVATION SCALE

A-10 Alley

COASTAL COMMISSION  
5-04-196

EXHIBIT # 5

PAGE 1 OF 1

Sherman Canal

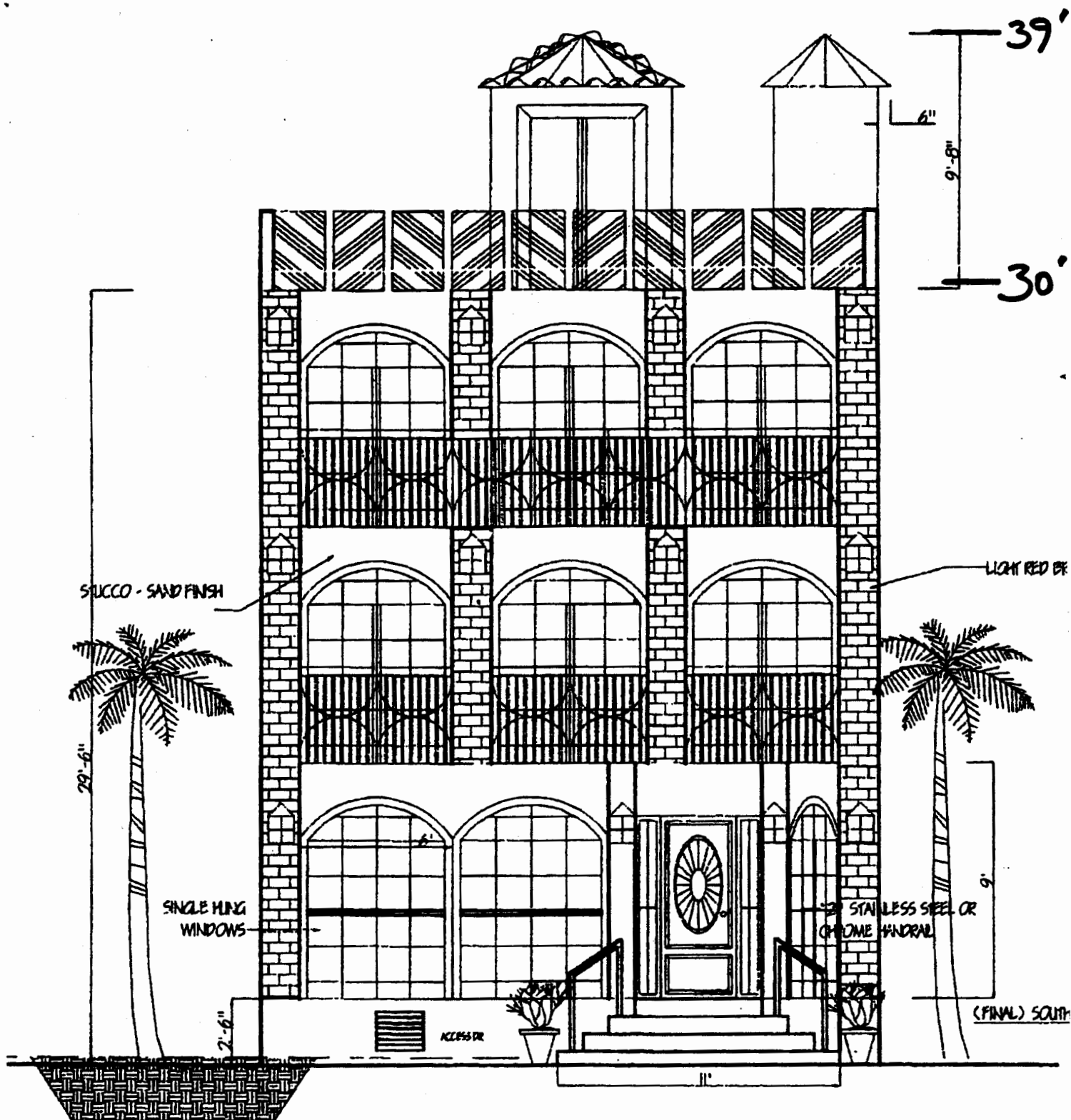

Front (Canal) Elevation

COASTAL COMMISSION

5-04-196

EXHIBIT # 6

PAGE 1 OF 1

