

CALIFORNIA COASTAL COMMISSION

South Coast Area Office
200 Oceangate, Suite 1000
Long Beach, CA 90802-4302
(562) 590-5071

Permit Application No. **5-04-412**

December 13, 2004

Page 1 of 5

**TH 4d****ADMINISTRATIVE PERMIT****APPLICANT:** Ronald Teson**RECORD PACKET COPY****PROJECT****DESCRIPTION:** Remove and replace existing boat dock, including 6' x 24' float, 2.5' x 20' gangway, and 2.5' x 4.5' landing. No new piles.**LOCATION:** 16841 Bayview Drive, Sunset Beach, Orange County**EXECUTIVE DIRECTOR'S DETERMINATION:** The findings for this determination, and for any special conditions, appear on subsequent pages.

NOTE: P.R.C. Section 30624 provides that this permit shall not become effective until it is reported to the Commission at its next meeting. If one-third or more of the appointed membership of the Commission so request, the application will be removed from the administrative calendar and set for public hearing at a subsequent Commission meeting. Our office will notify you if such removal occurs.

This permit will be reported to the Commission at the following time and place:

The Hilton Long Beach**701 West Ocean Boulevard****Long Beach, CA 90831****IMPORTANT** - Before you may proceed with development, the following must occur:

Pursuant to 14 Cal. Admin. Code Sections 13150(b) and 13158, you must sign the enclosed duplicate copy acknowledging the permit's receipt and accepting its contents, including all conditions, and return it to our office. Following the Commission's meeting, and once we have received the signed acknowledgement and evidence of compliance with all special conditions, we will send you a Notice of Administrative Permit Effectiveness.

BEFORE YOU CAN OBTAIN ANY LOCAL PERMITS AND PROCEED WITH DEVELOPMENT, YOU MUST HAVE RECEIVED BOTH YOUR ADMINISTRATIVE PERMIT AND THE NOTICE OF PERMIT EFFECTIVENESS FROM THIS OFFICE.

PETER DOUGLAS
Executive Director

By: Ryan C. Todaro
Title: Coastal Program Analyst

STANDARD CONDITIONS:

1. Notice of Receipt and Acknowledgment. The permit is not valid and development shall not commence until a copy of the permit, signed by the permittee or authorized agent, acknowledging receipt of the permit and acceptance of the terms and conditions, is returned to the Commission office.
2. Expiration. If development has not commenced, the permit will expire two years from the date this permit is reported to the Commission. Development shall be pursued in a diligent manner and completed in a reasonable period of time. Application for extension of the permit must be made prior to the expiration date.
3. Interpretation. Any questions of intent or interpretation of any term or condition will be resolved by the Executive Director or the Commission.
4. Assignment. The permit may be assigned to any qualified person, provided assignee files with the Commission an affidavit accepting all terms and conditions of the permit.
5. Terms and Conditions Run with the Land. These terms and conditions shall be perpetual, and it is the intention of the Commission and the permittee to bind all future owners and possessors of the subject property to the terms and conditions.

SPECIAL CONDITIONS: See pages four and five.

EXECUTIVE DIRECTOR'S DETERMINATION (continued):

The Executive Director hereby determines that the proposed development is a category of development which, pursuant to PRC Section 30624, qualifies for approval by the Executive Director through the issuance of an Administrative Permit. Subject to Standard and Special Conditions as attached, said development is in conformity with the provisions of Chapter 3 of the Coastal Act of 1976 and will not have any significant impacts on the environment within the meaning of the California Environmental Quality Act. If located between the nearest public road and the sea, this development is in conformity with the public access and public recreation policies of Chapter 3.

FINDINGS FOR EXECUTIVE DIRECTOR'S DETERMINATION:

A. Project Description

The proposed project involves the removal and replacement of a private residential boat dock in the Sunset Channel at 16841 Bayview Dr., Sunset Beach, in Orange County (Exhibit #1). The proposed dock includes a 6' x 24' float, a 2.5' x 4.5' landing and a 2' x 18' gangway (Exhibit #3). No piles are necessary, as the old dock will be detached from the existing davits and floated out, with the new dock being floated into place and attached to these same davits.

The proposed project is in the Sunset Channel and is associated with the adjacent single-family home and is for boating recreation purposes (Exhibit #2). There are no public accessways that exist at this location, however Sunset County Beach is located approximately ¼ mile away. Eelgrass beds will not be disturbed by the proposed project as no disturbance of the canal bottom is proposed or permitted. The proposed project has received an "Approval in Concept" stamp from the County of Orange's Property Permits division. The applicant is in the process of applying for a permit from the U.S. Army Corps of Engineers.

B. Recreational Marine Resources

The proposed recreational boat dock development and its associated structures do not result in the fill of coastal waters and are an allowable and encouraged marine related use. The proposed dock work will not have any significant adverse effect on sensitive marine resources, such as eelgrass. Therefore, the Commission finds that the proposed development, which is to be used solely for recreational boating purposes, conforms with Section 30224 of the Coastal Act.

C. Water Quality

The proposed dock work will be occurring on or within coastal waters. The storage or placement of construction material, debris, or waste in a location where it could be discharged into coastal waters would result in an adverse effect on the marine environment. To reduce the potential for construction related impacts on water quality, the Commission imposes special conditions requiring, but not limited to, the appropriate storage and handling of construction equipment and materials to minimize the potential of pollutants to enter coastal waters and for the use of on-going best management practices following construction. As conditioned, the Commission finds that the development conforms with Sections 30230 and 30231 of the Coastal Act.

D. Public Access

As conditioned, the proposed development will not have any new adverse impact on public access to the coast or to nearby recreational facilities. Thus, as conditioned, the proposed development conforms with Sections 30210 through 30214, Sections 30220 through 30224, and 30252 of the Coastal Act.

E. Local Coastal Program

The proposed project is located within the jurisdiction of the certified Sunset Beach segment of the County of Orange Local Coastal Program (LCP). The County has coastal development permit (CDP) jurisdiction except for development located on tidelands, submerged lands, or public trust lands. The proposed development is located seaward of the mean high tide line. Therefore, the standard of review is the Coastal Act. However, the Sunset Beach LCP has been used as guidance. As conditioned, the proposed development is consistent with the Chapter 3 policies of the Coastal Act.

F. California Environmental Quality Act (CEQA)

As conditioned, there are no feasible alternatives or feasible mitigation measures available which would substantially lessen any significant adverse effect which the activity may have on the environment. Therefore, the Commission finds that the proposed project, as conditioned to mitigate the identified impacts, is the least environmentally damaging feasible alternative and can be found consistent with the requirements of the Coastal Act to conform to CEQA.

SPECIAL CONDITIONS:

1. Permit Compliance

The permitted use of the approved development is for boating related uses only. All development must occur in strict compliance with the proposal as set forth in the application for permit, subject to any special conditions. Any deviation from the approved plans, no matter how minor, must be submitted for review by the Executive Director to determine whether an amendment to this coastal development permit is required.

2. Construction Responsibilities and Debris Removal

- a) No construction materials, equipment, debris, or waste will be placed or stored where it may be subject to wave, wind, or rain erosion and dispersion.
- b) Any and all construction material shall be removed from the site within ten days of completion of construction and disposed of at an appropriate location.
- c) Machinery or construction materials not essential for project improvements are prohibited at all times in the subtidal or intertidal zones.
- d) If turbid conditions are generated during construction, a silt curtain will be utilized to control turbidity.
- e) Floating booms will be used to contain debris discharged into coastal waters and any debris discharged will be removed as soon as possible but no later than the end of each day.
- f) Divers will recover non-buoyant debris discharged into coastal waters as soon as possible after loss.

3. Best Management Practices (BMP) Program

By acceptance of this permit, the applicants agree that the long-term water-borne berthing of boat(s) in the approved dock and/or boat slip will be managed in a manner that protects water quality pursuant to the implementation of the following BMPs.

- a) Boat Cleaning and Maintenance Measures:
 1. In-water top-side and bottom-side boat cleaning shall minimize the discharge of soaps, paints and debris.
 2. In-the-water hull scraping or any process that occurs under water that results in the removal of paint from boat hulls is prohibited. Only detergents

and cleaning components that are designated by the manufacturer as phosphate-free and biodegradable shall be used, and only minimal amounts shall be used.

3. The applicant shall minimize the use of detergents and boat cleaning and maintenance products containing ammonia, sodium hypochlorite, chlorinated solvents, petroleum distillates or lye.

b) Solid and Liquid Waste Management Measures:

All trash, recyclables, and hazardous wastes or potential water contaminants, including old gasoline or gasoline with water, absorbent materials, oily rags, lead acid batteries, anti-freeze, waste diesel, kerosene and mineral spirits shall be disposed of in a proper manner and shall not at any time be disposed of in the water or gutter.

c) Petroleum Control Management Measures:

Oil absorbent materials should be examined at least once a year and replaced as necessary. The applicant shall recycle the materials, if possible, or dispose of them in accordance with hazardous waste disposal regulations. The boaters are encouraged to regularly inspect and maintain engines, seals, gaskets, lines and hoses in order to prevent oil and fuel spills. Boaters are also encouraged to use preventive engine maintenance, oil absorbents, bilge pump-out services, or steam cleaning services as much as possible to clean oily bilge areas. Clean and maintain bilges. Do not use detergents while cleaning. The use of soaps that can be discharged by bilge pumps is discouraged.

ACKNOWLEDGMENT OF PERMIT RECEIPT/ACCEPTANCE OF CONTENTS:

I/We acknowledge that I/we have received a copy of this permit and have accepted its contents including all conditions.

Applicant's Signature

Date of Signing

End/rt

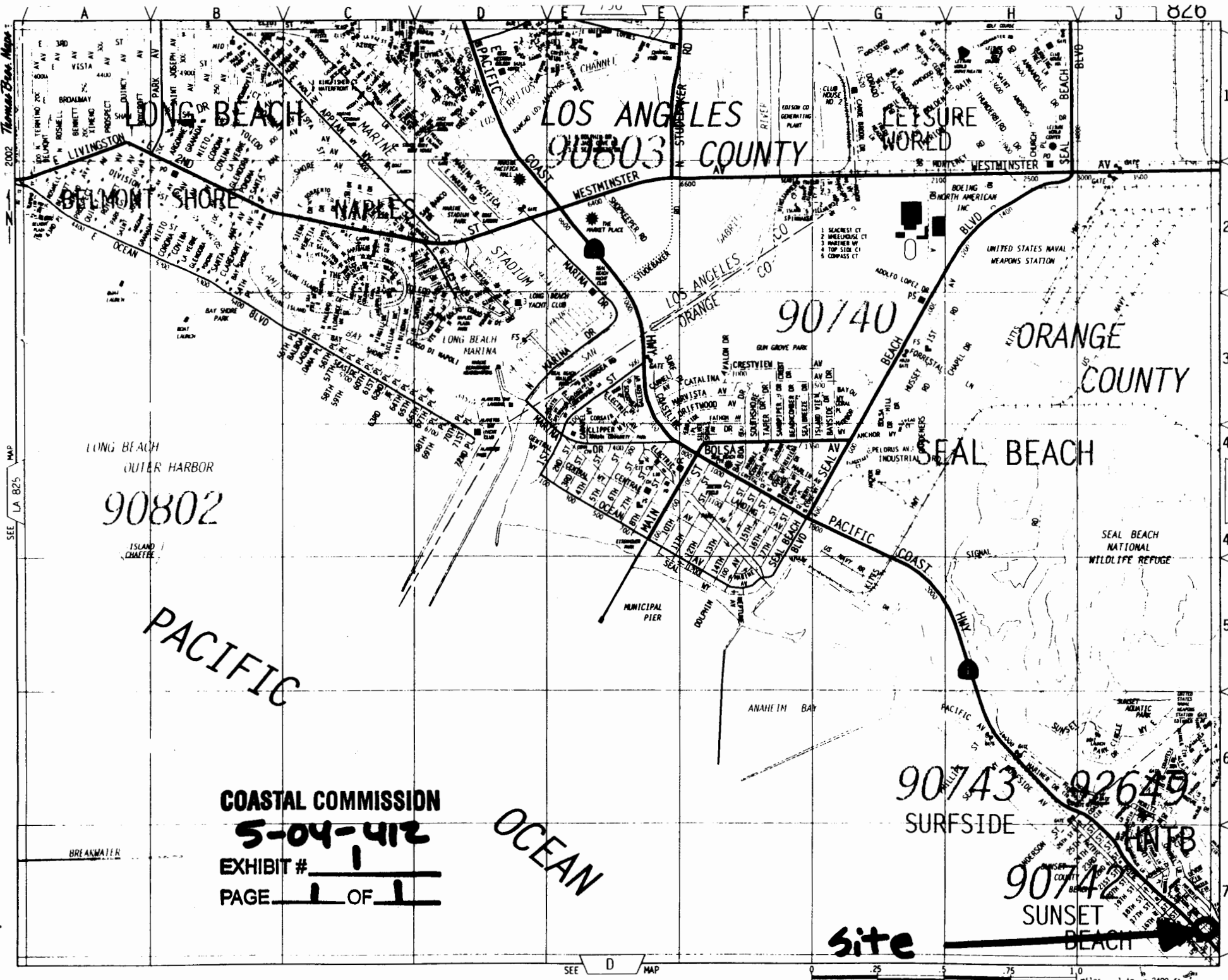

2002 Thomas Bros. Maps

SEE LA 825 MAP

820

LONG BEACH

LOS ANGELES COUNTY
90803

LEISURE WORLD

BELMONT SHORE

LONG BEACH MARINA

STADIUM

LOS ANGELES COUNTY
DRANGE

90/40

ORANGE COUNTY

LONG BEACH OUTER HARBOR

90802

SEAL BEACH

ISLAND / CHAFFEE

PACIFIC

SEAL BEACH NATIONAL WILDLIFE REFUGE

COASTAL COMMISSION

5-04-412

OCEAN

EXHIBIT # 1

PAGE 1 OF 1

90743 SURFSIDE

92649

90742 SUNSET BEACH

site

BREAKWATER

SEE D MAP

0 .25 .5 .75 1.0 miles 1 in. = 2400 ft.

THIS MAP WAS PREPARED FOR ORANGE COUNTY ASSESSOR DEPARTMENT BY THE COUNTY ENGINEER'S OFFICE. THE ENGINEER'S OFFICE DOES NOT ASSUME ANY LIABILITY FOR THE ACCURACY OF THIS MAP. THE USER SHOULD CONSULT THE RECORDS OF THE COUNTY ENGINEER'S OFFICE FOR A COMPLETE LIST OF THE PROJECTS AND THE DATES WHEN THEY WERE PREPARED.

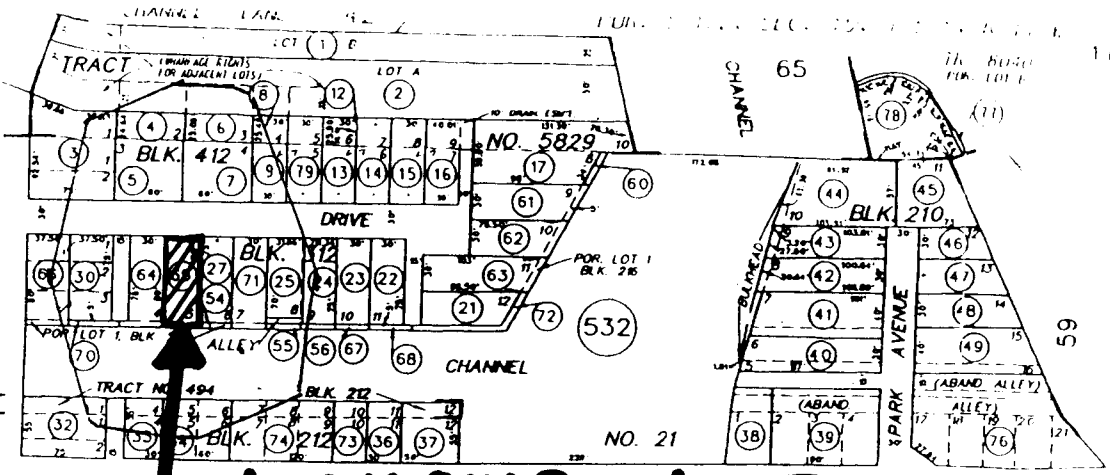
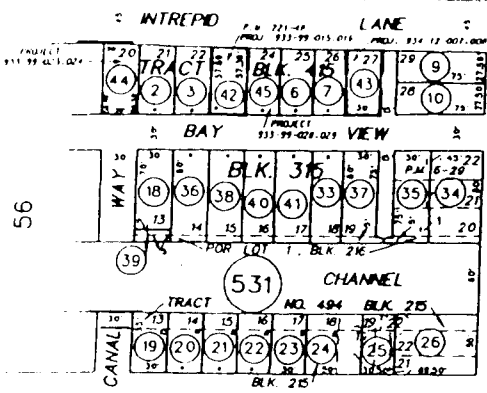

Site: 16841 Bayview Dr. COAST HIGHWAY

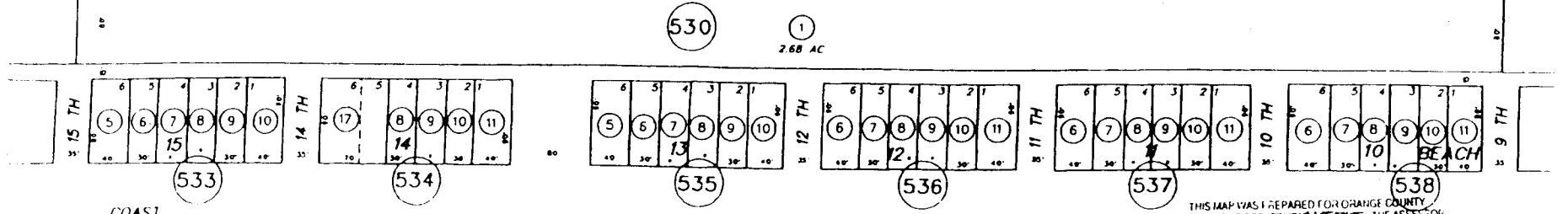
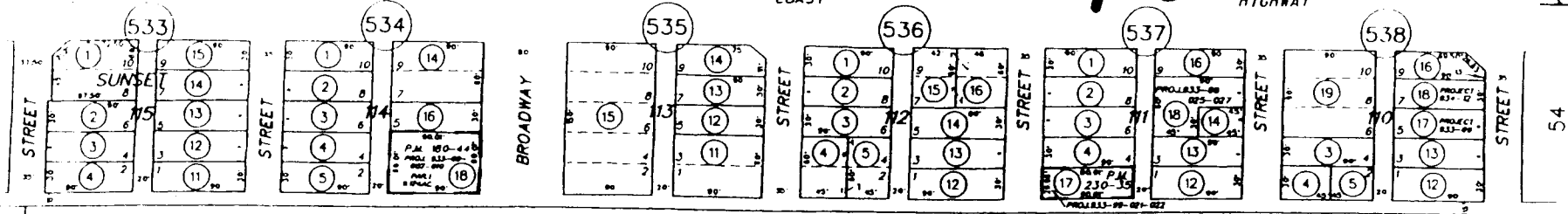

THIS MAP WAS PREPARED FOR ORANGE COUNTY ASSESSOR DEPARTMENT BY THE COUNTY ENGINEER'S OFFICE. THE ENGINEER'S OFFICE DOES NOT ASSUME ANY LIABILITY FOR THE ACCURACY OF THIS MAP. THE USER SHOULD CONSULT THE RECORDS OF THE COUNTY ENGINEER'S OFFICE FOR A COMPLETE LIST OF THE PROJECTS AND THE DATES WHEN THEY WERE PREPARED.

TRACT NO.	M.M.
SUNSET BEACH TRACT NO. 21	3 39. 40
TRACT NO. 494	9-22
TRACT NO. 5829	31-29
TRACT NO. 8026	222-13, 14
	350 27 10 37 INC.

RECEIVED South Coast Region CALIFORNIA COASTAL COMMISSION OCT 25 2004

14-02

5-04-412

1 of 2

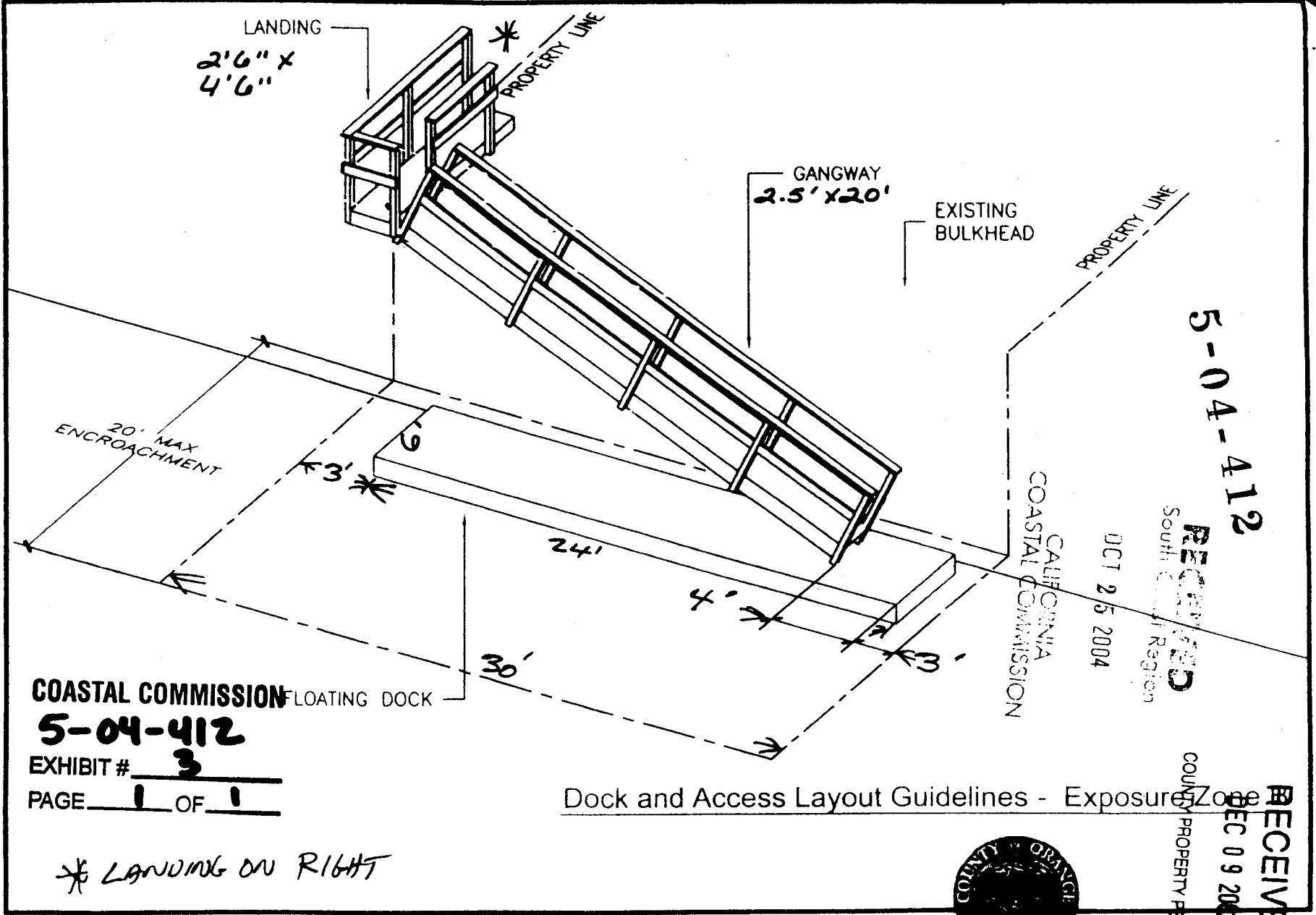

COASTAL COMMISSION

5-04-412

EXHIBIT # 3

PAGE 1 OF 1

* LANDING ON RIGHT

5-04-412

OCT 25 2004

RECEIVED
South Coastal Region
CALIFORNIA
COASTAL COMMISSION

Dock and Access Layout Guidelines - Exposure Zone

COUNTY PROPERTY FEES
DEC 09 2005



Figure 3a

2004 11 11 11 11