

## CALIFORNIA COASTAL COMMISSION

South Coast Area Office  
200 Oceangate, Suite 1000  
Long Beach, CA 90802-4302  
(562) 590-5071

**W 3a**Permit Application No. **5-05-059**

Date: June 23, 2005

Page 1 of 4

**ADMINISTRATIVE PERMIT****APPLICANT:** Aruna Reddy**AGENT:** Marshall Inirns**RECORD PACKET COPY****PROJECT  
DESCRIPTION:**

Remodel (new windows, doors, roof, and stucco) of an existing beachfront single-family residence and improvements to an existing beachfront second floor deck. The existing 5'-5" x 18' second floor deck will be extended by 4'-5" seaward to create a 10' x 18' deck and will be bordered by new glass railing. In addition, two (2) new 6" posts to support the extended deck will be installed that will connect with the existing ground floor foundation, the existing 3<sup>rd</sup> floor deck will be re-waterproofed and a new glass railing will be installed and a new spiral stairway will be installed leading from the ground floor patio to the modified 2<sup>nd</sup> floor deck and the existing 3<sup>rd</sup> floor deck. No grading is proposed.

**PROJECT  
LOCATION:**

A-88 Surfside Avenue, Seal Beach, Orange County

**EXECUTIVE DIRECTOR'S DETERMINATION:** The findings for this determination, and for any special conditions, appear on subsequent pages.

**NOTE:** P.R.C. Section 30624 provides that this permit shall not become effective until it is reported to the Commission at its next meeting. If one-third or more of the appointed membership of the Commission so request, the application will be removed from the administrative calendar and set for public hearing at a subsequent Commission meeting. Our office will notify you if such removal occurs.

This permit will be reported to the Commission at the following time and place:

**Wednesday, July 13, 2005****9:00 am****Catamaran Resort Hotel****3999 Mission Blvd.****San Diego, CA 92109****IMPORTANT - Before you may proceed with development, the following must occur:**

Pursuant to 14 Cal. Admin. Code Sections 13150(b) and 13158, you must sign the enclosed duplicate copy acknowledging the permit's receipt and accepting its contents, including all conditions, and return it to our office. Following the Commission's meeting, and once we have received the signed acknowledgement and evidence of compliance with all special conditions, we will send you a Notice of Administrative Permit Effectiveness.

**BEFORE YOU CAN OBTAIN ANY LOCAL PERMITS AND PROCEED WITH DEVELOPMENT, YOU MUST HAVE RECEIVED BOTH YOUR ADMINISTRATIVE PERMIT AND THE NOTICE OF PERMIT EFFECTIVENESS FROM THIS OFFICE.**

PETER DOUGLAS  
Executive Director

By: Fernie J. Sy  
Title: Coastal Program Analyst

**STANDARD CONDITIONS:**

1. Notice of Receipt and Acknowledgment. The permit is not valid and development shall not commence until a copy of the permit, signed by the permittee or authorized agent, acknowledging receipt of the permit and acceptance of the terms and conditions, is returned to the Commission office.
2. Expiration. If development has not commenced, the permit will expire two years from the date this permit is reported to the Commission. Development shall be pursued in a diligent manner and completed in a reasonable period of time. Application for extension of the permit must be made prior to the expiration date.
3. Interpretation. Any questions of intent or interpretation of any term or condition will be resolved by the Executive Director or the Commission.
4. Assignment. The permit may be assigned to any qualified person, provided assignee files with the Commission an affidavit accepting all terms and conditions of the permit.
5. Terms and Conditions Run with the Land. These terms and conditions shall be perpetual, and it is the intention of the Commission and the permittee to bind all future owners and possessors of the subject property to the terms and conditions.

**SPECIAL CONDITIONS:** None.

**EXECUTIVE DIRECTOR'S DETERMINATION (continued):**

The Executive Director hereby determines that the proposed development is a category of development, which, pursuant to PRC Section 30624, qualifies for approval by the Executive Director through the issuance of an Administrative Permit. Subject to Standard and Special Conditions as attached, said development is in conformity with the provisions of Chapter 3 of the Coastal Act of 1976 and will not have any significant impacts on the environment within the meaning of the California Environmental Quality Act. If located between the nearest public road and the sea, this development is in conformity with the public access and public recreation policies of Chapter 3.

**FINDINGS FOR EXECUTIVE DIRECTOR'S DETERMINATION:**

**A. PROJECT DESCRIPTION, BACKGROUND AND PRIOR COMMISSION ACTION ON SITE**

**1. Project Description and Background**

The lot is located at A-88 Surfside Avenue in the private community of Surfside Colony, in the City of Seal Beach, Orange County (Exhibits #1-2). The subject site is a beachfront lot located between the first public road and the sea. The lot size is 1,125 square feet (25' x 45') and the City of Seal Beach Zoning Code designates use of the site for Residential Low Density and the proposed project adheres to this designation. The proposed development is in an existing private, gated residential community, located south of the Anaheim Bay east jetty and is consistent with development in the vicinity and prior Commission actions in the area. A pre-Coastal (1966) boundary agreement between Surfside Colony and the California State Lands Commission fixes the boundary between state tide and submerged lands and private uplands in Surfside. As a result of this boundary agreement, Surfside Colony, Ltd. owns a strip of the beach, up to 80 feet in width, adjacent to the homes fronting the ocean. The beach seaward of this area is available for lateral public access. Vertical access is available at the end of Anderson Street to the south of the Surfside community. In addition, the Commission conditioned permit P-75-6364 to allow public access through the gates at the southeastern end of Surfside during daylight hours.

The applicant is proposing remodel (new windows, doors, roof, and stucco) of an existing beachfront single-family residence and improvements to an existing beachfront second floor deck (Exhibits #3-4). The existing 5'-5" x 18' second floor deck will be extended by 4'-5" seaward to create a 10' x 18' deck and will be bordered by new 3-foot high glass railing. In addition, two (2) new 6" posts to support the extended deck will be installed that will connect with the existing ground floor foundation, the existing 3<sup>rd</sup> floor deck will be re-waterproofed and a new 3-foot high glass railing will be installed and a new spiral stairway will be installed leading from the ground floor patio to the modified 2<sup>nd</sup> floor deck and the existing 3<sup>rd</sup> floor deck. No grading is proposed.

The existing residential structure is located within the applicant's property boundary. However, the existing and proposed decks extend a maximum of 10 feet beyond the property boundary, over land that is leased by Surfside Colony, Ltd. to the applicant. Surfside Colony is the community association that owns the common areas of the private community. The applicant has invited Surfside Colony to join as co-applicant; however, Surfside Colony has not chosen to join as of the date of this staff report.

**2. Prior Commission Action On Site**

On August 15, 1985, the Commission approved Coastal Development Permit #5-85-474-[Brining] for development at A-86, A-87, and A-88 Surfside for the construction of three (3) single-family residences on three (3) contiguous beach fronting lots in Surfside Colony. The permit was approved with one (1) Special Condition, which required an assumption of risk deed restriction. The permit was issued on February 25, 1986.

**B. HAZARDS**

Development adjacent to the ocean is inherently hazardous. Development which may require a protective device in the future can not be allowed due to the adverse impacts such devices have upon public access, visual resources and shoreline processes.

The central portion of Surfside, where the proposed project is located, is afforded a degree of protection due to the presence of a wide sandy beach. Even though the wide sandy beach currently protects the project site, this does not preclude wave uprush damage and flooding from occurring at Surfside during extraordinary circumstances. Strong storm events like those that occurred in 1994 and 1997 can cause large waves to flood any portion of Surfside. Though the subject site may be subject to wave hazards as described above, the Commission finds in this specific case that the proposed development does not warrant the imposition of the following three special conditions; 1) No Future Shoreline Protective Device, 2) Assumption of Risk, and 3) Future Improvements for the reasons articulated below.

For purposes of analysis the project can be divided into two main elements, the deck extension and improvements and the deck support posts replacements that will extend to the existing ground floor patio foundation. These improvements may potentially be affected by wave uprush as they are on the seaward side of the structure. In this case, the Commission finds that the deck extension would not be directly affected by wave uprush, as the bottommost portion of the deck would be approximately eight feet above grade (Exhibit #4). Consequently, the deck would only be damaged as a result of the main structure itself being significantly damaged by wave uprush. In addition, the proposed new posts to support the extended deck are located within the footprint of the existing 10-foot wide ground floor patio and will be attached to the existing patio foundation. Thus, these posts would only be damaged if the existing ground floor patio were also damaged. Furthermore there is an existing deck where the proposed deck extension would be located and the improvements are minor in nature. Accordingly, the proposed deck improvements do not result in an increased hazard to life and property nor would the proposed improvements create or contribute significantly to erosion, geologic instability, or destruction of the site or surrounding area or in any way require the construction of protective devices that would substantially alter natural landforms such as the beach. Therefore, the Commission finds that the proposed project is consistent with Coastal Act Section 30253 as submitted.

#### **C. DEVELOPMENT**

As proposed, the development is located within an existing developed area and is compatible with the character and scale of the surrounding area. The proposed development does not change the use or intensity of use of the site. Therefore, the Commission finds that the development conforms with Sections 30250, 30251, and 30252 of the Coastal Act.

#### **D. PUBLIC ACCESS**

The proposed development will not affect the public's ability to gain access to, and/or to use the coast and nearby recreational facilities. Therefore, as proposed the development conforms to Sections 30210 through 30214, Sections 30220 through 30224, and 30252 of the Coastal Act.

#### **E. LOCAL COASTAL PROGRAM**

Section 30604 of the Coastal Act provides for the issuance of coastal development permits directly by the Commission in regions where the local government having jurisdiction does not have a certified local coastal program. The permit may only be issued if the Commission finds that the proposed development will not prejudice the ability of the local government to prepare a Local Coastal Program, which conforms with the Chapter 3 policies of the Coastal Act.

On July 28, 1983, the Commission denied the City of Seal Beach Land Use Plan (LUP) as submitted and certified it with suggested modifications. The City did not act on the suggested modifications within six months from the date of Commission action. Therefore, pursuant to Section 13537(b) of the

California Code of Regulations, the Commission's certification of the land use plan with suggested modifications expired. The LUP has not been resubmitted for certification since that time.

The proposed development is consistent with the Chapter Three policies of the Coastal Act. Therefore, the Commission finds that the proposed development would not prejudice the ability of the City to prepare a certified coastal program consistent with the Chapter 3 policies of the Coastal Act.

**F. CALIFORNIA ENVIRONMENTAL QUALITY ACT**

As conditioned, there are no feasible alternatives or feasible mitigation measures available which would substantially lessen any significant adverse effect that the activity may have on the environment. Therefore, the Commission finds that the proposed project, as conditioned to mitigate the identified impacts, is the least environmentally damaging feasible alternative and can be found consistent with the requirements of the Coastal Act to conform to CEQA.

**ACKNOWLEDGMENT OF PERMIT RECEIPT/ACCEPTANCE OF CONTENTS:**

I/We acknowledge that I/we have received a copy of this permit and have accepted its contents including all conditions.

\_\_\_\_\_  
Applicant's Signature

\_\_\_\_\_  
Date of Signing

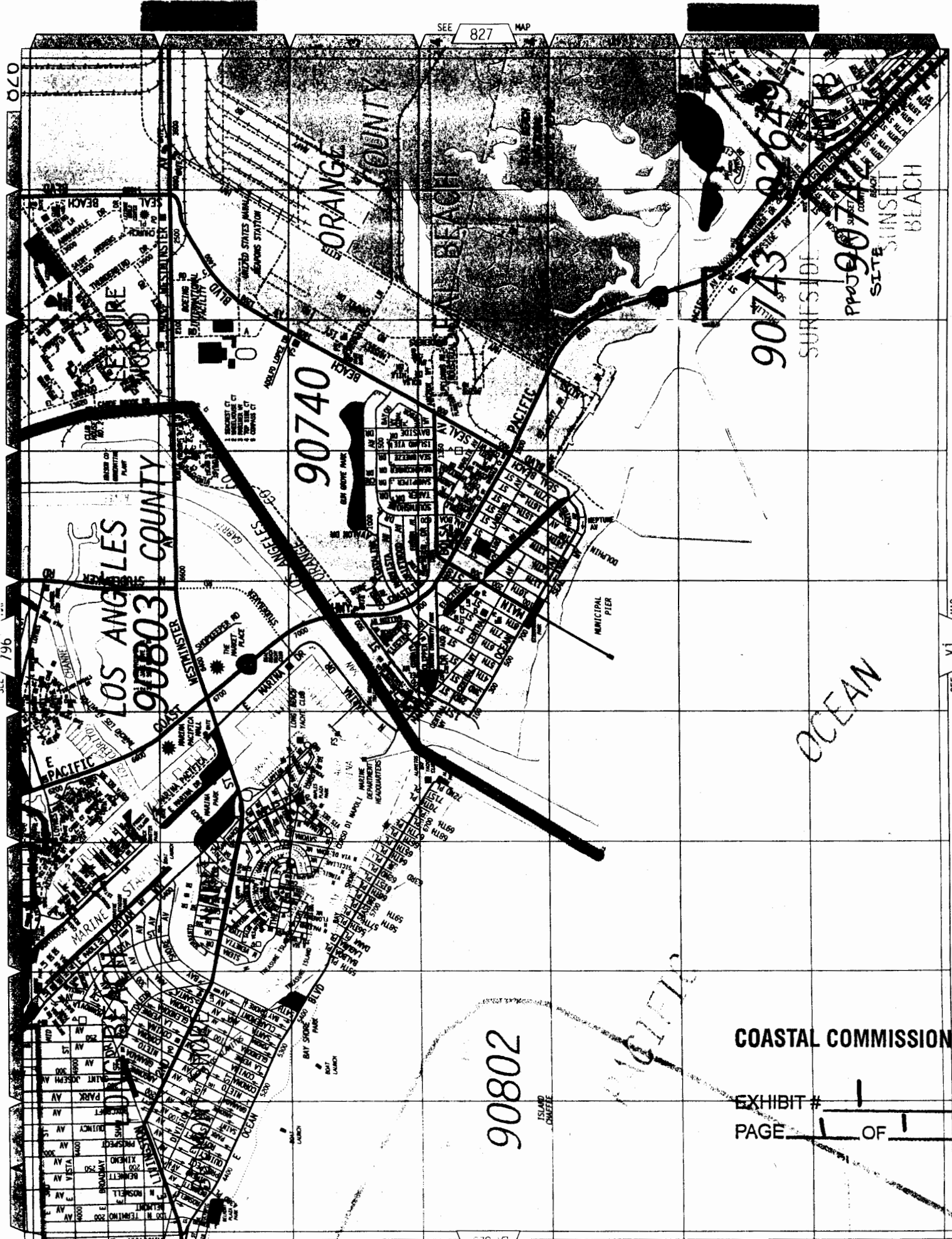

SEE 827 MAP

COASTAL COMMISSION

EXHIBIT #

PAGE 1 OF 1

WAS PREPARED FOR ORANGE  
 ASSESSOR DEPT. PURPOSES ONLY.  
 ASSOR MAKES NO GUARANTEE AS TO  
 RACY NOR ASSUMES ANY LIABILITY  
 ? USES. NOT TO BE REPRODUCED.  
 IS RESERVED.  
 INT ORANGE COUNTY ASSESSOR 2002

67

PACIFIC

67

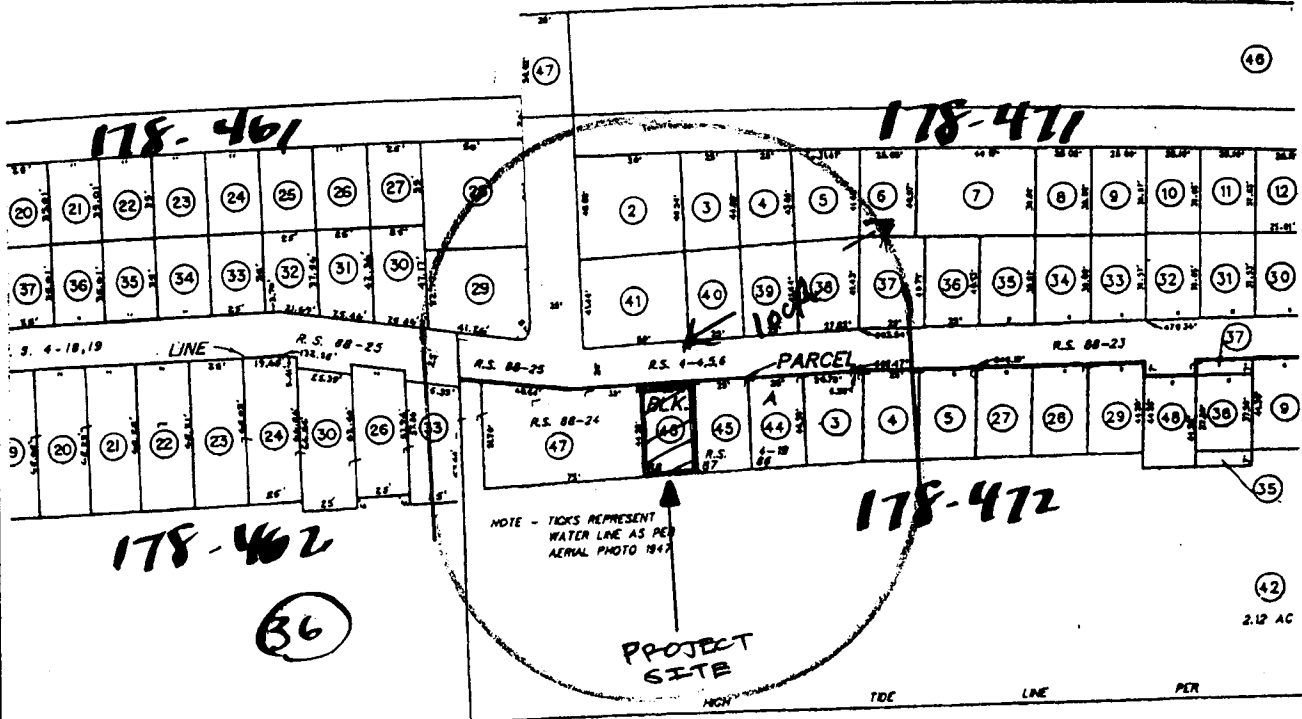

VT 7508/763

ASSOR'S BLOCK B  
 DEL NUMBERS  
 WN IN CIRCLES

ASSESSOR'S MAP  
 BOOK 178 PAGE 4  
 COUNTY OF ORAL

COASTAL COMMISSION

EXHIBIT # 2  
 PAGE 1 OF 1

Ownership Map

PREPARED BY: SUSAN W. CASE, INC.  
 917 GLENNEYRE ST #7  
 LAGUNA BEACH CA 92651

EXHIBIT # 3  
PAGE 1 OF 1

COASTAL COMMISSION

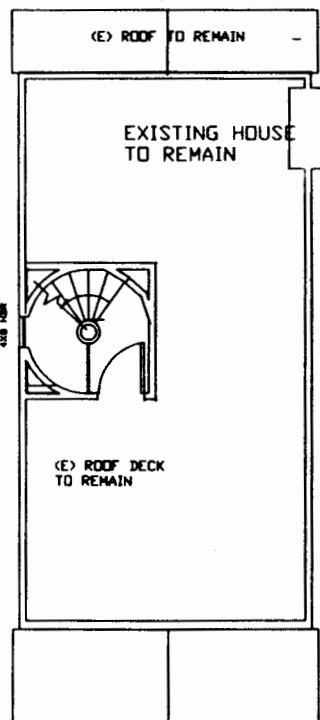

ROOF PLAN

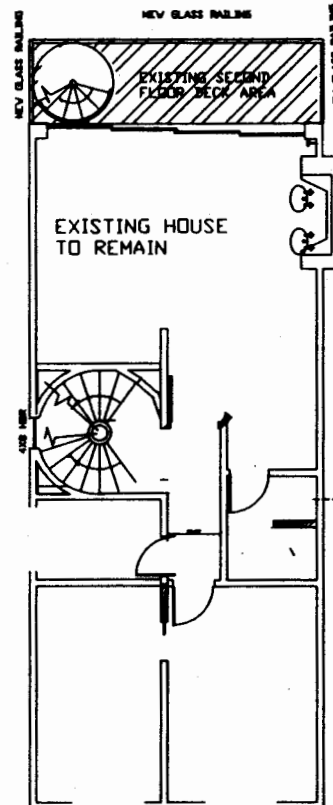

THIRD FLOOR PLAN

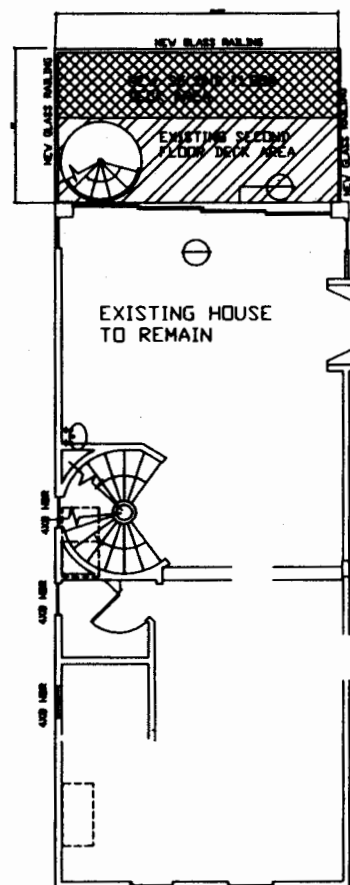

SECOND FLOOR PLAN

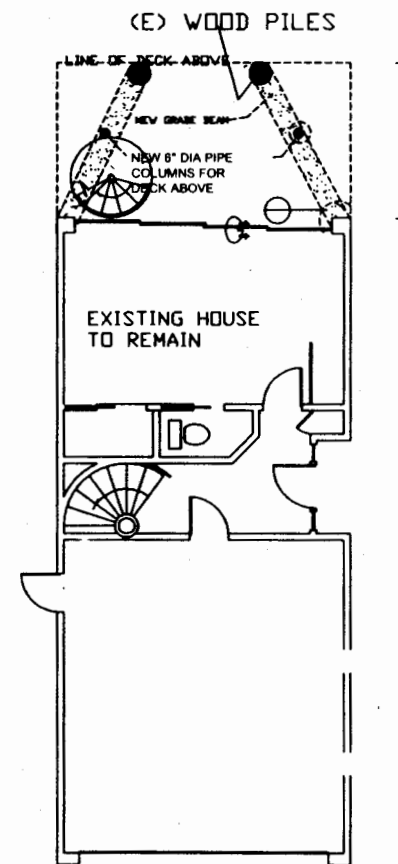

FIRST FLOOR PLAN

RECEIVED  
South Coast Region

MAR 18 2005

CALIFORNIA  
COASTAL COMMISSION

MARSHALL  
ININNS GROUP  
DESIGN  
1000 CALIFORNIA AVENUE, SUITE 100, LAGUNA BEACH, CA 92653  
PHONE: 949.265.1234 FAX: 949.265.1235

Project Name  
Consultant  
Job No.  
Drawing No.  
Checked By  
Date  
File Name  
Sheet Contents

The Berth Deck Addition  
A-28 SURI SIDE AVENUE  
SUNSHINE CALIFORNIA

Sheet No  
Of



The Reddy Deck Addition  
 488 S. RIFSIDE AVENUE  
 LAGUNA BEACH, CALIFORNIA

Sheet No. \_\_\_\_\_  
 Of \_\_\_\_\_

Sheet Contents

SCALE 1/4"=1'-0"

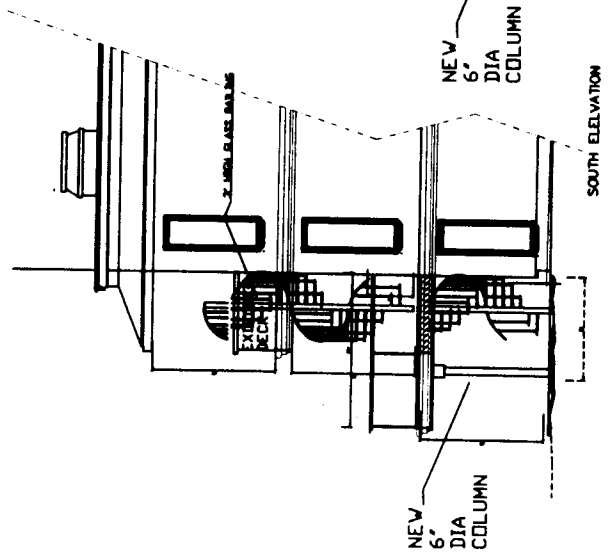
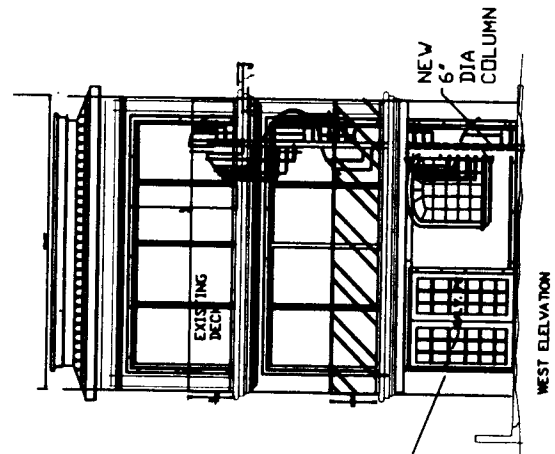
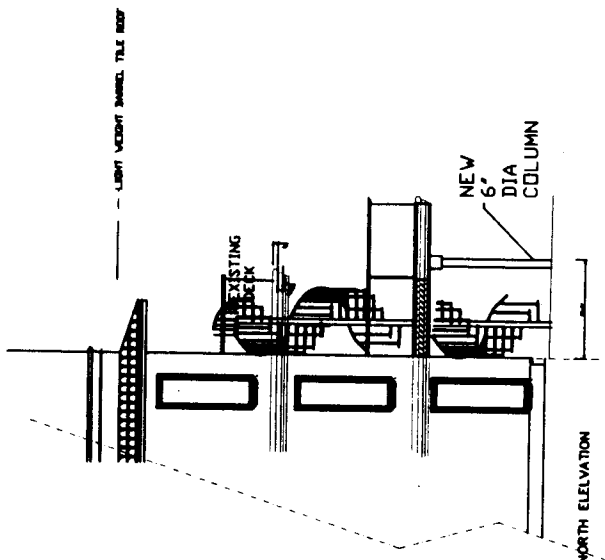

**RECEIVED**  
 South Coast Region  
 MAR 18 2005  
 CALIFORNIA  
 COASTAL COMMISSION

**COASTAL COMMISSION**

EXHIBIT # 4  
 PAGE 1 OF 1

