

CALIFORNIA COASTAL COMMISSION
South Coast Area Office
200 Oceangate, Suite 1000
Long Beach, CA 90802-4302
(562) 590-5071

TU 3b

Permit Application No. **5-05-432**
Date: February 16, 2006
Page 1 of 5



ADMINISTRATIVE PERMIT

APPLICANT: Mark Robinson Jr.

AGENT: Swift Slip Dock & Pier Builders, Inc.

PROJECT

DESCRIPTION: Remove and replace an existing "U" shaped dock like-for-like consisting of: two (2) 8' x 60' fingers and a 6' x 38' backwalk. The dock will be made of trex and Douglas fir. No new piles are proposed and no work on the existing pier or gangway is proposed.

PROJECT

LOCATION: 103 Bayside Place, Newport Beach (Orange County)

EXECUTIVE DIRECTOR'S DETERMINATION: The findings for this determination, and for any special conditions, appear on subsequent pages.

NOTE: P.R.C. Section 30624 provides that this permit shall not become effective until it is reported to the Commission at its next meeting. If one-third or more of the appointed membership of the Commission so request, the application will be removed from the administrative calendar and set for public hearing at a subsequent Commission meeting. Our office will notify you if such removal occurs.

This permit will be reported to the Commission at the following time and place:

Tuesday, March 7, 2006
10:00 am
Hyatt Regency Monterey
1 Golf Course Road
Monterey, CA 93940

IMPORTANT - Before you may proceed with development, the following must occur:

Pursuant to 14 Cal. Admin. Code Sections 13150(b) and 13158, you must sign the enclosed duplicate copy acknowledging the permit's receipt and accepting its contents, including all conditions, and return it to our office. Following the Commission's meeting, and once we have received the signed acknowledgement and evidence of compliance with all special conditions, we will send you a Notice of Administrative Permit Effectiveness.

BEFORE YOU CAN OBTAIN ANY LOCAL PERMITS AND PROCEED WITH DEVELOPMENT, YOU MUST HAVE RECEIVED BOTH YOUR ADMINISTRATIVE PERMIT AND THE NOTICE OF PERMIT EFFECTIVENESS FROM THIS OFFICE.

PETER DOUGLAS
Executive Director

By: Fernie Sy
Title: Coastal Program Analyst II

STANDARD CONDITIONS:

1. Notice of Receipt and Acknowledgment. The permit is not valid and development shall not commence until a copy of the permit, signed by the permittee or authorized agent, acknowledging receipt of the permit and acceptance of the terms and conditions, is returned to the Commission office.
2. Expiration. If development has not commenced, the permit will expire two years from the date this permit is reported to the Commission. Development shall be pursued in a diligent manner and completed in a reasonable period of time. Application for extension of the permit must be made prior to the expiration date.
3. Interpretation. Any questions of intent or interpretation of any term or condition will be resolved by the Executive Director or the Commission.
4. Assignment. The permit may be assigned to any qualified person, provided assignee files with the Commission an affidavit accepting all terms and conditions of the permit.
5. Terms and Conditions Run with the Land. These terms and conditions shall be perpetual, and it is the intention of the Commission and the permittee to bind all future owners and possessors of the subject property to the terms and conditions.

SPECIAL CONDITIONS: See pages four to five.

EXECUTIVE DIRECTOR'S DETERMINATION (continued):

The Executive Director hereby determines that the proposed development is a category of development, which, pursuant to PRC Section 30624, qualifies for approval by the Executive Director through the issuance of an Administrative Permit. Subject to Standard and Special Conditions as attached, said development is in conformity with the provisions of Chapter 3 of the Coastal Act of 1976 and will not have any significant impacts on the environment within the meaning of the California Environmental Quality Act. If located between the nearest public road and the sea, this development is in conformity with the public access and public recreation policies of Chapter 3.

FINDINGS FOR EXECUTIVE DIRECTOR'S DETERMINATION:

A. Project Location, Description and Previous Commission Action At Subject Site

1. Project Location and Description

The subject site is located at 103 Bayside Place in the City of Newport Beach (Exhibits #1-2). Single-family residences characterize the subject site and the surrounding area. The proposed project involves the following: removal and replacement of an existing "U" shaped dock like-for-like consisting of: two (2) 8' x 60' fingers and a 6' x 38' backwalk. The dock will be made of trex and Douglas fir. No new piles are proposed and no work on the existing pier or gangway is proposed (Exhibit #3).

Coastal public access to the bay is available approximately 300 feet north of the project site at a street end (Exhibit #1).

The dock project will be used for boating related purposes to serve a single-family residential development. The site has been surveyed by the City of Newport Beach Harbor Resources Division for eelgrass and eelgrass was discovered within 15-feet of the project area. However,

the project does not anticipate adverse impacts to eelgrass associated with the proposed project since the existing piles will be used and because no new piles are proposed there is no potential for direct adverse impacts to eelgrass beds, nor is there potential for disturbance to *Caulerpa taxifolia*. Thus, the usual pre- and post- project surveys are not required in this case.

The proposed project has received an approval in concept from the City of Newport Beach Harbor Resources Division. The Regional Water Quality Control Board (RWQCB) has determined that the proposed project will not adversely impact water quality if standard construction methods and materials are used. The applicants have applied for a permit from the U.S. Army Corps of Engineers.

Section 30600(c) of the Coastal Act provides for the issuance of coastal development permits directly by the Commission in regions where the local government having jurisdiction does not have a certified Local Coastal Program. The City of Newport Beach only has a certified Land Use Plan and has not exercised the options provided in 30600(b) or 30600.5 to issue its own permits. Therefore, the Coastal Commission is the permit issuing entity and the standard of review is Chapter 3 of the Coastal Act. The certified Land Use Plan may be used for guidance.

2. Prior Commission Actions at Subject Site

On December 5, 1977, the Commission approved Permit A-2301 to alter the pier and add a deck.

B. Marine Resources

The proposed recreational boat dock development and its associated structures do not result in the fill of coastal waters and are an allowable and encouraged marine related use. The proposed dock work will not have any significant adverse effect on sensitive marine resources, such as eelgrass. Therefore, the Commission finds that the proposed development, which is to be used solely for recreational boating purposes, conforms with Section 30224 of the Coastal Act

C. Water Quality

The proposed work will be occurring on, within, or adjacent to coastal waters. The storage or placement of construction material, debris, or waste in a location where it could be discharged into coastal waters would result in an adverse effect on the marine environment. To reduce the potential for construction related impacts on water quality, the Commission imposes special conditions requiring, but not limited to, the appropriate storage and handling of construction equipment and materials to minimize the potential of pollutants to enter coastal waters. To reduce the potential for post-construction impacts to water quality the Commission requires the continued use and maintenance of post construction BMPs. As conditioned, the Commission finds that the development conforms to Sections 30230 and 30231 of the Coastal Act.

D. Local Coastal Program

The LUP for the City of Newport Beach was effectively certified on May 19, 1982. At the October 2005 Coastal Commission Hearing, the certified LUP was updated. As conditioned, the proposed development is consistent with Chapter 3 of the Coastal Act and with the certified Land Use Plan for the area. Approval of the project, as conditioned, will not prejudice the ability of the local government to prepare a Local Coastal Program that is in conformity with the provisions of Chapter 3.

E. California Environmental Quality Act (CEQA)

As conditioned, there are no feasible alternatives or additional feasible mitigation measures available that would substantially lessen any significant adverse effect that the activity may have on the environment. Therefore, the Commission finds that the proposed project, as conditioned to mitigate the identified impacts, is the least environmentally damaging feasible alternative and can be found consistent with the requirements of the Coastal Act to conform to CEQA.

SPECIAL CONDITIONS:

1. Water Quality

A. Construction Responsibilities and Debris Removal

- (1) No construction materials, equipment, debris, or waste will be placed or stored where it may be subject to wave, wind, or rain erosion and dispersion.
- (2) Any and all construction material will be removed from the site within 10 days of completion of construction.
- (3) Machinery or construction materials not essential for project improvements will not be allowed at any time in the intertidal zone.
- (4) If turbid conditions are generated during construction a silt curtain will be utilized to control turbidity.
- (5) Floating booms will be used to contain debris discharged into coastal waters and any debris discharged will be removed as soon as possible but no later than the end of each day.
- (6) Non-buoyant debris discharged into coastal waters will be recovered by divers as soon as possible after loss.

B. Best Management Practices Program

By acceptance of this permit the applicant agrees that the long-term water-borne berthing of boat(s) in the approved dock and/or boat slip will be managed in a manner that protects water quality pursuant to the implementation of the following BMPs.

- (1) Boat Cleaning and Maintenance Measures:
 - a. In-water top-side and bottom-side boat cleaning shall minimize the discharge of soaps, paints, and debris.
 - b. In-the-water hull scraping or any process that occurs under water that results in the removal of paint from boat hulls shall be prohibited. Only detergents and cleaning components that are designated by the manufacturer as phosphate-free and biodegradable shall be used, and the amounts used minimized.
 - c. The applicant shall minimize the use of detergents and boat cleaning and maintenance products containing ammonia, sodium hypochlorite, chlorinated solvents, petroleum distillates or lye.
- (2) Solid and Liquid Waste Management Measures:

- a. All trash, recyclables, and hazardous wastes or potential water contaminants, including old gasoline or gasoline with water, absorbent materials, oily rags, lead acid batteries, anti-freeze, waste diesel, kerosene and mineral spirits will be disposed of in a proper manner and will not at any time be disposed of in the water or gutter.

(3) Petroleum Control Management Measures:

- a. Oil absorbent materials shall be examined at least once a year and replaced as necessary. The applicant will recycle the materials, if possible, or dispose of them in accordance with hazardous waste disposal regulations. The boaters will regularly inspect and maintain engines, seals, gaskets, lines and hoses in order to prevent oil and fuel spills. Boaters will use preventive engine maintenance, oil absorbents, bilge pump-out services, or steam cleaning services as much as possible to clean oily bilge areas. Bilges shall be cleaned and maintained. Detergents will not be used for cleaning. The use of soaps that can be discharged by bilge pumps is prohibited.

ACKNOWLEDGMENT OF PERMIT RECEIPT/ACCEPTANCE OF CONTENTS:

I/We acknowledge that I/we have received a copy of this permit and have accepted its contents including all conditions.

Applicant's Signature

Date of Signing

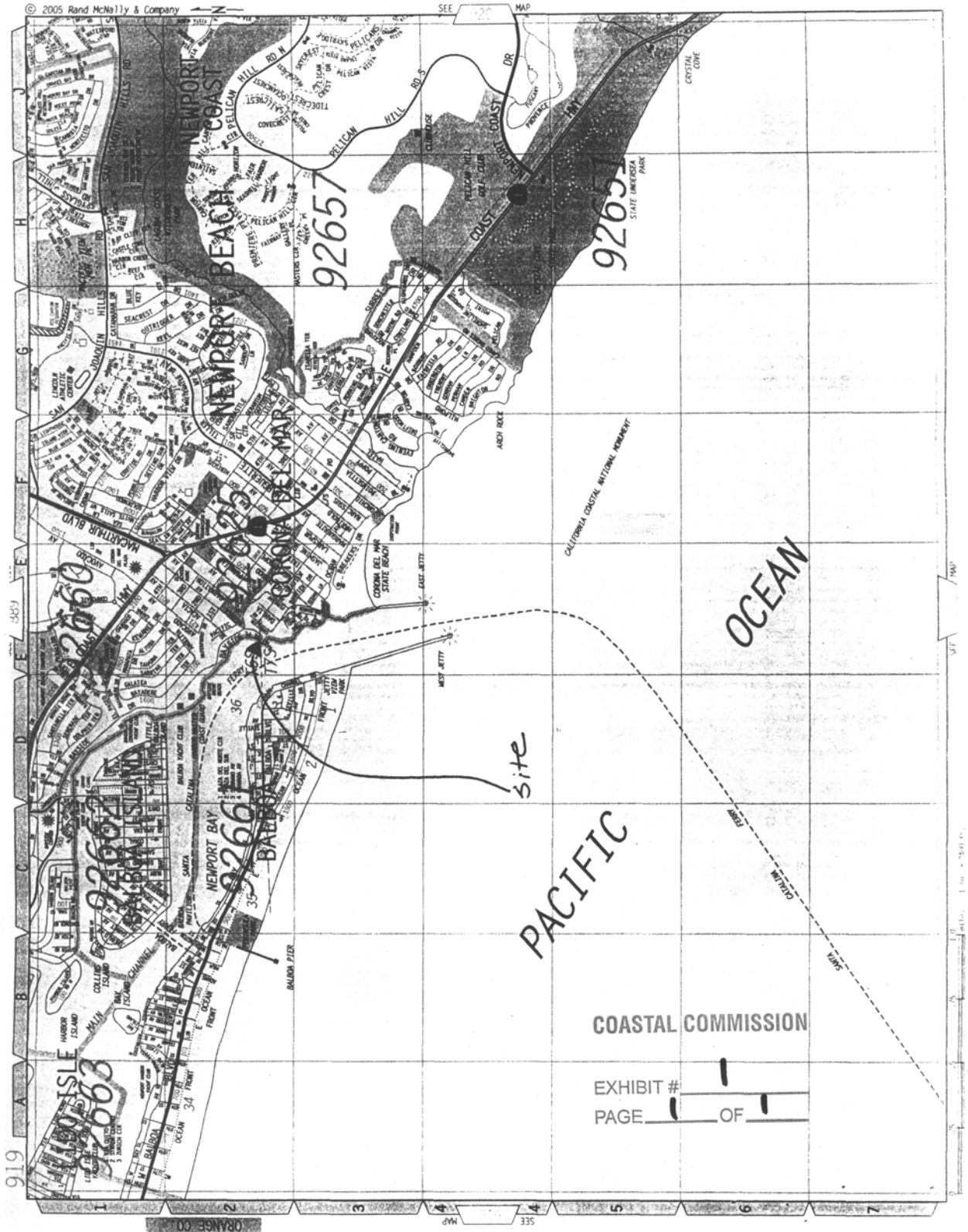

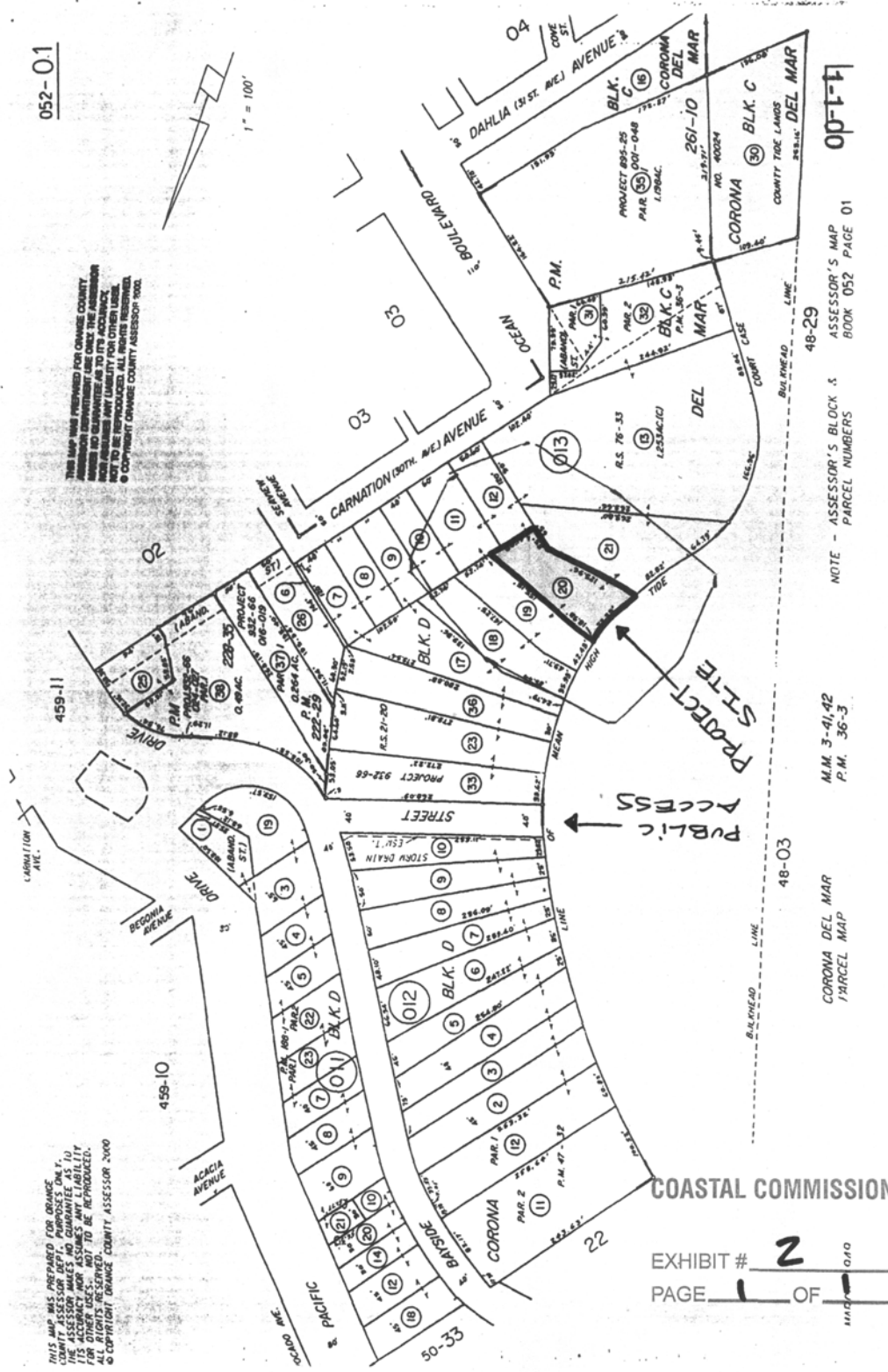

052-01

THIS MAP WAS PREPARED FOR ORANGE COUNTY
 COMMUNITY DEVELOPMENT DEPT. FOR THE
 PURPOSES OF THE 2000 CENSUS. THE
 ASSASSOR MAKES NO GUARANTEE AS TO
 THE ACCURACY OF THE INFORMATION
 SHOWN HEREON. THE ASSASSOR MAKES
 NO GUARANTEE AS TO ACCURACY
 OF THE INFORMATION SHOWN HEREON
 FOR OTHER USES. ALL RIGHTS RESERVED.
 © COPYRIGHT ORANGE COUNTY, ASSASSOR 2000

THIS MAP WAS PREPARED FOR ORANGE
 COUNTY COMMUNITY DEVELOPMENT DEPT.
 FOR THE PURPOSES OF THE 2000 CENSUS.
 THE ASSASSOR MAKES NO GUARANTEE AS TO
 THE ACCURACY OF THE INFORMATION
 SHOWN HEREON. THE ASSASSOR MAKES
 NO GUARANTEE AS TO ACCURACY
 OF THE INFORMATION SHOWN HEREON
 FOR OTHER USES. ALL RIGHTS RESERVED.
 © COPYRIGHT ORANGE COUNTY, ASSASSOR 2000

001-1

NOTE - ASSESSOR'S BLOCK &
 PARCEL NUMBERS

M.M. 3-41,42
 P.M. 36-3

CORONA DEL MAR
 PARCEL MAP

COASTAL COMMISSION

EXHIBIT # 2
 PAGE 1 OF 1

M.M. 010

1 of 2

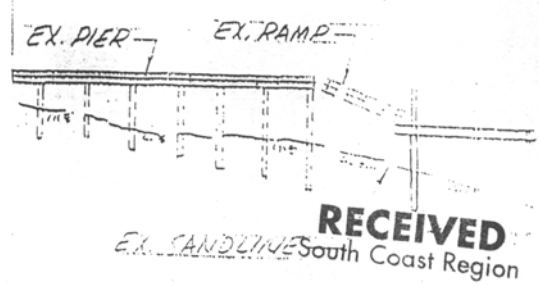
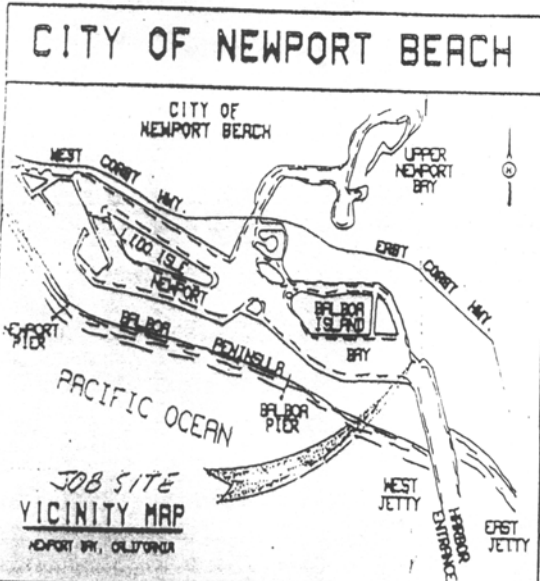

RECEIVED
 South Coast Region

DEC 27 2005

PROFILE 1" = 40'

CALIFORNIA
 SOUNDINGS ARE EXPRESSED IN FEET AND COMMISSION
 ELEVATIONS BASED ON MEAN LOWER LOW WATER.

SCOPE OF WORK:
 Remove existing float
 Install new float same as
 existing with 8' x 60' fingers
 & 6' x 38' backwalk. use existing
 pile * NO new pile * NO
 change to existing pier
 OR GANGWAY.

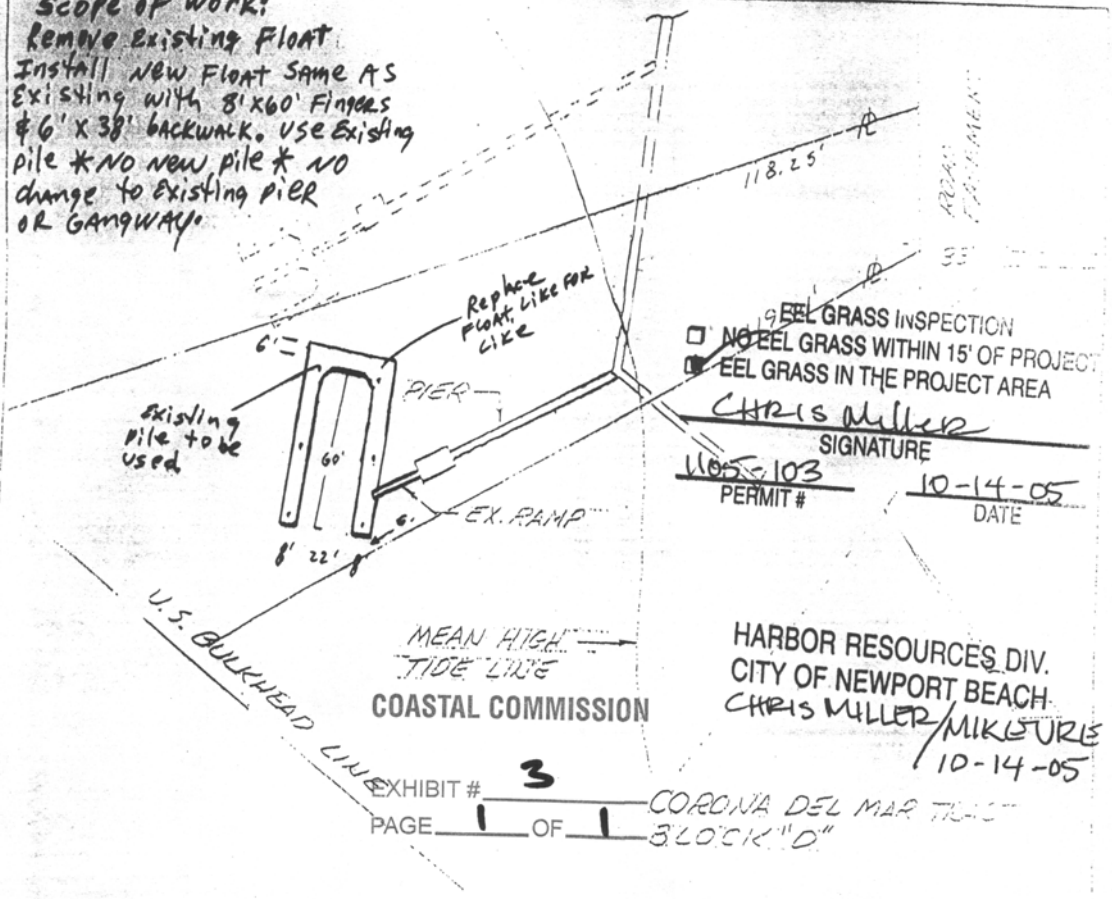

EEL GRASS INSPECTION
 NO EEL GRASS WITHIN 15' OF PROJECT
 EEL GRASS IN THE PROJECT AREA
 CHRIS MILLER
 SIGNATURE
 105-103 PERMIT # 10-14-05 DATE

HARBOR RESOURCES DIV.
 CITY OF NEWPORT BEACH
 CHRIS MILLER / MIKE JUREK
 10-14-05

EXHIBIT # 3
 PAGE 1 OF 1
 CORONA DEL MAR TRAIL
 BLOCK "D"

PLAN VIEW 1" = 60'

APPLICANT'S NAME: MARK ROBINSON	JOB ADDRESS: 103 BAYSIDE PLACE	DATE: 9-7-05
CONT. SWIFT SLIP DRAWN BY: B. WILDER		