

**CALIFORNIA COASTAL COMMISSION**

South Coast Area Office  
200 Oceangate, Suite 1000  
Long Beach, CA 90802-4302  
(562) 590-5071

**Tu4f**

Filed: December 14, 2005  
49th Day: February 1, 2006  
180th Day: June 12, 2006  
Staff: ALB-LB  
Staff Report: February 16, 2006  
Hearing Date: March 7-10, 2006  
Commission Action:

**STAFF REPORT: CONSENT CALENDAR**

**APPLICATION NUMBER:** 5-05-497

**APPLICANT:** D.M.B. Investments LLC, Attn: Darryl Opp

**PROJECT LOCATION:** 100 Avenida Rosa, City of San Clemente, Orange County

**PROJECT DESCRIPTION:** Construction of a 2,944 square foot 3-story mixed-use structure (2,344 sq. ft. two-unit residential and 604 sq. ft. retail) with 6 covered parking spaces and associated improvements on a 4,000 square foot vacant lot.

**LOCAL APPROVALS RECEIVED:** City of San Clemente Planning Commission Resolution No. PC 04-047; Planning Division Approval in Concept dated December 8, 2005.

**SUBSTANTIVE FILE DOCUMENTS:** City of San Clemente Certified Land Use Plan.

---

**SUMMARY OF STAFF RECOMMENDATION:**

Staff is recommending **APPROVAL** of the proposed project with two (2) special conditions, which require 1) compliance with construction-related best management practices (BMPs) and 2) conformance with the proposed water quality measures (including landscaping controls).

---

**LIST OF EXHIBITS:**

1. Location Map
  2. Assessors Parcel Map
  3. Site Plan
-

**MOTION:**                    *I move that the Commission approve the coastal development permit applications included on the consent calendar in accordance with the staff recommendations.*

**STAFF RECOMMENDATION TO ADOPT CONSENT CALENDAR:**

Staff recommends a **YES** vote. Passage of this motion will result in approval of all the permits included on the consent calendar. The motion passes only by affirmative vote of a majority of the Commissioners present.

**RESOLUTION:**

**I. APPROVAL WITH CONDITIONS**

The Commission hereby **APPROVES** a coastal development permit for the proposed development and adopts the findings set forth below on grounds that the development as conditioned will be in conformity with the policies of Chapter 3 of the Coastal Act and will not prejudice the ability of the local government having jurisdiction over the area to prepare a Local Coastal Program conforming to the provisions of Chapter 3. Approval of the permit complies with the California Environmental Quality Act because either 1) feasible mitigation measures and/or alternatives have been incorporated to substantially lessen any significant adverse effects of the development on the environment, or 2) there are no further feasible mitigation measures or alternatives that would substantially lessen any significant adverse impacts of the development on the environment.

**II. STANDARD CONDITIONS:**

1. Notice of Receipt and Acknowledgment. The permit is not valid and development shall not commence until a copy of the permit, signed by the permittee or authorized agent, acknowledging receipt of the permit and acceptance of the terms and conditions, is returned to the Commission office.
2. Expiration. If development has not commenced, the permit will expire two years from the date this permit is reported to the Commission. Development shall be pursued in a diligent manner and completed in a reasonable period of time. Application for extension of the permit must be made prior to the expiration date.
3. Interpretation. Any questions of intent or interpretation of any condition will be resolved by the Executive Director or the Commission.
4. Assignment. The permit may be assigned to any qualified person, provided assignee files with the Commission an affidavit accepting all terms and conditions of the permit.
5. Terms and Conditions Run with the Land. These terms and conditions shall be perpetual, and it is the intention of the Commission and the permittee to bind all future owners and possessors of the subject property to the terms and conditions.

### III. SPECIAL CONDITIONS:

#### 1. Storage of Construction Materials, Mechanized Equipment and Removal of Construction Debris

The permittee shall comply with the following construction-related requirements:

- (a) No construction materials, debris, or waste shall be placed or stored where it may enter a storm drain leading to the ocean;
- (b) Any and all debris resulting from construction activities shall be removed from the project site within 24 hours of completion of construction;
- (c) Erosion control/sedimentation Best Management Practices (BMPs) shall be used to control sedimentation impacts to coastal waters during construction. BMPs shall include, but are not limited to: placement of sand bags around drainage inlets to prevent runoff/sediment transport into the storm drain system and a pre-construction meeting to review procedural and BMP guidelines;
- (d) Construction debris and sediment shall be removed from construction areas each day that construction occurs to prevent the accumulation of sediment and other debris which may be discharged into coastal waters. Debris shall be disposed at a debris disposal site outside the coastal zone.

#### 2. Water Quality/Landscaping

The applicant shall conform with the water quality measures proposed in correspondence dated February 14, 2006 describing non-structural best management practices consisting of regular driveway and parking lot sweeping and the placement of trash receptacles within the covered parking lot. The applicant also proposes the use of non-invasive, drought tolerant plant species in the planter area. Vegetated landscaped areas shall only consist of native plants or non-native drought tolerant plants, which are non-invasive. Any proposed changes to the approved plan shall be reported to the Executive Director. No changes to the approved plan shall occur without a Commission amendment to this coastal development permit unless the Executive Director determines that no amendment is required.

### IV. FINDINGS AND DECLARATIONS:

The Commission hereby finds and declares:

#### A. PROJECT LOCATION AND DESCRIPTION

The subject site is a rectangular-shaped vacant lot located at 100 Avenida Rosa on the north side of Avenida Rosa, approximately 400 feet south of El Camino Real, in the City of San Clemente, Orange County (Exhibits 1 & 2).

The surrounding neighborhood is characterized by a mix of commercial and residential uses. The site is designated MU3-A (Mixed Use with Architectural Overlay) in the City's

General Plan and certified Land Use Plan (LUP). The proposed mixed-use building is consistent with this designation.

The nearest coastal access is available at the San Clemente Municipal Pier approximately ½ mile southwest of the subject site.

The proposed project consists of the construction of a 2,944 square foot 3-story mixed-use structure (2,344 sq. ft. two-unit residential and 604 sq. ft. retail) with 6 covered parking spaces and associated improvements on a 4,000 square foot vacant lot. The project architecture is a traditional Spanish colonial style. The six parking spaces provided are consistent with the City of San Clemente's parking standard of 2 spaces for each residential unit and 1 parking space for each 400 square feet of gross floor area for retail space.

The applicant proposes water quality measures consisting of sweeping and covered trash receptacle placement. Landscaping in the planter area will consist of non-invasive, drought-tolerant plants. The placement of vegetation that is considered to be invasive which could supplant native vegetation should not be allowed. Invasive plants have the potential to overcome native plants and spread quickly. Invasive plants are generally those identified by the California Invasive Plant Council (<http://www.cal-ipc.org/>) and California Native Plant Society ([www.CNPS.org](http://www.CNPS.org)) in their publications. Furthermore, any plants proposed should be drought tolerant to minimize the use of water. The term drought tolerant is equivalent to the terms 'low water use' and 'ultra low water use' as defined and used by "A Guide to Estimating Irrigation Water Needs of Landscape Plantings in California" prepared by University of California Cooperative Extension and the California Department of Water Resources dated August 2000 available at <http://www.owue.water.ca.gov/landscape/pubs/pubs.cfm>.

During construction, the applicant will be required to implement best management practices (BMPs) designed to minimize erosion and prevent debris from entering the adjacent storm drain system.

## **B. DEVELOPMENT**

As proposed, the development is located within an existing developed area and is compatible with the character and scale of the surrounding area. The project provides adequate parking based on the Commission's typically applied standards. Therefore, the Commission finds that the development conforms with Sections 30250, 30251, and 30252 of the Coastal Act.

## **C. WATER QUALITY**

The proposed development has a potential for a discharge of polluted runoff from the project site into coastal waters. The development, as proposed and as conditioned, incorporates design features to minimize the effect of construction and post construction activities on the marine environment. These design features include, but are not limited to, the appropriate management of equipment and construction materials, reducing runoff through the use of permeable surfaces, the use of non invasive drought tolerant vegetation to reduce and treat the runoff discharged from the site, and for the use of post construction best management practices to minimize the project's adverse impact on coastal waters. Therefore, the Commission finds that the proposed development, as conditioned, conforms with Sections 30230 and 30231 of the Coastal Act regarding the protection of water quality to promote the biological productivity of coastal waters and to protect human health.

**D. PUBLIC ACCESS**

As conditioned, the proposed development will not have any new adverse impact on public access to the coast or to nearby recreational facilities. Thus, as conditioned, the proposed development conforms with Sections 30210 through 30214, Sections 30220 through 30224, and 30252 of the Coastal Act.

**E. LOCAL COASTAL PROGRAM**

The Commission certified the Land Use Plan for the City of San Clemente on May 11, 1988, and certified an amendment approved in October 1995. On April 10, 1998, the Commission certified with suggested modifications the Implementation Plan portion of the Local Coastal Program. The suggested modifications expired on October 10, 1998. The City re-submitted on June 3, 1999, but withdrew the submittal on October 5, 2000. As conditioned, the proposed development is consistent with Chapter 3 of the Coastal Act and with the certified Land Use Plan for the area. Approval of the project, as conditioned, will not prejudice the ability of the local government to prepare a Local Coastal Program that is in conformity with the provisions of Chapter 3.

**F. CALIFORNIA ENVIRONMENTAL QUALITY ACT**

As conditioned, there are no feasible alternatives or feasible mitigation measures available which would substantially lessen any significant adverse effect which the activity may have on the environment. Therefore, the Commission finds that the proposed project, as conditioned to mitigate the identified impacts, is the least environmentally damaging feasible alternative and can be found consistent with the requirements of the Coastal Act to conform to CEQA.





**Advanced Listing Services**

Ownership Listings & Radius Maps  
P.O. Box 2593 • Dana Point, CA • 92624  
Office: (949) 361-3921 • Fax: (949) 361-3923  
www.Advancedlisting.com

COASTAL COMMISSION

5-05-497

EXHIBIT # 2

PAGE 1 OF 1

NO: 058-091-15 & 058-091-16  
100' radius (excluding roads)

Subject Address:

100 Avenida Rosa  
San Clemente, CA 92672

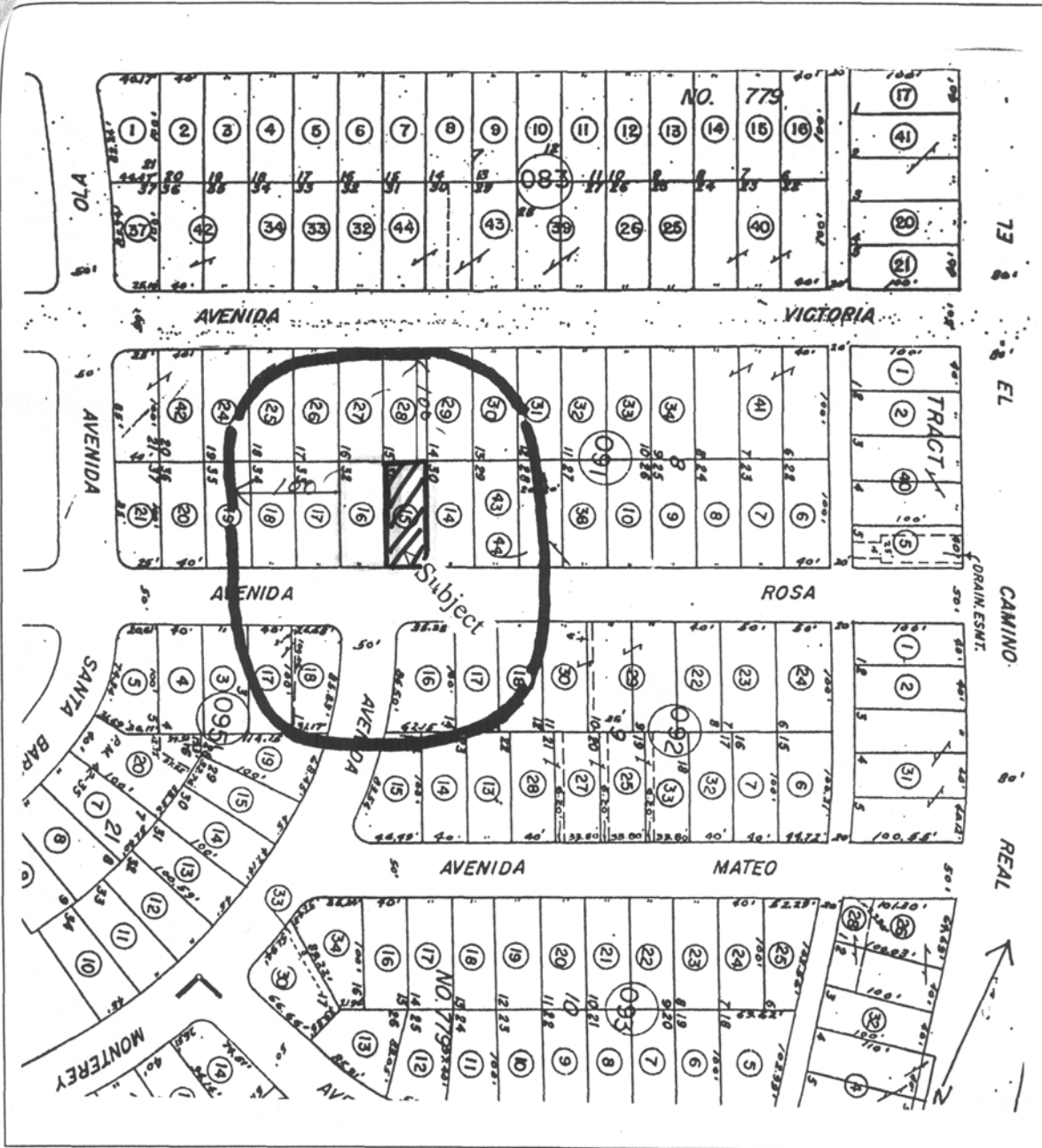





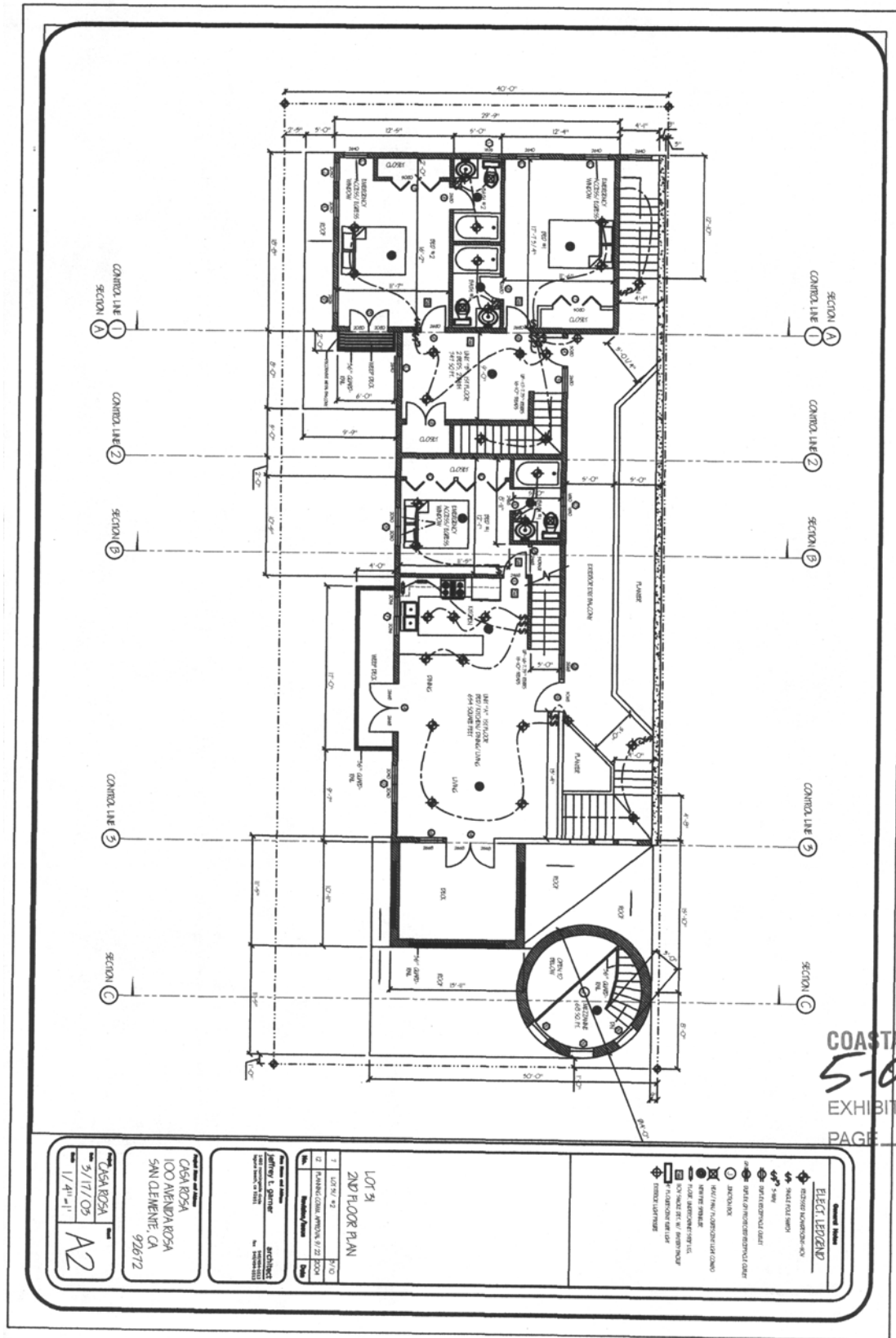

COASTAL COMMISSION  
 5-05497  
 EXHIBIT # 3  
 PAGE 2 OF 6

**Project Name and Address:**  
 CASA ROSA  
 100 ALVARADO ROSA  
 SAN CLEMENTE, CA 92672

**Architect:**  
 Jeffrey L. Gerner  
 ARCHITECT  
 100 ALVARADO ROSA  
 SAN CLEMENTE, CA 92672

**Lot 31**  
**2ND FLOOR PLAN**

**Legend:**

- SW - SWITCH
- 100 - 100 AMP
- 200 - 200 AMP
- 300 - 300 AMP
- 400 - 400 AMP
- 500 - 500 AMP
- 600 - 600 AMP
- 700 - 700 AMP
- 800 - 800 AMP
- 900 - 900 AMP
- 1000 - 1000 AMP
- 1100 - 1100 AMP
- 1200 - 1200 AMP
- 1300 - 1300 AMP
- 1400 - 1400 AMP
- 1500 - 1500 AMP
- 1600 - 1600 AMP
- 1700 - 1700 AMP
- 1800 - 1800 AMP
- 1900 - 1900 AMP
- 2000 - 2000 AMP
- 2100 - 2100 AMP
- 2200 - 2200 AMP
- 2300 - 2300 AMP
- 2400 - 2400 AMP
- 2500 - 2500 AMP
- 2600 - 2600 AMP
- 2700 - 2700 AMP
- 2800 - 2800 AMP
- 2900 - 2900 AMP
- 3000 - 3000 AMP
- 3100 - 3100 AMP
- 3200 - 3200 AMP
- 3300 - 3300 AMP
- 3400 - 3400 AMP
- 3500 - 3500 AMP
- 3600 - 3600 AMP
- 3700 - 3700 AMP
- 3800 - 3800 AMP
- 3900 - 3900 AMP
- 4000 - 4000 AMP
- 4100 - 4100 AMP
- 4200 - 4200 AMP
- 4300 - 4300 AMP
- 4400 - 4400 AMP
- 4500 - 4500 AMP
- 4600 - 4600 AMP
- 4700 - 4700 AMP
- 4800 - 4800 AMP
- 4900 - 4900 AMP
- 5000 - 5000 AMP
- 5100 - 5100 AMP
- 5200 - 5200 AMP
- 5300 - 5300 AMP
- 5400 - 5400 AMP
- 5500 - 5500 AMP
- 5600 - 5600 AMP
- 5700 - 5700 AMP
- 5800 - 5800 AMP
- 5900 - 5900 AMP
- 6000 - 6000 AMP
- 6100 - 6100 AMP
- 6200 - 6200 AMP
- 6300 - 6300 AMP
- 6400 - 6400 AMP
- 6500 - 6500 AMP
- 6600 - 6600 AMP
- 6700 - 6700 AMP
- 6800 - 6800 AMP
- 6900 - 6900 AMP
- 7000 - 7000 AMP
- 7100 - 7100 AMP
- 7200 - 7200 AMP
- 7300 - 7300 AMP
- 7400 - 7400 AMP
- 7500 - 7500 AMP
- 7600 - 7600 AMP
- 7700 - 7700 AMP
- 7800 - 7800 AMP
- 7900 - 7900 AMP
- 8000 - 8000 AMP
- 8100 - 8100 AMP
- 8200 - 8200 AMP
- 8300 - 8300 AMP
- 8400 - 8400 AMP
- 8500 - 8500 AMP
- 8600 - 8600 AMP
- 8700 - 8700 AMP
- 8800 - 8800 AMP
- 8900 - 8900 AMP
- 9000 - 9000 AMP
- 9100 - 9100 AMP
- 9200 - 9200 AMP
- 9300 - 9300 AMP
- 9400 - 9400 AMP
- 9500 - 9500 AMP
- 9600 - 9600 AMP
- 9700 - 9700 AMP
- 9800 - 9800 AMP
- 9900 - 9900 AMP
- 10000 - 10000 AMP

**Scale:**  
 1/4" = 1'-0"

**Revision:**  
 A2



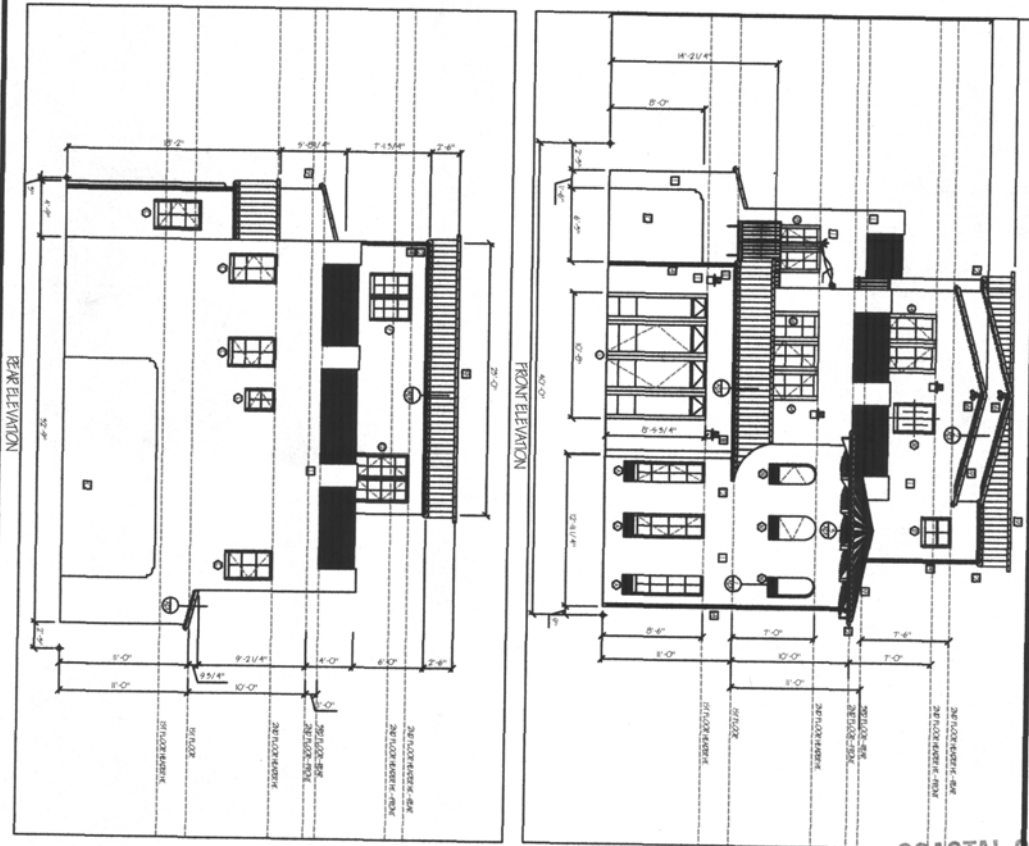

COASTAL COMMISSION  
 5-05-497  
 EXHIBIT # 3  
 PAGE 4 OF 6

Project Name and Address <b>CASA ROSA</b> 100 AVENIDA ROSA SAN CLEMENTE, CA 92672		Date 5/17/05 1/41/11	AS
Lot 29 ELEVATIONS 1. FRONT 2. REAR			
ARCHITECT [Faint text]			
[Faint text and notes]			

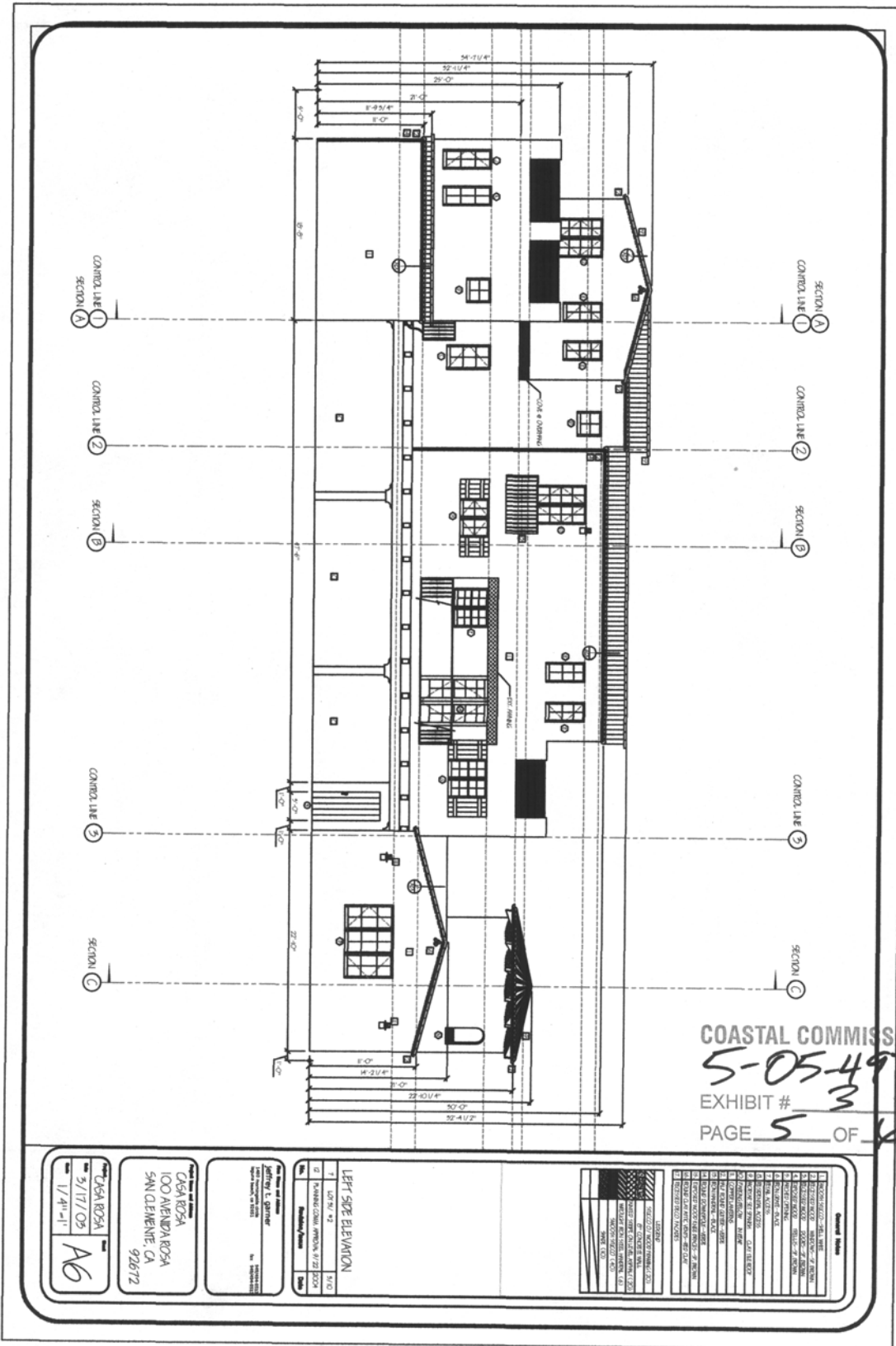

COASTAL COMMISSION  
 5-05-497  
 EXHIBIT # 3  
 PAGE 5 OF 10

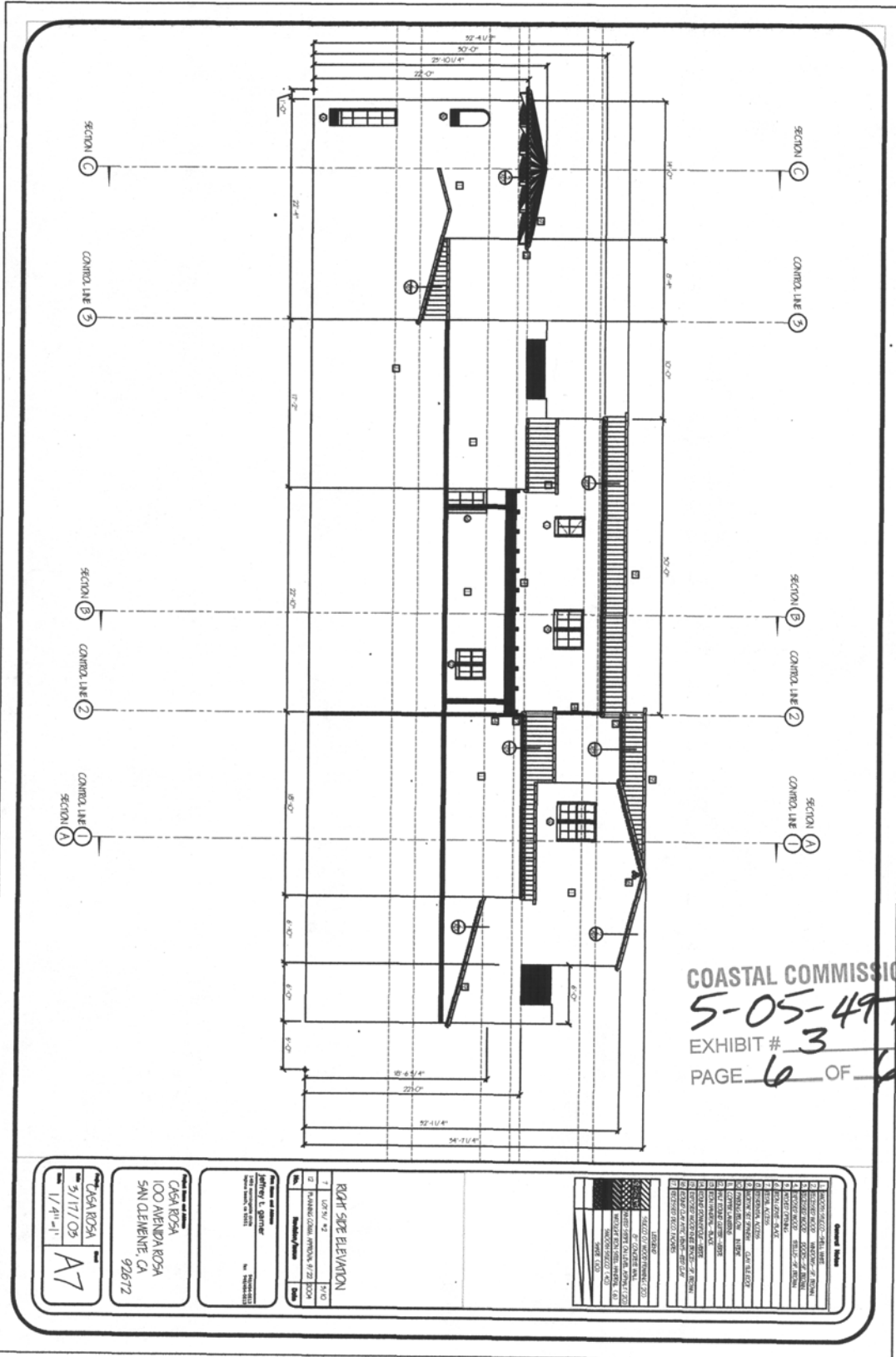

COASTAL COMMISSION  
 5-05-497  
 EXHIBIT # 3  
 PAGE 6 OF 6

**Right Side Elevation**

1	UPPER 1/2	BRICK
2	LOWER 1/2	CONCRETE
3	WOOD	WOOD
4	ROOF	WOOD
5	ROOF	WOOD
6	ROOF	WOOD
7	ROOF	WOOD
8	ROOF	WOOD
9	ROOF	WOOD
10	ROOF	WOOD
11	ROOF	WOOD
12	ROOF	WOOD
13	ROOF	WOOD
14	ROOF	WOOD
15	ROOF	WOOD
16	ROOF	WOOD
17	ROOF	WOOD
18	ROOF	WOOD
19	ROOF	WOOD
20	ROOF	WOOD
21	ROOF	WOOD
22	ROOF	WOOD
23	ROOF	WOOD
24	ROOF	WOOD
25	ROOF	WOOD
26	ROOF	WOOD
27	ROOF	WOOD
28	ROOF	WOOD
29	ROOF	WOOD
30	ROOF	WOOD
31	ROOF	WOOD
32	ROOF	WOOD
33	ROOF	WOOD
34	ROOF	WOOD
35	ROOF	WOOD
36	ROOF	WOOD
37	ROOF	WOOD
38	ROOF	WOOD
39	ROOF	WOOD
40	ROOF	WOOD
41	ROOF	WOOD
42	ROOF	WOOD
43	ROOF	WOOD
44	ROOF	WOOD
45	ROOF	WOOD
46	ROOF	WOOD
47	ROOF	WOOD
48	ROOF	WOOD
49	ROOF	WOOD
50	ROOF	WOOD
51	ROOF	WOOD
52	ROOF	WOOD
53	ROOF	WOOD
54	ROOF	WOOD
55	ROOF	WOOD
56	ROOF	WOOD
57	ROOF	WOOD
58	ROOF	WOOD
59	ROOF	WOOD
60	ROOF	WOOD
61	ROOF	WOOD
62	ROOF	WOOD
63	ROOF	WOOD
64	ROOF	WOOD
65	ROOF	WOOD
66	ROOF	WOOD
67	ROOF	WOOD
68	ROOF	WOOD
69	ROOF	WOOD
70	ROOF	WOOD
71	ROOF	WOOD
72	ROOF	WOOD
73	ROOF	WOOD
74	ROOF	WOOD
75	ROOF	WOOD
76	ROOF	WOOD
77	ROOF	WOOD
78	ROOF	WOOD
79	ROOF	WOOD
80	ROOF	WOOD
81	ROOF	WOOD
82	ROOF	WOOD
83	ROOF	WOOD
84	ROOF	WOOD
85	ROOF	WOOD
86	ROOF	WOOD
87	ROOF	WOOD
88	ROOF	WOOD
89	ROOF	WOOD
90	ROOF	WOOD
91	ROOF	WOOD
92	ROOF	WOOD
93	ROOF	WOOD
94	ROOF	WOOD
95	ROOF	WOOD
96	ROOF	WOOD
97	ROOF	WOOD
98	ROOF	WOOD
99	ROOF	WOOD
100	ROOF	WOOD

**Project Information:**  
 DORA ROSA  
 100 AVENIDA ROSA  
 SAN Geronimo, CA  
 92672

**Architect:**  
 CASA ROSA  
 5/17/05  
 1/4"=1'

**Scale:**  
 A7