

CALIFORNIA COASTAL COMMISSION

South Coast Area Office
200 Oceangate, Suite 1000
Long Beach, CA 90802-4302
(562) 590-5071

W3h

Filed: 1/9/2007
49th Day: 2/27/2007
180th Day: 7/8/2007
Staff: Charles Posner - LB
Staff Report: 1/25/2007
Hearing Date: February 14, 2007
Commission Action:

**STAFF REPORT: CONSENT CALENDAR****APPLICATION NUMBER:** 5-06-484**APPLICANTS:** Christopher & Noel Plourde**AGENT:** Evan Braun, Evan Braun Design, Inc.**PROJECT LOCATION:** 118 Wavcrest Avenue, Venice, City of Los Angeles, Los Angeles County**PROJECT DESCRIPTION:** Demolition of a one-story, 1,056 square foot single-family residence, and construction of a two-story, 28-foot high, 1,589 square foot single-family residence with an attached two-car garage on a 2,250 square foot lot on a walk street.

Lot Area	2,250 square feet
Building Coverage	1,009 square feet
Pavement Coverage	144 square feet
Landscape Coverage	1,097 square feet
Parking Spaces	3
Zoning	RD1.5-1
Plan Designation	Multi-family Residential/Low Medium II
Ht above Walk Street	28 feet

LOCAL APPROVALS: City of Los Angeles Planning Department, Case No. DIR-2006-7628-SPP-MEL, 12/20/2006.**SUMMARY OF STAFF RECOMMENDATION**

Staff is recommending **APPROVAL** of the coastal development permit with special conditions relating to Venice walk street development standards and the protection of water quality as set forth by the certified City of Los Angeles Land Use Plan (LUP) for Venice. **See Page Two for the motion.** The applicants agree with the staff recommendation. The proposed project has received approval from the City of Los Angeles Planning Department and is consistent with the RD1.5-1 zoning designation and the surrounding residential land uses. Adequate on-site parking is provided. Staff recommends that the Commission find that the proposed development, as conditioned, conforms with the Chapter 3 policies of the Coastal Act and previous Commission approvals, and will not prejudice the City's ability to prepare an LCP.

SUBSTANTIVE FILE DOCUMENTS:

1. Certified Land Use Plan for Venice, City of Los Angeles, 6/14/2001.
2. Venice Specific Plan, City of Los Angeles Ordinance No. 172897.
3. Coastal Development Permit 5-05-076 (Roddy: 25 Quarterdeck Street).
4. Coastal Development Permit 5-05-165 (Rivera & Pham: 14 Northstar Street).
5. Coastal Development Permit 5-06-070 (Certain: 10 26th Avenue).
6. Coastal Development Permit 5-06-371 (Nichols: 33 25th Avenue).

STAFF RECOMMENDATION:

The staff recommends that the Commission adopt the following resolution to **APPROVE** the coastal development permit application with special conditions:

MOTION: *"I move that the Commission approve the coastal development permit applications included on the consent calendar in accordance with the staff recommendations."*

Staff recommends a **YES** vote. Passage of this motion will result in approval of all the permits included on the consent calendar. An affirmative vote by a majority of the Commissioners present is needed to pass the motion.

I. Resolution: Approval with Conditions

The Commission hereby **APPROVES** a coastal development permit for the proposed development and adopts the findings set forth below on grounds that the development as conditioned will be in conformity with the policies of Chapter 3 of the Coastal Act and will not prejudice the ability of the local government having jurisdiction over the area to prepare a Local Coastal Program conforming to the provisions of Chapter 3 of the Coastal Act. Approval of the permit complies with the California Environmental Quality Act because either 1) feasible mitigation measures and/or alternatives have been incorporated to substantially lessen any significant adverse effects of the development on the environment, or 2) there are no further feasible mitigation measures or alternatives that would substantially lessen any significant adverse impacts of the development on the environment.

II. Standard Conditions

1. **Notice of Receipt and Acknowledgment.** The permit is not valid and development shall not commence until a copy of the permit, signed by the permittee or authorized agent, acknowledging receipt of the permit and acceptance of the terms and conditions, is returned to the Commission office.
2. **Expiration.** If development has not commenced, the permit will expire two years from the date this permit is reported to the Commission. Development shall be pursued in a diligent manner and completed in a reasonable period of time. Application for extension of the permit must be made prior to the expiration date.

3. Interpretation. Any questions of intent or interpretation of any condition will be resolved by the Executive Director or the Commission.
4. Assignment. The permit may be assigned to any qualified person, provided assignee files with the Commission an affidavit accepting all terms and conditions of the permit.
5. Terms and Conditions Run with the Land. These terms and conditions shall be perpetual, and it is the intention of the Commission and the permittee to bind all future owners and possessors of the subject property to the terms and conditions.

III. Special Conditions

1. Compliance with the Venice Walk Street Setback, Design and Parking Standards

Coastal Development Permit 5-06-484 approves the demolition of a one-story single-family residence and construction of a two-story, 28-foot high single-family residence. All development must occur in strict compliance with the proposal as set forth in the application, subject to any special conditions. As proposed by the applicants, the approved development shall be constructed in conformance with the following Venice Walk Street Setback and Design Requirements:

- a) Building Setback. In order to maintain an open and visible access corridor and to enhance visual quality, all balconies and other portions of the structure (except for ground level decks and porches that do not exceed 18 inches in height above the elevation of the walk street sidewalk) shall be set back at least twenty feet from the Wavecrest Avenue right-of-way, **as shown on Exhibit #4 of the 1/25/07 staff report.**
- b) Building Design. In order to enhance visual quality and community character, the side of the building facing the Wavecrest Avenue walk street shall be designed and constructed with a varied and articulated façade that provides visual interest to pedestrians with frequent windows and the primary ground floor entrance for the residence facing the walk street, **as shown on Exhibit #6 of the 1/25/07 staff report.**
- c) Landscaping. In order to enhance visual quality and to preserve the water quality, the building setback area required by part (a) above shall be maintained as a permeable yard area (except for a minimal paved walkway to the building entrance) landscaped with non-invasive and low water use plants.
- d) Wavecrest Avenue Right-of-Way. In order to enhance visual quality, prevent vehicular access, and to provide a transitional zone between a public walkway in the center of Wavecrest Avenue and the private dwelling, the area situated between the Wavecrest Avenue walkway and the permittees' property line (i.e., within the Wavecrest Avenue right-of-way) shall be maintained as a permeable yard area (except for a minimal paved walkway to the building entrance) landscaped with non-invasive and low water use plants and enclosed within a 42-

inch high decorative fence or wall (e.g. split rail, picket or rustic). Private parking on the right-of-way is not permitted. The permittees and the proposed development shall not interfere with public pedestrian access to and along a public walkway in center of the Wavecrest Avenue right-of-way.

Any proposed change or deviation from the approved plans, including change in the number of residential units, change to parking supply or change in use, shall be submitted to the Executive Director to determine whether an amendment to this permit is necessary pursuant to the requirements of the Coastal Act and the California Code of Regulations. No changes to the approved plans shall occur without a Commission amendment to this coastal development permit unless the Executive Director determines that no amendment is required.

2. Building Height

The maximum height of the structure shall not exceed 28 feet above the centerline of the fronting right-of-way (Wavecrest Avenue), except for chimneys, exhaust ducts, ventilation shafts and other similar devices essential for building function are limited to 33 feet above the centerline of the fronting right-of-way. This permit approves no roof access structure above the 28-foot height limit.

3. On-site Parking

A minimum of three (3) parking spaces shall be provided and maintained on the property to serve the approved single-family residence: two in the garage and one on the driveway. Vehicular access to the site shall be taken only from the rear alley. Vehicular access is not permitted on the Wavecrest Avenue right-of-way.

4. Construction Responsibilities and Debris Removal

By acceptance of this permit, the applicants agree that the permitted development shall be conducted in a manner that protects water quality pursuant to the implementation of the following BMPs:

- a) No construction materials, equipment, debris, or waste will be placed or stored where it may be subject to wind or rain erosion and dispersion.
- b) Any and all demolition/construction material shall be removed from the site within ten days of completion of demolition/construction and disposed of at an appropriate location. If the disposal site is located within the coastal zone, a coastal development permit or an amendment to this permit shall be required before disposal can take place.
- c) Erosion control/sedimentation Best Management Practices (BMPs) shall be used to control sedimentation impacts to coastal waters during construction. BMPs shall include, but are not limited to: placement of sand bags around drainage inlets to prevent runoff/sediment transport into the sea.

IV. Findings and Declarations

The Commission hereby finds and declares:

A. Project Description

The applicants propose to demolish a one-story, 1,056 square foot single-family residence (c.1912), and construct a two-story, 1,589 square foot single-family residence on a 2,250 square foot lot on a walk street (See Exhibits). The project site is situated on the south side of Wavecrest Avenue in North Venice, three blocks inland of the beach (Exhibit #2). Wavecrest Avenue is a thirty-foot wide City right-of-way designated as a walk street (i.e., closed to vehicular access) by the certified Venice Land Use Plan (LUP). A ten-foot wide public sidewalk runs down the center of the Wavecrest Avenue right-of-way. The immediate neighborhood is comprised of a variety of old and new single-family and multi-unit residential structures that are generally only one or two stories in height.

The ground floor of the proposed two-story single-family residence includes a two-car garage on the rear portion (alley-side) of the lot (Exhibit #4). The rear alley provides vehicular access to the proposed garage (Exhibit #3). An unenclosed exterior stairway provides access to a proposed roof deck (Exhibit #5). The front of the proposed single-family residence is set back twenty feet (20'4") from the Wavecrest Avenue right-of-way (Exhibit #4). The applicants have agreed to maintain the front yard setback area and the fronting portion of the right-of-way as a landscaped and permeable yard area as required by the certified Venice LUP (Exhibit #4).

The proposed single-family residence, with its 28-foot high roofline, conforms to the 28-foot height limit for structures fronting on walk streets in Venice (Exhibit #5). The proposed project also provides the required two on-site parking spaces in the garage, plus a third space on the driveway (Exhibit #4). The proposed project incorporates best management practices (BMPs) to improve water quality in the watershed, including the minimization of impervious surfaces on the project site. Approximately 1,097 square feet of permeable landscaped area will be maintained on the lot, in addition to the 300 square foot portion (30'x 10') of the project site that occupies part of the Wavecrest Avenue right-of-way.

The proposed single-family residence has been reviewed and approved by the City of Los Angeles Planning Department (Case No. DIR-2006-7628-SPP-MEL) and is consistent with the RD1.5-1 zoning designation and the surrounding land uses. As conditioned, the proposed project is consistent with community character, and will have no negative effects on visual resources or coastal access. The proposed project, as conditioned, is consistent with the Chapter 3 policies of the Coastal Act, the policies of the certified Venice LUP, and previous Commission approvals, and approval of the project as conditioned would not prejudice the City's ability to prepare an LCP.

B. Public Access

As conditioned, the proposed development will not have any new adverse impact on public access to the coast or to nearby recreational facilities. Thus, as conditioned, the proposed development conforms with Sections 30210 through 30214, Sections 30220 through 30224, and 30252 of the Coastal Act.

C. Public Recreation

The proposed development, as conditioned, does not interfere with public recreational use of coastal resources. The proposed development, as conditioned, protects coastal areas suited for recreational activities. Therefore, the Commission finds that the proposed development, as conditioned, is in conformity with Sections 30210 through 30214 and Sections 30220 through 30223 of the Coastal Act regarding the promotion of public recreational opportunities.

D. Marine Resources and Water Quality

The proposed work will be occurring in a location where there is a potential for a discharge of polluted runoff from the project site into coastal waters. The storage or placement of construction material, debris, or waste in a location where it could be carried into coastal waters would result in an adverse effect on the marine environment. To reduce the potential for construction and post-construction related impacts on water quality, the Commission imposes special conditions requiring, but not limited to, the appropriate storage and handling of construction equipment and materials to minimize the potential of pollutants to enter coastal waters and for the use of on-going best management practices following construction. As conditioned, the Commission finds that the development conforms with Sections 30230 and 32031 of the Coastal Act.

E. Development

The development is located within an existing developed area and, as conditioned, will be compatible with the character and scale of the surrounding area, has been designed to assure structural integrity, and will avoid cumulative adverse impacts on public access. Therefore, the Commission finds that the development, as conditioned, conforms with Sections 30250, 30251, 30252, 30253 and the public access provisions of the Coastal Act.

F. Local Coastal Program

Coastal Act section 30604(a) states that, prior to certification of a local coastal program ("LCP"), a coastal development permit can only be issued upon a finding that the proposed development is in conformity with Chapter 3 of the Act and that the permitted development will not prejudice the ability of the local government to prepare an LCP that is in conformity with Chapter 3. The City of Los Angeles Land Use Plan (LUP) for Venice was effectively certified on June 14, 2001. As conditioned, the proposed development is consistent with Chapter 3 of the Coastal Act and with the certified Land Use Plan for the area. Approval of the project, as conditioned, will not prejudice the ability of the local government to prepare an LCP that is in conformity with the provisions of Chapter 3 of the Coastal Act.

G. California Environmental Quality Act (CEQA)

As conditioned, there are no feasible alternatives or feasible mitigation measures available which would substantially lessen any significant adverse effect which the activity may have on the environment. Therefore, the Commission finds that the proposed project, as conditioned to mitigate the identified impacts, is the least environmentally damaging feasible alternative and can be found consistent with the requirements of the Coastal Act to conform to CEQA.

VENICE, CA

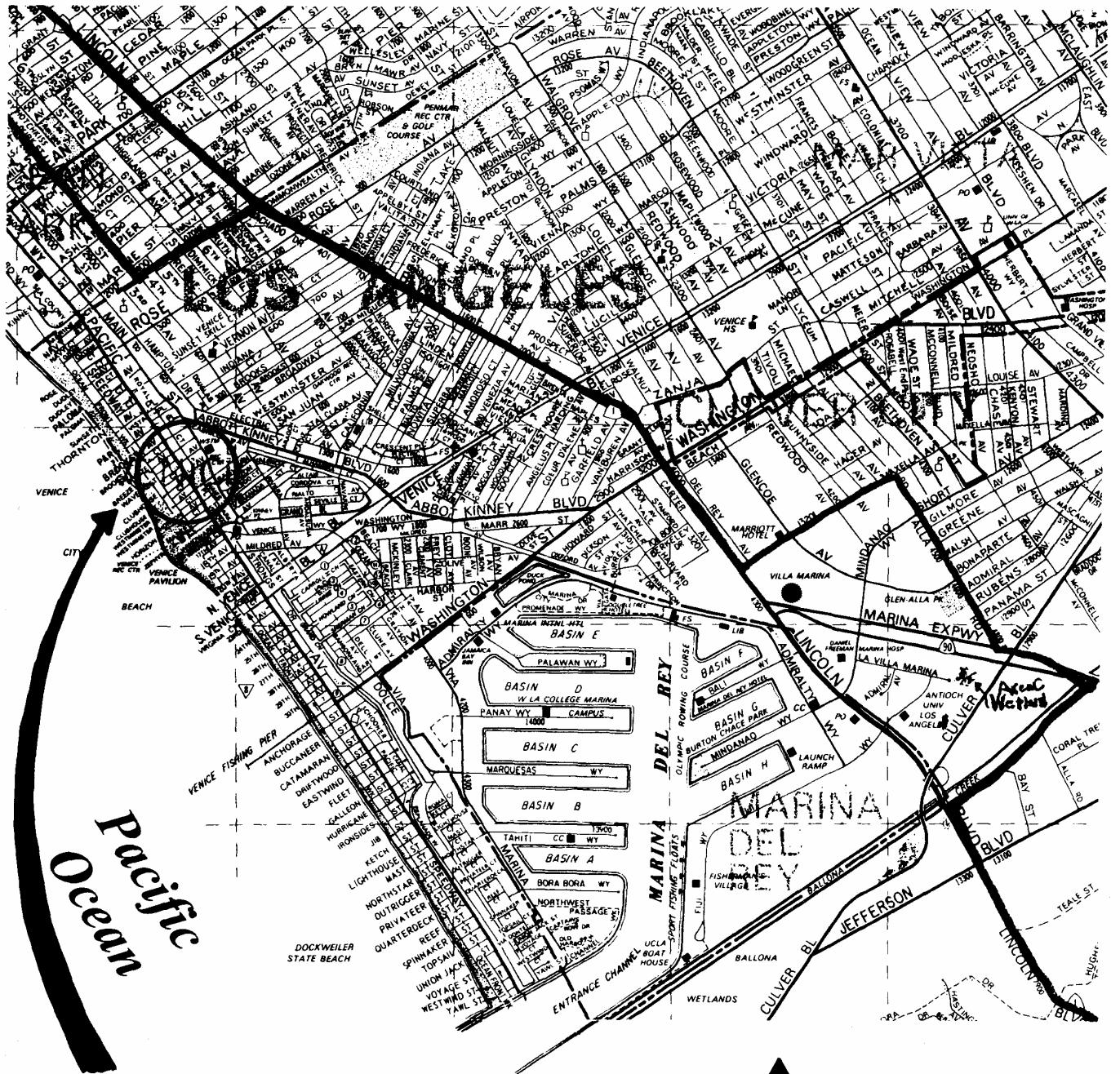

Site: 118 Wavcrest Avenue



COASTAL COMMISSION
5-06-484
EXHIBIT # 1
PAGE 1 OF 1

Maximum Building Height

- E** 22'-30'
- F** 30' with a flat roof
35' with varied or stepped back roofline
28' along walk streets

Notes:

*All building heights shall be measured from the elevation of the fronting right-of-way, except in the Venice Canal Subarea (E) where all building heights shall be measured from the elevation of the adjacent alley.

*Roof access structures shall be set back at least 60 horizontal feet from the mean high tide line of the fronting canal.

*Notwithstanding other policies of this LUP, chimneys, exhaust ducts, ventilation shafts and other similar devices essential for building function may exceed the specified height limit in a residential zone by five feet.

*See Policy I.A.1 for policy limiting roof access structures.

*See Policy I.B.7 for commercial and mixed-use development standards.

Site: 118 Wavecrest Ave.

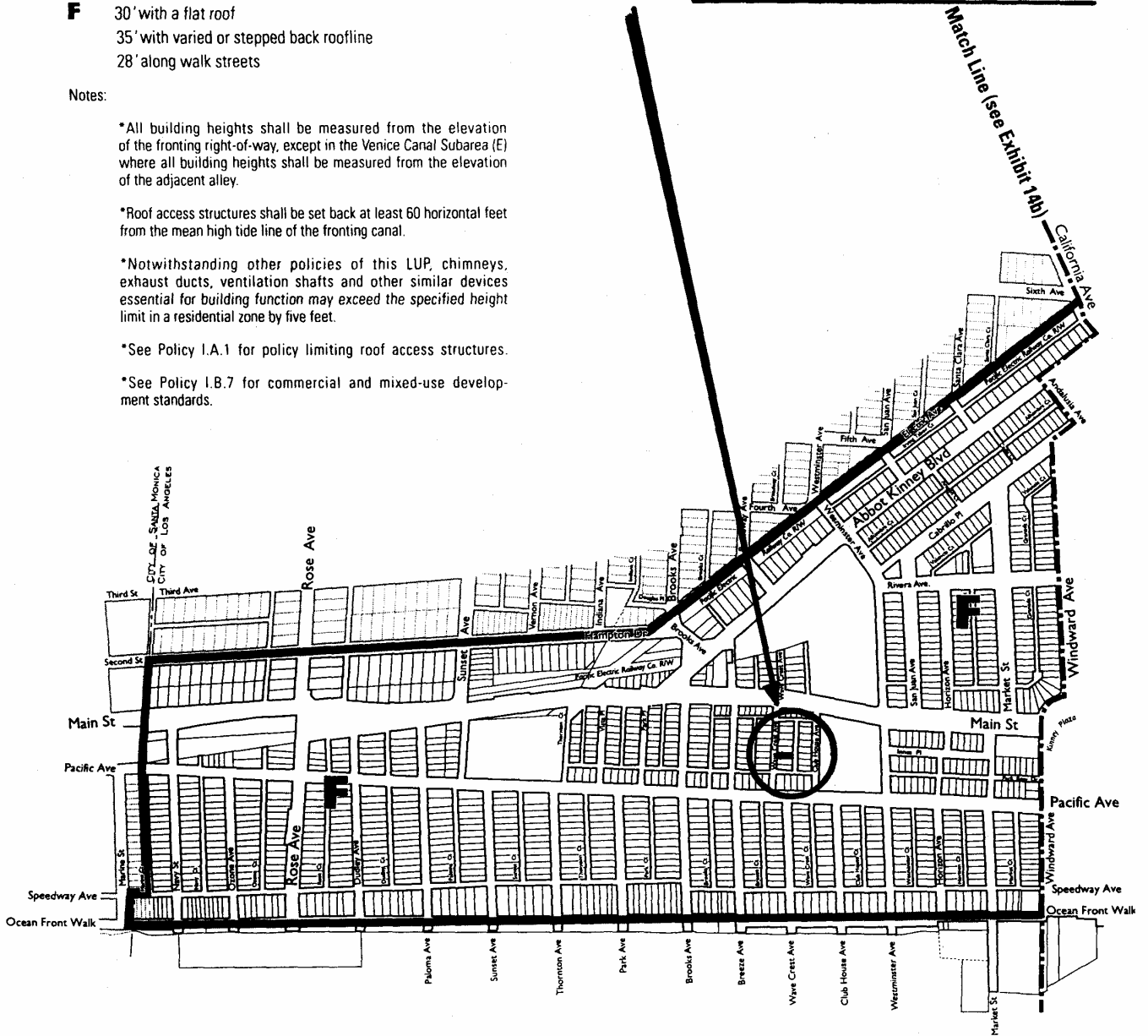

LUP
Exhibit 14a
Height
Subarea: North Venice • Venice Canals

COASTAL COMMISSION
5-06-484

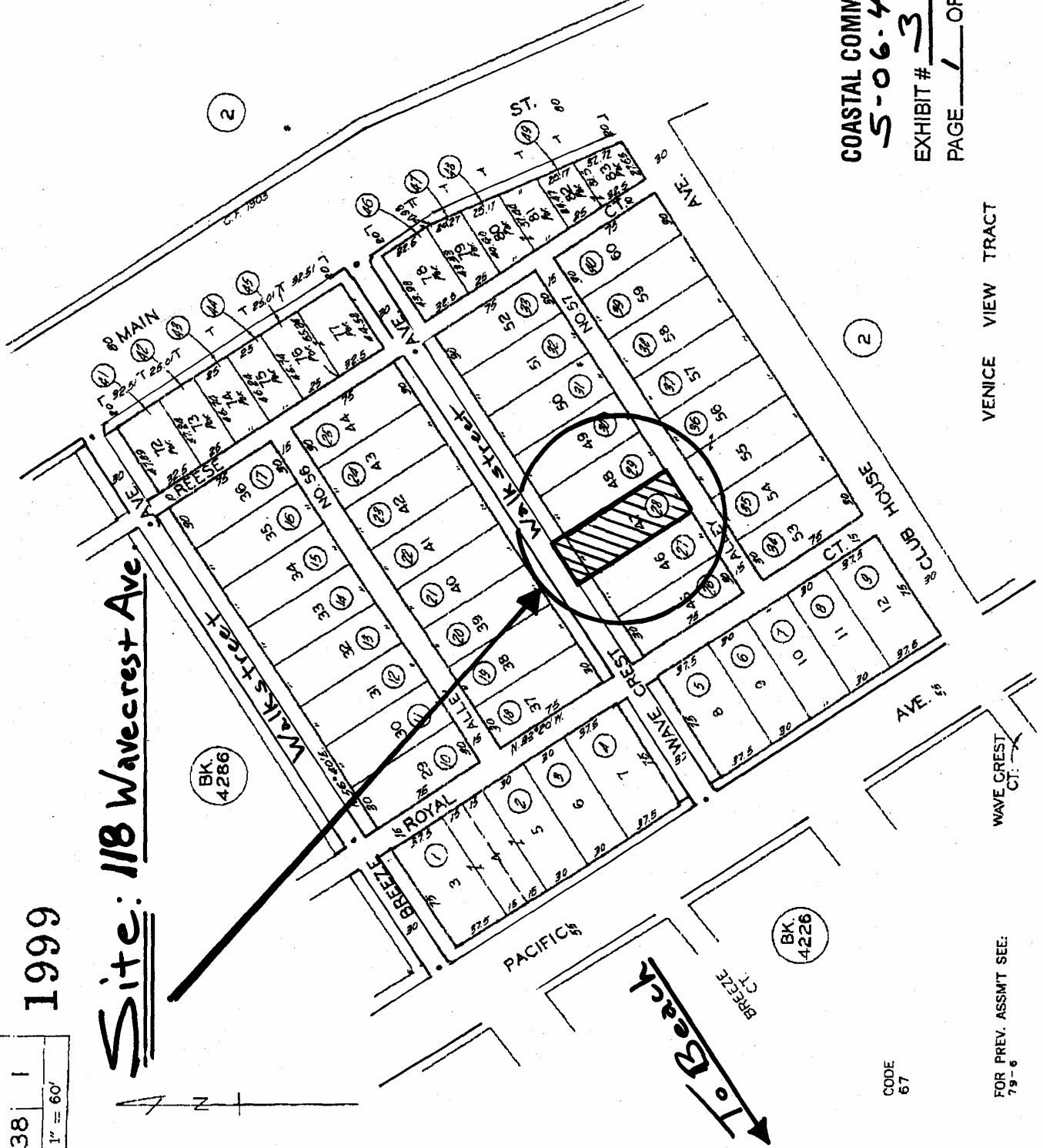

EXHIBIT # 2
 PAGE 1 OF 1

County of Los Angeles: Rick Auerbach, Assessor

4238 | 1999
SCALE 1" = 60'

Site: 118 Wavcrest Ave.



COASTAL COMMISSION
S-06-484
EXHIBIT # 3
PAGE 1 OF 1

VENICE VIEW TRACT

WAVE CREST CT.

FOR PREV. ASSMT SEE:
79-6

CODE
67

Walkstreet Encroachment

1. do fences over 42"
2. do fence height - 42"
3. do fence width - 42"
4. do fence depth - 42"
5. do fence area - 42"

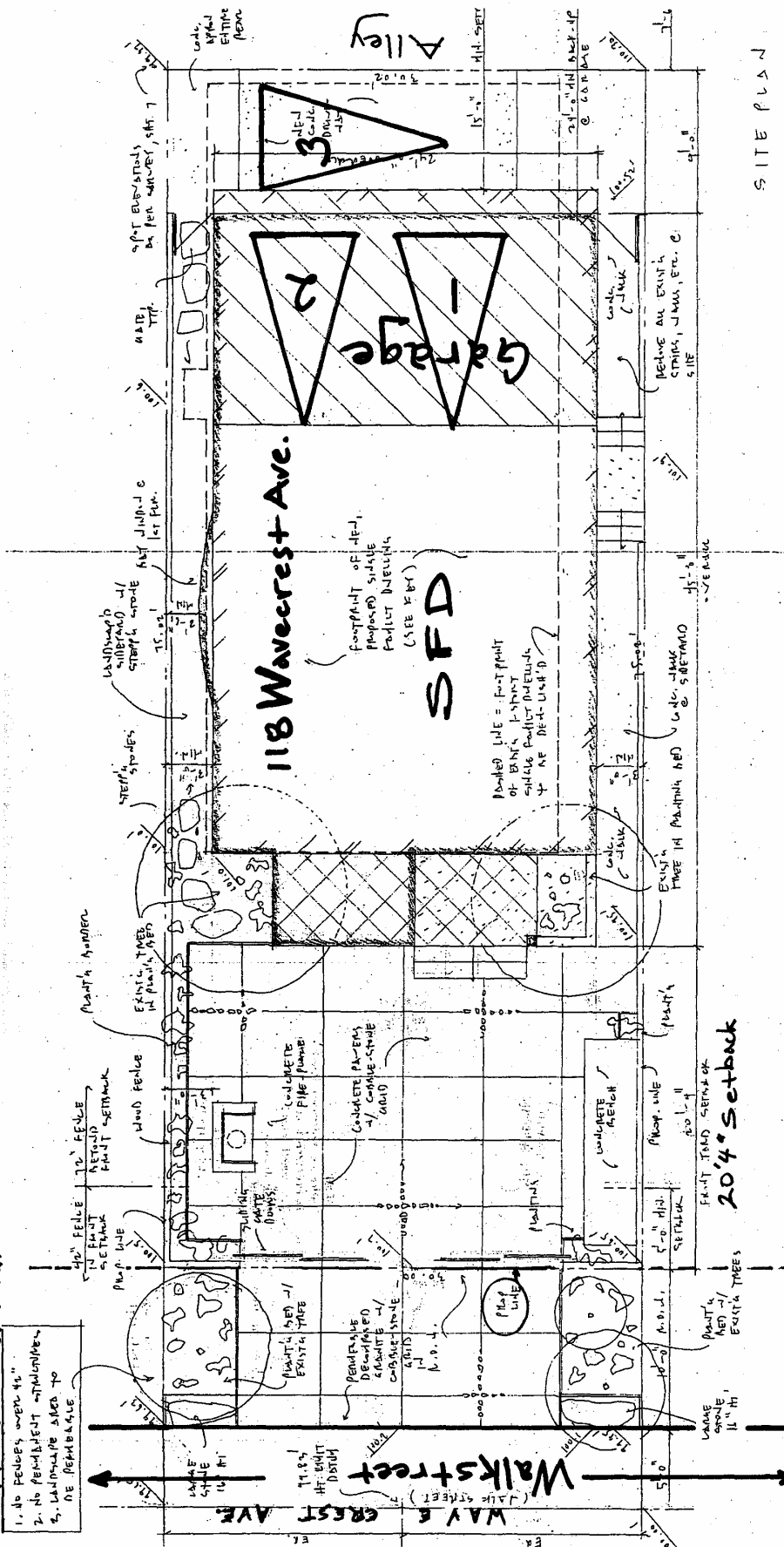

SITE PLAN

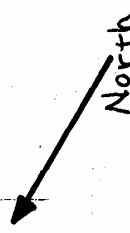

Proposed Site Plan

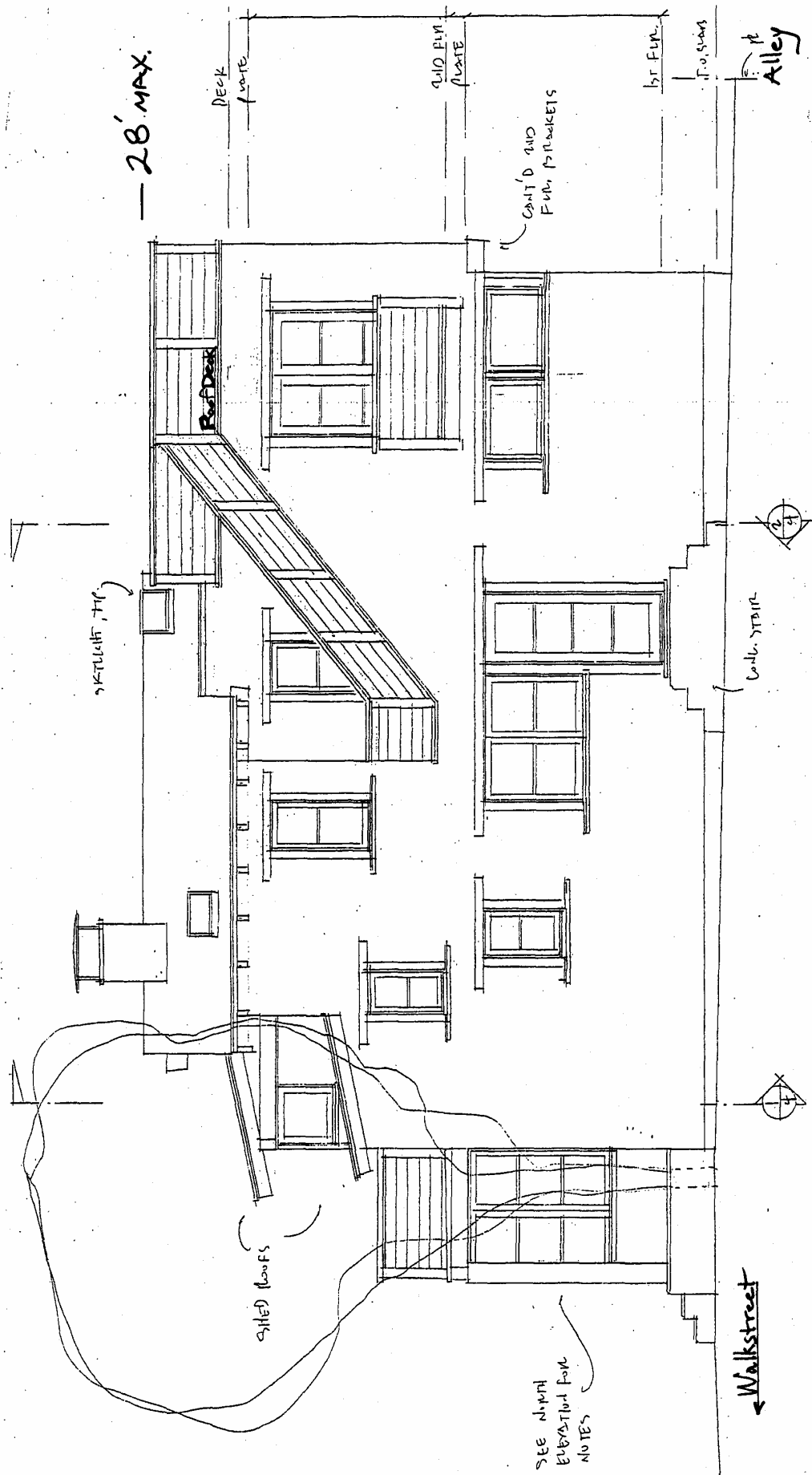

COASTAL COMMISSION
 5-06-784
 EXHIBIT # 5
 PAGE 1 OF 1

West Elevation

SEE NORTH
 ELEVATION FOR
 NOTES

Asphalt composition
Roof structures

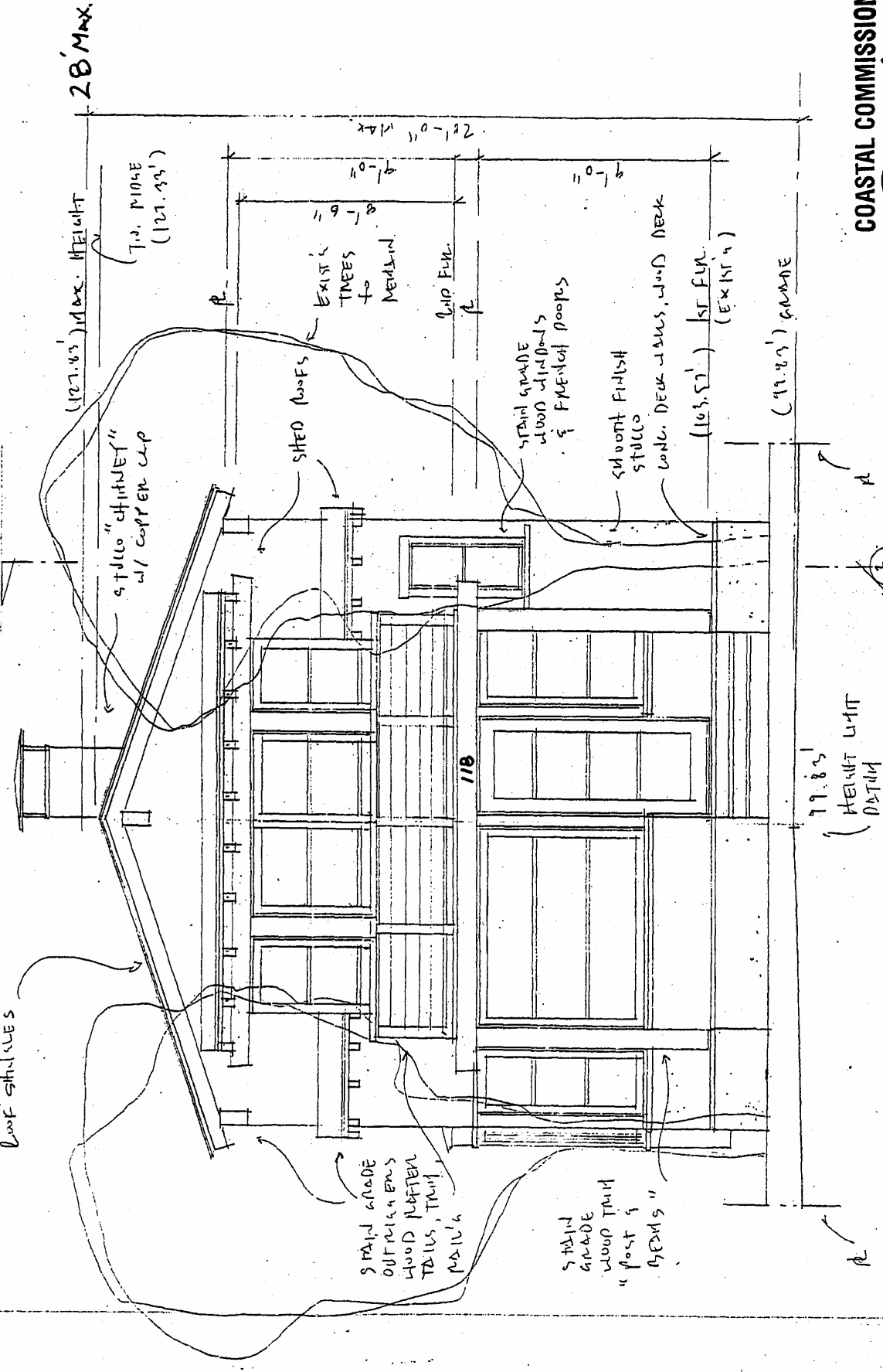

28' MAX

(127.85) MAX. HEIGHT
TOP FINISH
(127.99')

STUCCO "CHIMNEY"
w/ COPPER CAP

SHED ROOFS

EXIST. TREES
to remain

WOOD FIN.

STAIN GRADE
WOOD SHUTTERS
& FRENCH DOORS

SLOTTED FINISH
STUCCO
CONC. DECK JAWS, WOOD DECK

(103.57) 1st FLOOR
(EXIST'G)

(99.89) GRADE

79.85'
HEIGHT UNIT
DATUM

COASTAL COMMISSION

5-06-484

EXHIBIT # 6

PAGE 1 OF 1

NORTH ELEVATION
(WALK STREET ELEVATION)

Wavecrest Avenue