

**CALIFORNIA COASTAL COMMISSION**

South Coast Area Office  
 200 Oceangate, Suite 1000  
 Long Beach, CA 90802-4302  
 (562) 590-5071

**W4a**

Filed: June 20, 2011  
 49<sup>th</sup> Day: August 8, 2011  
 180<sup>th</sup> Day: December 17, 2011  
 Staff: John Del Arroz - LB  
 Staff Report: October 13, 2011  
 Hearing Date: November 2-4, 2011  
 Commission Action:

**STAFF REPORT: CONSENT CALENDAR****APPLICATION NUMBER:** 5-11-096**APPLICANT:** Beach Front Investment, LLC**AGENT:** South Coast Architects**PROJECT LOCATION:** 6400 Ocean Front West, Newport Beach, Orange County.**PROJECT DESCRIPTION:** Demolition of the existing 2,251 sq. ft. single family residence and construction of a new, 29 foot high, 4,179 sq. ft. single family residence**LOCAL APPROVAL:** City of Newport Beach Approval In Concept  
City of Newport Beach Encroachment Permit**SUMMARY OF STAFF RECOMMENDATION**

Staff is recommending **APPROVAL** of the proposed project with **nine (9)** special conditions regarding: 1) assumption of risk; 2) no future shoreline protective device; 3) conformance with the submitted drainage and run-off control plan; 4) landscape requirements; 5) storage of construction materials and removal of construction debris; 6) no deviation from approved encroachments/participation in the City mitigation program; 7) City's right to revoke the authorization of encroachment and compel removal of the encroachments; 8) future development; and 9) a deed restriction against the property, referencing all of the Special Conditions contained in this staff report. As conditioned, the proposed development does not adversely affect visual resources or public access and recreation. **See Page Two for the motion to carry out the staff recommendation.** The applicant agrees with the staff recommendation. Staff recommends that the Commission find that the proposed development, as conditioned, conforms with the Chapter 3 policies of the Coastal Act and previous Commission approvals, and will not prejudice the City's ability to prepare an LCP.

**SUBSTANTIVE FILE DOCUMENTS:**

1. City of Newport Beach Approval in Concept
2. City of Newport Beach certified Land Use Plan

**LIST OF EXHIBITS:**

1. Vicinity Map
2. Site Plan

**STAFF RECOMMENDATION:**

The staff recommends that the Commission adopt the following resolutions to **APPROVE** the coastal development permit with special conditions:

**MOTION:**                ***I move that the Commission approve the coastal development permit applications included on the consent calendar in accordance with the staff recommendations.***

**STAFF RECOMMENDATION TO ADOPT CONSENT CALENDAR:**

Staff recommends a **YES** vote. Passage of this motion will result in approval of all the permits included on the consent calendar. The motion passes only by affirmative vote of a majority of the Commissioners present.

**I. Resolution: Approval with Conditions**

The Commission hereby **APPROVES** a coastal development permit for the proposed development and adopts the findings set forth below on grounds that the development as conditioned will be in conformity with the policies of Chapter 3 of the Coastal Act and will not prejudice the ability of the local government having jurisdiction over the area to prepare a Local Coastal Program conforming to the provisions of Chapter 3 of the Coastal Act. Approval of the permit complies with the California Environmental Quality Act because either 1) feasible mitigation measures and/or alternatives have been incorporated to substantially lessen any significant adverse effects of the development on the environment, or 2) there are no further feasible mitigation measures or alternatives that would substantially lessen any significant adverse impacts of the development on the environment.

**II. Standard Conditions**

1. Notice of Receipt and Acknowledgment. The permit is not valid and development shall not commence until a copy of the permit, signed by the permittee or authorized agent, acknowledging receipt of the permit and acceptance of the terms and conditions, is returned to the Commission office.
2. Expiration. If development has not commenced, the permit will expire two years from the date on which the Commission voted on the application. Development shall be pursued in a diligent manner and completed in a reasonable period of time. Application for extension of the permit must be made prior to the expiration date.
3. Interpretation. Any questions of intent or interpretation of any condition will be resolved by the Executive Director or the Commission.
4. Assignment. The permit may be assigned to any qualified person, provided assignee files with the Commission an affidavit accepting all terms and conditions of the permit.
5. Terms and Conditions Run with the Land. These terms and conditions shall be perpetual, and it is the intention of the Commission and the permittee to bind all future owners and possessors of the subject property to the terms and conditions.

### **III. Special Conditions**

#### **1. Assumption of Risk, Waiver of Liability and Indemnity**

By acceptance of this permit, the applicant acknowledges and agrees (i) that the site may be subject to hazards from flooding and wave uprush; (ii) to assume the risks to the applicant and the property that is the subject of this permit of injury and damage from such hazards in connection with this permitted development; (iii) to unconditionally waive any claim of damage or liability against the Commission, its officers, agents, and employees for injury or damage from such hazards; and (iv) to indemnify and hold harmless the Commission, its officers, agents, and employees with respect to the Commission's approval of the project against any and all liability, claims, demands, damages, costs (including costs and fees incurred in defense of such claims), expenses, and amounts paid in settlement arising from any injury or damage due to such hazards.

#### **2. No Future Shoreline Protective Device**

- A. By acceptance of this permit, the applicant agrees, on behalf of himself and all other successors and assigns, that no shoreline protective device(s) shall ever be constructed to protect the development approved pursuant to Coastal Development Permit No. 5-11-096 including, but not limited to, the residence, garage, foundations, and patio, and any future improvements, in the event that the development is threatened with damage or destruction from waves, erosion, storm conditions or other natural hazards in the future. By acceptance of this permit, the applicant hereby waives, on behalf of himself and all successors and assigns, any rights to construct such devices that may exist under Public Resources Code Section 30235.
- B. By acceptance of this permit, the applicant further agrees, on behalf of himself and all successors and assigns, that the landowner(s) shall remove the development authorized by this permit, including the residence, garage, foundations, and patio, if any government agency has ordered that the structure is not to be occupied due to any of the hazards identified above. In the event that portions of the development fall to the beach before they are removed, the landowner(s) shall remove all recoverable debris associated with the development from the beach and ocean and lawfully dispose of the material in an approved disposal site. Such removal shall require a coastal development permit.

#### **3. Drainage Plan**

The applicant shall conform with the Drainage Plan received on June 20, 2011 showing roof drainage and runoff from all impervious areas directed to trench drains and percolation pits wherever possible. Any proposed changes to the approved plan shall be reported to the Executive Director. No changes to the approved plan shall occur without a Commission amendment to this coastal development permit unless the Executive Director determines that no amendment is required.

**4. Landscaping - Drought Tolerant, Non Invasive Plants**

Vegetated landscaped areas shall only consist of native plants or non-native drought tolerant plants, which are non-invasive. No plant species listed as problematic and/or invasive by the California Native Plant Society (<http://www.CNPS.org/>), the California Invasive Plant Council (formerly the California Exotic Pest Plant Council) (<http://www.cal-ipc.org/>), or as may be identified from time to time by the State of California shall be employed or allowed to naturalize or persist on the site. No plant species listed as a "noxious weed" by the State of California or the U.S. Federal Government shall be utilized within the property. All plants shall be low water use plants as identified by California Department of Water Resources (See: [www.water.ca.gov/wateruseefficiency/docs/wucols00.pdf](http://www.water.ca.gov/wateruseefficiency/docs/wucols00.pdf)).

**5. Storage of Construction Materials, Mechanized Equipment and Removal of Construction Debris**

The permittee shall comply with the following construction-related requirements:

- (a) No demolition or construction materials, debris, or waste shall be placed or stored where it may enter sensitive habitat, receiving waters or a storm drain, or be subject to wave, wind, rain, or tidal erosion and dispersion.
- (b) No demolition or construction equipment, materials, or activity shall be placed in or occur in any location that would result in impacts to environmentally sensitive habitat areas, streams, wetlands or their buffers.
- (c) Any and all debris resulting from demolition or construction activities shall be removed from the project site within 24 hours of completion of the project.
- (d) Demolition or construction debris and sediment shall be removed from work areas each day that demolition or construction occurs to prevent the accumulation of sediment and other debris that may be discharged into coastal waters.
- (e) All trash and debris shall be disposed in the proper trash and recycling receptacles at the end of every construction day.
- (f) The applicant shall provide adequate disposal facilities for solid waste, including excess concrete, produced during demolition or construction.
- (g) Debris shall be disposed of at a legal disposal site or recycled at a recycling facility. If the disposal site is located in the coastal zone, a coastal development permit or an amendment to this permit shall be required before disposal can take place unless the Executive Director determines that no amendment or new permit is legally required.
- (h) All stock piles and construction materials shall be covered, enclosed on all sides, shall be located as far away as possible from drain inlets and any waterway, and shall not be stored in contact with the soil.
- (i) Machinery and equipment shall be maintained and washed in confined areas specifically designed to control runoff. Thinners or solvents shall not be discharged into sanitary or storm sewer systems.
- (j) The discharge of any hazardous materials into any receiving waters shall be prohibited.
- (k) Spill prevention and control measures shall be implemented to ensure the proper handling and storage of petroleum products and other construction materials. Measures shall include a designated fueling and vehicle maintenance area with appropriate berms and protection to prevent any spillage of gasoline or related

petroleum products or contact with runoff. The area shall be located as far away from the receiving waters and storm drain inlets as possible.

- (l) Best Management Practices (BMPs) and Good Housekeeping Practices (GHPs) designed to prevent spillage and/or runoff of demolition or construction-related materials, and to contain sediment or contaminants associated with demolition or construction activity, shall be implemented prior to the on-set of such activity
- (m) All BMPs shall be maintained in a functional condition throughout the duration of construction activity.

**6. Deviation from Approved Encroachments/Mitigation Compliance**

- A. The only encroachment into the 15 foot deep encroachment area within the City of Newport Beach Oceanfront public right-of-way allowed by this coastal development permit is a 15' deep by 30' wide concrete patio and a 2' tall patio perimeter block wall. Any development in the public right of way, including improvements, repairs, and maintenance, cannot occur without an amendment to this coastal development permit or a new coastal development permit from the Coastal Commission, unless the Executive Director determines through written confirmation that no amendment or new permit is legally required.
- B. The applicants and all other successors and assigns must remain enrolled in the City's public access impact mitigation program (i.e. annual payment to City for encroachment) and make the recurring annual payment so long as the encroachment remains in place.

**7. City's Right to Revoke Encroachment Permit**

Approval of this coastal development permit shall not restrict the City's right and ability to revoke, without cause, the approved City encroachment permit in order to construct public access and recreation improvements within the public right of way.

**8. Future Development**

This permit is only for the development described in Coastal Development Permit No. 5-11-096. Pursuant to Title 14 California Code of Regulations Section 13250(b) (6), the exemptions otherwise provided in Public Resources Code Section 30610(a) shall not apply to the development governed by Coastal Development Permit No. 5-11-096. Accordingly, any future improvements to the single-family house authorized by this permit, including but not limited to repair and maintenance identified as requiring a permit in Public Resources Section 30610(d) and Title 14 California Code of Regulations Sections 13252(a)-(b), shall require an amendment to Permit No. 5-11-096 from the Commission or shall require an additional coastal development permit from the Commission or from the applicable certified local government.

**9. Deed Restriction**

**PRIOR TO ISSUANCE OF THE COASTAL DEVELOPMENT PERMIT**, the applicant shall submit to the Executive Director for review and approval documentation demonstrating that the landowners have executed and recorded against the parcel(s) governed by this permit a deed restriction, in a form and content acceptable to the

Executive Director: (1) indicating that, pursuant to this permit, the California Coastal Commission has authorized development on the subject property, subject to terms and conditions that restrict the use and enjoyment of that property; and (2) imposing the Special Conditions of this permit as covenants, conditions and restrictions on the use and enjoyment of the Property. The deed restriction shall include a legal description of the entire parcel or parcels governed by this permit. The deed restriction shall also indicate that, in the event of an extinguishment or termination of the deed restriction for any reason, the terms and conditions of this permit shall continue to restrict the use and enjoyment of the subject property so long as either this permit or the development it authorizes, or any part, modification, or amendment thereof, remains in existence on or with respect to the subject property.

#### **IV. Findings and Declarations**

The Commission hereby finds and declares:

##### **A. Project Description**

The subject site is located at 6400 Ocean Front West in the City of Newport Beach, Orange County. The subject lot is a 2,250 sq. ft. oceanfront lot designated as Two Family Residential in the City's certified Land Use Plan. The project is located within an existing urban residential area, located between Pacific Coast Highway and the public beach at western Newport Beach. A wide sandy beach (approx. 400 feet wide) is located between the subject property and the Pacific Ocean. Due to its oceanfront location, the project site may be potentially exposed to the hazard of wave uprush during a severe storm event. The applicant has submitted a wave runup study prepared by Geosoils, Inc., dated June 13, 2011 which states that the property will not be subject to wave hazards for the life of the development.

The proposed project is the demolition of the existing single family residence, and construction of a new 4,179 sq. ft. single family residence (Exhibit 3), and a concrete patio and 24" high cement wall built into the 15 foot deep encroachment area within the City of Newport Beach oceanfront public right-of-way. Grading consists of 553 cubic yards of cut. No landscaping or irrigation system is proposed.

To address water quality concerns, the applicant is proposing to direct roof runoff to percolation areas, sediment filters, and trench drains, for on-site infiltration of runoff. The Commission imposes Special Conditions 3 to ensure that the applicant complies with the submitted drainage plan to minimize the effects of the development on biological productivity and water quality.

The proposed project will not have an adverse effect on public access. The Commission has found through previous permit actions in this area that the City's setback in this area is acceptable for maintaining public access. The proposed project is consistent with the City's 5-foot required setback from the seaward property line. Vertical public access to the beach is available at the end of Cedar Street, located adjacent to the subject site. Lateral public access is available along the wide sandy beach seaward of the subject site.

An existing concrete patio and low cement wall is located at the rear portion of the property. The existing patio and wall extend 10 feet into the City of Newport Beach Oceanfront public right-of-way at the seaward side of the home. The proposed development would extend the existing concrete patio and block wall from 10 feet from the seaward property line to 15 feet from the seaward property line. The City holds the public right-of-way for street/walkway/bikeway purposes. The proposed encroachment would contribute to the cumulative adverse impact on beach use resulting from the various existing encroachments on the public right-of-way in the area. In addition, the encroachments

could make it difficult in the future for the City to improve the public right-of-way for lateral access purposes.

In 1991, the Commission certified an amendment to the City of Newport Beach Land Use Plan (LUP). The LUP acknowledges the adverse public access impacts that will result from the development on the sandy beach area which is owned by the City for street purposes. This cumulative impact is addressed in the certified LUP by imposition of a mitigation plan. The mitigation plan requires that payments to the City by encroaching homeowners be applied to improving public access in Newport Beach. The City has constructed a number of public access improvements (including street end improvements which provide additional public parking spaces) using the encroachment funds. When it certified the LUP amendment allowing these encroachments, the Commission found that, if developed consistent with the mitigation plan, encroachments onto the City's Oceanfront public right-of-way would be consistent with the public access and recreation policies of Chapter 3 of the Coastal Act.

The LUP encroachment policies allow encroachment onto the Seashore Drive right-of-way in the area of the subject site, which is between the Santa Ana River and 52nd Street. Encroachments in this area may encroach a maximum of 15 feet oceanward of the rear (ocean facing) property line within the oceanward prolongation of the side property lines. The LUP policies allow encroachments only if they do not interfere with access to the beach or ocean, when a building permit is not required, and subject to the mitigation payment. The Commission finds that construction of the encroachments at the subject site is consistent with the certified LUP encroachment policies.

In this case, the Commission finds that the proposed encroachment is consistent with the certified LUP encroachment policies and the Chapter 3 public access policies of the Coastal Act. The findings for which are found in the Newport Beach LUP Amendment 90-1 approved by the Commission on June 11, 1991 and which are incorporated here by reference. In addition, the City is continuing to carry out the public access improvements required by the LUP mitigation plan to offset any adverse impacts of the encroachments. The mitigation payment collected by the City is an annual recurring one. In order to assure that the encroachments are consistent with the Land Use Plan policies addressing Oceanfront encroachments as certified by the Commission, and so are consistent with the public access policies of the Coastal Act, the applicant has submitted a copy of a current encroachment permit application and evidence that they are enrolled in the annual mitigation payment program. The applicant and any successors in interest must remain enrolled in the annual mitigation program and make the recurring annual payment so long as the encroachment remains in place.

Section 13250 of the California Code of Regulations provides that development such as the proposed encroachments are not exempt from obtaining a coastal development permit pursuant to Coastal Act Section 30610(a). However, to ensure that no further encroachments occur without an approved amendment to this coastal development permit or approval of a new coastal development permit, the Commission imposes a special condition which requires that an amendment to this permit or a new coastal development permit be obtained for any deviations to the encroachments described in this permit. This would allow the Commission to evaluate future encroachment deviations for adverse public access and recreation impacts.

As a condition of the City's approval of an encroachment permit, the permittee must sign an encroachment agreement in which the permittee waives his or her right to contest the ability of the City to remove the encroachments in order to build public access improvements within the public right of way. Thus the proposed project is being conditioned to provide that issuance of the coastal development permit does not restrict nor interfere with the City's right to revoke its encroachment permit, without cause, in order to construct public access and recreation improvements in the public right-of-way. This would ensure future opportunities for public access and recreation.

## **B. Access**

As conditioned, the proposed development will not have any new adverse impact on public access to the coast or to nearby recreational facilities. Thus, as conditioned, the proposed development conforms with Sections 30210 through 30214, Sections 30220 through 30224, and 30252 of the Coastal Act.

**C. Development**

The development is located within an existing developed area and is compatible with the character and scale of the surrounding area. However, the proposed project raises concerns that future development of the project site potentially may result in a development which is not consistent with the Chapter 3 policies of the Coastal Act. To assure that future development is consistent with the Chapter 3 policies of the Coastal Act, the Commission finds that a future improvements special condition be imposed. As conditioned the development conforms with the Chapter 3 policies of the Coastal Act.

**D. Hazards**

Development adjacent to the ocean is inherently hazardous. Development which may require a protective device in the future can not be allowed due to the adverse impacts such devices have upon, among other things, public access, visual resources and shoreline processes. To minimize the project's impact on shoreline processes, and to minimize risks to life and property, the development has been conditioned to: require an appropriate set-back from the water; require a drainage and runoff control plan to direct, treat, and minimize the flow of water offsite; prohibit construction of protective devices (such as a seawall) in the future; and to require that the landowner and any successor-in-interest assume the risk of undertaking the development. As conditioned, the Commission finds that the development conforms to the requirements of Sections 30235 and 30253 of the Coastal Act regarding the siting of development in hazardous locations.

**E. Deed Restriction**

To ensure that any prospective future owners of the property are made aware of the applicability of the conditions of this permit, the Commission imposes an additional condition requiring that the property owner record a deed restriction against the property, referencing all of the above Special Conditions of this permit and imposing them as covenants, conditions and restrictions on the use and enjoyment of the Property. Thus, as conditioned, this permit ensures that any prospective future owner will receive actual notice of the restrictions and/or obligations imposed on the use and enjoyment of the land in connection with the authorized development.

**F. Water Quality**

The proposed development has a potential for a discharge of polluted runoff from the project site into coastal waters. The development, as proposed and as conditioned, incorporates design features to minimize the effect of construction and post-construction activities on the marine environment. These design features include, but are not limited to, the appropriate management of equipment and construction materials, reducing runoff through the use of permeable surfaces, the use of non-invasive drought tolerant vegetation to reduce and treat the runoff discharged from the site, and for the use of post-construction best management practices to minimize the project's adverse impact on coastal waters. Therefore, the Commission finds that the proposed development, as conditioned, conforms with Sections 30230 and 30231 of the Coastal Act regarding the protection of water quality to promote the biological productivity of coastal waters and to protect human health

**G. Local Coastal Program**



Coastal Act section 30604(a) states that, prior to certification of a local coastal program ("LCP"), a coastal development permit can only be issued upon a finding that the proposed development is in conformity with Chapter 3 of the Act and that the permitted development will not prejudice the ability of the local government to prepare an LCP that is in conformity with Chapter 3. The Land Use Plan for the City of Newport Beach was effectively certified on May 19, 1982. The certified LUP was updated on October 2005. As conditioned, the proposed development is consistent with Chapter 3 of the Coastal Act and with the certified Land Use Plan for the area. Approval of the project, as conditioned, will not prejudice the ability of the local government to prepare an LCP that is in conformity with the provisions of Chapter 3 of the Coastal Act.

**H. California Environmental Quality Act (CEQA)**

As conditioned, there are no feasible alternatives or additional feasible mitigation measures available that would substantially lessen any significant adverse effect that the activity may have on the environment. Therefore, the Commission finds that the proposed project, as conditioned to mitigate the identified impacts, is the least environmentally damaging feasible alternative and can be found consistent with the requirements of the Coastal Act to conform to CEQA.

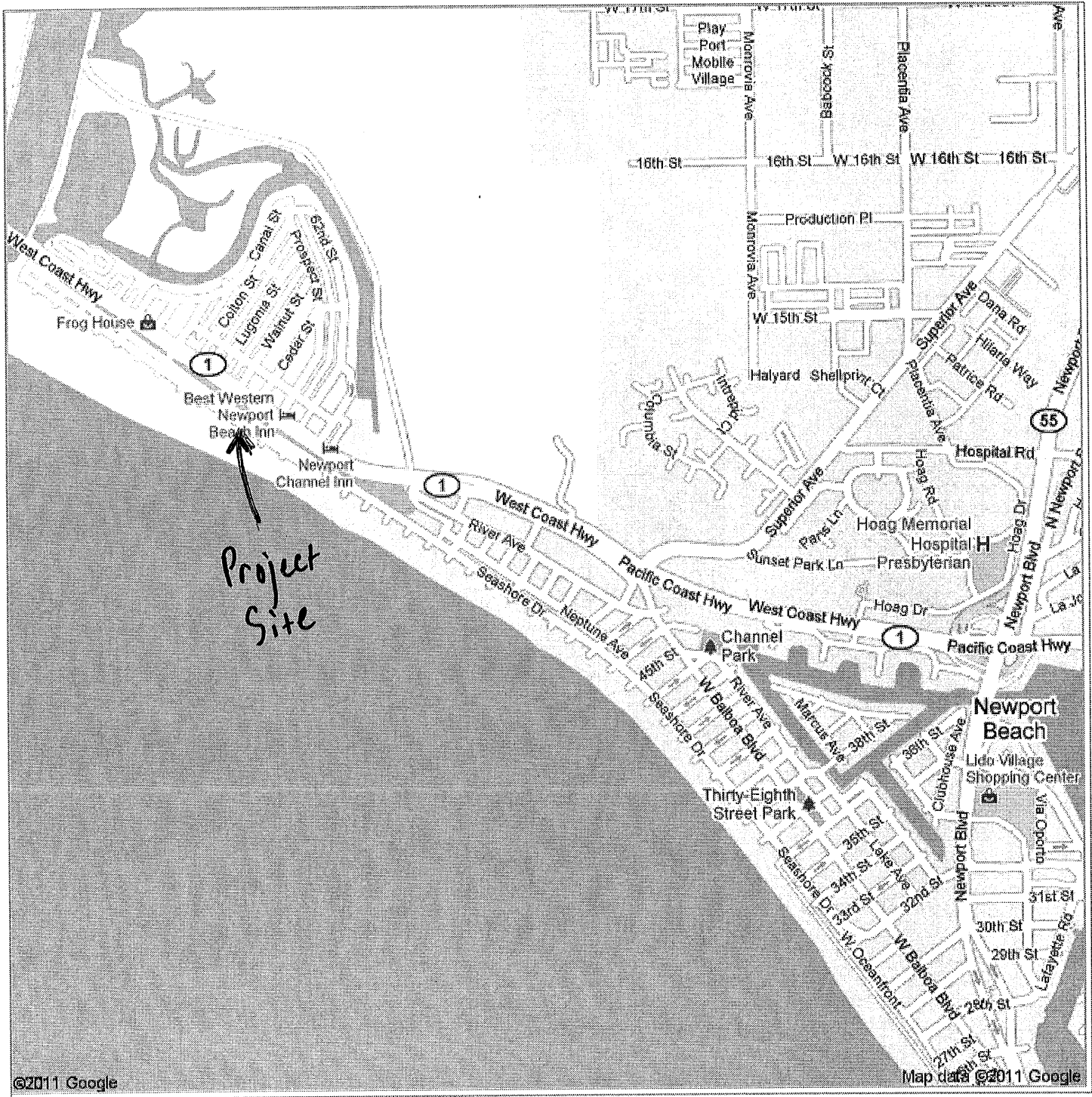

RECEIVED  
South Coast Region

APR 19 2011

CALIFORNIA  
COASTAL COMMISSION

COASTAL COMMISSION

EXHIBIT # 1  
PAGE 1 OF 1

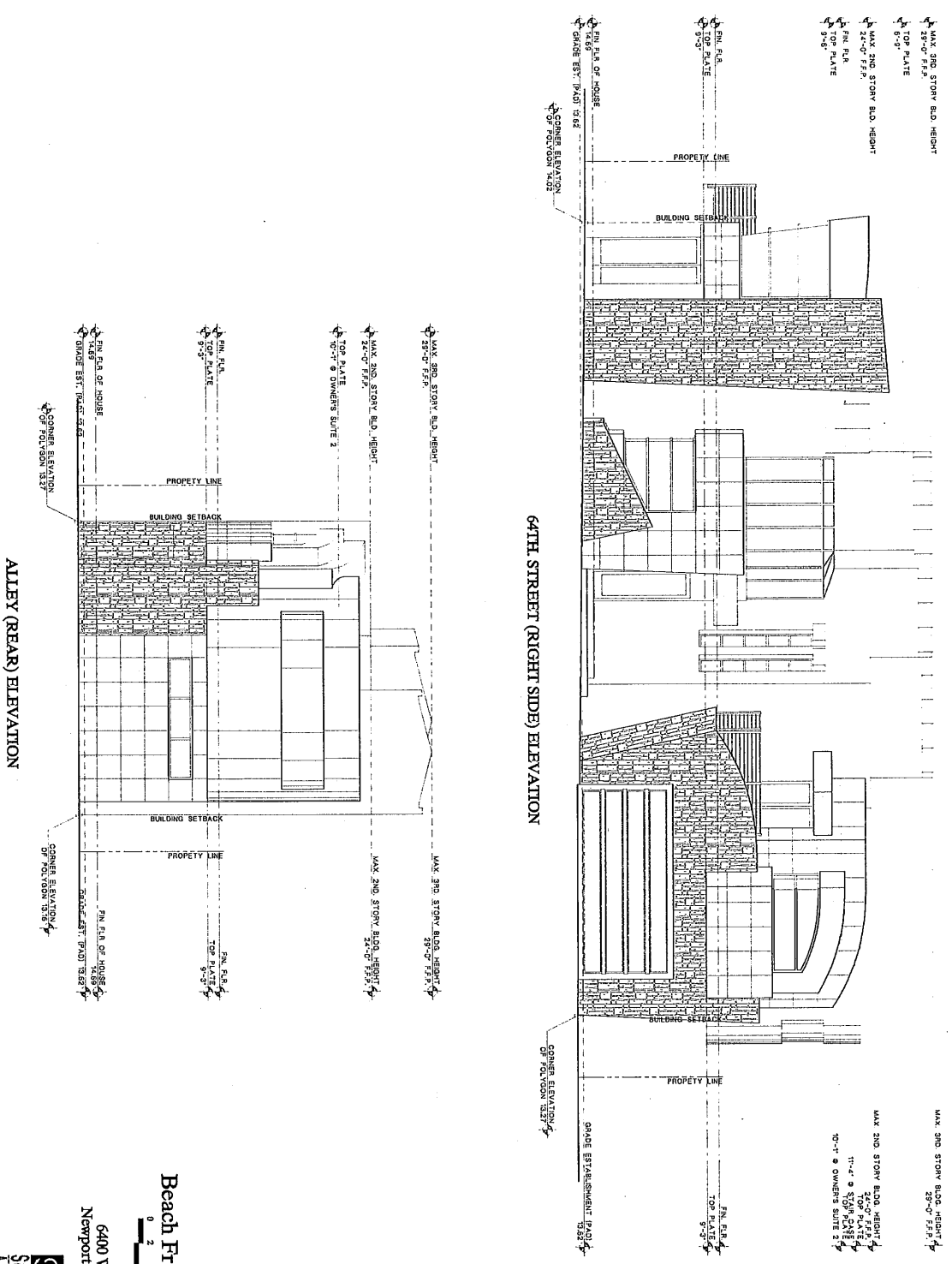

COASTAL COMMISSION

EXHIBIT # 2  
 PAGE 1 OF 2

**Beach Front Investment**  
 6400 W. Ocean Front  
 Newport Beach, California

SCA SOUTH COAST ARCHITECTS  
 11001 Wilshire Blvd., Suite 1000  
 Los Angeles, CA 90025

June 16, 2011

JOB NO. 11002

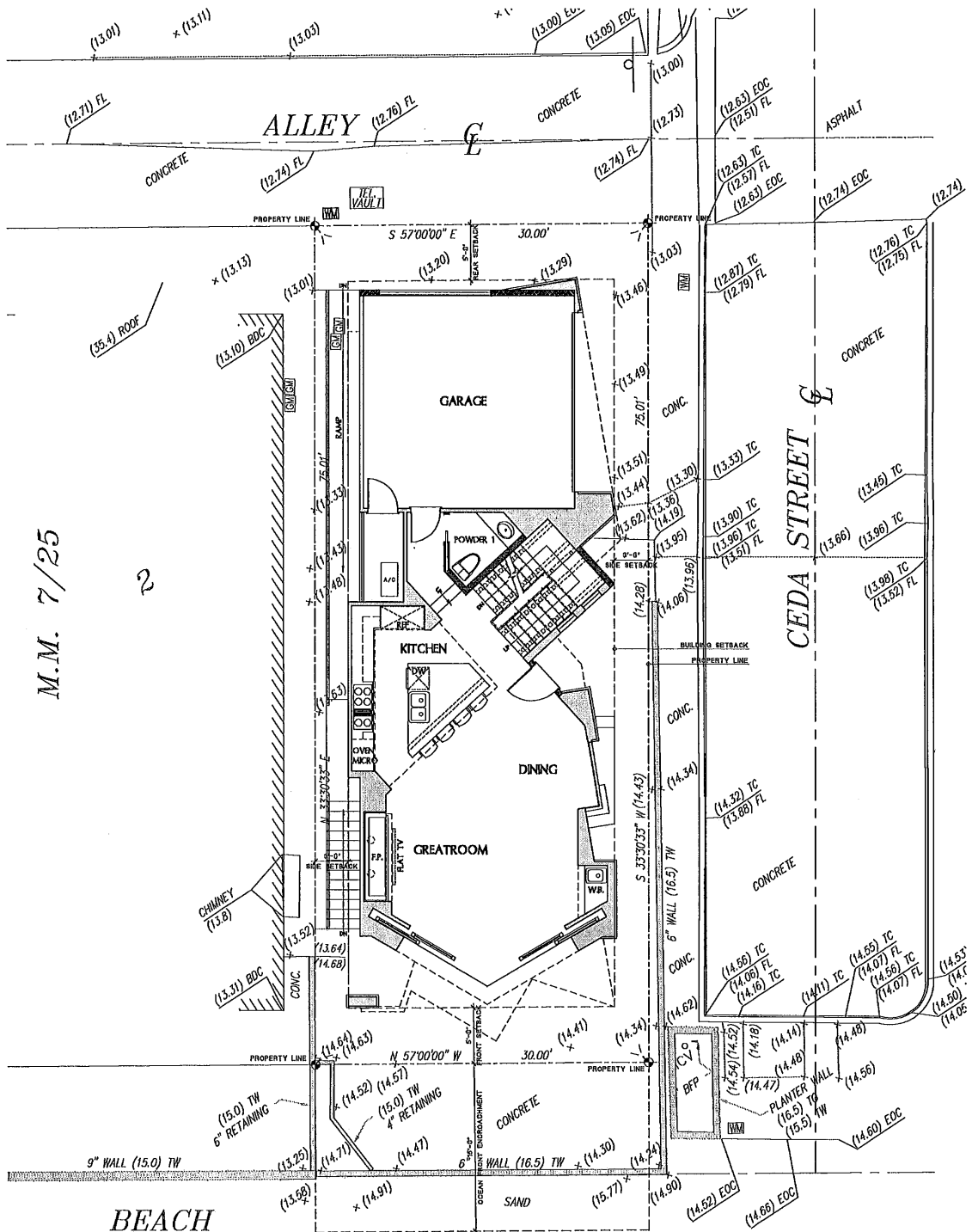

M.M. 7/25

2



**SITE PLAN**

**Beach Front Investment**

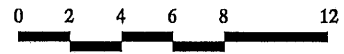

6400 W. Ocean Front  
Newport Beach, California



**SOUTH COAST ARCHITECTS**

10 CORPORATE PLAZA, SUITE 210  
NEWPORT BEACH, CALIFORNIA 92660  
(414) 720-7022

**COASTAL COMMISSION**

EXHIBIT # 2  
PAGE 2 OF 2