

CALIFORNIA COASTAL COMMISSION

SOUTH CENTRAL COAST AREA
 89 SOUTH CALIFORNIA ST., SUITE 200
 VENTURA, CA 93001
 (805) 585-1800



Filed: 2/17/11
 180th Day: 8/16/11
 Staff: Kanani Brown
 Staff Report: 4/21/11
 Hearing Date: 05/12/11

Th 21c**STAFF REPORT: REGULAR CALENDAR**

APPLICATION NO.: 4-10-065
APPLICANT: Bahgat Tadros
AGENT: ISB Design Group
PROJECT LOCATION: 4315 Ocean View Dr., unincorporated Los Angeles County
APN NO.: 4461-017-028

PROJECT DESCRIPTION: Construction of a two-story, 35-ft. high, 1,228 sq. ft. single-family residence with a 1,258 sq. ft. partially subterranean attached four-car garage, 1,272 sq. ft. of decks and balconies, driveway, retaining wall, septic system, propane storage tank, and 491 cu. yds. of grading (426 cu. yds. cut, 65 cu. yds. fill) in the Malibu Vista small lot subdivision.

<i>Lot area</i>	6,050 sq. ft.
<i>Building coverage</i>	1,384 sq. ft.
<i>Pavement coverage</i>	1,506 sq. ft.
<i>Landscape coverage</i>	3,160 sq. ft.
<i>Ht. above finished grade</i>	35 ft.
<i>Parking</i>	4 spaces

MOTION & RESOLUTION: Page 4

SUMMARY OF STAFF RECOMMENDATION: Staff recommends **approval** of the proposed development with **ten (10) special conditions** regarding (1) geotechnical engineer's recommendations, (2) assumption of risk, (3) drainage and polluted runoff control plan, (4) interim erosion control plans and construction responsibilities, (5) landscaping and fuel modification plans, (6) structural appearance, (7) lighting restriction, (8) future development restriction, (9) deed restriction, and (10) removal of excavated material.

The standard of review for the proposed project is the Chapter Three policies of the Coastal Act. In addition, the policies of the certified Malibu – Santa Monica Mountains Land Use Plan (LUP) serve as guidance. Following is a summary of the main issues raised by the project and how they are resolved by staff's recommendation:

- **CUMULATIVE IMPACTS.** The project site is located within a small-lot subdivision, and the proposed residence will conform to the maximum gross structural area allowed for the parcel, thereby minimizing cumulative impacts to coastal resources.
-

Table of Contents

I. STAFF RECOMMENDATION.....	4
II. STANDARD CONDITIONS.....	4
III. SPECIAL CONDITIONS	5
1. Plans Conforming to Geotechnical Engineer’s Recommendations.....	5
2. Assumption of Risk, Waiver of Liability and Indemnity.....	5
3. Drainage and Polluted Runoff Control Plan	5
4. Interim Erosion Control Plans and Construction Responsibilities	7
5. Landscaping and Fuel Modification Plans.....	9
6. Structural Appearance.....	11
7. Lighting Restriction.....	11
8. Future Development Restriction.....	11
9. Deed Restriction.....	12
10. Removal of Excavated Material.....	12
IV. FINDINGS AND DECLARATIONS.....	12
A. PROJECT DESCRIPTION AND BACKGROUND	12
B. HAZARDS AND GEOLOGIC STABILITY.....	13
C. WATER QUALITY	15
D. VISUAL RESOURCES	16
E. CUMULATIVE IMPACTS.....	17
F. LOCAL COASTAL PROGRAM (LCP) PREPARATION	20
G. CALIFORNIA ENVIRONMENTAL QUALITY ACT	20

EXHIBITS

- Exhibit 1. Vicinity Map
- Exhibit 2. Parcel Map
- Exhibit 3. Aerial Photograph
- Exhibit 4. Site Plan
- Exhibit 5. Garage Level Floor Plan
- Exhibit 6. 1st Floor & 2nd Floor Plans
- Exhibit 7. Elevations
- Exhibit 8. Sections
- Exhibit 9. Topographic Survey
- Exhibit 10. Grading and Drainage Plan
- Exhibit 11. GSA Calculation

LOCAL APPROVALS RECEIVED: County of Los Angeles Department of Regional Planning, Approval in Concept, dated 10/13/10; County of Los Angeles Environmental

Health Services, Sewage Disposal System Conceptual Approval, dated 8/4/10; and Los Angeles County Department of Public Works, Approval in Concept for Driveway Access, dated 2/7/11.

SUBSTANTIVE FILE DOCUMENTS: Certified Malibu/Santa Monica Mountains Land Use Plan; Geologic and Geotechnical Engineering Site Evaluation prepared by Gorian and Associates, Inc., dated 12/1/09; Slope Intensity/Gross Structural Area Calculation

I. STAFF RECOMMENDATION

The staff recommends that the Commission adopt the following resolution:

MOTION: *I move that the Commission approve Coastal Development Permit No. 4-10-065 pursuant to the staff recommendation.*

STAFF RECOMMENDATION OF APPROVAL:

Staff recommends a **YES** vote. Passage of this motion will result in approval of the permit as conditioned and adoption of the following resolution and findings. The motion passes only by affirmative vote of a majority of the Commissioners present.

RESOLUTION TO APPROVE THE PERMIT:

The Commission hereby approves a coastal development permit for the proposed development and adopts the findings set forth below on grounds that the development as conditioned will be in conformity with the policies of Chapter 3 of the Coastal Act and will not prejudice the ability of the local government having jurisdiction over the area to prepare a Local Coastal Program conforming to the provisions of Chapter 3. Approval of the permit complies with the California Environmental Quality Act because either 1) feasible mitigation measures and/or alternatives have been incorporated to substantially lessen any significant adverse effects of the development on the environment, or 2) there are no further feasible mitigation measures or alternatives that would substantially lessen any significant adverse impacts of the development on the environment.

II. STANDARD CONDITIONS

1. **Notice of Receipt and Acknowledgment.** The permit is not valid and development shall not commence until a copy of the permit, signed by the permittee or authorized agent, acknowledging receipt of the permit and acceptance of the terms and conditions, is returned to the Commission office.

2. **Expiration.** If development has not commenced, the permit will expire two years from the date on which the Commission voted on the application. Development shall be pursued in a diligent manner and completed in a reasonable period of time. Application for extension of the permit must be made prior to the expiration date.

3. **Interpretation.** Any questions of intent or interpretation of any condition will be resolved by the Executive Director or the Commission.
4. **Assignment.** The permit may be assigned to any qualified person, provided assignee files with the Commission an affidavit accepting all terms and conditions of the permit.
5. **Terms and Conditions Run with the Land.** These terms and conditions shall be perpetual, and it is the intention of the Commission and the permittee to bind all future owners and possessors of the subject property to the terms and conditions.

III. SPECIAL CONDITIONS

1. Plans Conforming to Geotechnical Engineer's Recommendations

By acceptance of this permit, the applicant agrees to comply with the recommendations contained in all of the geology, geotechnical, and/or soils reports referenced as Substantive File Documents. These recommendations, including recommendations concerning foundations, sewage disposal, and drainage, shall be incorporated into all final design and construction plans, which must be reviewed and approved by the consultant prior to commencement of development.

The final plans approved by the consultant shall be in substantial conformance with the plans approved by the Commission relative to construction, grading, and drainage. Any substantial changes in the proposed development approved by the Commission that may be required by the consultant shall require amendment(s) to the permit(s) or new Coastal Development Permit(s).

2. Assumption of Risk, Waiver of Liability and Indemnity

By acceptance of this permit, the applicant acknowledges and agrees (i) that the site may be subject to hazards from landsliding, wildfire, and erosion; (ii) to assume the risks to the applicant and the property that is the subject of this permit of injury and damage from such hazards in connection with this permitted development; (iii) to unconditionally waive any claim of damage or liability against the Commission, its officers, agents, and employees for injury or damage from such hazards; and (iv) to indemnify and hold harmless the Commission, its officers, agents, and employees with respect to the Commission's approval of the project against any and all liability, claims, demands, damages, costs (including costs and fees incurred in defense of such claims), expenses, and amounts paid in settlement arising from any injury or damage due to such hazards.

3. Drainage and Polluted Runoff Control Plan

A. ***Prior to issuance of the Coastal Development Permit***, the applicant shall submit for the review and approval of the Executive Director, two (2) copies of a final Drainage

and Runoff Control Plan, including supporting calculations. The plan shall be prepared by a licensed civil engineer or qualified licensed professional and shall incorporate Best Management Practices (BMPs) including site design and source control measures designed to control pollutants and minimize the volume and velocity of storm water and dry weather runoff leaving the developed site. In addition to the specifications above, the consulting civil engineer or qualified licensed professional shall certify in writing that the final Drainage and Runoff Control Plan is in substantial conformance with the following minimum requirements:

- (1) BMPs should consist of site design elements and/or landscape based features or systems that serve to maintain site permeability, avoid directly connected impervious area and/or retain, infiltrate, or filter runoff from rooftops, driveways and other hardscape areas on site, where feasible. Examples of such features include but are not limited to porous pavement, pavers, rain gardens, vegetated swales, infiltration trenches, cisterns.
- (2) Landscaping materials shall consist primarily of native or other low-maintenance plant selections which have low water and chemical treatment demands consistent with **Special Condition 5, Landscaping and Fuel Modification Plans**. An efficient irrigation system designed based on hydrozones and utilizing drip emitters or micro-sprays or other efficient design should be utilized for any landscaping requiring water application.
- (3) All slopes should be stabilized in accordance with provisions contained in the Landscaping and/or Erosion and Sediment Control Conditions for this Coastal Development Permit.
- (4) Runoff shall be conveyed off site in a non-erosive manner. Energy dissipating measures shall be installed at the terminus of outflow drains.
- (5) For projects located on a hillside, slope, or which may otherwise be prone to instability, final drainage plans should be approved by the project consulting geotechnical engineer.
- (6) Should any of the project's surface or subsurface drainage/filtration structures or other BMPs fail or result in increased erosion, the applicant/landowner or successor-in-interest shall be responsible for any necessary repairs to the drainage/filtration system or BMPs and restoration of the eroded area. Should repairs or restoration become necessary, prior to the commencement of such repair or restoration work, the applicant shall submit a repair and restoration plan to the Executive Director to determine if an amendment or new coastal development permit is required to authorize such work.

B. The final Drainage and Runoff Control Plan shall be in conformance with the site/development plans approved by the Coastal Commission. Any changes to the Coastal Commission approved site/development plans required by the consulting civil engineer, or qualified licensed professional, or engineering geologist shall be reported to the Executive Director. No changes to the Coastal Commission approved final site/development plans shall occur without an amendment to the coastal development permit, unless the Executive Director determines that no amendment is required.

4. Interim Erosion Control Plans and Construction Responsibilities

A. ***Prior to the issuance of the Coastal Development Permit***, the applicant shall submit to the Executive Director an Interim Erosion Control and Construction Best Management Practices plan, prepared by licensed civil engineer or qualified water quality professional. The consulting civil engineer/water quality professional shall certify in writing that the Interim Erosion Control and Construction Best Management Practices (BMPs) plan is in conformance with the following requirements:

1. Erosion Control Plan

- (a) The plan shall delineate the areas to be disturbed by grading or construction activities and shall include any temporary access roads, staging areas and stockpile areas. The natural areas on the site shall be clearly delineated on the plan and on-site with fencing or survey flags.
- (b) Include a narrative report describing all temporary run-off and erosion control measures to be used during construction.
- (c) The plan shall identify and delineate on a site or grading plan the locations of all temporary erosion control measures.
- (d) The plan shall specify that should grading take place during the rainy season (November 1 – March 31) the applicant shall install or construct temporary sediment basins (including debris basins, desilting basins or silt traps); temporary drains and swales; sand bag barriers; silt fencing; stabilize any stockpiled fill with geofabric covers or other appropriate cover; install geotextiles or mats on all cut or fill slopes; and close and stabilize open trenches as soon as possible.
- (e) The erosion control measures shall be required on the project site prior to or concurrent with the initial grading operations and maintained throughout the development process to minimize erosion and sediment from runoff waters during construction. All sediment should be retained on-site, unless removed to an appropriate, approved dumping location either outside of the coastal zone or within the coastal zone to a site permitted to receive fill.
- (f) The plan shall also include temporary erosion control measures should grading or site preparation cease for a period of more than 30 days, including but not limited to: stabilization of all stockpiled fill, access roads, disturbed soils and cut and fill slopes with geotextiles and/or mats, sand bag barriers, silt fencing; temporary drains and swales and sediment basins. The plans shall also specify that all disturbed areas shall be seeded with native grass species and include the technical specifications for seeding the disturbed areas. These temporary erosion control measures shall be monitored and maintained until grading or construction operations resume.

2. Construction Best Management Practices

- (a) No demolition or construction materials, debris, or waste shall be placed or stored where it may enter sensitive habitat, receiving waters or a storm drain, or be subject to wave, wind, rain, or tidal erosion and dispersion.
- (b) No demolition or construction equipment, materials, or activity shall be placed in or occur in any location that would result in impacts to environmentally sensitive habitat areas, streams, wetlands or their buffers.
- (c) Any and all debris resulting from demolition or construction activities shall be removed from the project site within 24 hours of completion of the project.
- (d) Demolition or construction debris and sediment shall be removed from work areas each day that demolition or construction occurs to prevent the accumulation of sediment and other debris that may be discharged into coastal waters.
- (e) All trash and debris shall be disposed in the proper trash and recycling receptacles at the end of every construction day.
- (f) The applicant shall provide adequate disposal facilities for solid waste, including excess concrete, produced during demolition or construction.
- (g) Debris shall be disposed of at a legal disposal site or recycled at a recycling facility. If the disposal site is located in the coastal zone, a coastal development permit or an amendment to this permit shall be required before disposal can take place unless the Executive Director determines that no amendment or new permit is legally required.
- (h) All stock piles and construction materials shall be covered, enclosed on all sides, shall be located as far away as possible from drain inlets and any waterway, and shall not be stored in contact with the soil.
- (i) Machinery and equipment shall be maintained and washed in confined areas specifically designed to control runoff. Thinners or solvents shall not be discharged into sanitary or storm sewer systems.
- (j) The discharge of any hazardous materials into any receiving waters shall be prohibited.
- (k) Spill prevention and control measures shall be implemented to ensure the proper handling and storage of petroleum products and other construction materials. Measures shall include a designated fueling and vehicle maintenance area with appropriate berms and protection to prevent any spillage of gasoline or related petroleum products or contact with runoff. The area shall be located as far away from the receiving waters and storm drain inlets as possible.
- (l) Best Management Practices (BMPs) and Good Housekeeping Practices (GHPs) designed to prevent spillage and/or runoff of demolition or construction-related materials, and to contain sediment or contaminants associated with demolition or construction activity, shall be implemented prior to the on-set of such activity
- (m) All BMPs shall be maintained in a functional condition throughout the duration of construction activity.

B. The final Interim Erosion Control and Construction Best Management Practices plan, shall be in conformance with the site/ development plans approved by the Coastal Commission. Any changes to the Coastal Commission approved site/development plans required by the consulting civil engineer/water quality professional shall be reported to the Executive Director. No changes to the Coastal Commission approved final site/development plans shall occur without an amendment to the coastal development permit, unless the Executive Director determines that no amendment is required.

5. Landscaping and Fuel Modification Plans

Prior to issuance of the Coastal Development Permit, the applicant shall submit two sets of landscaping and fuel modification plans, prepared by a licensed landscape architect or a qualified resource specialist. The landscaping and erosion control plans shall be reviewed and approved by the consulting engineering geologist to ensure that the plans are in conformance with the consultants' recommendations. The consulting landscape architect or qualified landscape professional shall certify in writing that the final Landscape and Fuel Modification plans are in conformance with the following requirements:

A) Landscaping Plan

- (1) All graded & disturbed areas on the subject site shall be planted and maintained for erosion control purposes within thirty (30) days of receipt of the certificate of occupancy for the residence. To minimize the need for irrigation all landscaping shall consist primarily of native/drought resistant plants, as listed by the California Native Plant Society, Santa Monica Mountains Chapter, in their document entitled Recommended List of Plants for Landscaping in the Santa Monica Mountains, dated February 5, 1996. All native plant species shall be of local genetic stock. No plant species listed as problematic and/or invasive by the California Native Plant Society (<http://www.CNPS.org/>), the California Invasive Plant Council (formerly the California Exotic Pest Plant Council) (<http://www.cal-ipc.org/>), or as may be identified from time to time by the State of California shall be employed or allowed to naturalize or persist on the site. No plant species listed as a "noxious weed" by the State of California or the U.S. Federal Government shall be utilized within the property.
- (2) All cut and fill slopes shall be stabilized with planting at the completion of final grading. Planting should be of native plant species indigenous to the Santa Monica Mountains using accepted planting procedures, consistent with fire safety requirements. All native plant species shall be of local genetic stock. Such planting shall be adequate to provide 90 percent coverage within two (2) years, and this requirement shall apply to all disturbed soils;
- (3) Plantings will be maintained in good growing condition throughout the life of the project and, whenever necessary, shall be replaced with new plant materials to ensure continued compliance with applicable landscape requirements;

- (4) Rodenticides containing any anticoagulant compounds (including, but not limited to, Warfarin, Brodifacoum, Bromadiolone or Diphacinone) shall not be used.

B) Fuel Modification Plans

Vegetation within 20 feet of the proposed house may be removed to mineral earth, vegetation within a 200-foot radius of the main structure may be selectively thinned in order to reduce fire hazard. However, such thinning shall only occur in accordance with an approved long-term fuel modification plan submitted pursuant to this special condition. The fuel modification plan shall include details regarding the types, sizes and location of plant materials to be removed, and how often thinning is to occur. In addition, the applicant shall submit evidence that the fuel modification plan has been reviewed and approved by the Forestry Department of Los Angeles County. Irrigated lawn, turf and ground cover planted within the twenty foot radius of the proposed house shall be selected from the most drought tolerant species or subspecies, or varieties suited to the Mediterranean climate of the Santa Monica Mountains.

C) Conformance with Coastal Commission Approved Site/Development Plans

The Permittee shall undertake development in accordance with the final Landscape and Fuel Modification Plans. The final Landscape and Fuel Modification Plans shall be in conformance with the site/development plans approved by the Coastal Commission. Any changes to the Coastal Commission approved site/development plans shall be reported to the Executive Director. No changes to the Coastal Commission approved final site/development plans shall occur without an amendment to the coastal development permit, unless the Executive Director determines that no amendment is legally required.

D) Monitoring

Three years from the date of the receipt of the Certificate of Occupancy for the residence the applicant shall submit to the Executive Director, a landscape monitoring report, prepared by a licensed Landscape Architect or qualified Resource Specialist, that certifies the on-site landscaping is in conformance with the landscape plan approved pursuant to this Special Condition. The monitoring report shall include photographic documentation of plant species and plant coverage.

If the landscape monitoring report indicates the landscaping is not in conformance with or has failed to meet the requirements specified in this condition, the applicant, or successors in interest, shall submit, within 30 days of the date of the monitoring report, a revised or supplemental landscape plan, certified by a licensed Landscape Architect or a qualified Resource Specialist, that specifies additional or supplemental landscaping measures to remediate those portions of the original plan that have failed or are not in conformance with the original approved plan. This remedial landscaping plan shall be implemented within 30 days of the date of the final supplemental landscaping plan and remedial measures shall be repeated as necessary to meet the requirements of this condition.

6. Structural Appearance

Prior to issuance of the Coastal Development Permit, the applicant shall submit for the review and approval of the Executive Director, a color palette and material specifications for the outer surface of all structures authorized by the approval of this Coastal Development Permit. The palette samples shall be presented in a format not to exceed 8½" x 11" x ½" in size. The palette shall include the colors proposed for the roofs, trims, exterior surfaces, driveways, retaining walls, and other structures authorized by this permit. Acceptable colors shall be limited to colors compatible with the surrounding environment (earth tones) including shades of green, brown and gray with no white or light shades and no bright tones. All windows shall be comprised of non-glare glass.

The approved structures shall be colored with only the colors and window materials authorized pursuant to this special condition. Alternative colors or materials for future repainting or resurfacing or new windows may only be applied to the structures authorized by this Coastal Development Permit if such changes are specifically authorized by the Executive Director as complying with this special condition.

7. Lighting Restriction

A. The only outdoor night lighting allowed on the subject parcel is limited to the following:

- (1) The minimum necessary to light walkways used for entry and exit to the structures, including parking areas on the site. This lighting shall be limited to fixtures that do not exceed two feet in height above finished grade, are directed downward and generate the same or less lumens equivalent to those generated by a 60 watt incandescent bulb, unless a greater number of lumens is authorized by the Executive Director.
- (2) Security lighting attached to the residence and garage shall be controlled by motion detectors and is limited to same or less lumens equivalent to those generated by a 60-watt incandescent bulb.
- (3) The minimum necessary to light the entry area to the driveway with the same or less lumens equivalent to those generated by a 60-watt incandescent bulb.

B. No lighting around the perimeter of the site and no lighting for aesthetic purposes is allowed.

8. Future Development Restriction

This permit is only for the development described in this Coastal Development Permit. Pursuant to Title 14 California Code of Regulations section 13250(b) (6), the exemptions otherwise provided in Public Resources Code section 30610(a) shall not apply to the development governed by this Coastal Development Permit. Accordingly, any future structures, future improvements, or change of use to the permitted structures authorized by this permit, including but not limited to, any grading, clearing or other disturbance of vegetation other than as provided for in the approved landscape plan

prepared pursuant to **Special Condition 5, Landscaping and Fuel Modification Plans**, shall require an amendment to this Coastal Development Permit from the Commission or shall require an additional coastal development permit from the Commission or from the applicable certified local government.

9. Deed Restriction

Prior to issuance of the Coastal Development Permit, the applicant shall submit to the Executive Director for review and approval documentation demonstrating that the applicant has executed and recorded against the parcel(s) governed by this permit a deed restriction, in a form and content acceptable to the Executive Director: (1) indicating that, pursuant to this permit, the California Coastal Commission has authorized development on the subject property, subject to terms and conditions that restrict the use and enjoyment of that property; and (2) imposing the Special Conditions of this permit as covenants, conditions and restrictions on the use and enjoyment of the Property. The deed restriction shall include a legal description of the entire parcel or parcels governed by this permit. The deed restriction shall also indicate that, in the event of an extinguishment or termination of the deed restriction for any reason, the terms and conditions of this permit shall continue to restrict the use and enjoyment of the subject property so long as either this permit or the development it authorizes, or any part, modification, or amendment thereof, remains in existence on or with respect to the subject property.

10. Removal of Excavated Material

Prior to issuance of the Coastal Development Permit, the applicant shall provide evidence to the Executive Director of the location of the disposal site for all excess excavated material from the site. If the disposal site is located in the Coastal Zone, the disposal site must have a valid coastal development permit for the disposal of fill material. If the disposal site does not have a coastal permit, such a permit will be required prior to the disposal of material.

IV. FINDINGS AND DECLARATIONS

The Commission hereby finds and declares:

A. PROJECT DESCRIPTION AND BACKGROUND

The applicant proposes to construct a two-story, 35-ft. high, 1,228 sq. ft. single-family residence with 1,272 sq. ft. partially subterranean attached four-car garage, 1,272 sq. ft. of decks and balconies, driveway, retaining wall, septic system, propane storage tank, and 491 cu. yds. of grading (426 cu. yds. cut, 65 cu. yds. fill).

The site is located at 4315 Ocean View Drive in the Malibu Vista small lot subdivision in the Santa Monica Mountains, unincorporated Los Angeles County (Exhibits 1-3). The subject site is composed of a rectangular parcel (APN 4461-017-028) located on the western side of Ocean View Drive, south of its intersection with Hill View Drive (Exhibit

2). The subject property is 6,050 sq. ft. in size and situated among single-family residences to the west and south, Ocean View Drive to the east, and a vacant parcel to the north.

The proposed project site is located within the Latigo Canyon watershed, at an elevation of approximately 1,020 feet above sea level. The property is situated on the eastern side of a generally north-south trending bedrock ridge. The site is characterized by gently sloping hillside terrain with slope gradients ranging from approximately 3:1 adjacent to Ocean View Drive to as steep as 2:1 on the western side of the property. Maximum relief on the site is approximately 34 feet.

The project site is located in the Malibu Vista small lot subdivision, an area of residential development at moderate densities. Given its location on the top of a ridge, the surrounding area is characterized by gently sloping, naturally vegetated hillsides, with much steeper slopes descending from the ridge. The project site will be visible from Latigo Canyon Road; however, the residence will be situated in the small lot subdivision adjacent to other single-family residences of similar size and character.

This site is not considered to be an environmentally sensitive habitat area (ESHA) due to the fact that the site has been previously disturbed by the presence of roads and residential development. The site is located within the fuel modification zones of single-family residences to the west and south. The lot is partially vegetated with non-native weeds and grasses, as well as a few pine and pepper trees. The proposed development will not be located in proximity to any oak trees.

B. HAZARDS AND GEOLOGIC STABILITY

Section **30253** of the Coastal Act states, in pertinent part, that new development shall:

- (1) Minimize risks to life and property in areas of high geologic, flood, and fire hazard.
- (2) Assure stability and structural integrity, and neither create nor contribute significantly to erosion, instability, or destruction of the site or surrounding area or in any way require the construction of protective devices that would substantially alter natural landforms along bluffs and cliffs.

The proposed development is located in the Malibu/Santa Monica Mountains area, an area historically subject to significant natural hazards including, but not limited to, landslides, erosion, flooding and wild fire. The Geologic and Geotechnical Engineering Site Evaluation dated December 1, 2009, prepared by Gorian and Associates, Inc., indicates that the site is located on the edge of a large landslide complex:

As previously described the lower or eastern two-thirds of the subject site is underlain by a large landslide complex with apparent movement towards the east. This landslide was previously mapped by the USGS and confirmed in the area of the proposed development by other consultants as described in the Background section herein. On the subject site (Lot 40, Tract 8848) the depth of the landslide material is on the order of 12½ to 13½ feet below the existing ground surface.

Although the proposed residence straddles the contact between landslide debris and exposed bedrock, the submitted geology, geotechnical, and/or soils reports referenced as Substantive File Documents conclude that the project site is suitable for the proposed project based on the evaluation of the site's geology in relation to the proposed development. The report recommends that remedial grading should be performed in slots on the south side of the proposed residence or that the south portion of the proposed structure should be supported on a pile and grade beam foundation. As proposed, the residence will be supported on a pile and grade beam foundation (Exhibit 10).

To ensure stability and structural integrity and to protect the site and the surrounding sites, the Commission requires the applicant to comply with the recommendations contained in the applicable reports, to incorporate those recommendations into all final design and construction plans, and to obtain the geotechnical consultant's approval of those plans prior to the commencement of construction.

Additionally, to minimize erosion and ensure stability of the project site, the project must include adequate drainage and erosion control measures. In order to achieve these goals, the Commission requires the applicant to submit drainage and interim erosion control plans certified by the geotechnical engineer.

Further, the Commission finds that, for the project to ensure stability and avoid contributing significantly to erosion, all slopes and disturbed areas of the subject site must be landscaped, primarily with native plants, to stabilize disturbed soils and reduce erosion resulting from the development.

Although the conditions described above render the project sufficiently stable to satisfy the requirements of Section 30253, no project is wholly without risks. Due to the fact that the proposed project is located in an area subject to an extraordinary potential for damage or destruction from natural hazards, including landsliding, wildfire and erosion, those risks remain substantial here. If the applicant nevertheless chooses to proceed with the project, the Commission requires the applicant to assume the liability from these associated risks. Through the assumption of risk condition, the applicant acknowledges the nature of the fire and/or geologic hazard that exists on the site and that may affect the safety of the proposed development.

The following special conditions are required, as determined in the findings above, to assure the project's consistency with Section 30253 of the Coastal Act and as a response to the risks associated with the project:

Special Condition 1: Plans Conforming to Geotechnical Engineer's Recommendations

Special Condition 2: Assumption of Risk, Waiver of Liability and Indemnity

Special Condition 3: Drainage and Polluted Runoff Control Plans

Special Condition 4: Interim Erosion Control

Special Condition 5: Landscaping and Erosion Control Plans

For the reasons set forth above, the Commission finds that, as conditioned, the proposed project is consistent with Section 30253 of the Coastal Act.

C. WATER QUALITY

Section **30231** of the Coastal Act states that:

The biological productivity and the quality of coastal waters, streams, wetlands, estuaries, and lakes appropriate to maintain optimum populations of marine organisms and for the protection of human health shall be maintained and, where feasible, restored through, among other means, minimizing adverse effects of waste water discharges and entrainment, controlling runoff, preventing depletion of ground water supplies and substantial interference with surface water flow, encouraging waste water reclamation, maintaining natural vegetation buffer areas that protect riparian habitats, minimizing alteration of natural streams.

The Commission recognizes that new development in the Santa Monica Mountains has the potential to adversely impact coastal water quality and aquatic resources because changes such as the removal of native vegetation, the increase in impervious surfaces, and the introduction of new residential uses cause increases in runoff, erosion, and sedimentation, reductions in groundwater recharge, and the introduction of pollutants such as petroleum, cleaning products, pesticides, and other pollutants, as well as effluent from septic systems.

The proposed development, located on a hillside within the Latigo Canyon watershed, will result in an increase in impervious surfaces, which leads to an increase in the volume and velocity of stormwater runoff that can be expected to leave the site and eventually be discharged to coastal waters, including streams, wetlands, and estuaries. The pollutants commonly found in runoff associated with residential use can reduce the biological productivity and the quality of such waters and thereby reduce optimum populations of marine organisms and have adverse impacts on human health.

Therefore, in order to minimize the potential for such adverse impacts to water quality and aquatic resources resulting from runoff both during construction and in the post-development stage, the Commission requires the incorporation of Best Management Practices designed to control the volume, velocity and pollutant load of stormwater and dry weather flows leaving the developed site, including: 1) site design, source control and/or treatment control measures; 2) implementing erosion sediment control measures during construction and post construction; and 3) revegetating all graded and disturbed areas with primarily native landscaping.

Additionally, the applicant's geologic consultants have concluded that the site is suitable for the proposed septic system and that there would be no adverse impact to the site or surrounding areas from the use of a septic system. The County of Los Angeles Environmental Health Department has given in-concept approval of the proposed septic system, indicating that it meets the plumbing code requirements. The Commission has found that conformance with the provisions of the plumbing code is protective of water resources.

The following special conditions are required, as determined in the findings above, to assure the project's consistency with Section 30231 of the Coastal Act:

Special Condition 3: Permanent Drainage and Polluted Runoff Control Plans

Special Condition 4: Interim Erosion Control Plans and Construction Responsibilities

Special Condition 5: Landscaping and Erosion Control Plans

Therefore, the Commission finds that the proposed project, as conditioned, is consistent with Section 30231 of the Coastal Act.

D. VISUAL RESOURCES

Section **30251** of the Coastal Act states:

The scenic and visual qualities of coastal areas shall be considered and protected as a resource of public importance. Permitted development shall be sited and designed to protect views to and along the ocean and scenic coastal areas, to minimize the alteration of natural land forms, to be visually compatible with the character of surrounding areas, and, where feasible, to restore and enhance visual quality in visually degraded areas. New development in highly scenic areas such as those designated in the California Coastline Preservation and Recreation Plan prepared by the Department of Parks and Recreation and by local government shall be subordinate to the character of its setting.

The proposed project area is located within the Malibu Vista small lot subdivision, on a ridge characterized by residential development at moderate densities on gently sloping, naturally vegetated hillsides. The site is visible from Latigo Canyon Road, a public road, approximately 180 feet away along an adjacent ridge to the east; however, the visual impacts will be limited due to the siting of the residence amongst other single-family residences (Exhibit 3). Development of the proposed residence raises two issues regarding the siting and design: (1) whether or not public views from public roadways will be adversely affected; or, (2) whether or not public views from public lands and trails will be affected.

The proposed residence is two-stories with a maximum height of 31.5 feet from existing grade at any given point. The applicant proposes to cut (426 cu. yds.) the central portion of the pad to construct the attached garage and fill (65 cu. yds.) the driveway. The residence is designed to be stepped into the hillside. The proposed building site and design minimizes the amount of grading and landform alteration necessary for the project.

The proposed structure is compatible with the character of other residential development in the area. The proposed structure height is consistent with the maximum height (35 feet above existing grade) that the Commission has permitted in past decisions in the Santa Monica Mountains and with the maximum height (35 feet) allowed under the guidance policies of the Malibu/Santa Monica Mountains LUP. In addition, the development would be partially screened by vegetation.

Even with vegetative screening, the proposed development will be unavoidably visible from public viewing areas. The Commission has considered siting and design alternatives that would avoid or reduce any impacts to visual resources. There is no feasible alternative whereby the structure would not be visible from public viewing areas. To minimize the visual impacts associated with development of the project site, the Commission requires: that the structure be finished in a color consistent with the surrounding natural landscape; that windows on the development be made of non-reflective glass; use of appropriate, adequate, and timely planting of native landscaping to soften the visual impact of the development from public view areas; and a limit on night lighting of the site to protect the nighttime rural character of this portion of the Santa Monica Mountains.

In recognition that future development normally associated with a single-family residence, that might otherwise be exempt, has the potential to impact scenic and visual resources of the area, the Commission requires that any future improvements on the subject property shall be reviewed by the Commission for consistency with the resource protection policies of the Coastal Act through a coastal development permit.

Additionally, the Commission requires the applicant to record a deed restriction that imposes the terms and conditions of this permit as restrictions on use and enjoyment of the property and provides any prospective purchaser of the site with recorded notice that the restrictions are imposed on the subject property.

The following special conditions are required to assure the project's consistency with Section 30251 of the Coastal Act:

- Special Condition 5:** Landscaping and Fuel Modification Plans
- Special Condition 6:** Structural Appearance
- Special Condition 7:** Lighting Restriction
- Special Condition 8:** Future Development Restriction
- Special Condition 9:** Deed Restriction

For the reasons set forth above, the Commission finds that the proposed project, as conditioned, is consistent with Section 30251 of the Coastal Act.

E. CUMULATIVE IMPACTS

Section **30250(a)** of the Coastal Act states:

New residential, commercial, or industrial development, except as otherwise provided in this division, shall be located within, contiguous with, or in close proximity to, existing developed areas able to accommodate it or, where such areas are not able to accommodate it, in other areas with adequate public services and where it will not have significant adverse effects, either individually or cumulatively, on coastal resources. In addition, land divisions, other than leases for agricultural uses, outside existing developed areas shall be permitted where 50 percent of the usable parcels in the area have been developed and the created parcels would be no smaller than the average size of the surrounding parcels.

Section 30252 of the Coastal Act states:

The location and amount of new development should maintain and enhance public access to the coast by (1) facilitating the provision or extension of transit service, (2) providing commercial facilities within or adjoining residential development or in other areas that will minimize the use of coastal access roads, (3) providing non-automobile circulation within the development, (4) providing adequate parking facilities or providing substitute means of serving the development with public transportation, (5) assuring the potential for public transit for high intensity uses such as high-rise office buildings, and by (6) assuring that the recreational needs of new residents will not overload nearby coastal recreation areas by correlating the amount of development with local park acquisition and development plans with the provision of onsite recreational facilities to serve the new development.

Section 30105.5 of the Coastal Act defines the term "cumulatively," as it is used in Section 30250(a), to mean that:

...the incremental effects of an individual project shall be reviewed in conjunction with the effects of past projects, the effects of other current projects, and the effects of probable future projects.

1. Small Lot Subdivisions

The proposed project involves the construction of a new single-family residence, within a small lot subdivision. Small lot subdivisions in the Santa Monica Mountains are designated areas generally comprised of residentially-zoned parcels of less than one acre, but more typically ranging in size from 4,000 to 5,000 square feet. The Commission has found that the total buildout of these dense subdivisions would result in a number of adverse cumulative impacts to coastal resources, particularly given the small size and steepness of most of the parcels. The future development of the existing undeveloped small lot subdivision parcels will result in tremendous increases in demands on road capacity, services, recreational facilities, beaches, water supply, and associated impacts to water quality, geologic stability and hazards, rural community character, and contribution to fire hazards.

In order to minimize the cumulative impacts associated with developing these parcels, Policy 271(b)(2) of the certified Malibu/Santa Monica Mountains LUP, which has been used as guidance by the Commission in past permit actions, requires that new development in small lot subdivisions comply with the Slope Intensity Formula for calculating the allowable Gross Structural Area (GSA) of a residential unit. Past Commission action certifying the LUP indicates that the Commission considers the use of the Slope Intensity Formula appropriate for determining the maximum level of development that may be permitted in small lot subdivision areas, to minimize the cumulative impacts of such development, consistent with the policies of the Coastal Act. Additionally, the Commission has, through coastal development permit actions, consistently applied the Slope Intensity Formula to new development in small lot subdivisions. The basic concept of the formula assumes the suitability of development of small hillside lots should be determined by the physical characteristics of the building site, recognizing that development on steep slopes has a high potential for adverse impacts on resources. Following is the formula and description of each factor used in its calculation:

Slope Intensity Formula

$$GSA = (A/5) \times ((50-S)/35) + 500$$

GSA = the allowable gross structural area of the permitted development in square feet. The GSA includes all substantially enclosed residential and storage areas, but does not include garages or carports designed for storage of autos.

A = the area of the building site in square feet. The building site is defined by the applicant and may consist of all or a designated portion of the one or more lots comprising the project location. All permitted structures must be located within the designated building site.

S = the average slope of the building site in percent as calculated by the formula:

$$S = I \times L/A \times 100$$

I = contour interval in feet, at not greater than 25-foot intervals, resulting in at least 5 contour lines

L = total accumulated length of all contours of interval "I" in feet

A = the area being considered in square feet

2. Project Consistency

The proposed project site is located in the Malibu Vista small lot subdivision, an area subject to the provisions of the slope intensity formula. The applicant proposes the construction of a 1,228 sq. ft. single-family residence with attached garage on a parcel that is 6,050 sq. ft. in size. The applicant has submitted a GSA calculation in conformance to Policy 271(b)(2) of the Malibu/Santa Monica Mountains LUP (Exhibit 11). This calculation arrived at a maximum GSA of 1,270 sq. ft. of habitable space. Staff has confirmed that the applicant's calculations conform to the formula used by the Commission in past permit decisions. The proposed 1,228 sq. ft. of habitable space is consistent with the maximum allowable GSA of 1,270 sq. ft.

As designed, the proposed project will conform to the GSA allowed for the parcel, thereby minimizing cumulative impacts to coastal resources. However, future improvements on the subject property could cause adverse cumulative impacts on the limited resources of the subdivision. The Commission, therefore, requires a future improvements restriction on this lot, which would ensure that any future structures, additions, change in landscaping or intensity of use at the project site that may otherwise be exempt from coastal permit requirements, are reviewed by the Commission for consistency with the resource protection policies of the Coastal Act.

Additionally, the Commission requires the applicant to record a deed restriction that imposes the terms and conditions of this permit as restrictions on use and enjoyment of the property and provides any prospective purchaser of the site with recorded notice that the restrictions are imposed on the subject property.

The following special conditions are required to assure the project's consistency with Sections 30250 and 30252 of the Coastal Act, as well as the Los Angeles County LUP:

Special Condition 8: Future Development Restriction

Special Condition 9: Deed Restriction

The Commission therefore finds that the proposed project, only as conditioned, is consistent with Sections 30250(a) and 30252 of the Coastal Act, as well as the guidance policies of the Malibu/Santa Monica Mountains Land Use Plan.

F. LOCAL COASTAL PROGRAM (LCP) PREPARATION

Section **30604(a)** of the Coastal Act states that:

a) Prior to certification of the local coastal program, a coastal development permit shall be issued if the issuing agency, or the commission on appeal, finds that the proposed development is in conformity with the provisions of Chapter 3 (commencing with Section 30200) of this division and that the permitted development will not prejudice the ability of the local government to prepare a local coastal program that is in conformity with the provisions of Chapter 3 (commencing with Section 30200).

Section 30604(a) of the Coastal Act provides that the Commission shall issue a Coastal Development Permit only if the project will not prejudice the ability of the local government having jurisdiction to prepare a Local Coastal Program, which conforms to Chapter 3 policies of the Coastal Act. The preceding sections provide findings that the proposed projects will be in conformity with the provisions of Chapter 3 if certain conditions are incorporated into the projects and are accepted by the applicant. As conditioned, the proposed development will avoid or minimize adverse impacts and is found to be consistent with the applicable policies contained in Chapter 3. The following special conditions are required to assure the project's consistency with Section 30604 of the Coastal Act:

Special Conditions 1 through 10

Therefore, the Commission finds that approval of the proposed development, as conditioned, will not prejudice the County of Los Angeles' ability to prepare a Local Coastal Program for this area which is also consistent with the policies of Chapter 3 of the Coastal Act, as required by Section 30604(a).

G. CALIFORNIA ENVIRONMENTAL QUALITY ACT

Section 13096(a) of the Commission's administrative regulations requires Commission approval of a Coastal Development Permit application to be supported by a finding showing the application, as conditioned by any conditions of approval, to be consistent with any applicable requirements of the California Environmental Quality Act (CEQA). Section 21080.5(d)(2)(A) of CEQA prohibits a proposed development from being approved if there are feasible alternatives or feasible mitigation measures available which would substantially lessen any significant adverse effect that the activity may have on the environment. Five types of mitigation actions include those that are intended to avoid, minimize, rectify, reduce, or compensate for significant impacts of development. Mitigation measures required to minimize impacts include requiring drainage best management practices, interim erosion control, limited lighting, restricting structure color, and requiring future improvements to be considered through a CDP.

The following special conditions are required to assure the project's consistency with Section 13096 of the California Code of Regulations:

Special Conditions 1 through 10

As conditioned, there are no feasible alternatives or feasible mitigation measures available, beyond those required, which would substantially lessen any significant adverse impact that the activity may have on the environment. Therefore, the Commission finds that the proposed project, as conditioned to mitigate the identified impacts, can be found to be consistent with the requirements of the Coastal Act to conform to CEQA.

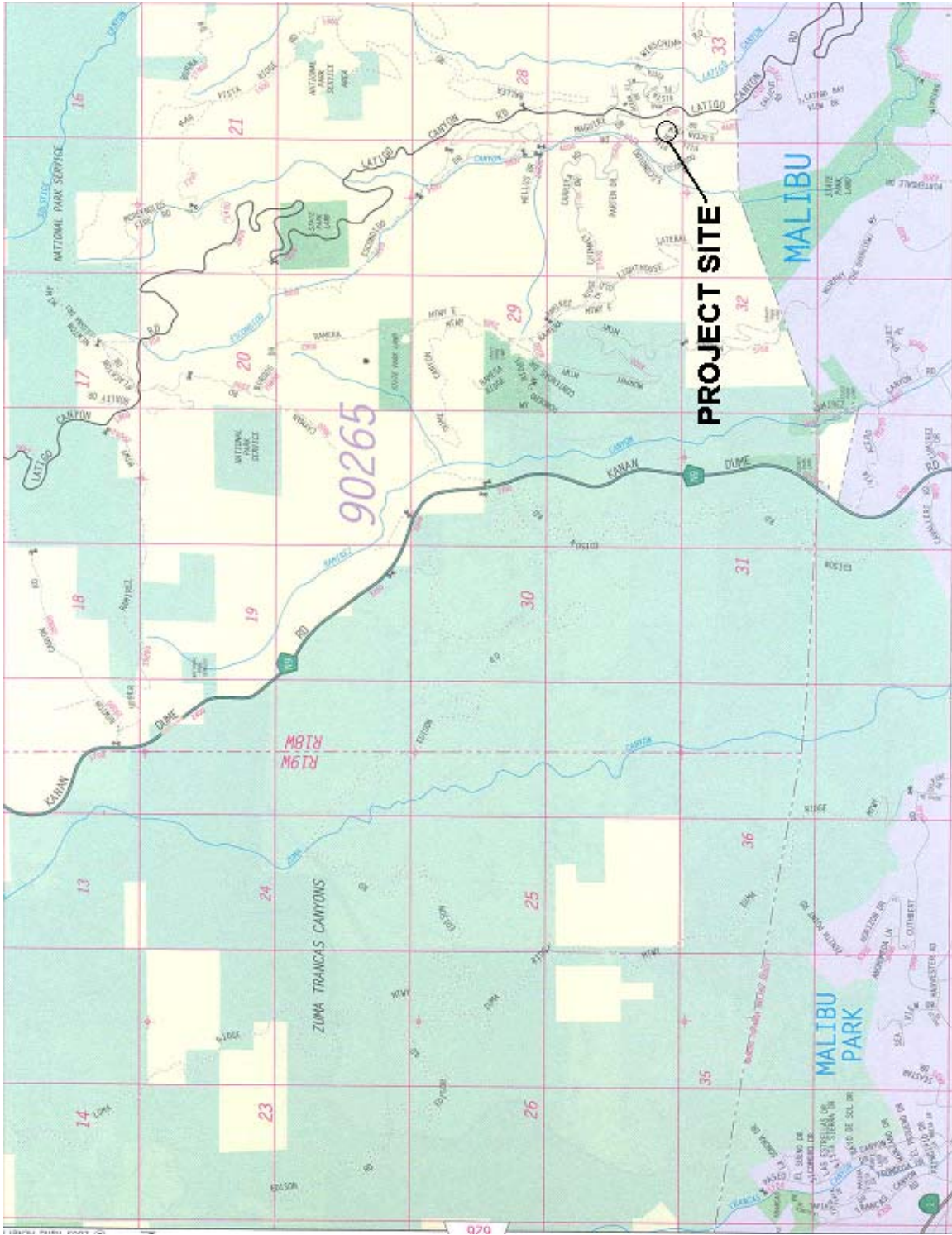
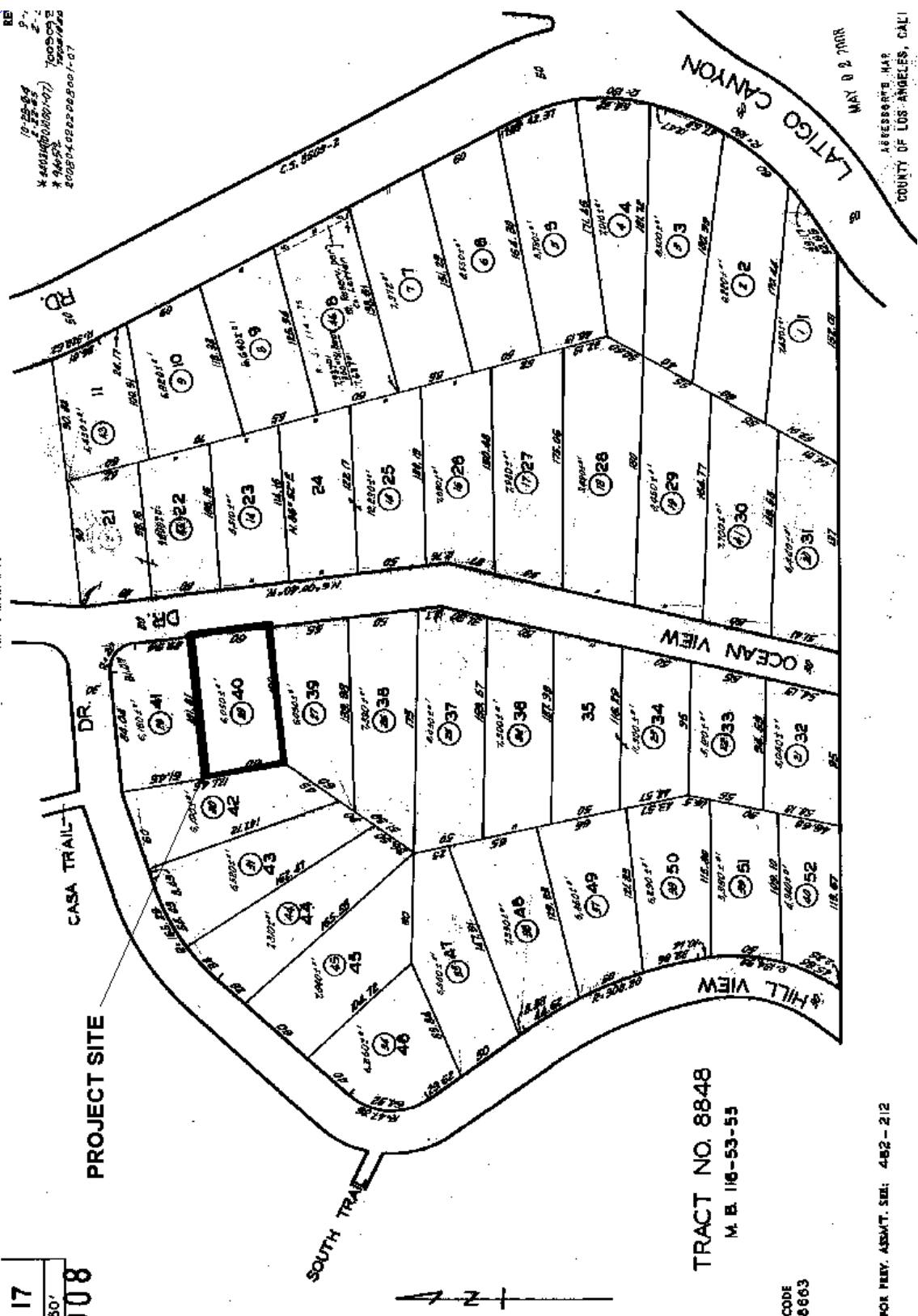

EXHIBIT 1
Permit 4-10-065
Vicinity Map

4461 17
SCALE 1" = 80'
2008

BB
10-25-84
P-1
P-2
* 4410(000000-07) 7000000
* 44652 7000000
2008-4022220001-07

PROJECT SITE



TRACT NO. 8848
M. B. 116-53-55

CODE
0603

FOR PREV. ASBMT. SEE: 482-212

EXHIBIT 2
Permit 4-10-065
Parcel Map

ASSESSOR'S MAP
COUNTY OF LOS ANGELES, CALIF.
MAY 0 8 2008

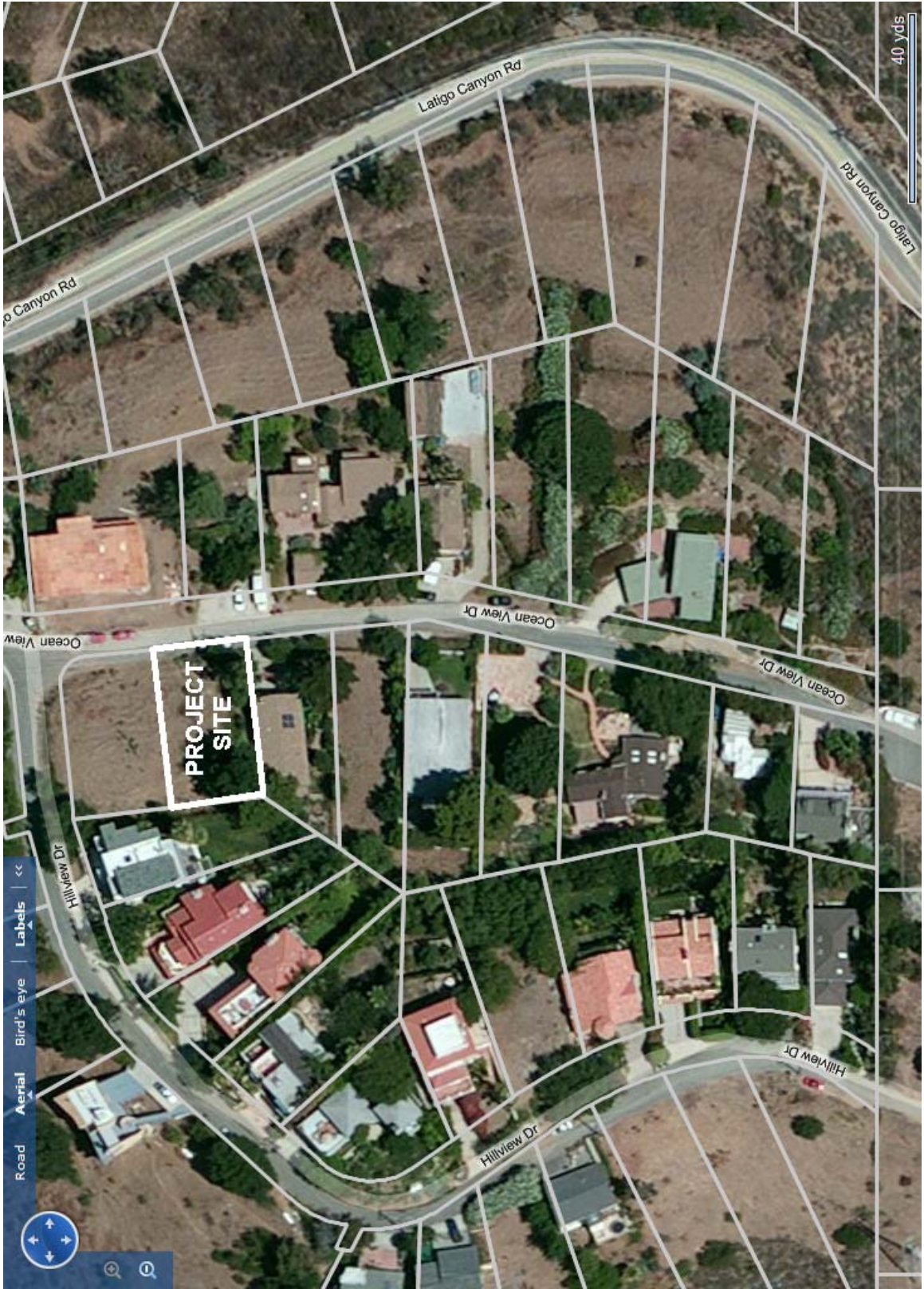

EXHIBIT 3
Permit 4-10-065
Aerial Photo

WARNER SQUARE
 2133 VICTORY BOULEVARD SUITE 223
 OODLAND HILLS, CA 91032-299
 818 704 7804

CONSULTANTS
 CIVIL ENGINEER

CIVIL ENGINEER
 STRUCTURAL ENGINEER

PROJECT TITLE
PROPOSED RESIDENCE
 FOR TADROS FAMILY
 L.A. CO. PERMIT
 CAP. 441507428

No.	ISSUANCE	DATE
1	CREATED	4-22-08
2	REVISED	5-23-08
3	REVISED	6-23-08
4	L.A. CO. DRESITE	6-23-08
5	PLAN REVISED	6-23-08
6	REVISED	7-10-08
7	REVISED	8-21-08
8	REVISED	4-28-10
9	REVISED	8-10-10
10	REVISED	8-10-10

JOB No. SCALE: 1/8" = 1'-0"
 DRAWN: IDJ CHECKED:
 DATE PLOTTED: 9/23/10
 SHEET TITLE:

SITE PLAN
 SHEET NUMBER: A-3.0
 DRAWING OF

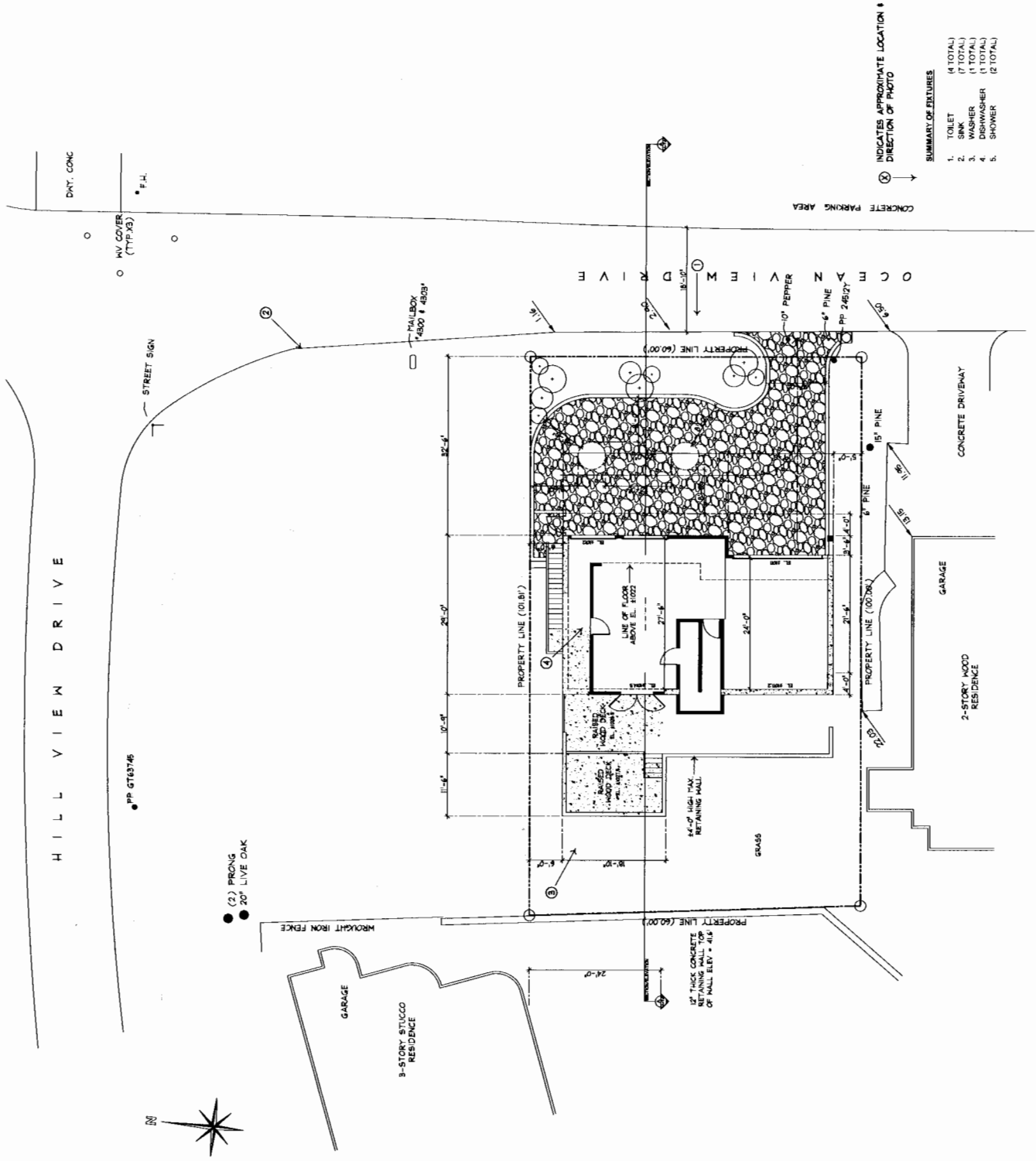

EXHIBIT 4
 Permit 4-10-065
 Site Plan

No.	ISSUANCE	DATE
1	CREATED	4/2/08
2	REVISED	5/2/08
3	REVISED	6/3/08
4	REVISED	6/3/08
5	L.A. CO. PRELIM. SITE PLAN REVIEW	6/3/08
6	REVISED	7/16/08
7	REVISED	7/16/08
8	DRP. PRELIM. APPR.	8/2/08
9	COASTAL APP.	8/10/08

JOB No.	SCALE
	1/4" = 1'-0"

DRAWN BY	CHECKED
TDJ	

DATE PLOTTED
8/10/10

SHEET TITLE
GARAGE LEVEL FLOOR PLAN

SHEET NUMBER
A-4.0

DRAWING OF

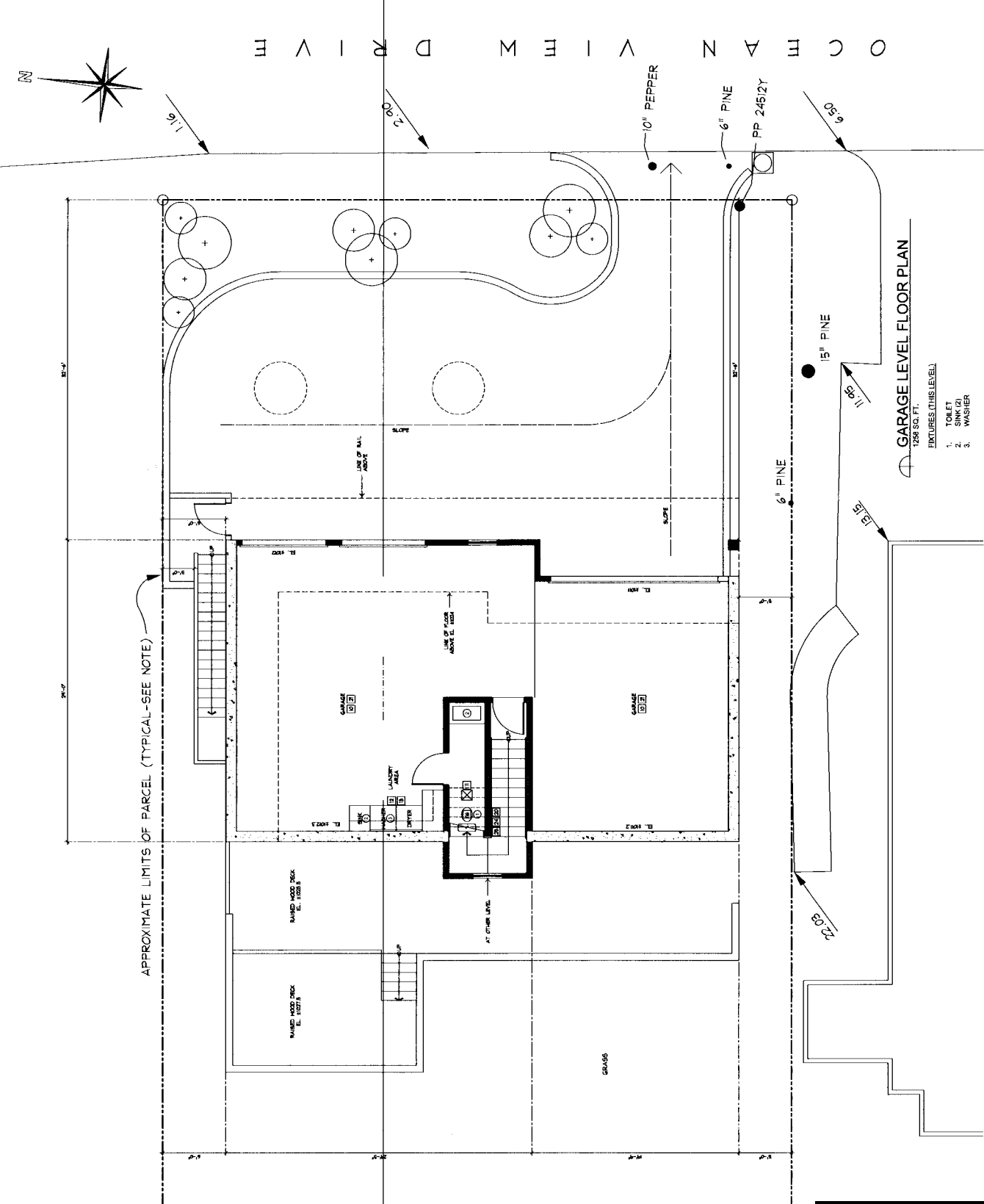

GARAGE LEVEL FLOOR PLAN
 1200 SQ. FT.
 FIXTURES (THIS LEVEL)

1. TOILET
2. SINK (2)
3. WASHER

EXHIBIT 5
 Permit 4-10-065
 Garage Level Floor Plan

No.	ISSUANCE	DATE
1	CREATED	5-21-08
2	REVISED	5-23-08
3	REVISED	6-26-08
4	L.A. CO. DRP. SITE PLAN REVIEW	06-08
5	REVISED	7-14-08
6	REVISED	7-14-08
7	DRP PRELIM. APPR.	8-27-08
8	COASTAL APP.	8-10-10

JOB No.	SCALE
DRAWN BY	CHECKED
DATE PLOTTED	8/10/10
SHEET TITLE	FIRST FLOOR PLAN
SHEET NUMBER	A-4.1
DRAWING	OF

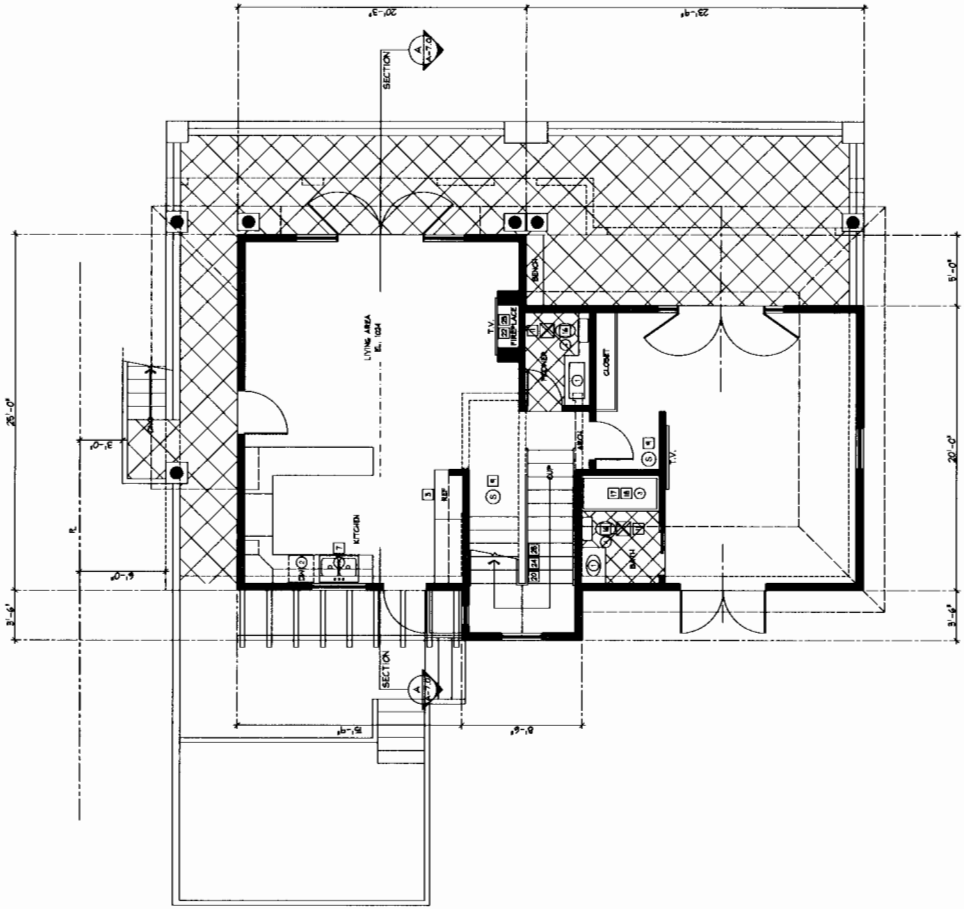

FIRST FLOOR PLAN
 816 SQ. FT. FLOOR AREA
 543 SQ. FT. ROOF TOP DECK
 375 SQ. FT. RAISED WOOD DECK
 FIXTURES (THIS LEVEL)
 1. SINK (3)
 2. DISHWASHER
 3. SHOWER
 4. TOILET (2)

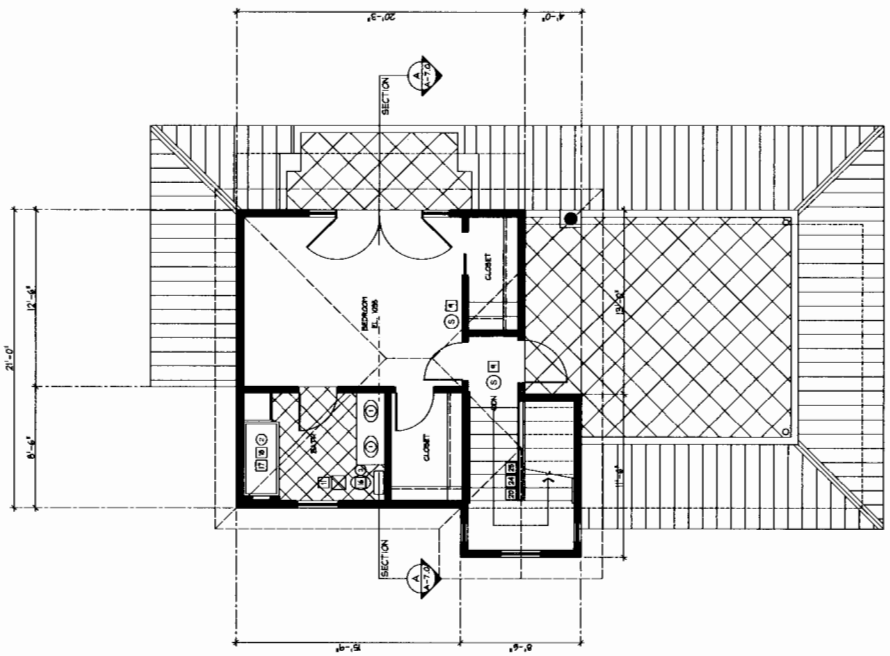

SECOND FLOOR PLAN
 360 SQ. FT. FLOOR AREA
 278 SQ. FT. ROOF TOP DECK
 66 SQ. FT. BALCONY
 FIXTURES (THIS LEVEL)
 1. SINK (2)
 2. SHOWER
 3. TOILET

WE OFFER ARCHITECTURAL, INTERIOR DESIGN, AND LANDSCAPE ARCHITECTURE SERVICES TO THE COMMERCIAL, RESIDENTIAL, AND INDUSTRIAL SECTORS. WE ARE A FULL SERVICE ARCHITECTURAL FIRM WITH A COMMITMENT TO EXCELLENCE AND INNOVATION. WE ARE CURRENTLY ACCEPTING NEW CLIENTS AND PROJECTS. FOR MORE INFORMATION, PLEASE CONTACT US AT THE ADDRESS OR PHONE NUMBER LISTED BELOW. WE ARE LOCATED AT THE ADDRESS LISTED BELOW.

WARNER SQUARE
 2113 VICTORY BOULEVARD SUITE 225
 WOODLAND HILLS, CA 91367-0829
 818-704-7804

CONSULTANTS
 SOBA ENGINEER

CIVIL ENGINEER

STRUCTURAL ENGINEER

PROJECT TITLE

PROPOSED RESIDENCE

FOR TADROS FAMILY
 108
 A/P: 440-07428

No.	ISSUANCE	DATE
1	CREATED	5-21-08
2	REVISED	5-23-08
3	REVISED	5-23-08
4	PLAN REVIEW	5-23-08
5	REVISED	6-10-08
6	REVISED	8-10-08
7	COASTAL APP.	8-10-08

JOB No. SCALE: 1/8" = 1'-0"
 DRAWN: JDI CHECKED:
 DATE PLOTTED: 8/10/10
 SHEET TITLE

ELEVATION PLAN

SHEET NUMBER

A-6.0

DRAWING OF

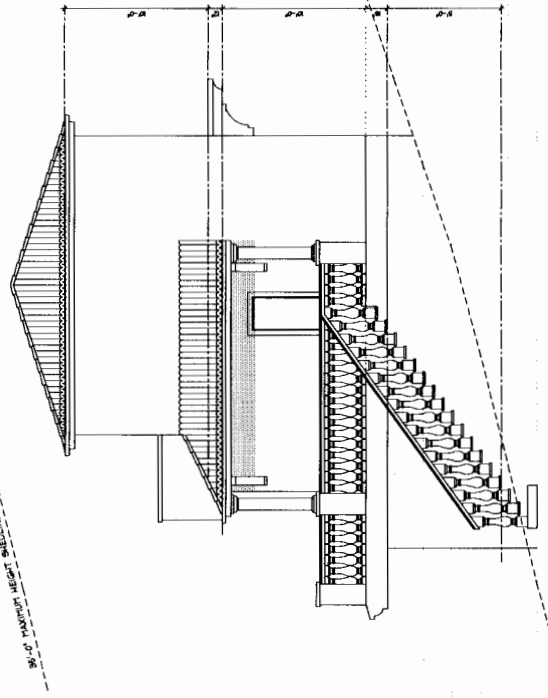

FRONT ELEVATION

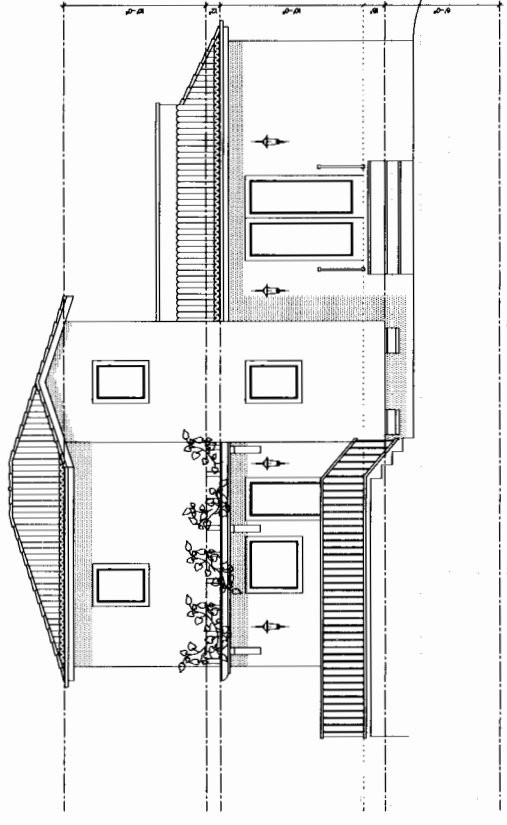

REAR ELEVATION

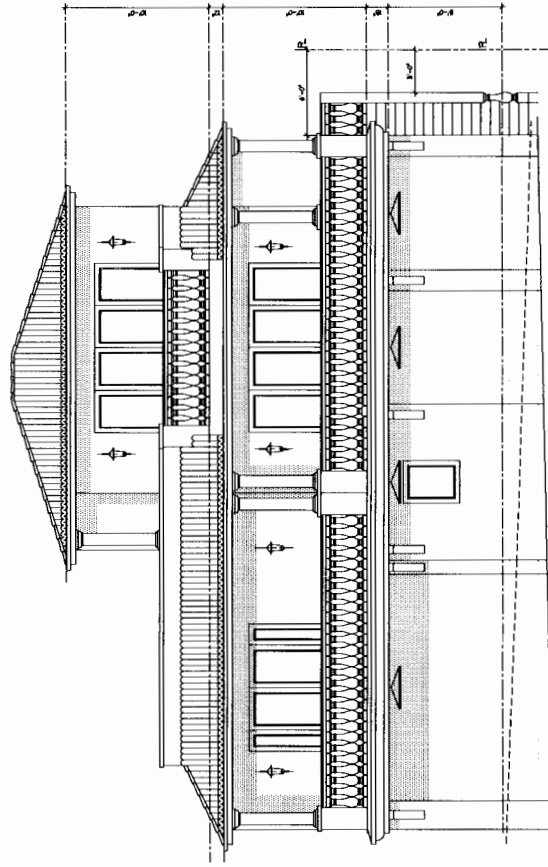

RIGHT ELEVATION

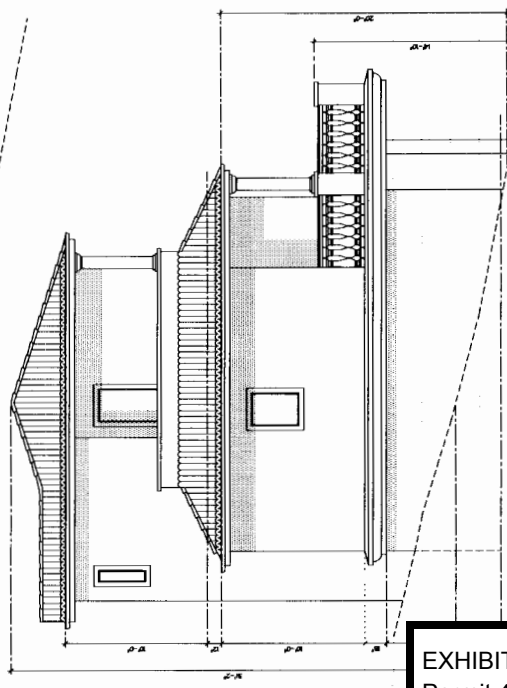

LEFT ELEVATION

EXHIBIT 7
 Permit 4-10-065
 Elevations



TOPOGRAPHIC SURVEY
 LOT 40, TRACT No. 8848, M.B. 116, PG. 54
 OCEAN VIEW DRIVE S/O HILL VIEW DRIVE, LOS ANGELES, CA
 APN 4461-017-28
 APRIL 18, 2008
 SHEET 1 OF 1

ORIENTED AT THE REQUEST OF:
 BAGHAT TABBOUS
 SCALE: 1" = 10'
 0 10 20

REVISION	DATE

These track dimensions are greater than (d.b.a.)
 the minimum required; add 1000 to dimension lines
 for 1/4" and 3/8" diam.
 NOTE: THE PARCEL LINES SHOWN HEREIN DO NOT
 REPRESENT A BOUNDARY SURVEY. THEY ARE SHOWN
 AS AN APPROXIMATION FOR VISUALIZATION ONLY.
 AS AN APPROXIMATION FOR VISUALIZATION ONLY.
 LOCATIONS FOR SAID LINES.

JAMES & ASSOCIATES
 3015 W. 10th St.
 Los Angeles, CA 90024
 701-6788

Associates does not assume
 any responsibility for
 alterations made to
 or survey by others.

EXHIBIT 9
 Permit 4-10-065
 Topographic Survey

COUNTY OF LOS ANGELES
 OCEAN VIEW DRIVE
 MALIBU, CA, 90265
 APN: 4461-017-028

GRADING-DRAINAGE PLAN

OWNER/DEVELOPER:
 BAHGAT TABBOOS
 CALIFORNIA, U.S.A.

PLANS PREPARED BY:
 PACIFIC COAST CIVIL INC.
 12025 WILSON BLVD., SUITE 200
 MALIBU, CALIFORNIA 90265
 TEL: 310-888-1198
 FAX: 310-888-1199
 PLANS PREPARED UNDER THE DIRECTION OF:
 RICHARD E. LOSE, P.E., C.E.C., C.E.D.



NO.	DATE	REVISIONS

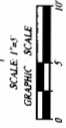
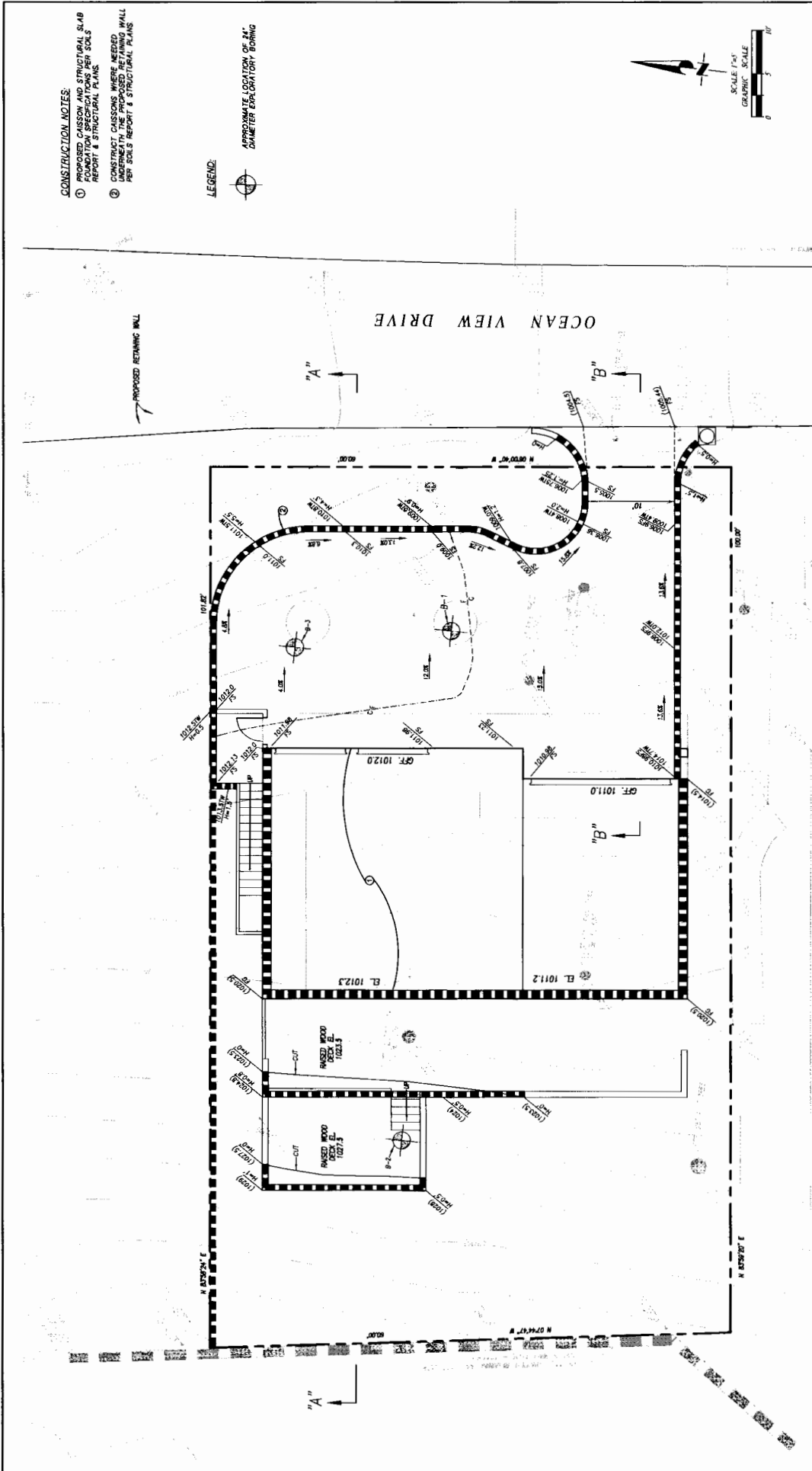

- CONSTRUCTION NOTES:**
- ① PROPOSED, CASWORK AND STRUCTURAL SLAB SHALL BE CONSTRUCTED WITH SOILS REPORT & STRUCTURAL PLANS.
 - ② CONSTRUCT CHASSIS WHERE NEEDED PER SOILS REPORT & STRUCTURAL PLANS.

LEGEND:

APPROXIMATE LOCATION OF 6" DIAMETER EXPLORATORY BORING

EXHIBIT 10
 Permit 4-10-065
 Grading & Drainage Plans

SLOPE INTENSITY/GROSS STRUCTURAL AREA CALCULATION
(CALIFORNIA COASTAL COMMISSION) FOR
B. TADROS / APN 4461-017-28:

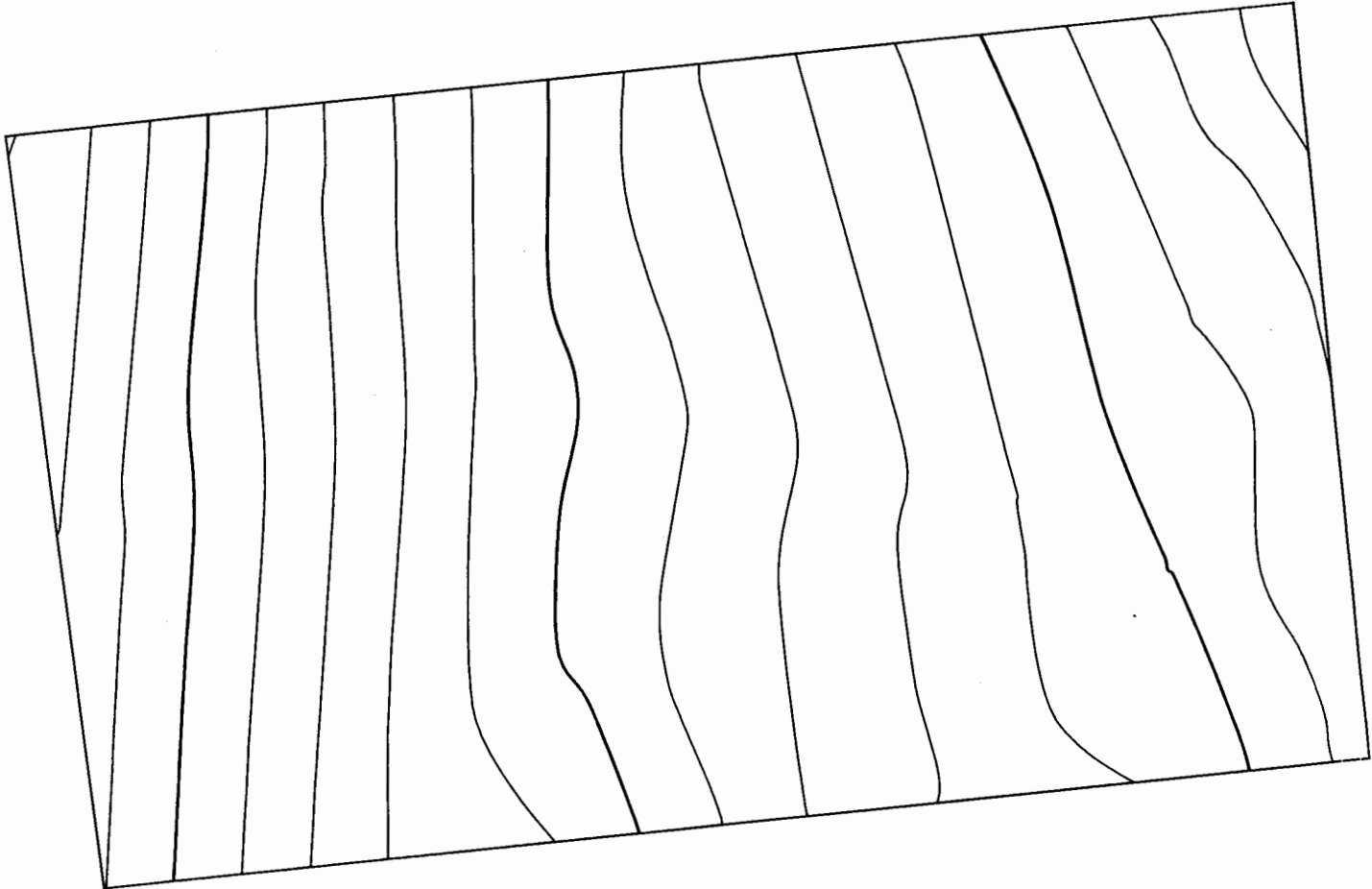

RECEIVED
NOV 09 2010

DIVISION
COASTAL COMMISSION
SOUTH CENTRAL COAST DISTRICT

$$S = I \times L/A \times 100$$

$$S = 2 \times 840/6053 \times 100$$

$$S = 27.75$$

$$GSA = A/5 \times (50-S)/35 + 500$$

$$GSA = 6053/5 \times (50-27.75)/35 + 500$$

$$GSA = \underline{\underline{1269.59 (1270)}}$$

EXHIBIT 11
Permit 4-10-065
GSA Calculation