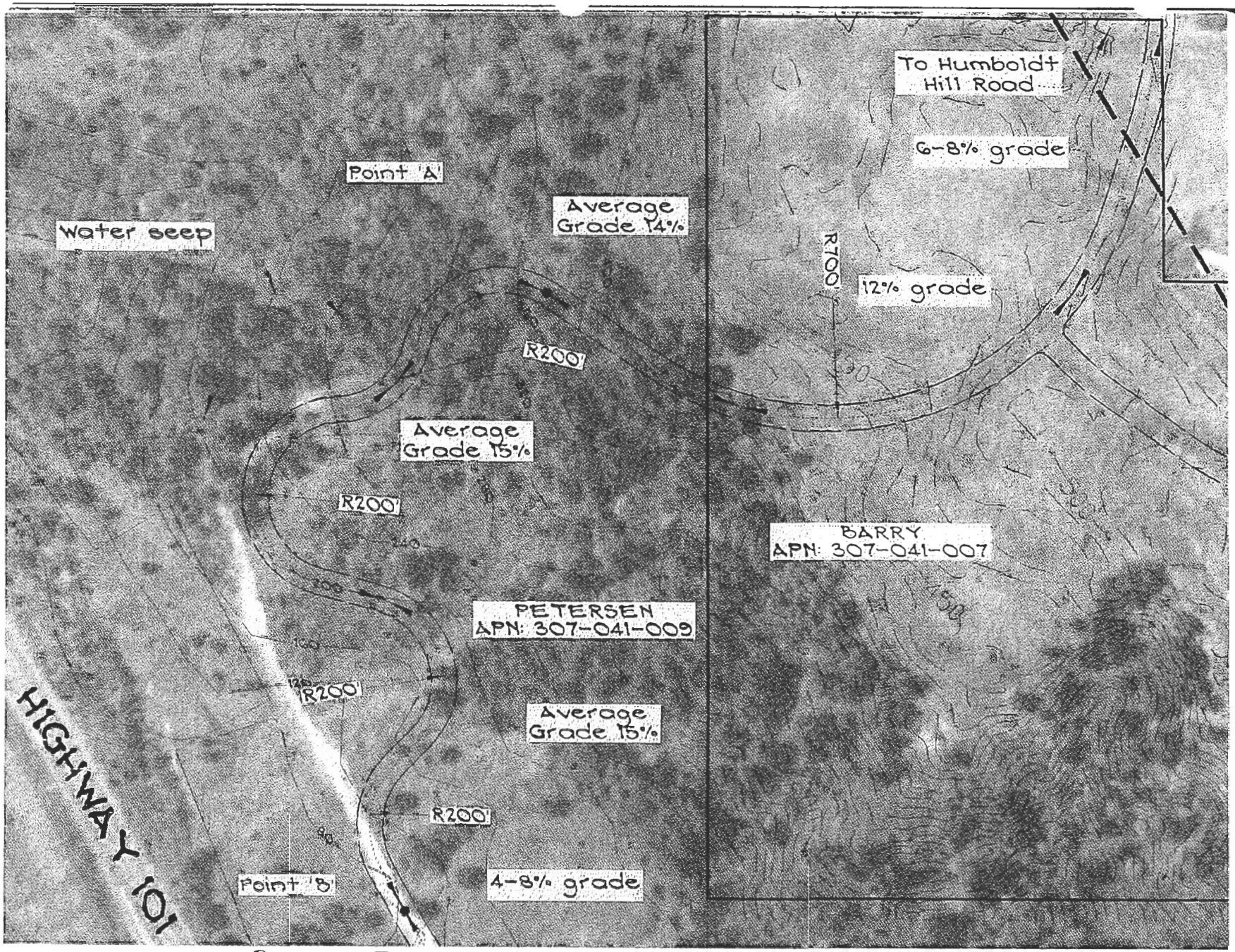

SCALE: 1" = 300'±

OMSBERG & PRESTON

304 'N' Street
Eureka, California
95501

Telephone
(707) 443-8651
Fax: 443-0422

SURVEYORS PLANNERS ENGINEERS

DRAWN BY TRK

DATE 11/13/08

ALTERNATIVE 'B'

ROAD ALIGNMENT EXHIBIT PLAT

JOB NO. 04-1506

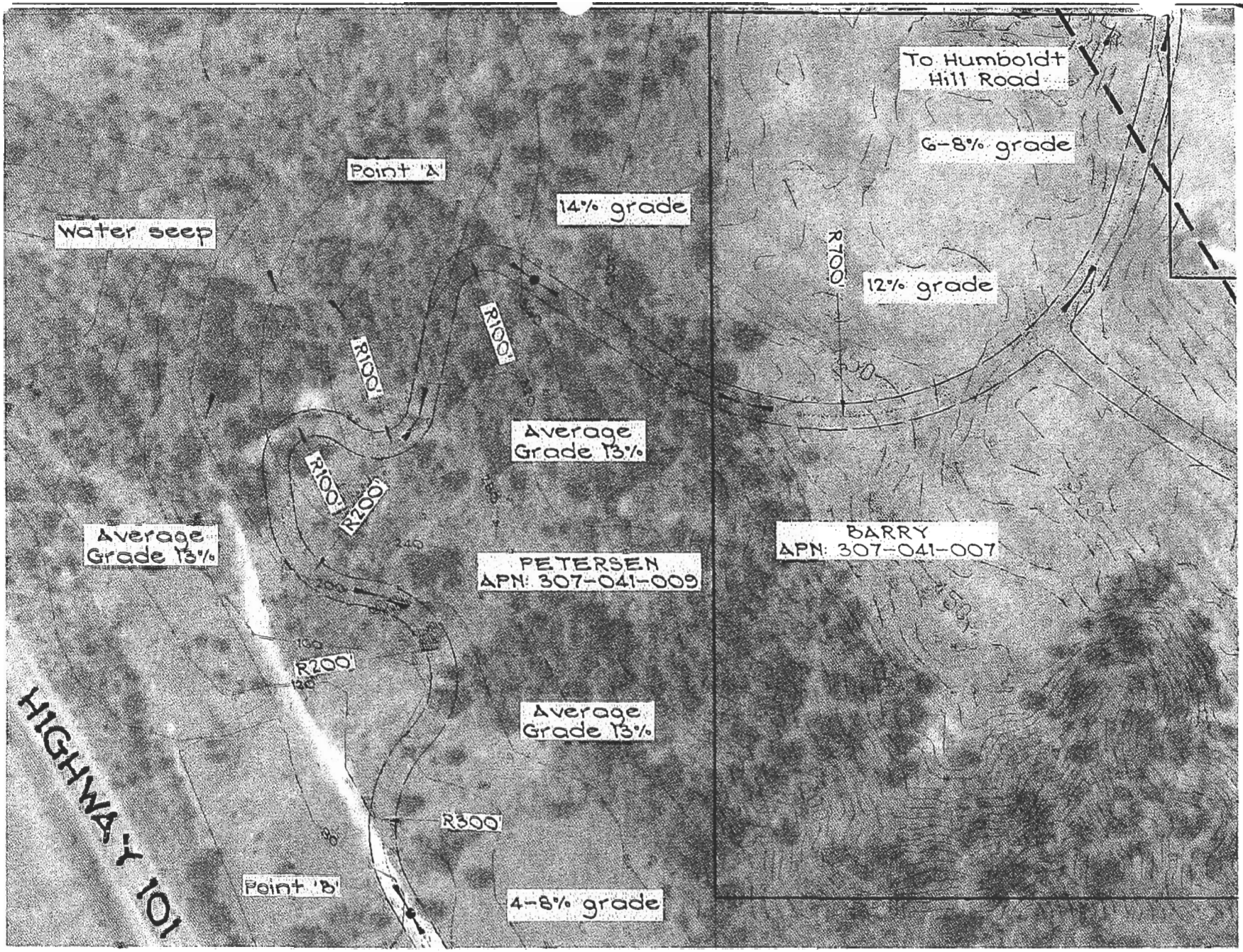

SCALE: 1" = 300'±

OMSBERG & PRESTON
304 'N' Street
Eureka, California
95501
Telephone
(707) 443-8651
Fax: 443-0422
SURVEYORS PLANNERS ENGINEERS

DRAWN BY TRK
DATE 11/13/08

ALTERNATIVE 'C'
ROAD ALIGNMENT EXHIBIT PLAT

JOB NO. 04-1506

8 of 8

O:\Projects\04-1506_Barry\dwg\1506_EXH-ROAD.dwg 11/13/2008 5:25:46 PM PST