

**CALIFORNIA COASTAL COMMISSION**

South Coast Area Office  
200 Oceangate, Suite 1000  
Long Beach, CA 90802-4302  
(562) 590-5071

**F 15b**

Filed: July 8, 2013  
180th Day: Jan. 14, 2014  
Staff: F. Sy-LB  
Staff Report: Oct. 24, 2013  
Hearing Date: Nov. 13-15, 2013

**STAFF REPORT: CONSENT CALENDAR**

**Application No.:** 5-13-0234

**Applicant:** Thomas Morgan

**Agents:** Holly Graves/Lohrbach Studios

**Location:** 2108 East Oceanfront, City of Newport Beach (County of Orange)

**Project Description:** Demolition of an existing single-family residence and construction of a new 3,999 square foot, approximately 29-feet above finished grade, two-story single-family residence with an attached 515 square foot two (2)-car garage on a beach fronting lot. Additionally, the residence will have a 202 square foot below grade mechanical room. Grading will consist of 85 cubic yards of cut, 20 cubic yards of fill and 65 cubic yards of export to a location outside of the Coastal Zone.

**Staff Recommendation:** Approval with conditions.

---

**SUMMARY OF STAFF RECOMMENDATION:**

The applicant is proposing the demolition of an existing single-family residence and construction of a new single-family residence on a beach fronting lot. The major issue of this staff report concerns beachfront development that could be affected that could be affected by waves, erosion, storm conditions, sea level rise or other natural hazards in the future.

Staff is recommending **APPROVAL** of the proposed project with **SEVEN (7) SPECIAL CONDITIONS** regarding: **1)** assumption of risk; **2)** no future shoreline protective device; **3)** storage of construction materials, mechanized equipment, and removal of construction debris; **4)** conformance with the submitted drainage and run-off control plan; **5)** landscape controls; **6)** future

development; and 7) a deed restriction against the property, referencing all of the Special Conditions contained in this staff report.

Section 30600(c) of the Coastal Act provides for the issuance of Coastal Development Permits directly by the Commission in regions where the local government having jurisdiction does not have a certified Local Coastal Program. The City of Newport Beach only has a certified Coastal Land Use Plan and has not exercised the options provided in 30600(b) or 30600.5 to issue its own permits. Therefore, the Coastal Commission is the permit issuing entity and the standard of review is Chapter 3 of the Coastal Act. The certified Coastal Land Use Plan may be used for guidance.

---

**TABLE OF CONTENTS**

**I. MOTION AND RESOLUTION** 4

**II. STANDARD CONDITIONS** 4

**III. SPECIAL CONDITIONS** 5

**IV. FINDINGS AND DECLARATIONS** 8

    A. PROJECT LOCATION AND DESCRIPTION AND PREVIOUS COMMISSION ACTION ON SUBJECT SITE 8

    B. HAZARDS 9

    C. DEVELOPMENT 9

    D. PUBLIC ACCESS 9

    E. WATER QUALITY 9

    F. DEED RESTRICTION 10

    G. LOCAL COASTL PROGRAM (LCP) 10

    H. CALIFORNIA ENVIRONMENTAL QUALITY ACT (CEQA) 10

**APPENDICES**

Appendix 1 – Substantive File Documents

**EXHIBITS**

Exhibit #1 – Location Maps

Exhibit #2 – Site Plan

Exhibit #3 – Floor Plans

Exhibit #4 – Elevation Plans

## **I. MOTION AND RESOLUTION**

**Motion:** *I move that the Commission approve the Coastal Development Permit applications included on the consent calendar in accordance with the staff recommendations.*

Staff recommends a **YES** vote. Passage of this motion will result in approval of all the permits included on the consent calendar. The motion passes only by affirmative vote of a majority of the Commissioners present.

**Resolution:** *The Commission hereby approves a Coastal Development Permit for the proposed development and adopts the findings set forth below on grounds that the development as conditioned will be in conformity with the policies of Chapter 3 of the Coastal Act and will not prejudice the ability of the local government having jurisdiction over the area to prepare a Local Coastal Program conforming to the provisions of Chapter 3. Approval of the permit complies with the California Environmental Quality Act because either 1) feasible mitigation measures and/or alternatives have been incorporated to substantially lessen any significant adverse effects of the development on the environment, or 2) there are no further feasible mitigation measures or alternatives that would substantially lessen any significant adverse impacts of the development on the environment.*

## **II. STANDARD CONDITIONS**

This permit is granted subject to the following standard conditions:

1. **Notice of Receipt and Acknowledgment.** The permit is not valid and development shall not commence until a copy of the permit, signed by the permittee or authorized agent, acknowledging receipt of the permit and acceptance of the terms and conditions, is returned to the Commission office.
2. **Expiration.** If development has not commenced, the permit will expire two years from the date on which the Commission voted on the application. Development shall be pursued in a diligent manner and completed in a reasonable period of time. Application for extension of the permit must be made prior to the expiration date.
3. **Interpretation.** Any questions of intent or interpretation of any condition will be resolved by the Executive Director or the Commission.
4. **Assignment.** The permit may be assigned to any qualified person, provided assignee files with the Commission an affidavit accepting all terms and conditions of the permit.
5. **Terms and Conditions Run with the Land.** These terms and conditions shall be perpetual, and it is the intention of the Commission and the permittee to bind all future owners and possessors of the subject property to the terms and conditions.

## II. SPECIAL CONDITIONS

1. **Assumption of Risk, Waiver of Liability and Indemnity.** By acceptance of this permit, the applicant acknowledges and agrees (i) that the site may be subject to hazards from waves, erosion, storm conditions, liquefaction, flooding, and sea level rise; (ii) to assume the risks to the applicant and the property that is the subject of this permit of injury and damage from such hazards in connection with this permitted development; (iii) to unconditionally waive any claim of damage or liability against the Commission, its officers, agents, and employees for injury or damage from such hazards; and (iv) to indemnify and hold harmless the Commission, its officers, agents, and employees with respect to the Commission's approval of the project against any and all liability, claims, demands, damages, costs (including costs and fees incurred in defense of such claims), expenses, and amounts paid in settlement arising from any injury or damage due to such hazards.
2. **No Future Shoreline Protective Device.**
  - A. By acceptance of this permit, the applicant agrees, on behalf of himself or herself and all other successors and assigns, that no shoreline protective device(s) shall ever be constructed to protect the development approved pursuant to Coastal Development Permit No. 5-13-0234 including, but not limited to, the residence and garage, foundations, and patio, and any future improvements, in the event that the development is threatened with damage or destruction from waves, erosion, storm conditions, flooding, sea level rise or other natural hazards in the future. By acceptance of this permit, the applicant hereby waives, on behalf of himself or herself and all successors and assigns, any rights to construct such devices that may exist under Public Resources Code Section 30235.
  - B. By acceptance of this permit, the applicant further agrees, on behalf of himself or herself and all successors and assigns, that the landowners shall remove the development authorized by this permit, including the residence and garage, foundations, and patio, if any government agency has ordered that the structures are not to be occupied due to any of the hazards identified above. In the event that portions of the development fall to the beach before they are removed, the landowners shall remove all recoverable debris associated with the development from the beach and ocean and lawfully dispose of the material in an approved disposal site. Such removal shall require a Coastal Development Permit.
3. **Storage of Construction Materials, Mechanized Equipment and Removal of Construction Debris.** The permittee shall comply with the following construction-related requirements:
  - A. No demolition or construction materials, debris, or waste shall be placed or stored where it may enter sensitive habitat, receiving waters or a storm drain, or be subject to wave, wind, rain, or tidal erosion and dispersion.

- B.** No demolition or construction equipment, materials, or activity shall be placed in or occur in any location that would result in impacts to environmentally sensitive habitat areas, streams, wetlands or their buffers.
  - C.** Any and all debris resulting from demolition or construction activities shall be removed from the project site within 24 hours of completion of the project.
  - D.** Demolition or construction debris and sediment shall be removed from work areas each day that demolition or construction occurs to prevent the accumulation of sediment and other debris that may be discharged into coastal waters.
  - E.** All trash and debris shall be disposed in the proper trash and recycling receptacles at the end of every construction day.
  - F.** The applicant shall provide adequate disposal facilities for solid waste, including excess concrete, produced during demolition or construction.
  - G.** Debris shall be disposed of at a legal disposal site or recycled at a recycling facility. If the disposal site is located in the Coastal Zone, a Coastal Development Permit or an amendment to this permit shall be required before disposal can take place unless the Executive Director determines that no amendment or new permit is legally required.
  - H.** All stock piles and construction materials shall be covered, enclosed on all sides, shall be located as far away as possible from drain inlets and any waterway, and shall not be stored in contact with the soil.
  - I.** Machinery and equipment shall be maintained and washed in confined areas specifically designed to control runoff. Thinners or solvents shall not be discharged into sanitary or storm sewer systems.
  - J.** The discharge of any hazardous materials into any receiving waters shall be prohibited.
  - K.** Spill prevention and control measures shall be implemented to ensure the proper handling and storage of petroleum products and other construction materials. Measures shall include a designated fueling and vehicle maintenance area with appropriate berms and protection to prevent any spillage of gasoline or related petroleum products or contact with runoff. The area shall be located as far away from the receiving waters and storm drain inlets as possible.
  - L.** Best Management Practices (BMPs) and Good Housekeeping Practices (GHPs) designed to prevent spillage and/or runoff of demolition or construction-related materials, and to contain sediment or contaminants associated with demolition or construction activity, shall be implemented prior to the on-set of such activity.
  - M.** All BMPs shall be maintained in a functional condition throughout the duration of construction activity.
- 4. Conformance with Drainage and Run-Off Control Plan.** The applicant shall conform with the drainage and run-off control plan received on July 8, 2013 showing roof drainage and runoff from all impervious areas directed to infiltration drain boxes. Any proposed changes to the approved plan shall be reported to the Executive Director. No changes to the approved plan shall occur without a Commission amendment to this Coastal Development Permit unless the Executive Director determines that no amendment is legally required.

5. **Landscaping-Drought Tolerant, Non-Invasive Plants.** Vegetated landscaped areas shall only consist of native plants or non-native drought tolerant plants, which are non-invasive. No plant species listed as problematic and/or invasive by the California Native Plant Society (<http://www.CNPS.org/>), the California Invasive Plant Council (formerly the California Exotic Pest Plant Council) (<http://www.cal-ipc.org/>), or as may be identified from time to time by the State of California shall be employed or allowed to naturalize or persist on the site. No plant species listed as a “noxious weed” by the State of California or the U.S. Federal Government shall be utilized within the property. All plants shall be low water use plants as identified by California Department of Water Resources (See: <http://www.water.ca.gov/wateruseefficiency/docs/wucols00.pdf>).
6. **Future Development.** This permit is only for the development described in Coastal Development Permit No. 5-13-0234. Pursuant to Title 14 California Code of Regulations Section 13250(b)(6), the exemptions otherwise provided in Public Resources Code Section 30610(a) shall not apply to the development governed by Coastal Development Permit No. 5-13-0234. Accordingly, any future improvements to the residence and garage, foundations, and patio authorized by this permit, including but not limited to repair and maintenance identified as requiring a permit in Public Resources Section 30610(d) and Title 14 California Code of Regulations Sections 13252(a)-(b), shall require an amendment to Permit No. 5-13-0234 from the Commission or shall require an additional Coastal Development Permit from the Commission or from the applicable certified local government.
7. **Deed Restriction.** PRIOR TO ISSUANCE OF THE COASTAL DEVELOPMENT PERMIT, the applicant shall submit to the Executive Director for review and approval documentation demonstrating that the landowners have executed and recorded against the parcel(s) governed by this permit a deed restriction, in a form and content acceptable to the Executive Director: (1) indicating that, pursuant to this permit, the California Coastal Commission has authorized development on the subject property, subject to terms and conditions that restrict the use and enjoyment of that property; and (2) imposing the Special Conditions of this permit as covenants, conditions and restrictions on the use and enjoyment of the Property. The deed restriction shall include a legal description of the entire parcel or parcels governed by this permit. The deed restriction shall also indicate that, in the event of an extinguishment or termination of the deed restriction for any reason, the terms and conditions of this permit shall continue to restrict the use and enjoyment of the subject property so long as either this permit or the development it authorizes, or any part, modification, or amendment thereof, remains in existence on or with respect to the subject property.

#### **IV. FINDINGS AND DECLARATIONS:**

The Commission hereby finds and declares:

##### **PROJECT DESCRIPTION AND PREVIOUS COMMISSION ACTION ON SUBJECT SITE**

###### **Project Description**

The subject site is an ocean front lot located at 2108 East Oceanfront within the City of Newport Beach, Orange County (Exhibit No. 1). The lot size is 3,585 square feet and the City of Newport Beach Coastal Land Use Plan (CLUP) designates the site Single-Unit Residential Detached and the proposed project adheres to this designation. The project is located within an existing urban residential area, located between Newport Pier and the Santa Ana River.

The site is a beachfront lot located between the first public road and the sea. There is a wide sandy beach (approximately 450-feet wide) between the subject property and the Pacific Ocean. Due to its oceanfront location, the project site may be potentially exposed to the hazard of waves, erosion, storm conditions, sea level rise or other natural hazards.

The applicant proposes to demolish an existing single-family residence and construction of a new 3,999 square foot, approximately 29-feet above finished grade, two-story single-family residence with an attached 515 square foot two (2)-car garage on a beach fronting lot (Exhibits No. 2-4). Additionally, the residence will have a 202 square foot below grade mechanical room. The foundation system will consist of footings and slab on grade. Hardscape and landscape work is also proposed. Grading will consist of 85 cubic yards of cut, 20 cubic yards of fill and 65 cubic yards of export to a location outside of the Coastal Zone.

The proposed project will not have an adverse effect on public access. The project site is located south of the portion of Ocean Front fronted by the City's paved beachfront public lateral access way (boardwalk). The Commission has found through previous permit actions in this area that the City's setback in this area is acceptable for maintaining public access. The proposed project is consistent with the City's 10-foot required setback from the seaward property line. Vertical public access to this beach is available to the west at the "M" Street, street end. Lateral public access is available along the wide sandy beach seaward of the subject site (Exhibit #1). There are no existing or proposed encroachments on the public beach.

The applicant is proposing water quality improvements as part of the proposed project, consisting of rooftop and surface drainage directed to infiltration drain boxes.

Due to the oceanfront location of the proposed development, there is a substantial risk of bird strikes. Clear glass walls are known to have adverse impacts upon a variety of bird species. Birds are known to strike glass walls causing their death or stunning them which exposes them to predation. Birds strike the glass because they either don't see the glass, or there is some type of reflection in the glass which attracts them (such as the reflection of bushes or trees that the bird might use for habitat.). The applicant has proposed to address this issue by using "Ornilux" (bird safe glass) for the glass railings along the ocean-facing deck.



Previous Commission Action on Subject Site

On July 15, 1994, the Commission approved De-Minimus Waiver No. 5-94-137 for the addition of a 45-foot by 45-foot roof deck above an existing single-family residence. The proposed deck was to be located above the single-story portion of the existing single-family residence.

**B. HAZARDS**

Development adjacent to the ocean is inherently hazardous. Development which may require a protective device in the future cannot be allowed due to the adverse impacts such devices have upon, among other things, public access, visual resources and shoreline processes. To minimize the project's impact on shoreline processes, and to minimize risks to life and property, the development has been conditioned to: require an appropriate set-back from the water; require a drainage and run-off control plan to direct, treat, and minimize the flow of water offsite; prohibit construction of protective devices (such as a seawall) in the future; and to require that the landowner and any successor-in-interest assume the risk of undertaking the development. As conditioned, the Commission finds that the development conforms to the requirements of Sections 30235 and 30253 of the Coastal Act regarding the siting of development in hazardous locations.

**C. DEVELOPMENT**

The development is located within an existing developed area and is compatible with the character and scale of the surrounding area. However, the proposed project raises concerns that future development of the project site potentially may result in a development which is not consistent with the Chapter 3 policies of the Coastal Act. To assure that future development is consistent with the Chapter 3 policies of the Coastal Act, the Commission finds that a future improvements special condition be imposed. As conditioned the development conforms with the Chapter 3 policies of the Coastal Act.

**D. PUBLIC ACCESS**

The proposed development will not affect the public's ability to gain access to, and/or to use the coast and nearby recreational facilities. Therefore, as proposed the development, as conditioned, conforms with Sections 30210 through 30214, Sections 30220 through 30224, and 30252 of the Coastal Act.

**E. WATER QUALITY**

The proposed development has a potential for a discharge of polluted run-off from the project site into coastal waters. The development, as proposed and as conditioned, incorporates design features to minimize the effect of construction and post-construction activities on the marine environment. These design features include, but are not limited to, the appropriate management of equipment and construction materials, reducing run-off through the use of permeable surfaces, the use of non-invasive drought tolerant vegetation to reduce and treat the run-off discharged from the site, and for the use of post-construction best management practices to minimize the project's adverse impact on coastal waters. Therefore, the Commission finds that the proposed development, as conditioned, conforms with Sections 30230 and 30231 of the Coastal Act regarding the protection of water quality to promote the biological productivity of coastal waters and to protect human health.

**F. DEED RESTRICTION**

To ensure that any prospective future owners of the property are made aware of the applicability of the conditions of this permit, the Commission imposes one additional condition requiring that the property owner record a deed restriction against the property, referencing all of the above Special Conditions of this permit and imposing them as covenants, conditions and restrictions on the use and enjoyment of the Property. Thus, as conditioned, any prospective future owner will receive actual notice of the restrictions and/or obligations imposed on the use and enjoyment of the land including the risks of the development and/or hazards to which the site is subject, and the Commission's immunity from liability.

**G. LOCAL COASTAL PROGRAM (LCP)**

The LUP for the City of Newport Beach was effectively certified on May 19, 1982. The certified LUP was updated on October 8, 2009. As conditioned, the proposed development is consistent with Chapter 3 of the Coastal Act and with the certified Coastal Land Use Plan for the area. Approval of the project, as conditioned, will not prejudice the ability of the local government to prepare a Local Coastal Program that is in conformity with the provisions of Chapter 3.

**H. CALIFORNIA ENVIRONMENTAL QUALITY ACT (CEQA)**

The City of Newport Beach is the lead agency responsible for certifying that the proposed project is in conformance with the California Environmentally Quality Act (CEQA). The City determined that in accordance with CEQA, the project is ministerial or categorically exempt. Section 13096(a) of the Commission's administrative regulations requires Commission approval of Coastal Development Permit applications to be supported by a finding showing the application, as conditioned by any conditions of approval, to be consistent with any applicable requirements of the California Environmental Quality Act (CEQA).

Although the proposed development is categorically exempt from CEQA, the Commission has imposed conditions to ensure conformity with Coastal Act requirements. As conditioned, there are no feasible alternatives or additional feasible mitigation measures available that would substantially lessen any significant adverse effect that the activity may have on the environment. Therefore, the Commission finds that the proposed project, as conditioned to mitigate the identified impacts, is the least environmentally damaging feasible alternative and consistent with the requirements of the Coastal Act and CEQA.

## APPENDIX A

**SUBSTANTIVE FILE DOCUMENTS:** Approval-In-Concept from the City of Newport Beach Planning Department dated July 22, 2013; Letter from John T. Morgan to Commission staff dated May 2, 2013; *Preliminary Geotechnical Investigation, Proposed New Single-Family Residence, 2108 East Oceanfront, Newport Beach, California* prepared by Geofirm (Project No. 72039-00/Report No. 13-7262) dated March 29, 2013; *Coastal Hazard and Wave Runup Study, 2108 East Oceanfront, Newport Beach, California* prepared by Geosoils, Inc. dated March 25, 2013; Letter from Commission staff to Holly Graves/Lohrbach Studios dated June 4, 2013; Letter from to Holly Graves/Lohrbach Studios to Commission staff dated received July 8, 2013; and Letter from Toal Engineering, Inc. to Commission staff dated July 2, 2013.

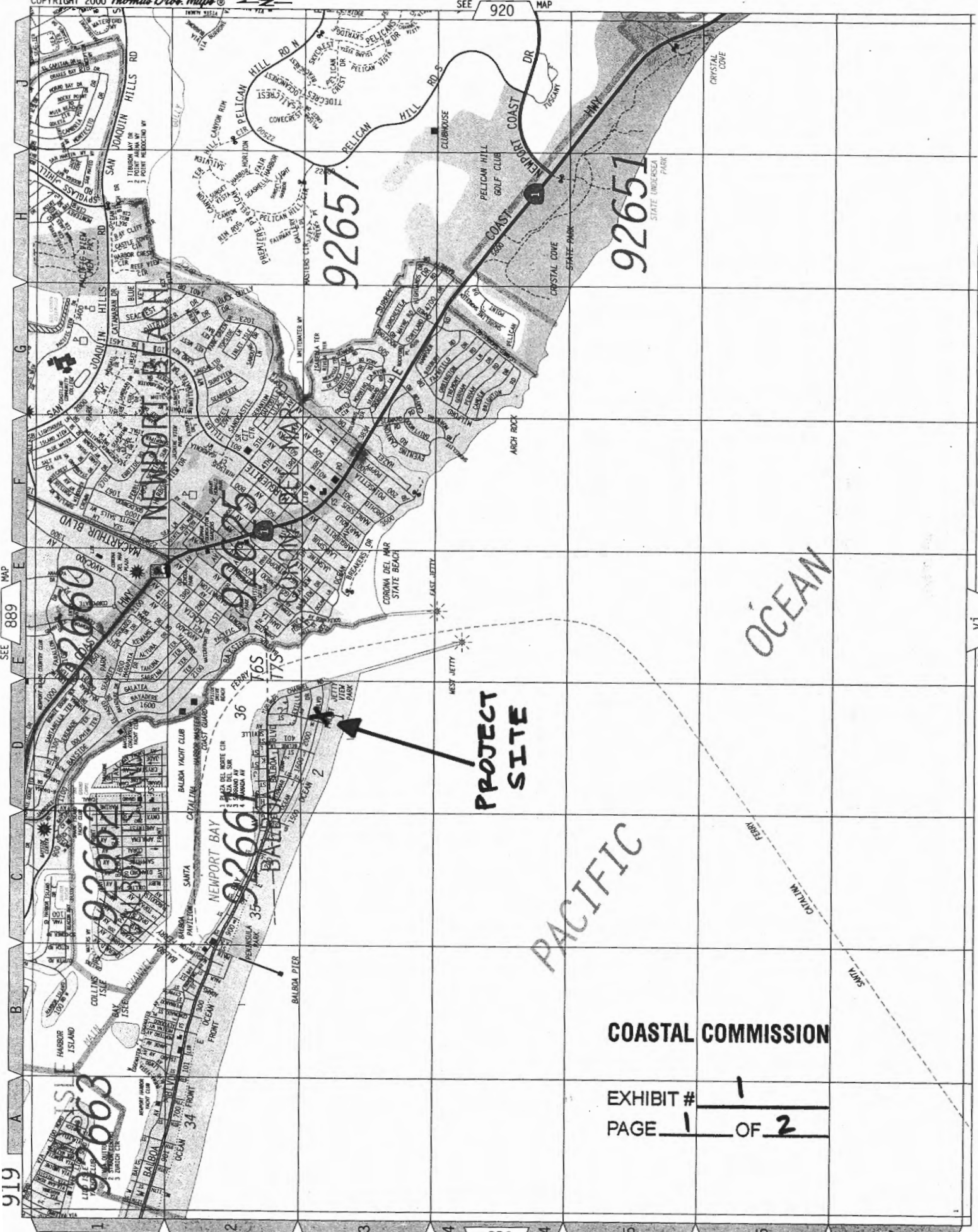

COASTAL COMMISSION

EXHIBIT # 1  
PAGE 1 OF 2

919

ORANGE CO

SEE 918 MAP

9

7

SEE V1 MAP

POR. NW 1/4, NW 1/4, SEC. 1, T. 7 S., R. 10 W.

5-13-234

THIS MAP WAS PREPARED FOR ORANGE COUNTY  
ASSESSOR DEPT. PURPOSES ONLY. THE ASSES-  
SOR MAKES NO GUARANTEE AS TO ITS ACCURACY  
NOR ASSUMES ANY LIABILITY FOR OTHER USES.  
NOT TO BE REPRODUCED. ALL RIGHTS RESERVED.  
COPYRIGHT ORANGE COUNTY ASSESSOR 1993

29

DRIVE

CHANNEL

MIRAMAR

TRACT

STREET

26

OCEAN

BOULEVARD

M

MARCH 1949

R. NO. 518

ASSASSOR'S  
PARCEL NO.  
SHOWING  
CALIFORNIA COASTAL COMMISSION  
M.M. 17-33-36

MAY 07 2013

South Coast Region

RECEIVED

PROJECT SITE

Map Preparer:  
SUSAN W. CASE, INC.  
917 GLENNEYRE ST #7  
LAGUNA BEACH CA 92651  
949 494 6105  
[susancaseinc@yahoo.com](mailto:susancaseinc@yahoo.com)

FILE #138741  
2108 E OCEANFRONT  
NEWPORT BEACH CA  
100' OWNERS AND OCCUPANTS  
MAY 1 2013  
048 282 33



NORTH

COASTAL COMMISSION

EXHIBIT # 1  
PAGE 2 OF 2

## COASTAL COMMISSION

EXHIBIT # 2  
PAGE 1 OF 1

**SITE PLAN KEYNOTES:**

- |    |   |
|----|---|
| 1  | PROPERTY LINE.  |
| 2  | POINT YARD RETAIN WALL.   |
| 3  | BACK YARD SETBACK LINE.   |
| 4  | FRONT YARD SETBACK LINE.  |
| 5  | FRONT YARD RETAIN WALL.   |
| 6  | NO-BUILDING FOOTPRINT.  |
| 7  | NO PROPERTY LINE GARDEN WALL.   |
| 8  | ADDITION OF PROPERTY LINE GARDEN WALL TO<br>EXISTING RETAINMENT WALL, CONTAINING TREES,<br>PLANTINGS, AND TO LANDSCAPE CHANGES. |
| 9  | NO PAVED, REFER TO LANDSCAPE CHANGES.   |
| 10 | NO FENCE, REFER TO LANDSCAPE CHANGES.   |
| 11 | LINE OF GRAVEL FLOOR ABOVE.   |
| 12 | LINE OF DRIVE ABOVE.  |
| 13 | LINE OF UTILITY ABOVE.  |
| 14 | THREATENED LOCATION BELOW.  |
| 15 | ELECTRICAL PANEL BELOW.   |
| 16 | GAS METER BELOW.  |
| 17 | NO BUILDING FOOTPRINT OF NEIGHBOR HOUSING.  |
| 18 | THE DRIVE, REFER TO LANDSCAPE CHANGES.  |

**SITE PLAN GENERAL NOTES:**

- [illegible]

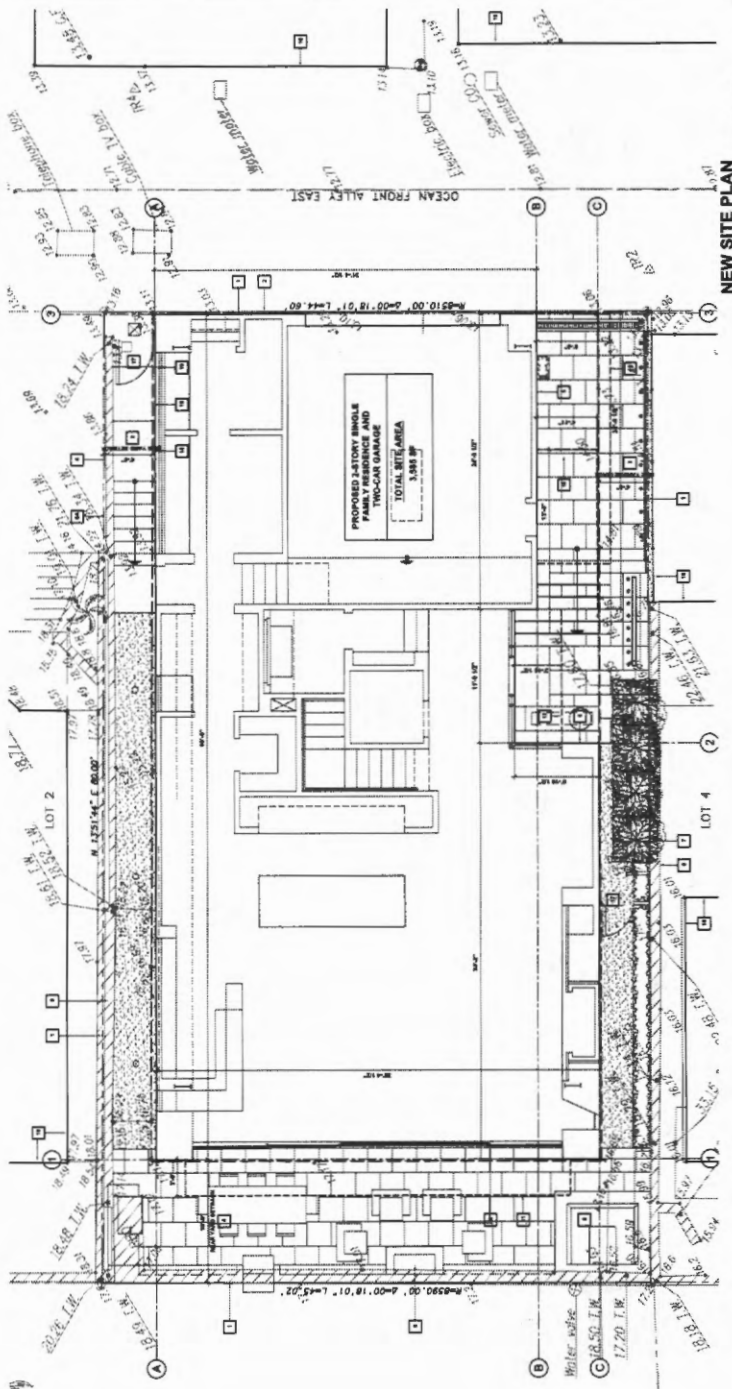
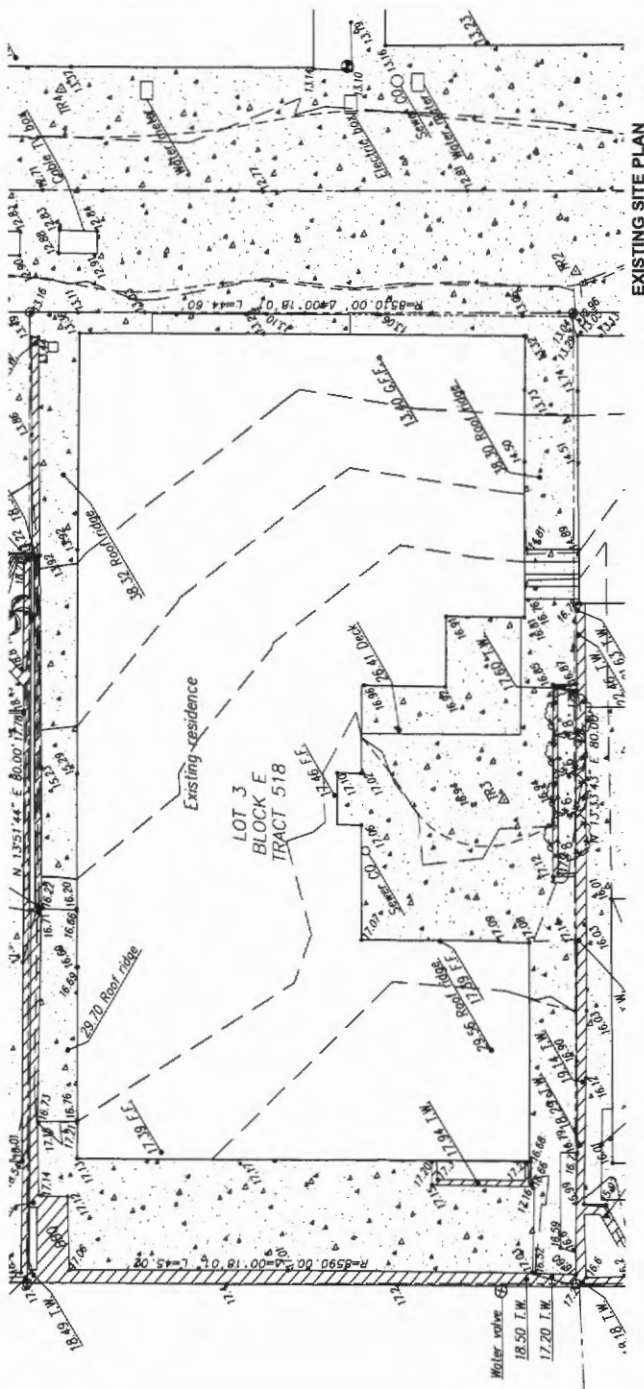



1	PREVENT FIRE & CRYSTALL BUILDUP AT ALL SHOWER WALLS AND CEILING, 1" TYPE A AND SAND	1	COAST
2	2 X 4 STUD WALL	2	EXHIE
3	LINE OF FLOOR MATERIAL CHANGE	3	PAGE
4	NO BATH DOOR, OPEN IN BATH TUB RUNNING DOWN BELOW	4	COAST
5	WALLS TO BE FINISHED WITH 1/2" TYPE A AND SAND	5	EXHIE
6	VERY DIRTY WORK WITH 1/2" TYPE A AND SAND	6	PAGE
7	WALLS TO BE FINISHED WITH 1/2" TYPE A AND SAND	7	COAST
8	WALLS TO BE FINISHED WITH 1/2" TYPE A AND SAND	8	EXHIE
9	WALLS TO BE FINISHED WITH 1/2" TYPE A AND SAND	9	PAGE
10	WALLS TO BE FINISHED WITH 1/2" TYPE A AND SAND	10	COAST
11	WALLS TO BE FINISHED WITH 1/2" TYPE A AND SAND	11	EXHIE
12	WALLS TO BE FINISHED WITH 1/2" TYPE A AND SAND	12	PAGE
13	WALLS TO BE FINISHED WITH 1/2" TYPE A AND SAND	13	COAST
14	WALLS TO BE FINISHED WITH 1/2" TYPE A AND SAND	14	EXHIE
15	WALLS TO BE FINISHED WITH 1/2" TYPE A AND SAND	15	PAGE
16	WALLS TO BE FINISHED WITH 1/2" TYPE A AND SAND	16	COAST
17	WALLS TO BE FINISHED WITH 1/2" TYPE A AND SAND	17	EXHIE
18	WALLS TO BE FINISHED WITH 1/2" TYPE A AND SAND	18	PAGE
19	WALLS TO BE FINISHED WITH 1/2" TYPE A AND SAND	19	COAST
20	WALLS TO BE FINISHED WITH 1/2" TYPE A AND SAND	20	EXHIE
21	WALLS TO BE FINISHED WITH 1/2" TYPE A AND SAND	21	PAGE
22	WALLS TO BE FINISHED WITH 1/2" TYPE A AND SAND	22	COAST
23	WALLS TO BE FINISHED WITH 1/2" TYPE A AND SAND	23	EXHIE
24	WALLS TO BE FINISHED WITH 1/2" TYPE A AND SAND	24	PAGE
25	WALLS TO BE FINISHED WITH 1/2" TYPE A AND SAND	25	COAST
26	WALLS TO BE FINISHED WITH 1/2" TYPE A AND SAND	26	EXHIE
27	WALLS TO BE FINISHED WITH 1/2" TYPE A AND SAND	27	PAGE
28	WALLS TO BE FINISHED WITH 1/2" TYPE A AND SAND	28	COAST
29	WALLS TO BE FINISHED WITH 1/2" TYPE A AND SAND	29	EXHIE
30	WALLS TO BE FINISHED WITH 1/2" TYPE A AND SAND	30	PAGE
31	WALLS TO BE FINISHED WITH 1/2" TYPE A AND SAND	31	COAST
32	WALLS TO BE FINISHED WITH 1/2" TYPE A AND SAND	32	EXHIE
33	WALLS TO BE FINISHED WITH 1/2" TYPE A AND SAND	33	PAGE
34	WALLS TO BE FINISHED WITH 1/2" TYPE A AND SAND	34	COAST
35	WALLS TO BE FINISHED WITH 1/2" TYPE A AND SAND	35	EXHIE
36	WALLS TO BE FINISHED WITH 1/2" TYPE A AND SAND	36	PAGE
37	WALLS TO BE FINISHED WITH 1/2" TYPE A AND SAND	37	COAST
38	WALLS TO BE FINISHED WITH 1/2" TYPE A AND SAND	38	EXHIE
39	WALLS TO BE FINISHED WITH 1/2" TYPE A AND SAND	39	PAGE
40	WALLS TO BE FINISHED WITH 1/2" TYPE A AND SAND	40	COAST
41	WALLS TO BE FINISHED WITH 1/2" TYPE A AND SAND	41	EXHIE
42	WALLS TO BE FINISHED WITH 1/2" TYPE A AND SAND	42	PAGE
43	WALLS TO BE FINISHED WITH 1/2" TYPE A AND SAND	43	COAST
44	WALLS TO BE FINISHED WITH 1/2" TYPE A AND SAND	44	EXHIE
45	WALLS TO BE FINISHED WITH 1/2" TYPE A AND SAND	45	PAGE
46	WALLS TO BE FINISHED WITH 1/2" TYPE A AND SAND	46	COAST
47	WALLS TO BE FINISHED WITH 1/2" TYPE A AND SAND	47	EXHIE
48	WALLS TO BE FINISHED WITH 1/2" TYPE A AND SAND	48	PAGE
49	WALLS TO BE FINISHED WITH 1/2" TYPE A AND SAND	49	COAST
50	WALLS TO BE FINISHED WITH 1/2" TYPE A AND SAND	50	EXHIE
51	WALLS TO BE FINISHED WITH 1/2" TYPE A AND SAND	51	PAGE
52	WALLS TO BE FINISHED WITH 1/2" TYPE A AND SAND	52	COAST
53	WALLS TO BE FINISHED WITH 1/2" TYPE A AND SAND	53	EXHIE
54	WALLS TO BE FINISHED WITH 1/2" TYPE A AND SAND	54	PAGE
55	WALLS TO BE FINISHED WITH 1/2" TYPE A AND SAND	55	COAST
56	WALLS TO BE FINISHED WITH 1/2" TYPE A AND SAND	56	EXHIE
57	WALLS TO BE FINISHED WITH 1/2" TYPE A AND SAND	57	PAGE
58	WALLS TO BE FINISHED WITH 1/2" TYPE A AND SAND	58	COAST
59	WALLS TO BE FINISHED WITH 1/2" TYPE A AND SAND	59	EXHIE
60	WALLS TO BE FINISHED WITH 1/2" TYPE A AND SAND	60	PAGE
61	WALLS TO BE FINISHED WITH 1/2" TYPE A AND SAND	61	COAST
62	WALLS TO BE FINISHED WITH 1/2" TYPE A AND SAND	62	EXHIE
63	WALLS TO BE FINISHED WITH 1/2" TYPE A AND SAND	63	PAGE
64	WALLS TO BE FINISHED WITH 1/2" TYPE A AND SAND	64	COAST
65	WALLS TO BE FINISHED WITH 1/2" TYPE A AND SAND	65	EXHIE
66	WALLS TO BE FINISHED WITH 1/2" TYPE A AND SAND	66	PAGE
67	WALLS TO BE FINISHED WITH 1/2" TYPE A AND SAND	67	COAST
68	WALLS TO BE FINISHED WITH 1/2" TYPE A AND SAND	68	EXHIE
69	WALLS TO BE FINISHED WITH 1/2" TYPE A AND SAND	69	PAGE
70	WALLS TO BE FINISHED WITH 1/2" TYPE A AND SAND	70	COAST
71	WALLS TO BE FINISHED WITH 1/2" TYPE A AND SAND	71	EXHIE
72	WALLS TO BE FINISHED WITH 1/2" TYPE A AND SAND	72	PAGE
73	WALLS TO BE FINISHED WITH 1/2" TYPE A AND SAND	73	COAST
74	WALLS TO BE FINISHED WITH 1/2" TYPE A AND SAND	74	EXHIE
75	WALLS TO BE FINISHED WITH 1/2" TYPE A AND SAND	75	PAGE
76	WALLS TO BE FINISHED WITH 1/2" TYPE A AND SAND	76	COAST
77	WALLS TO BE FINISHED		

EXHIBIT # 3  
PAGE 1 OF 2

[illegible][illegible]

A-2.0

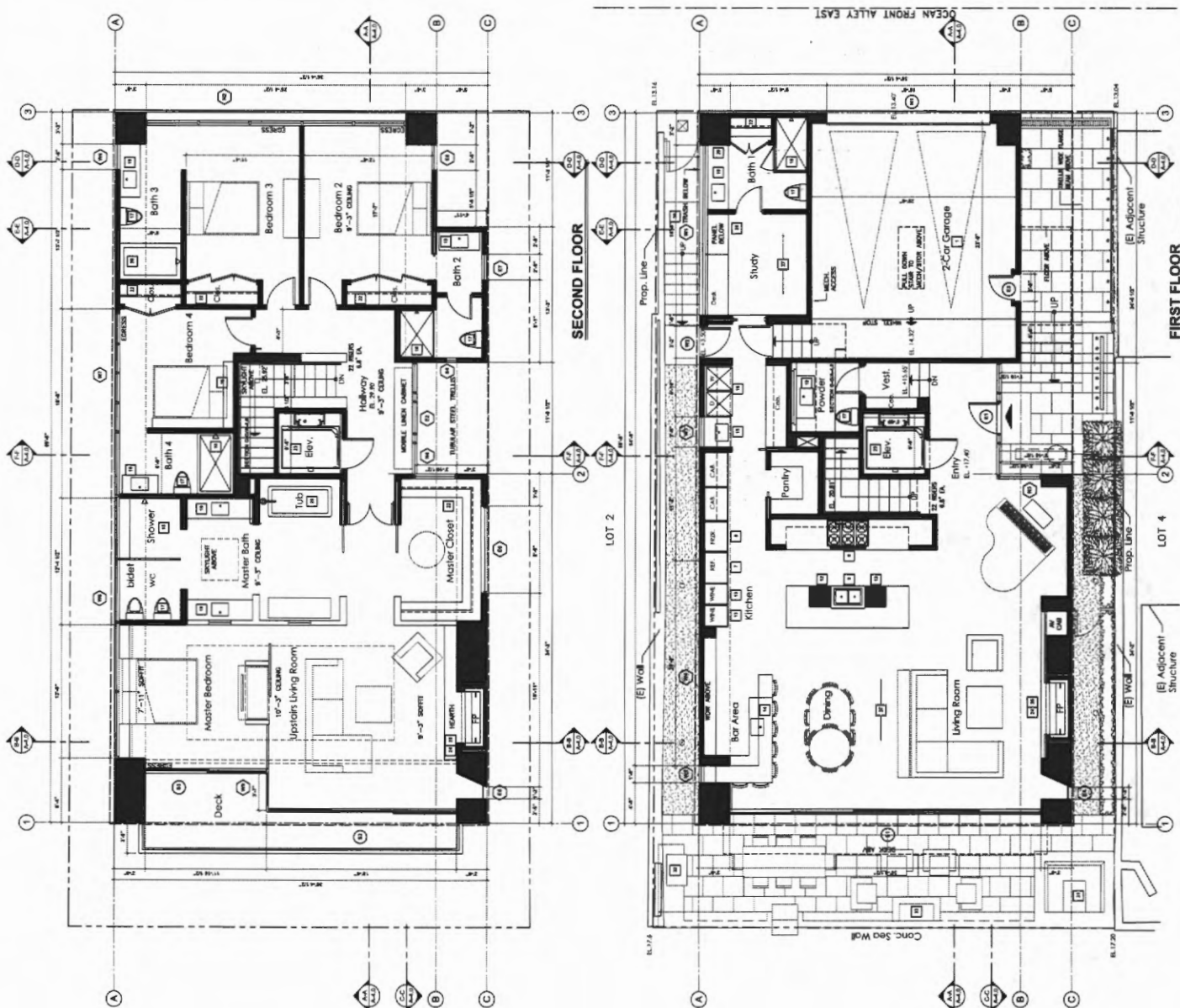

[illegible]

**Bentley Systems, Inc.**  
800 Glenmont Rd., Suite F  
Beverly Hills, CA 90211  
T 310.760.1000  
F 310.760.1001  
E bsa@bentley.com

**Black & Veatch**  
1000 North Main Street  
P.O. Box 1000  
Denver, CO 80202-1000  
T 303.733.4000  
F 303.733.4001  
E info@blackveatch.com

**Boyd Corporation**  
10000 E. Harvard Avenue  
Suite 100  
Denver, CO 80231  
T 303.751.4000  
F 303.751.4001  
E info@boydcorp.com

**Brasfield Gorrie & McDuffie**  
10000 E. Harvard Avenue  
Suite 100  
Denver, CO 80231  
T 303.751.4000  
F 303.751.4001  
E info@bgm.com

**Cambridge Systematics, Inc.**  
10000 E. Harvard Avenue  
Suite 100  
Denver, CO 80231  
T 303.751.4000  
F 303.751.4001  
E info@cambsys.com

**Carter & Burgess**  
10000 E. Harvard Avenue  
Suite 100  
Denver, CO 80231  
T 303.751.4000  
F 303.751.4001  
E info@carterburgess.com

**CH2M Hill**  
10000 E. Harvard Avenue  
Suite 100  
Denver, CO 80231  
T 303.751.4000  
F 303.751.4001  
E info@ch2mhill.com

**Dewberry**  
10000 E. Harvard Avenue  
Suite 100  
Denver, CO 80231  
T 303.751.4000  
F 303.751.4001  
E info@dewberry.com

**HDR**  
10000 E. Harvard Avenue  
Suite 100  
Denver, CO 80231  
T 303.751.4000  
F 303.751.4001  
E info@hdr.com

**Kiewit Construction Company**  
10000 E. Harvard Avenue  
Suite 100  
Denver, CO 80231  
T 303.751.4000  
F 303.751.4001  
E info@kiewit.com

**MWH Global**  
10000 E. Harvard Avenue  
Suite 100  
Denver, CO 80231  
T 303.751.4000  
F 303.751.4001  
E info@mwhglobal.com

**Parsons Brinckerhoff**  
10000 E. Harvard Avenue  
Suite 100  
Denver, CO 80231  
T 303.751.4000  
F 303.751.4001  
E info@parsonsbrinckerhoff.com

**Sverdrup Corporation**  
10000 E. Harvard Avenue  
Suite 100  
Denver, CO 80231  
T 303.751.4000  
F 303.751.4001  
E info@sverdrup.com

**Tetra Tech**  
10000 E. Harvard Avenue  
Suite 100  
Denver, CO 80231  
T 303.751.4000  
F 303.751.4001  
E info@tetra-tech.com

**The Jacobs Group, Inc.**  
10000 E. Harvard Avenue  
Suite 100  
Denver, CO 80231  
T 303.751.4000  
F 303.751.4001  
E info@jacobs.com

**Vinci Construction**  
10000 E. Harvard Avenue  
Suite 100  
Denver, CO 80231  
T 303.751.4000  
F 303.751.4001  
E info@vincicons.com

**Weiss Engineering Associates**  
10000 E. Harvard Avenue  
Suite 100  
Denver, CO 80231  
T 303.751.4000  
F 303.751.4001  
E info@weisseng.com

**Wilbur Smith Associates**  
10000 E. Harvard Avenue  
Suite 100  
Denver, CO 80231  
T 303.751.4000  
F 303.751.4001  
E info@wilbur-smith.com

**Worleyparsons**  
10000 E. Harvard Avenue  
Suite 100  
Denver, CO 80231  
T 303.751.4000  
F 303.751.4001  
E info@worleyparsons.com

**Zachry Group**  
10000 E. Harvard Avenue  
Suite 100  
Denver, CO 80231  
T 303.751.4000  
F 303.751.4001  
E info@zachrygroup.com

2108 E. Ocean Front  
Newport Beach, CA

EXHIBIT # 3  
PAGE 2 OF 2

1. ALL ROOF COMPONENTS SHALL BE CLASSED BY LISTING (SECTION 7).
2. ALL ROOF FLASHINGS SHALL BE LISTED BY APPROVED LISTING AGENCY.
3. ALL ROOF FLASHINGS SHALL BE INSTALLED IN ACCORDANCE WITH THE MANUFACTURER'S INSTRUCTIONS.
4. ALL ROOF FLASHINGS SHALL BE INSTALLED IN ACCORDANCE WITH THE MANUFACTURER'S INSTRUCTIONS.
5. ALL ROOF FLASHINGS SHALL BE INSTALLED IN ACCORDANCE WITH THE MANUFACTURER'S INSTRUCTIONS.
6. ALL ROOF FLASHINGS SHALL BE INSTALLED IN ACCORDANCE WITH THE MANUFACTURER'S INSTRUCTIONS.
7. ALL ROOF FLASHINGS SHALL BE INSTALLED IN ACCORDANCE WITH THE MANUFACTURER'S INSTRUCTIONS.
8. ALL ROOF FLASHINGS SHALL BE INSTALLED IN ACCORDANCE WITH THE MANUFACTURER'S INSTRUCTIONS.
9. ALL ROOF FLASHINGS SHALL BE INSTALLED IN ACCORDANCE WITH THE MANUFACTURER'S INSTRUCTIONS.
10. ALL ROOF FLASHINGS SHALL BE INSTALLED IN ACCORDANCE WITH THE MANUFACTURER'S INSTRUCTIONS.

A-2.1

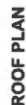



[illegible]

EXHIBIT # 41  
PAGE 1 OF 1

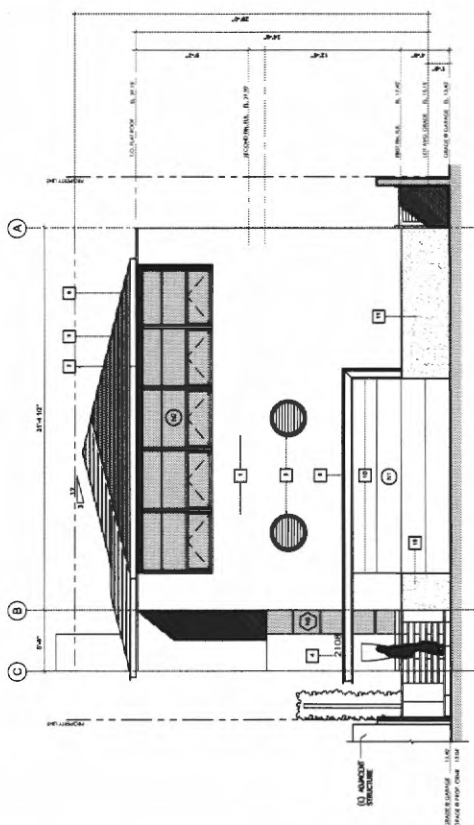

### SOUTH ELEVATION

NORTH ELEVATION

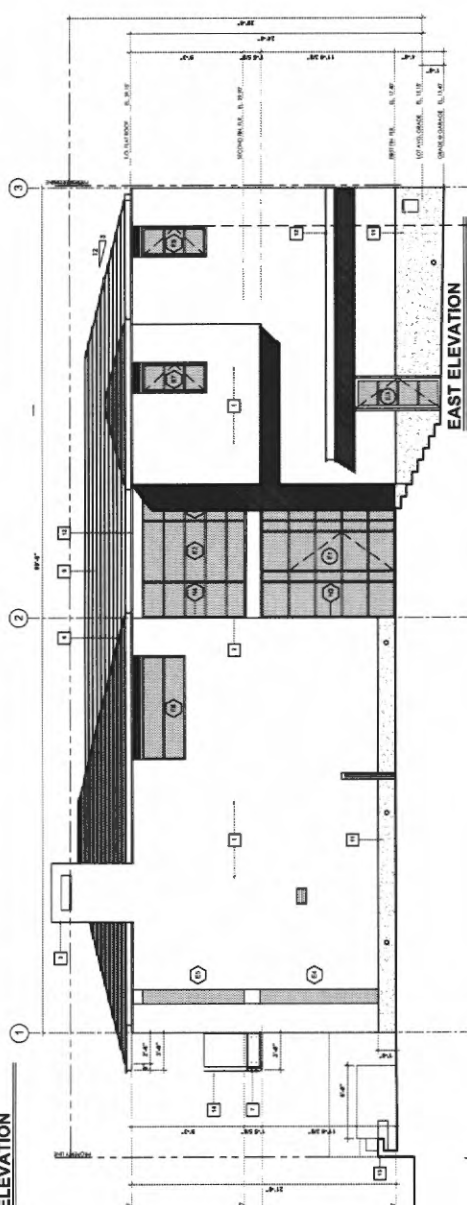

EAST ELEVATION

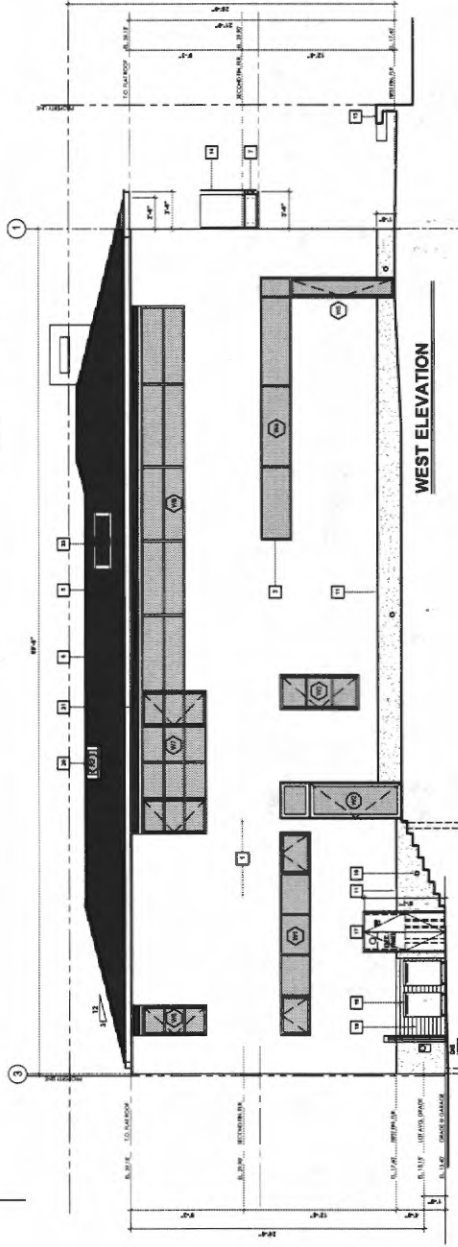

**WEST ELEVATION**

ELEVATION KEYNOTES:

- [illegible]