

CALIFORNIA COASTAL COMMISSION
South Coast Area Office
200 Oceangate, Suite 1000
Long Beach, CA 90802-4302
(562) 590-5071

Th5b



Staff: Liliana Roman-LB
Date: June 20, 2013

ADMINISTRATIVE PERMIT

Application No. 5-13-106

Applicant: Noel Watson

Project

Description: Demolish existing 662 sq. ft. "T" shaped dock system and all existing piles and install a new "U" shaped dock system consisting of a 336 sq. ft. floating dock, a 3' x 20' gangway, 10' x 12' pier platform, resulting in a total of 655.50 sq. ft. water coverage and supported by 3 new 14 in. sq. concrete "T" piles and 3 reused and relocated 14 in. sq. concrete guide piles.

Project

Location: 1411 North Bayfront, Balboa Island, Newport Beach (Orange County)

EXECUTIVE DIRECTOR'S DETERMINATION

The findings for this determination, and for any special conditions, appear on subsequent pages.

NOTE: P.R.C. Section 30624 provides that this permit shall not become effective until it is reported to the Commission at its next meeting. If one-third or more of the appointed membership of the Commission so request, the application will be removed from the administrative calendar and set for public hearing at a subsequent Commission meeting. Our office will notify you if such removal occurs.

This permit will be reported to the Commission at the following time and place:

Thursday, July 11, 2013

8:30 am

Ventura City Hall Council Chambers

501 Poli Street

Ventura, CA 93011

IMPORTANT - Before you may proceed with development, the following must occur:

Pursuant to 14 Cal. Admin. Code Sections 13150(b) and 13158, you must sign the enclosed duplicate copy acknowledging the permit's receipt and accepting its contents, including all conditions, and return it to our office. Following the Commission's meeting, and once we have received the signed acknowledgement and evidence of compliance with all special conditions, we will send you a Notice of Administrative Permit Effectiveness.

BEFORE YOU CAN OBTAIN ANY LOCAL PERMITS AND PROCEED WITH DEVELOPMENT, YOU MUST HAVE RECEIVED BOTH YOUR ADMINISTRATIVE PERMIT AND THE NOTICE OF PERMIT EFFECTIVENESS FROM THIS OFFICE.

CHARLES LESTER
Executive Director

By: Liliana Roman
Title: Coastal Program Analyst

STANDARD CONDITIONS:

This permit is granted subject to the following standard conditions:

1. **Notice of Receipt and Acknowledgment.** The permit is not valid and development shall not commence until a copy of the permit, signed by the permittee or authorized agent, acknowledging receipt of the permit and acceptance of the terms and conditions, is returned to the Commission office.
2. **Expiration.** If development has not commenced, the permit will expire two years from the date on which the Commission voted on the application. Development shall be pursued in a diligent manner and completed in a reasonable period of time. Application for extension of the permit must be made prior to the expiration date.
3. **Interpretation.** Any questions of intent or interpretation of any term or condition will be resolved by the Executive Director or the Commission.
4. **Assignment.** The permit may be assigned to any qualified person, provided assignee files with the Commission an affidavit accepting all terms and conditions of the permit.
5. **Terms and Conditions Run with the Land.** These terms and conditions shall be perpetual, and it is the intention of the Commission and the permittee to bind all future owners and possessors of the subject property to the terms and conditions.

SPECIAL CONDITIONS: See pages five thru eight.

EXECUTIVE DIRECTOR'S DETERMINATION (continued):

The Executive Director hereby determines that the proposed development is a category of development, which, pursuant to PRC Section 30624, qualifies for approval by the Executive Director through the issuance of an Administrative Permit. Subject to Standard and Special Conditions as attached, said development is in conformity with the provisions of Chapter 3 of the Coastal Act of 1976 and will not have any significant impacts on the environment within the meaning of the California Environmental Quality Act. If located between the nearest public road and the sea, this development is in conformity with the public access and public recreation policies of Chapter 3.

FINDINGS FOR EXECUTIVE DIRECTOR'S DETERMINATION:

A. PROJECT DESCRIPTION

The project site is coastal waters subject to the public trust located seaward of 1411 N. Bayfront Avenue on Balboa Island in the City of Newport Beach, Orange County (Exhibits #1-2). A single-family residence occupies the land parcel that is adjacent to and inland of a bulkhead and public walkway and single family residences characterize the surrounding area. The proposed project will be used for boating related purposes to serve a single-family residential development. The proposed project is the removal of an existing 662 sq. ft. "I" shaped dock system and all existing piles and installation of a new "U" shaped dock system consisting of a 336 sq. ft. floating dock, a 3' x 20' gangway, 10' x 12' pier platform, resulting in a total of 655.50 sq. ft. water coverage and supported by 3 new 14 in. sq. concrete "T" piles and 3 reused and relocated 14 in. sq. concrete guide piles. Exhibit #3 includes site plans for existing and proposed dock configurations. New materials will be superfloat flotation pontoons and Trex composite decking; the 3 – 14 in. square concrete guide piles will be re-used from piles removed from the site. The proposed work requires removal of existing piles and installation of new piles resulting in soft bottom disturbance. The proposed dock system exceeds the U.S. Pier head Line (80' from the bulkhead line), but does not exceed the City of Newport Beach's Project Line (95' from the bulkhead line) in this area of the harbor. This is consistent with the existing development pattern of boat docks in the area and is consistent with the City's harbor permit policy. At 655.50 sq. ft., the proposed new dock configuration would result in a minor 6.5 sq. ft. decrease in overall water coverage than the existing 662 sq. ft. dock; thereby decreasing the dock's overall shading impacts.

The site was surveyed for eelgrass and *Caulerpa taxifolia* on March 12, 2013. The area surveyed was greater than 75% coverage of project area. The entire area survey spanned approximately 45 feet parallel to the bulkhead/seawall and 95 feet out from the seawall surrounding the existing dock. No eelgrass and no *Caulerpa taxifolia* was discovered within the entire project area (Exhibit #4). These eelgrass and *Caulerpa taxifolia* surveys are valid for a limited period of time (until the next growing season for eelgrass and 90 days for *Caulerpa taxifolia*). If construction does not occur within the respective time periods, a subsequent survey will be required. If any additional eelgrass or *Caulerpa taxifolia* are found on the project site, Special Conditions No. 2 and No. 3 identify the procedures necessary to be completed prior to beginning any construction.

As the site is on Balboa Island, coastal public access to Newport Bay is available to pedestrians along a public boardwalk surrounding the island which is located immediately between the single family residence and the bay waters/subject proposed dock. There is also a public beach between the bulkhead and bay waters. As proposed, the 10'x12' pier platform will be located 35' out into the bay waters thereby creating less of an impediment to public access along the public beach in front of the dock. Additionally, the Grand Canal is immediately adjacent to the subject site providing public access to and from Balboa Island.

The proposed dock is being constructed on public tidelands and/or within an area subject to public trust doctrine. A Special Condition is imposed stating that the approval of a Coastal Development Permit for the project does not waive any public rights or interest that exist or may exist on the property.

The proposed project has received an approval in concept from the City of Newport Beach Harbor Resources Division, Harbor Permit Number 151-1411 and Plan Check Number 0552-2013. The Regional Water Quality Control Board (RWQCB) has issued a “General Certification for replacement of Sheet and Dock Piles” determining that the proposed project will not adversely impact water quality if standard construction methods and materials are used. The applicant has applied for a permit from the U.S. Army Corps of Engineers. Staff expects the U.S. Army Corps of Engineers’ Letter of Permission (LOP) deeming the project qualifies for the General Concurrence for impacts to essential fish habitats.

Section 30600(c) of the Coastal Act provides for the issuance of coastal development permits directly by the Commission in regions where the local government having jurisdiction does not have a certified Local Coastal Program. The City of Newport Beach only has a certified Land Use Plan and has not exercised the options provided in 30600(b) or 30600.5 to issue its own permits. Therefore, the Coastal Commission is the permit issuing entity and the standard of review is Chapter 3 of the Coastal Act. The certified Land Use Plan may be used for guidance.

B. MARINE RESOURCES

The proposed recreational boat dock development and its associated structures are an allowable and encouraged marine related use. The project design includes the minimum sized pilings and the minimum number of pilings necessary for structural stability. There are no feasible less environmentally damaging alternatives available. As conditioned, the project will not significantly adversely impact eelgrass beds and will not contribute to the dispersal of the invasive aquatic algae, *Caulerpa taxifolia*. Further, as proposed and conditioned, the project, which is to be used solely for recreational boating purposes, conforms to Sections 30224 and 30233 of the Coastal Act.

C. WATER QUALITY

The proposed work will be occurring on, within, or adjacent to coastal waters. The storage or placement of construction material, debris, or waste in a location where it could be discharged into coastal waters would result in an adverse effect on the marine environment. To reduce the potential for construction related impacts on water quality, the Commission imposes special conditions requiring, but not limited to, the appropriate storage and handling of construction equipment and materials to minimize the potential of pollutants to enter coastal waters. To reduce the potential for post-construction impacts to water quality the Commission requires the continued use and maintenance of post construction BMPs. As conditioned, the Commission finds that the development conforms to Sections 30230 and 30231 of the Coastal Act.

D. LOCAL COASTAL PROGRAM

The Land Use Plan (LUP) for the City of Newport Beach was effectively certified on May 19, 1982. The certified LUP was comprehensively updated on October 13, 2005. As conditioned, the proposed development is consistent with Chapter 3 of the Coastal Act and with the certified Land Use Plan for the area. Approval of the project, as conditioned, will not prejudice the ability of the local government to prepare a Local Coastal Program that is in conformity with the provisions of Chapter 3.

E. CALIFORNIA ENVIRONMENTAL QUALITY ACT (CEQA)

As conditioned, there are no feasible alternatives or additional feasible mitigation measures available that would substantially lessen any significant adverse effect that the activity may have on the environment. Therefore, the Commission finds that the proposed project, as conditioned to mitigate the identified impacts, is the least environmentally damaging feasible alternative and can be found consistent with the requirements of the Coastal Act to conform to CEQA.

SPECIAL CONDITIONS:

This permit is granted subject to the following special conditions:

1. Water Quality

A. Construction Responsibilities and Debris Removal

- (1) No demolition or construction materials, equipment, debris, or waste shall be placed or stored where it may enter sensitive habitat, receiving waters or a storm drain, or be subject to wave, wind, rain or tidal erosion and dispersion.
- (2) Any and all debris resulting from demolition or construction activities, and any remaining construction material, shall be removed from the project site within 24 hours of completion of the project.
- (3) Demolition or construction debris and sediment shall be removed from work areas each day that demolition or construction occurs to prevent the accumulation of sediment and other debris that may be discharged into coastal waters.
- (4) Machinery or construction materials not essential for project improvements will not be allowed at any time in the intertidal zone.
- (5) If turbid conditions are generated during construction a silt curtain will be utilized to control turbidity.
- (6) Floating booms will be used to contain debris discharged into coastal waters and any debris discharged will be removed as soon as possible but no later than the end of each day.
- (7) Non-buoyant debris discharged into coastal waters will be recovered by divers as soon as possible after loss.
- (8) All trash and debris shall be disposed in the proper trash and recycling receptacles at the end of every construction day.
- (9) The applicant shall provide adequate disposal facilities for solid waste, including excess concrete, produced during demolition or construction.
- (10) Debris shall be disposed of at a legal disposal site or recycled at a recycling facility. If the disposal site is located in the coastal zone, a coastal development permit or an amendment to this permit shall be required before disposal can take place unless the Executive Director determines that no amendment or new permit is legally required.
- (11) All stock piles and construction materials shall be covered, enclosed on all sides, shall be located as far away as possible from drain inlets and any waterway, and shall not be stored in contact with the soil.
- (12) Machinery and equipment shall be maintained and washed in confined areas specifically designed to control runoff. Thinners or solvents shall not be discharged into sanitary or storm sewer systems.

- (13)The discharge of any hazardous materials into any receiving waters shall be prohibited.
- (14)Spill prevention and control measures shall be implemented to ensure the proper handling and storage of petroleum products and other construction materials. Measures shall include a designated fueling and vehicle maintenance area with appropriate berms and protection to prevent any spillage of gasoline or related petroleum products or contact with runoff. The area shall be located as far away from the receiving waters and storm drain inlets as possible.
- (15)Best Management Practices (BMPs) and Good Housekeeping Practices (GHPs) designed to prevent spillage and/or runoff of demolition or construction-related materials, and to contain sediment or contaminants associated with demolition or construction activity, shall be implemented prior to the on-set of such activity
- (16)All BMPs shall be maintained in a functional condition throughout the duration of construction activity.

B. Best Management Practices Program. By acceptance of this permit the applicant agrees that the long-term water-borne berthing of boat(s) in the approved dock and/or boat slip will be managed in a manner that protects water quality pursuant to the implementation of the following BMPs.

- (1) Boat Cleaning and Maintenance Measures:
 - a. In-water top-side and bottom-side boat cleaning shall minimize the discharge of soaps, paints, and debris.
 - b. In-the-water hull scraping or any process that occurs under water that results in the removal of paint from boat hulls shall be prohibited. Only detergents and cleaning components that are designated by the manufacturer as phosphate-free and biodegradable shall be used, and the amounts used minimized.
 - c. The applicant shall minimize the use of detergents and boat cleaning and maintenance products containing ammonia, sodium hypochlorite, chlorinated solvents, petroleum distillates or lye.
- (2) Solid and Liquid Waste Management Measures:
 - a. All trash, recyclables, and hazardous wastes or potential water contaminants, including old gasoline or gasoline with water, absorbent materials, oily rags, lead acid batteries, anti-freeze, waste diesel, kerosene and mineral spirits will be disposed of in a proper manner and will not at any time be disposed of in the water or gutter.
- (3) Petroleum Control Management Measures:
 - a. Boaters will practice preventive engine maintenance and will use oil absorbents in the bilge and under the engine to prevent oil and fuel discharges. Oil absorbent materials shall be examined at least once a year and replaced as necessary. Used oil absorbents are hazardous waste in California. Used oil absorbents must therefore be disposed in accordance with hazardous waste

disposal regulations. The boaters will regularly inspect and maintain engines, seals, gaskets, lines and hoses in order to prevent oil and fuel spills. The use of soaps that can be discharged by bilge pumps is prohibited.

- b. If the bilge needs more extensive cleaning (e.g., due to spills of engine fuels, lubricants or other liquid materials), the boaters will use a bilge pump-out facility or steam cleaning services that recover and properly dispose or recycle all contaminated liquids.
- c. Bilge cleaners containing detergents or emulsifiers will not be used for bilge cleaning since they may be discharged to surface waters by the bilge pumps.

2. Eelgrass Survey

- A. **Pre Construction Eelgrass Survey.** A valid pre-construction eelgrass (*Zostera marina*) survey shall be completed during the period of active growth of eelgrass (typically March through October). The pre-construction survey shall be completed prior to the beginning of construction and shall be valid until the next period of active growth. The survey shall be prepared in full compliance with the “Southern California Eelgrass Mitigation Policy” Revision 8 (except as modified by this special condition) adopted by the National Marine Fisheries Service and shall be prepared in consultation with the California Department of Fish and Game. The applicant shall submit the eelgrass survey for the review and approval of the Executive Director within five (5) business days of completion of each eelgrass survey and in any event no later than fifteen (15) business days prior to commencement of any development. If the eelgrass survey identifies any eelgrass within the project area which would be impacted by the proposed project, the development shall require an amendment to this permit from the Coastal Commission or a new coastal development permit.
- B. **Post Construction Eelgrass Survey.** If any eelgrass is identified in the project area by the survey required in subsection A of this condition above, within one month after the conclusion of construction, the applicant shall survey the project site to determine if any eelgrass was adversely impacted. The survey shall be prepared in full compliance with the “Southern California Eelgrass Mitigation Policy” Revision 8 (except as modified by this special condition) adopted by the National Marine Fisheries Service and shall be prepared in consultation with the California Department of Fish and Game. The applicant shall submit the post-construction eelgrass survey for the review and approval of the Executive Director within thirty (30) days after completion of the survey. If any eelgrass has been impacted, the applicant shall replace the impacted eelgrass at a minimum 1.2:1 ratio on-site, or at another location, in accordance with the Southern California Eelgrass Mitigation Policy. All impacts to eelgrass habitat shall be mitigated at a minimum ratio of 1.2:1 (mitigation:impact). The exceptions to the required 1.2:1 mitigation ratio found within SCEMP shall not apply. Implementation of mitigation shall require an amendment to this permit or a new coastal development permit unless the Executive Director determines that no amendment or new permit is required.

3. Pre-construction *Caulerpa Taxifolia* Survey

- A.** Not earlier than 90 days nor later than 30 days prior to commencement or re-commencement of any development authorized under this coastal development permit (the “project”), the applicant shall undertake a survey of the project area and a buffer area at least 10 meters beyond the project area to determine the presence of the invasive alga *Caulerpa taxifolia*. The survey shall include a visual examination of the substrate.
- B.** The survey protocol shall be prepared in consultation with the Regional Water Quality Control Board, the California Department of Fish and Game, and the National Marine Fisheries Service.
- C.** Within five (5) business days of completion of the survey, the applicant shall submit the survey:
 - (1) for the review and approval of the Executive Director; and
 - (2) to the Surveillance Subcommittee of the Southern California Caulerpa Action Team (SCCAT). The SCCAT Surveillance Subcommittee may be contacted through William Paznokas, California Department of Fish & Game (858/467-4218) or Robert Hoffman, National Marine Fisheries Service (562/980-4043), or their successors.
- D.** If *Caulerpa taxifolia* is found within the project or buffer areas, the applicant shall not proceed with the project until 1) the applicant provides evidence to the Executive Director that all *C. taxifolia* discovered within the project and buffer area has been eliminated in a manner that complies with all applicable governmental approval requirements, including but not limited to those of the California Coastal Act, or 2) the applicant has revised the project to avoid any contact with *C. taxifolia*. No revisions to the project shall occur without a Coastal Commission approved amendment to this coastal development permit unless the Executive Director determines that no amendment is legally required.

- 4. Public Rights.** The Coastal Commission’s approval of this permit shall not constitute a waiver of any public rights that exist or may exist on the property. The permittee shall not use this permit as evidence of a waiver of any public rights that may exist on the property.

ACKNOWLEDGMENT OF PERMIT RECEIPT/ACCEPTANCE OF CONTENTS:

I/We acknowledge that I/we have received a copy of this permit and have accepted its contents including all conditions.

Applicant’s Signature

Date of Signing

subject
— site

COASTAL COMMISSION

EXHIBIT #

PAGE

OF

vii

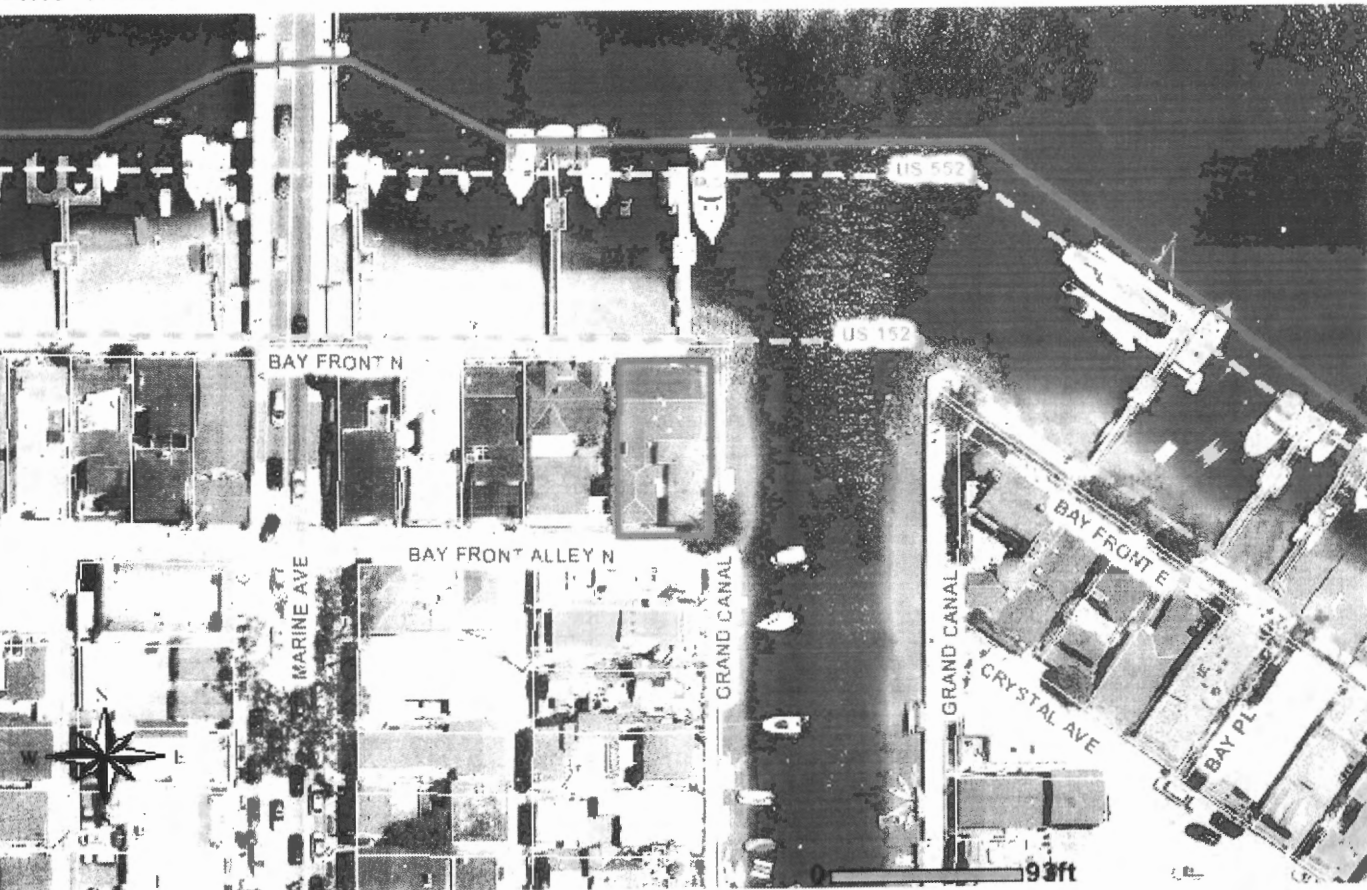

5-13-106

COASTAL COMMISSION

EXHIBIT # 2
PAGE 1 OF 1

RECEIVED

South Coast Region

APR 19 2013

CALIFORNIA
COASTAL COMMISSION

City Project
Line 95.0

EXISTING

Floating Dock 324.50

24x10=240

(2) 6.5x6.5=84.50

Gangway 60

20x3

Pier 120

10x12

Approach 157.50

35x4.5

TOTAL sq. ft.

662.00 sq. ft.

TOTAL pile

8.16 sq. ft.

14" sq. concrete pile

pierhead
line 80.0

20x3 gangway

14" sq. concrete
T Pile

bulkhead
line 0.0

COASTAL COMMISSION

1411 North Bay Front
Balboa, California

EXHIBIT #

3

PAGE

1

OF

3



DOCK & PIER
BUILDERS, INC.

RECEIVED
South Coast Region

APR 19 2013

CALIFORNIA
COASTAL COMMISSION

City Project
Line 95.0

PROPOSED

Floating Dock 336

32x4 = 128
32x4 = 128
16x4 = 64
(2) 4x4 knee = 16

Gangway 60

Pier 120

Approach 139.50

TOTAL sq ft.
655.50

TOTAL pile
7.0 sq. ft.

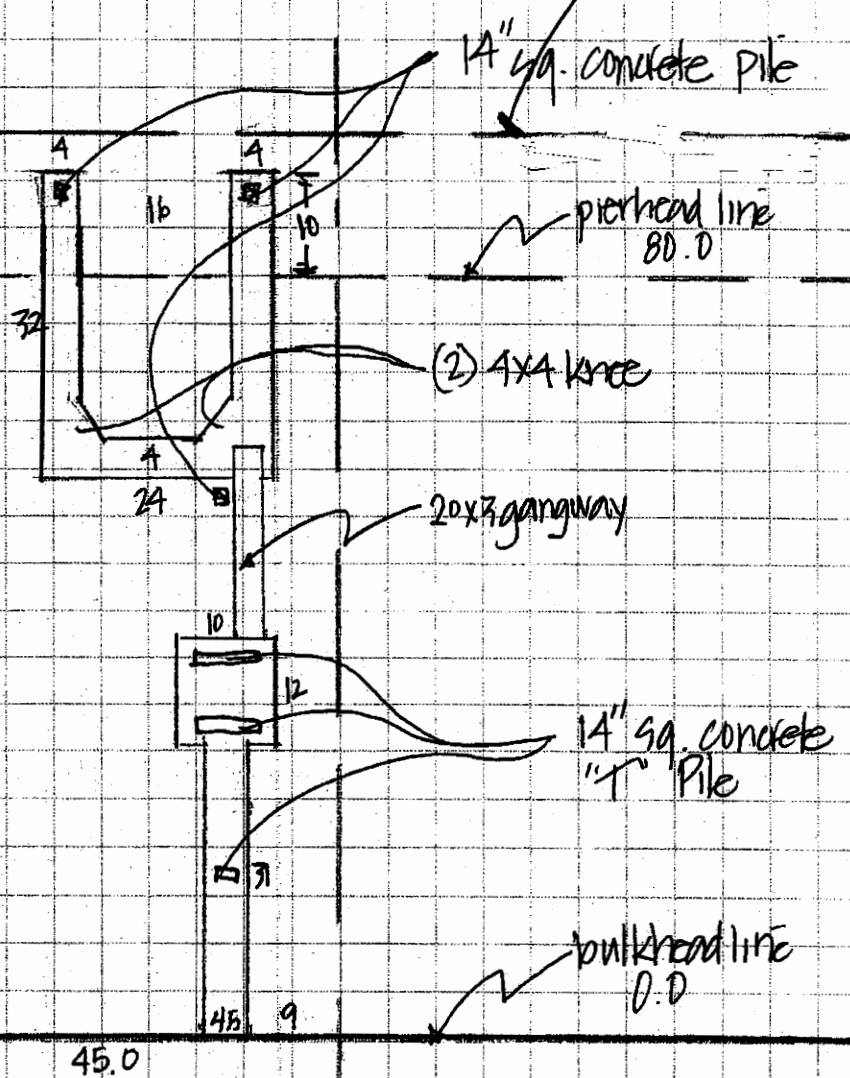

COASTAL COMMISSION

1411 North Bay Front
Balboa, California

EXHIBIT #: 3
PAGE 2 OF 3

5-13-106



DOCK & PIER
BUILDERS, INC.

CITY OF NEWPORT BEACH

EXHIBIT # 3
PAGE 3 OF 3

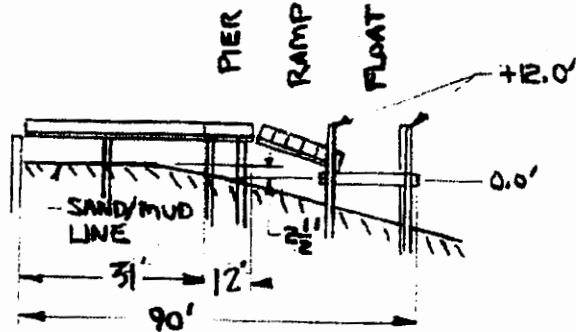
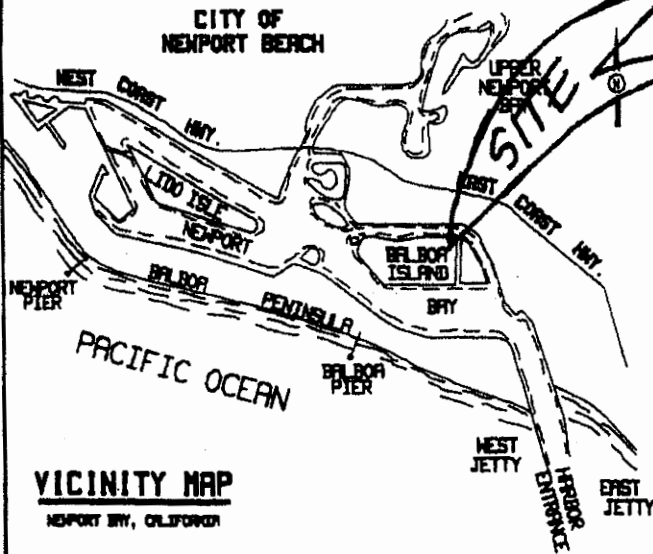

PROFILE 1" = 40'

SOUNDINGS ARE EXPRESSED IN FEET AND DENOTE ELEVATIONS BASED ON MEAN LOWER LOW WATER.

EEL GRASS INSPECTION

- ☐ Eelgrass within 15' of project
- ☐ Eelgrass within 15 - 30' of project
- ☒ No Eelgrass in project area

Signature

3/13/13 1000

Inspection Date & Time

SCOPE OF WORK:

- Remove existing 577.5 sq. ft. floating dock system and 7 pile - 3 "T" pile and 4 guide pile for 8.16 sq. ft. of fill.
- Replace with new floating dock, gangway, pier, approach, and 3 "T" pile.
- Re-use and re-locate 3 existing guide pile.
- Total proposed dock measures 655.5 sq. ft.
- Total fill is 7.0 sq. ft.

PROPOSED
Floating Dock 336
32x4 - 128
32x4 - 128
10x4 - 64
(3) 4x4 pile - 16
Gangway 60
Pier 120
Approach 139.50
TOTAL sq. ft.
655.50
TOTAL pile
7.0 sq. ft.

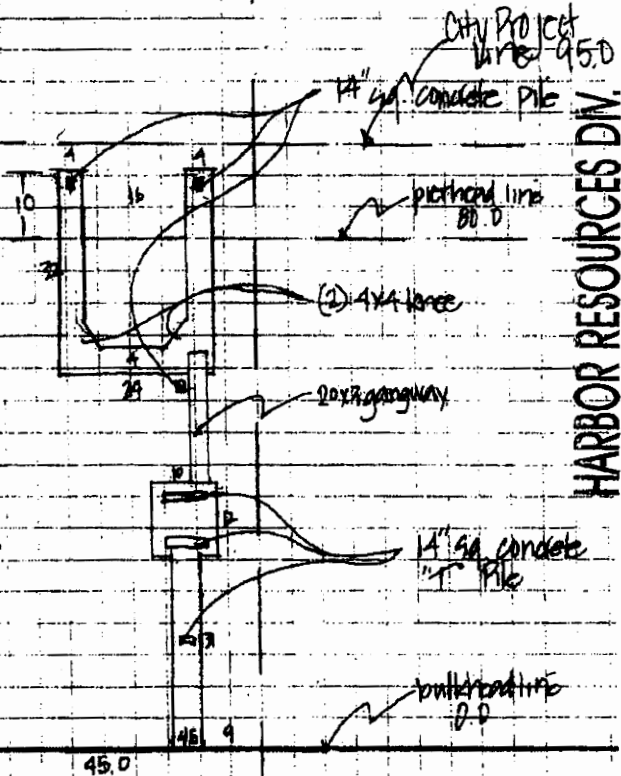

1411 North Bay Front
Balboa, California



HARBOR RESOURCES DIV.
CITY OF NEWPORT BEACH

4/11/13

APPLICANT'S NAME NOEL WATSON

JOB ADDRESS 1411 N Bay Front

DATE 3.6.2013



DIVE WORKS (949) 759-0773
429-0 Shoreline Village Drive
Long Beach, CA 90802

**1411 N Bay Front
Newport Beach, CA**

Pre Construction Survey March 12, 2013

Eelgrass Survey Reporting Form

This form is required to be submitted for any surveys conducted for Eelgrass which is required to be conducted under federal and/or state permits and authorizations issued by the U.S. Army Corps of Engineers and the Coastal Commission and required for review by Marine Bureau and Planning Department. The form has been designed to assist in identifying eelgrass while ensuring that the required information is consistently documented. Surveys required to be conducted for this species are subject to modification through publication of revisions to the Eelgrass survey policy. It is incumbent upon the authorized permittee to ensure that survey work is following the latest protocols. For further information on these protocols, contact: Robert Hoffman, National Marine Fisheries Service, 562-980-4043, or William Paznokas, California Department of Fish & Game, 858-467-4218. This survey is valid for (90) ninety days from date of survey. For information regarding this survey please contact Robert Wiegand, Dive Works Diving Service at 949-759-0773.

Required Information

Site Name:	1411 N Bay Front . Newport Beach, CA
Survey Contact:	Robert Wiegand (949) 759-0773 DiveWork@Gmail.com
Permit Reference: (ACOE Permit No., CCC Permit No.)	
Hydrographic System: (bay, estuary, lagoon, or harbor)	Newport Harbor
Specific Location: (UTM, Lat./Long., datum, accuracy level, attach electronic survey area map if possible)	N 33.608776° Lat W -117.889223° Long
Was Eelgrass Detected:	<input type="checkbox"/> Eelgrass within 15' of project / disposal site <input type="checkbox"/> Eelgrass within 15'-30' of project / disposal site <input checked="" type="checkbox"/> XXX No eelgrass in project / disposal site
Description of Permitted Work: (describe briefly the work to be conducted at the site under the permits identified above)	

COASTAL COMMISSION

EXHIBIT # 4
PAGE 1 OF 2



DIVE WORKS (949) 759-0773
429-0 Shoreline Village Drive
Long Beach, CA 90802

**1411 N Bay Front
Newport Beach, CA**

Pre Construction Survey March 12, 2013

Caulerpa Survey Reporting Form

This form is required to be submitted for any surveys conducted for the invasive exotic algae, (*Caulerpa*) which is required to be conducted under federal and/or state permits and authorizations issued by the U.S. Army Corps of Engineers, Coastal Commission, and/or Regional Water Quality Boards (Regions 8 & 9). The form has been designed to assist to identify and control any potential impacts of the authorized actions on the spread of *Calupera*. Surveys required to be conducted for this species are subject to modification through publication of revisions to the *Calupera* survey policy. It is incumbent upon the authorized permittee to ensure that survey work is following the latest protocols. For further information on these protocols, contact: Robert Hoffman, National Marine Fisheries Service, 562-980-4043, or William Paznokas, California Department of Fish & Game, 858-467-4218. This survey is valid for (90) ninety days from date of survey. For information regarding this survey please contact Robert Wiegand, Dive Works Diving Service at 949-759-0773.

Required Information

Site Name:	1411 N Bay Front. Newport Beach, CA
Survey Contact:	Robert Wiegand (949) 759-0773 DiveWork@Gmail.com
Permit Reference: (ACOE Permit No., CCC Permit No.)	
Hydrographic System: (bay, estuary, lagoon, or harbor)	Newport Harbor
Specific Location: (UTM, Lat./Long., datum, accuracy level, attach electronic survey area map if possible)	N 33.608776° Lat W -117.889223° Long
Was Caulerpa Detected:	<div><div>_____</div> Yes, Caulerpa was found at this site and _____ Has been contacted on _____ date. <div>xxxx</div> No, Caulerpa was not found at this site</div>
Description of Permitted Work: (describe briefly the work to be conducted at the site under the permits identified above)	COASTAL COMMISSION

EXHIBIT # 4
PAGE 2 OF 2