

CALIFORNIA COASTAL COMMISSION

South Coast Area Office
200 Oceangate, Suite 1000
Long Beach, CA 90802-4302
(562) 590-5071

**W8i**

Filed:	1/18/2014
180th Day:	7/17/2014
Staff:	M Stone-LB
Staff Report:	2/20/2014
Hearing Date:	3/12/2014

STAFF REPORT: CONSENT CALENDAR

Application No.: 5-13-1376

Applicant: Ron Kent

Agent: Walt Bushman

Location: 2112 East Ocean Front, Newport Beach, Orange County
(APN: 048-282-32)

Project Description: Demolition of an existing two-story, single-family beachfront home and attached garage. Construct a three-story, 29-foot high, single-family residence with 3,932 square feet of living area; 600 square foot three-car garage; and 100 square foot deck. Grading consists of 430 cubic yards of cut and 550 cubic yards of fill.

Staff Recommendation: Approve with conditions.

I. MOTION AND RESOLUTION

Motion:

*I move that the Commission **approve** the coastal development permit applications included on the consent calendar in accordance with the staff recommendations.*

Staff recommends a **YES** vote. Passage of this motion will result in approval of all of the permits included on the consent calendar. The motion passes only by affirmative vote of a majority of the Commissioners present.

Resolution:

The Commission hereby approves a coastal development permit for the proposed development and adopts the findings set forth below on grounds that the development as conditioned will be in conformity with the policies of Chapter 3 of the Coastal Act and will not prejudice the ability of the local government having jurisdiction over the area to prepare a Local Coastal Program conforming to the provisions of Chapter 3 of the Coastal Act. Approval of the permit complies with the California Environmental Quality Act because either 1) feasible mitigation measures and/or alternatives have been incorporated to substantially lessen any significant adverse effects of the development on the environment, or 2) there are no further feasible mitigation measures or alternatives that would substantially lessen any significant adverse impacts of the development on the environment.

II. STANDARD CONDITIONS

This permit is granted subject to the following standard conditions:

1. **Notice of Receipt and Acknowledgment.** The permit is not valid and development shall not commence until a copy of the permit, signed by the permittee or authorized agent, acknowledging receipt of the permit and acceptance of the terms and conditions, is returned to the Commission office.
2. **Expiration.** If development has not commenced, the permit will expire two years from the date on which the Commission voted on the application. Development shall be pursued in a diligent manner and completed in a reasonable period of time. Application for extension of the permit must be made prior to the expiration date.
3. **Interpretation.** Any questions of intent or interpretation of any condition will be resolved by the Executive Director or the Commission.
4. **Assignment.** The permit may be assigned to any qualified person, provided assignee files with the Commission an affidavit accepting all terms and conditions of the permit.

5. **Terms and Conditions Run with the Land.** These terms and conditions shall be perpetual, and it is the intention of the Commission and the permittee to bind all future owners and possessors of the subject property to the terms and conditions.

III. SPECIAL CONDITIONS

This permit is granted subject to the following Special Conditions:

1. **Assumption of Risk, Waiver of Liability and Indemnity.** By acceptance of this permit, the applicant acknowledges and agrees (i) that the site may be subject to hazards from waves, erosion, storm conditions, liquefaction, flooding, and sea level rise; (ii) to assume the risks to the applicant and the property that is the subject of this permit of injury and damage from such hazards in connection with this permitted development; (iii) to unconditionally waive any claim of damage or liability against the Commission, its officers, agents, and employees for injury or damage from such hazards; and (iv) to indemnify and hold harmless the Commission, its officers, agents, and employees with respect to the Commission's approval of the project against any and all liability, claims, demands, damages, costs (including costs and fees incurred in defense of such claims), expenses, and amounts paid in settlement arising from any injury or damage due to such hazards.

2. **No Future Shoreline Protective Device**
 - A. By acceptance of this permit, the applicant and landowner agrees, on behalf of himself and all other successors and assigns, that no shoreline protective device(s) shall ever be constructed to protect the development approved pursuant to Coastal Development Permit No. 5-13-1376 including, but not limited to, the residence, garage, foundations, and any future improvements, in the event that the development is threatened with damage or destruction from waves, erosion, storm conditions, liquefaction, flooding, sea level rise, or any other coastal hazards in the future. By acceptance of this permit, the applicant and landowner hereby waives, on behalf of himself and all successors and assigns, any rights to construct such devices that may exist under Public Resources Code Section 30235.

 - B. By acceptance of this permit, the applicant and landowner further agree, on behalf of himself and all successors and assigns, that the landowner(s) shall remove the development authorized by this permit, including the residence, garage, and foundations, if any government agency has ordered that the structure is not to be occupied due to any of the hazards identified above. In the event that portions of the development fall to the beach before they are removed, the landowner(s) shall remove all recoverable debris associated with the development from the beach and ocean and lawfully dispose of the material in an approved disposal site. Such removal shall require a coastal development permit.

3. **Future Development.** This permit is only for the development described in Coastal Development Permit No. 5-13-1376. Pursuant to Title 14 California Code of Regulations Section 13250(b)(6), the exemptions otherwise provided in Public Resources Code Section 30610(a) shall not apply to the development governed by Coastal Development Permit No. 5-13-1376. Accordingly, any future improvements to the single-family house authorized by this permit, including but not limited to repair and maintenance identified as requiring a permit in Public Resources Section 30610(d) and Title 14 California Code of Regulations Sections 13252(a)-(b), shall require an amendment to Permit No. 5-13-1376 from the Commission or shall require an additional coastal development permit from the Commission or from the applicable certified local government.
4. **Recommendations of the Geotechnical Report.** All final design and construction plans shall be consistent with all recommendations contained in the Geotechnical Engineering Investigation of Proposed New Residence at 2112 E. Ocean Front, Newport Beach, California dated December 17, 2013 prepared by Coast Geotechnical, Inc. of Fullerton, California. Any proposed changes to the approved plan shall be reported to the Executive Director. No changes to the approved plan shall occur without a Commission amendment to this coastal development permit unless the Executive Director determines that no amendment is legally required
5. **Conformance with the Submitted Grading, Drainage and Erosion Control Plan.** The applicant shall conform to the Grading, Drainage and Erosion Control Plan received December 19, 2013, showing roof drainage and runoff from all impervious areas directed to gutters, downspouts, and drains at the front end of the house (alley side). Erosion control measures consist of sandbags around the perimeter of the property during the construction phase. Any proposed changes to the approved plan shall be reported to the Executive Director. No changes to the approved plan shall occur without a Commission amendment to this coastal development permit unless the Executive Director determines that no amendment is legally required.
6. **Storage of Construction Materials, Mechanized Equipment and Removal of Construction Debris**

The permittee shall comply with the following construction-related requirements:

- (a) No demolition or construction materials, debris, or waste shall be placed or stored where it may enter sensitive habitat, receiving waters or a storm drain, or be subject to wave, wind, rain, or tidal erosion and dispersion.
- (b) No demolition or construction equipment, materials, or activity shall be placed in or occur in any location that would result in impacts to environmentally sensitive habitat areas, streams, wetlands or their buffers.
- (c) Any and all debris resulting from demolition or construction activities shall be removed from the project site within 24 hours of completion of the project.
- (d) Demolition or construction debris and sediment shall be removed from work areas each day that demolition or construction occurs to prevent the accumulation of sediment and other debris that may be discharged into coastal waters.
- (e) All trash and debris shall be disposed in the proper trash and recycling receptacles at the end of every construction day.

- (f) The applicant shall provide adequate disposal facilities for solid waste, including excess concrete, produced during demolition or construction.
- (g) Debris shall be disposed of at a legal disposal site or recycled at a recycling facility. If the disposal site is located in the coastal zone, a coastal development permit or an amendment to this permit shall be required before disposal can take place unless the Executive Director determines that no amendment or new permit is legally required.
- (h) All stock piles and construction materials shall be covered, enclosed on all sides, shall be located as far away as possible from drain inlets and any waterway, and shall not be stored in contact with the soil.
- (i) Machinery and equipment shall be maintained and washed in confined areas specifically designed to control runoff. Thinners or solvents shall not be discharged into sanitary or storm sewer systems.
- (j) The discharge of any hazardous materials into any receiving waters shall be prohibited.
- (k) Spill prevention and control measures shall be implemented to ensure the proper handling and storage of petroleum products and other construction materials. Measures shall include a designated fueling and vehicle maintenance area with appropriate berms and protection to prevent any spillage of gasoline or related petroleum products or contact with runoff. The area shall be located as far away from the receiving waters and storm drain inlets as possible.
- (l) Best Management Practices (BMPs) and Good Housekeeping Practices (GHPs) designed to prevent spillage and/or runoff of demolition or construction-related materials, and to contain sediment or contaminants associated with demolition or construction activity, shall be implemented prior to the on-set of such activity.
- (m) All BMPs shall be maintained in a functional condition throughout the duration of construction activity.

7. **Deed Restriction.** PRIOR TO ISSUANCE OF THE COASTAL DEVELOPMENT PERMIT, the applicant shall submit to the Executive Director for review and approval documentation demonstrating that the landowner(s) have executed and recorded against the parcel governed by this permit a deed restriction, in a form and content acceptable to the Executive Director: (1) indicating that, pursuant to this permit, the California Coastal Commission has authorized development on the subject property, subject to terms and conditions that restrict the use and enjoyment of that property; and (2) imposing the Special Conditions of this permit as covenants, conditions and restrictions on the use and enjoyment of the Property. The deed restriction shall include a legal description of the entire parcel or parcels governed by this permit. The deed restriction shall also indicate that, in the event of an extinguishment or termination of the deed restriction for any reason, the terms and conditions of this permit shall continue to restrict the use and enjoyment of the subject property so long as either this permit or the development it authorizes, or any part, modification, or amendment thereof, remains in existence on or with respect to the subject property.

IV. FINDINGS AND DECLARATIONS:

A. PROJECT LOCATION AND DESCRIPTION

The subject site is a residential lot located at 2112 East Ocean Front (APN: 048-282-32) in the City of Newport Beach, Orange County. The rectangular parcel is approximately 45 feet wide and 80 feet deep. The lot size is approximately 3,185 square feet. The city's certified Land Use Plan (LUP) designates the lot as Single-Unit Residential and the proposed single-family residence adheres to this designation. The oceanfront site is located in an existing urban residential area near the eastern end of the Balboa Peninsula. Public access to the beach is available vertically via concrete sidewalks, which extend on to the sand at the end of M Street, approximately 150 feet west of the site.

The subject site consists of a single lot located between the first public road and the sea. According to the Coastal Hazard and Wave Runup Study dated December 24, 2013 prepared by Geosoils, Inc. of Carlsbad, CA for this property, there is a wide sandy beach (approximately 500 feet wide) between the subject property and the Pacific Ocean. And due to its oceanfront location, the project site may be exposed to the hazard of wave run-up during a severe storm event.

The applicant is proposing to demolish a two-story, single family residence on the site and construct a new three-story, approximately 29-foot high single family residence with 3,932 square feet of living space; a 600 square foot three-car garage; and a 100 square foot second floor deck. The deck railing system will consist of etched glass, which will help reduce the potential for bird strikes. No changes or new construction to the concrete patio area are proposed. And no landscaping is proposed. Grading consists of 430 cubic yards of cut and 550 cubic yards of fill.

The City of Newport Beach issued an Approval in Concept (No. 2013055) for the proposed project on October 14, 2013. The proposed project is consistent with the City's required 10-foot setback for primary structures from the seaward property line. The beach immediately adjacent to the property is owned by the City of Newport Beach. Encroachment of landscaping or development is not permitted on the sandy beach beyond the seaward property line. However, there are instances of encroachment on the sandy beach in the vicinity of the subject site including placement of unpermitted landscaping – as is the case here – hardscape, and other structures, which are the subject of an on-going enforcement action by Commission staff.

The total structure will be 4,532 square feet. In addition, the project includes an on-site drainage system to minimize runoff from the site. The drainage system includes drainage grates, subsurface drainage pipes, gutters, and downspouts, which will direct runoff towards drains at the alley.

B. HAZARDS

Development adjacent to the ocean is inherently hazardous. Development which may require a protective device in the future cannot be allowed due to the adverse impacts such devices have upon, among other things, public access, visual resources and shoreline processes. To minimize the project's impact on shoreline processes, and to minimize risks to life and property, the development

has been conditioned to: require an appropriate set-back from the water; require a drainage and runoff control plan to direct, treat, and minimize the flow of water offsite; prohibit construction of protective devices (such as a seawall) in the future; and to require that the landowner and any successor-in-interest assume the risk of undertaking the development. As conditioned, the Commission finds that the development conforms to the requirements of Sections 30235 and 30253 of the Coastal Act regarding the siting of development in hazardous locations.

C. DEVELOPMENT

The development is located within an existing developed area and is compatible with the character and scale of the surrounding area. However, the proposed project raises concerns that future development of the project site potentially may result in a development which is not consistent with the Chapter 3 policies of the Coastal Act. To assure that future development is consistent with the Chapter 3 policies of the Coastal Act, the Commission finds that a Future Development **Special Condition 3** must be imposed. As conditioned the development conforms to the Chapter 3 policies of the Coastal Act.

D. PUBLIC ACCESS

The proposed development will not affect the public's ability to gain access to, and/or to use the coast and nearby recreational facilities. Therefore, the proposed development, as conditioned, conforms to Sections 30210 through 30214, Sections 30220 through 30224, and 30252 of the Coastal Act.

E. WATER QUALITY

The proposed development has a potential for a discharge of polluted runoff from the project site into coastal waters. The development, as proposed and as conditioned, incorporates design features to minimize the effect of construction and post-construction activities on the marine environment. These design features include, but are not limited to, the appropriate management of equipment and construction materials, reducing runoff through the use of permeable surfaces, the use of non-invasive drought tolerant vegetation to reduce and treat the runoff discharged from the site, and for the use of post-construction best management practices to minimize the project's adverse impact on coastal waters. Therefore, the Commission finds that the proposed development, as conditioned, conforms to Sections 30230 and 30231 of the Coastal Act regarding the protection of water quality to promote the biological productivity of coastal waters and to protect human health.

F. DEED RESTRICTION

To ensure that any prospective future owners of the property are made aware of the applicability of the conditions of this permit, the Commission imposes **Special Condition 7** requiring that the property owner record a deed restriction against the property, referencing all of the above Special Conditions of this permit and imposing them as covenants, conditions and restrictions on the use and enjoyment of the Property. Thus, as conditioned, this permit ensures that any prospective future owner will receive actual notice of the restrictions and/or obligations imposed on the use and enjoyment of the land in connection with the authorized development, including the risks of the

development and/or hazards to which the site is subject, and the Commission's immunity from liability.

G. LOCAL COASTAL PROGRAM

Coastal Act Section 30604(a) states that, prior to certification of a local coastal program ("LCP"), a coastal development permit can only be issued upon a finding that the proposed development is in conformity with Chapter 3 of the Act and that the permitted development will not prejudice the ability of the local government to prepare an LCP that is in conformity with Chapter 3. The Land Use Plan for the City of Newport Beach was effectively certified on May 19, 1982. The certified LUP was updated on October 2009. As conditioned, the proposed development is consistent with Chapter 3 of the Coastal Act and with the certified Land Use Plan for the area. Approval of the project, as conditioned, will not prejudice the ability of the local government to prepare an LCP that is in conformity with the provisions of Chapter 3 of the Coastal Act.

H. CALIFORNIA ENVIRONMENTAL QUALITY ACT (CEQA)

As conditioned, there are no feasible alternatives or additional feasible mitigation measures available that would substantially lessen any significant adverse effect that the activity may have on the environment. Therefore, the Commission finds that the proposed project, as conditioned to mitigate the identified impacts, is the least environmentally damaging feasible alternative and can be found consistent with the requirements of the Coastal Act to conform to CEQA.

APPENDIX A

Substantive File Documents: City of Newport Beach Certified Land Use Plan; City of Newport Beach Approval-in-Concept No. 2013055, dated October 14, 2013; Coastal Development Permit Application File No. 5-13-1376; Geotechnical Engineering Investigation of Proposed New Residence at 2112 E. Ocean Front, Newport Beach, California dated December 17, 2013 prepared by Coast Geotechnical, Inc. of Fullerton, California; Coastal Hazards and Wave Run-up Study, 2112 East Oceanfront, Newport Beach; December 24 , 2013 by GeoSoils, Inc. of Carlsbad, California.

EXHIBIT# 1

Vicinity Map

Application Number:
5-13-1376



California Coastal
Commission

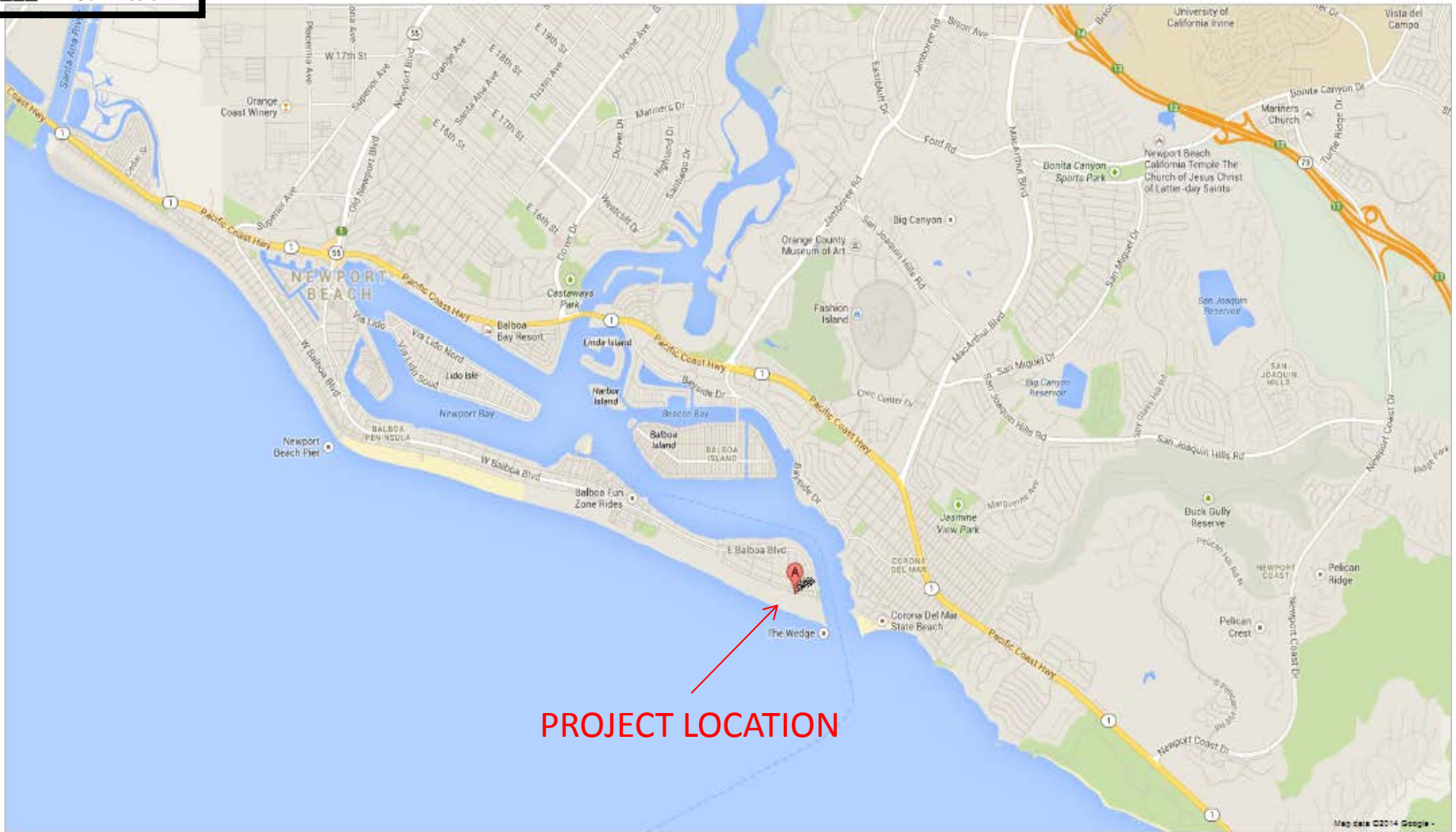

EXHIBIT# 2

Aerial Photograph

Application
Number:

5-13-1376



California Coastal
Commission



5-13-1376

- GENERAL NOTES:**
1. ALL CONSTRUCTION SHALL COMPLY WITH THE 2001 CBC, CFC, CEC, CAC AND ALL LOCAL CODES AND ORDINANCES.
 2. THE CONTRACTOR SHALL BE RESPONSIBLE FOR OBTAINING ALL NECESSARY PERMITS AND APPROVALS FROM THE CITY OF NEWPORT BEACH.
 3. ANY DISCREPANCIES BETWEEN THE DRAWINGS AND ACTUAL SITE CONDITIONS SHALL BE BROUGHT TO THE ATTENTION OF THE OWNER.
 4. THE CONTRACTOR SHALL BE RESPONSIBLE FOR OBTAINING ALL NECESSARY PERMITS AND APPROVALS FROM THE CITY OF NEWPORT BEACH.
 5. THE CONTRACTOR SHALL BE RESPONSIBLE FOR OBTAINING ALL NECESSARY PERMITS AND APPROVALS FROM THE CITY OF NEWPORT BEACH.
 6. THE CONTRACTOR SHALL BE RESPONSIBLE FOR OBTAINING ALL NECESSARY PERMITS AND APPROVALS FROM THE CITY OF NEWPORT BEACH.
 7. THE CONTRACTOR SHALL BE RESPONSIBLE FOR OBTAINING ALL NECESSARY PERMITS AND APPROVALS FROM THE CITY OF NEWPORT BEACH.
 8. THE CONTRACTOR SHALL BE RESPONSIBLE FOR OBTAINING ALL NECESSARY PERMITS AND APPROVALS FROM THE CITY OF NEWPORT BEACH.
 9. THE CONTRACTOR SHALL BE RESPONSIBLE FOR OBTAINING ALL NECESSARY PERMITS AND APPROVALS FROM THE CITY OF NEWPORT BEACH.
 10. THE CONTRACTOR SHALL BE RESPONSIBLE FOR OBTAINING ALL NECESSARY PERMITS AND APPROVALS FROM THE CITY OF NEWPORT BEACH.
 11. THE CONTRACTOR SHALL BE RESPONSIBLE FOR OBTAINING ALL NECESSARY PERMITS AND APPROVALS FROM THE CITY OF NEWPORT BEACH.
 12. THE CONTRACTOR SHALL BE RESPONSIBLE FOR OBTAINING ALL NECESSARY PERMITS AND APPROVALS FROM THE CITY OF NEWPORT BEACH.
 13. THE CONTRACTOR SHALL BE RESPONSIBLE FOR OBTAINING ALL NECESSARY PERMITS AND APPROVALS FROM THE CITY OF NEWPORT BEACH.
 14. THE CONTRACTOR SHALL BE RESPONSIBLE FOR OBTAINING ALL NECESSARY PERMITS AND APPROVALS FROM THE CITY OF NEWPORT BEACH.
 15. THE CONTRACTOR SHALL BE RESPONSIBLE FOR OBTAINING ALL NECESSARY PERMITS AND APPROVALS FROM THE CITY OF NEWPORT BEACH.
 16. THE CONTRACTOR SHALL BE RESPONSIBLE FOR OBTAINING ALL NECESSARY PERMITS AND APPROVALS FROM THE CITY OF NEWPORT BEACH.
 17. THE CONTRACTOR SHALL BE RESPONSIBLE FOR OBTAINING ALL NECESSARY PERMITS AND APPROVALS FROM THE CITY OF NEWPORT BEACH.
 18. THE CONTRACTOR SHALL BE RESPONSIBLE FOR OBTAINING ALL NECESSARY PERMITS AND APPROVALS FROM THE CITY OF NEWPORT BEACH.
 19. THE CONTRACTOR SHALL BE RESPONSIBLE FOR OBTAINING ALL NECESSARY PERMITS AND APPROVALS FROM THE CITY OF NEWPORT BEACH.
 20. THE CONTRACTOR SHALL BE RESPONSIBLE FOR OBTAINING ALL NECESSARY PERMITS AND APPROVALS FROM THE CITY OF NEWPORT BEACH.

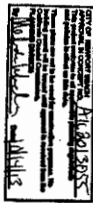
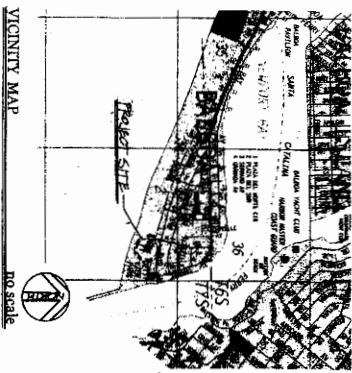

ZONING: RESIDENTIAL, SINGLE-FAMILY (RS-1)
 THESE ARE THE MINIMUM REQUIREMENTS FOR THE BUILDING CODES OF THE CITY OF NEWPORT BEACH.
 THE CONTRACTOR SHALL BE RESPONSIBLE FOR OBTAINING ALL NECESSARY PERMITS AND APPROVALS FROM THE CITY OF NEWPORT BEACH.

NO.	REVISION
01	ISSUED FOR PERMITS
02	REVISED FOR COMMENTS
03	REVISED FOR COMMENTS
04	REVISED FOR COMMENTS
05	REVISED FOR COMMENTS
06	REVISED FOR COMMENTS
07	REVISED FOR COMMENTS
08	REVISED FOR COMMENTS
09	REVISED FOR COMMENTS
10	REVISED FOR COMMENTS
11	REVISED FOR COMMENTS
12	REVISED FOR COMMENTS
13	REVISED FOR COMMENTS
14	REVISED FOR COMMENTS
15	REVISED FOR COMMENTS
16	REVISED FOR COMMENTS
17	REVISED FOR COMMENTS
18	REVISED FOR COMMENTS
19	REVISED FOR COMMENTS
20	REVISED FOR COMMENTS

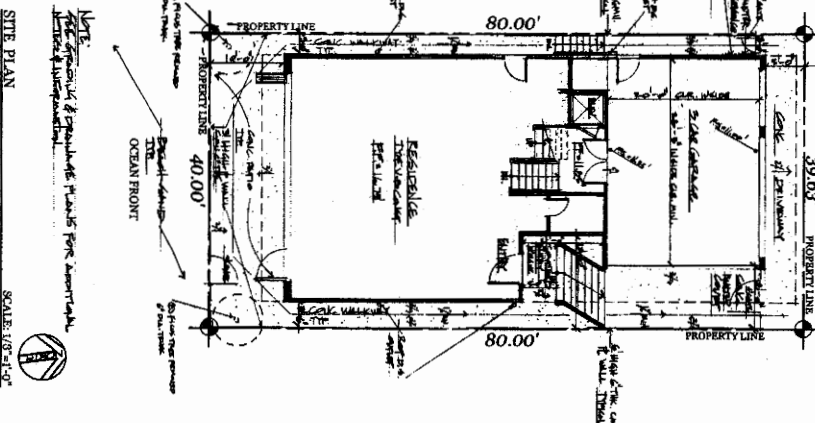
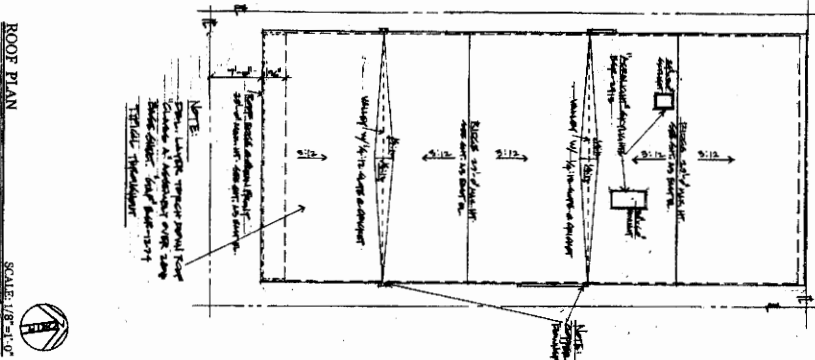

RECEIVED
 South Coast Region
 DEC 19 2013

Exhibit 3
 5-13-1376
 1 of 5
 Site Plan

CALIFORNIA
 COASTAL COMMISSION

SHEET INDEX

A1	Site Plan
A2	Roof Plan
A3	Foundation Plan
A4	Structural Details
A5	MEP Plans
A6	Site Plan
A7	Roof Plan
A8	Foundation Plan
A9	Structural Details
A10	MEP Plans

NOTE: THE CONTRACTOR SHALL BE RESPONSIBLE FOR OBTAINING ALL NECESSARY PERMITS AND APPROVALS FROM THE CITY OF NEWPORT BEACH.

PROJECT DATA:

LOT: 4
 BLOCK: B
 PARCEL: 188
 APN: 188-000-000-000
 ZONE: R1
 LOT SIZE: 38823 SF
 DESCRIPTION OF USE: SINGLE FAMILY RESIDENCE
 OCCUPANCY GROUP: R-1U
 CONSTRUCTION TYPE: V-B
 CODE: 2010 EDITION CBC, CFC, CEC, CAC AND 2008 CALIF. ENERGY CODE & 2010 CALIF. RESIDENTIAL CODE
 FILE SPREADSHEET: This building shall be equipped with a fire sprinkler system in accordance with NFPA 13D. Obtain fire sprinkler permit prior to calling for roof sheathing inspection.

OWNER: Mr. & Mrs. Son & Teri Kent
ADDRESS: 2112 E. Ocean Front
 Newport Beach, CA 92661
TEL: (949) 850-7514

SCOPE OF WORK:
 SINGLE FAMILY RESIDENCE
 GARAGE: 400 SF
 FIRST FLOOR LIVING: 1851 SF
 SECOND FLOOR LIVING: 2000 SF
 THIRD FLOOR LIVING: 919 SF
 SECOND FLOOR DECK: 1400 SF
 TOTAL LIVING AREA: 5981 SF
 TOTAL BUILDING AREA: 1528 SF

MAX ALLOWABLE BLDG. AREA:
 950 SF x 70 = 23,250 SF ±

OPEN SPACE REQUIRED:
 2,200 SF ±

OPEN SPACE PROVIDED:
 1,815 SF ±

PROJECT CONSULTANTS:
DESIGNER: WALT BUSHMAN - CUSTOM HOME DESIGN
 2480 SANTA ANA AVE.
 COSTA MESA, CA 92627
 (949) 722-7122

STRUCTURAL ENGINEER:
 AON ENGINEERING, INC. #45
 1200 BROADBENT DRIVE
 SANTA ANA, CA 92705
 (714) 965-0510

GENERALIST:
 RDM NEEDHAM - RDM ENGINEERING INC.
 2016 LAKES FOREST DR., SUITE 409
 LAGUNA HILLS, CA 92653
 (949) 850-2524

SUBVERT:
 RDM NEEDHAM - RDM ENGINEERING INC.
 2016 LAKES FOREST DR., SUITE 409
 LAGUNA HILLS, CA 92653
 (949) 850-2524

- SITE PLAN NOTES:**
1. Verify all dimensions and setbacks are correct.
 2. All construction shall comply with the 2001 CBC, CFC, CEC, CAC and all local codes and ordinances.
 3. The contractor shall be responsible for obtaining all necessary permits and approvals from the City of Newport Beach.
 4. The contractor shall be responsible for obtaining all necessary permits and approvals from the City of Newport Beach.
- REMARKS:**
 1. Shaded areas are to be removed.
 2. Fire sprinklers.

Sheet:	A1
Date:	12/20/13
Scale:	As Noted
Drawn by:	WLB
Check by:	WLB

General Notes
 Project Data
 Scope of Work
 Site Plan
 Roof Plan

KENT RESIDENCE
 2112 E. Ocean Front
 Newport Beach, CA. 92661

Plans prepared by Walt Bushman @
 Custom Home Design

WB & LEO
 Certified Green Building Professional
 949.722.7122
 2480 Santa Ana Ave., Costa Mesa, CA. 92627

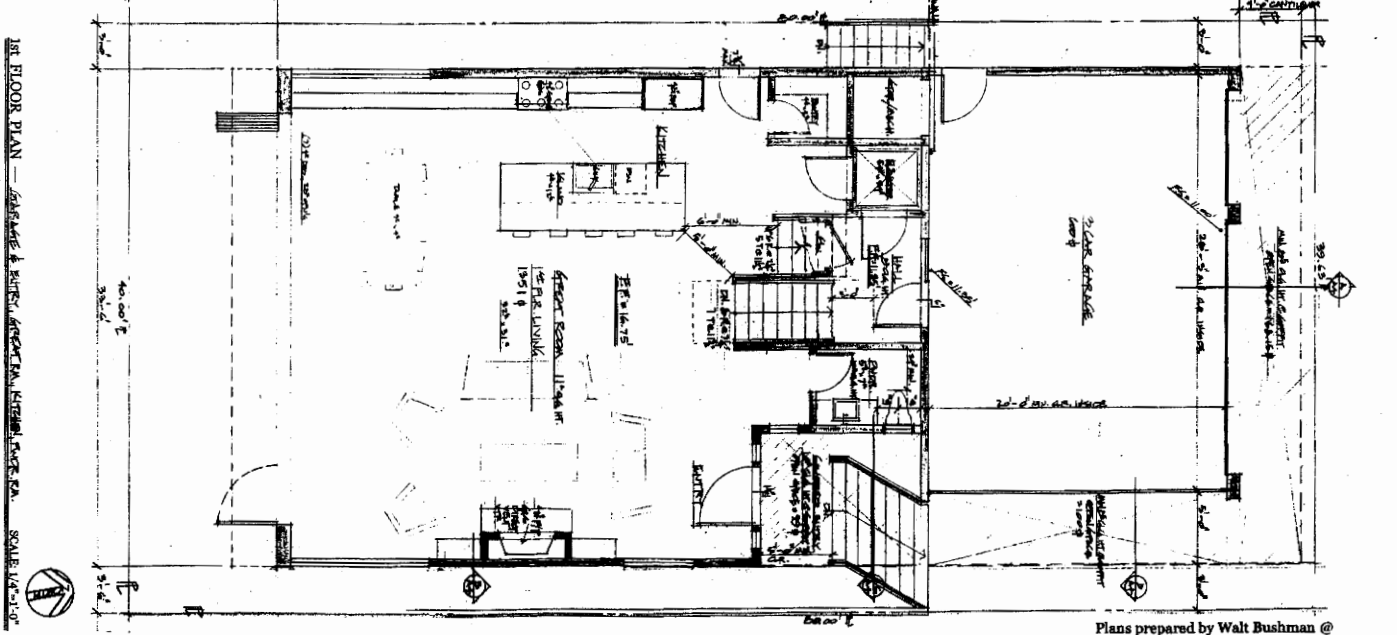
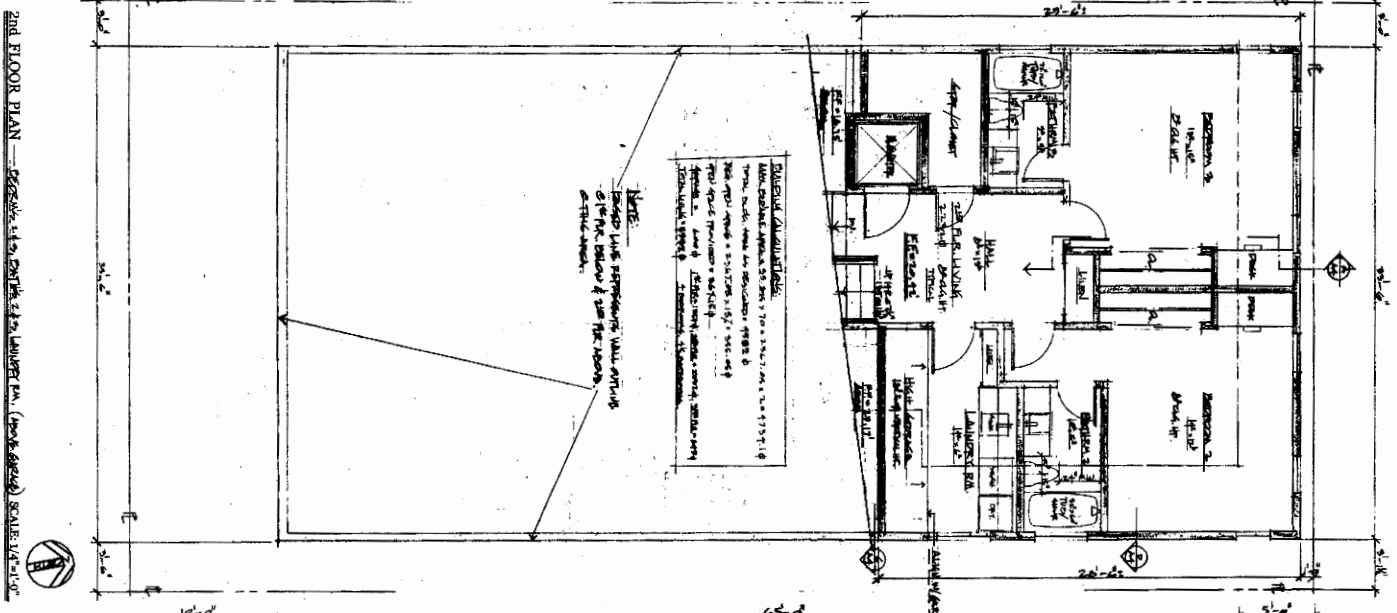
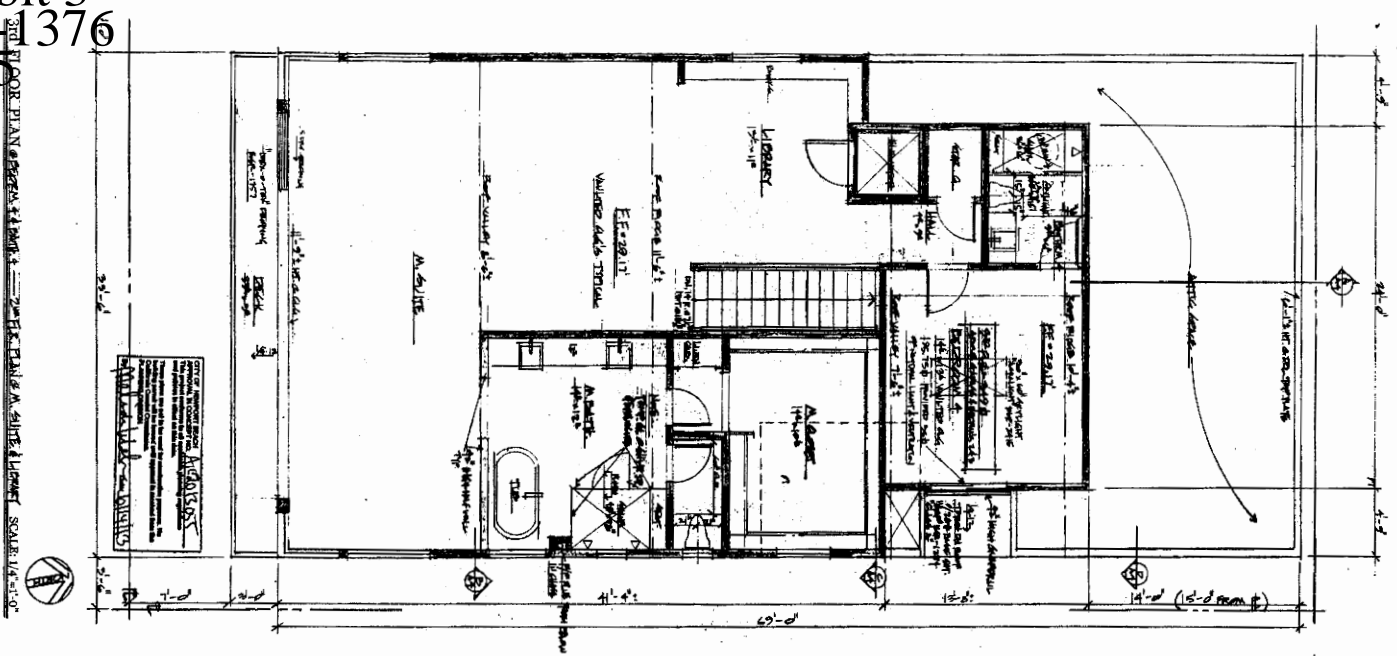

1st FLOOR PLAN — DRAWN BY: W. BUSHMAN, M. SHINE, & L. HOFFER. SCALE: 1/4" = 1'-0"

2nd FLOOR PLAN — DRAWN BY: W. BUSHMAN, M. SHINE, & L. HOFFER. SCALE: 1/4" = 1'-0"

3rd FLOOR PLAN — DRAWN BY: W. BUSHMAN, M. SHINE, & L. HOFFER. SCALE: 1/4" = 1'-0"

KENT RESIDENCE
 2112 E. Ocean Front
 Newport Beach, CA. 92661

Plans prepared by Walt Bushman @
 Custom Home Design
WB & LEO
 Certified Green Building Professional
 949.722.7122
 2480 Santa Ana Ave., Costa Mesa, CA. 92627

Floor Plans

Sheet: A2
 Date: 05/13/13
 Drawn: W. Bushman, M. Shine, L. Hoffer

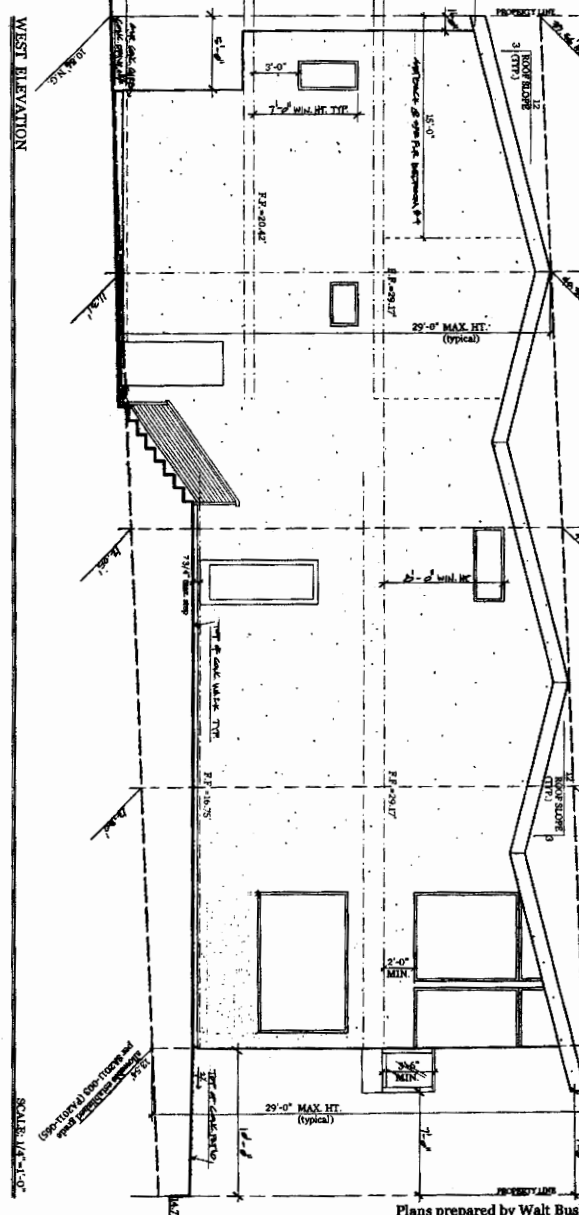
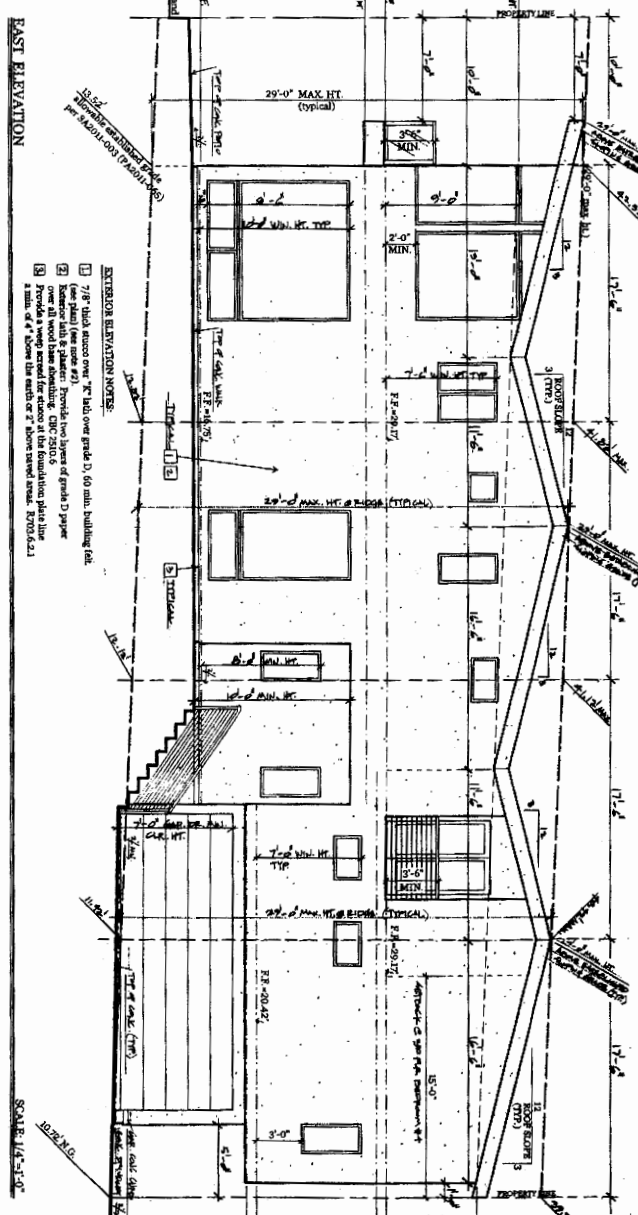
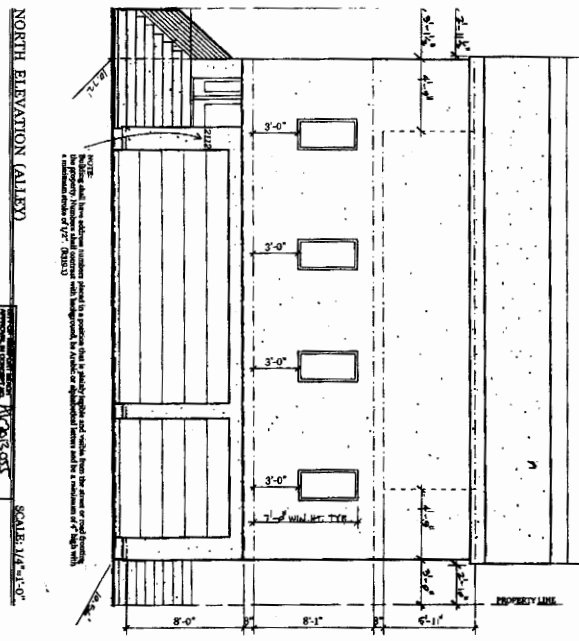
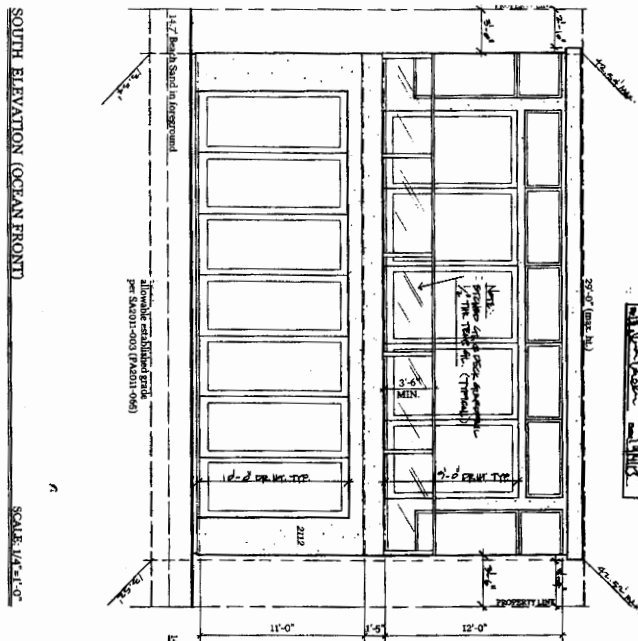

- EXTENSION ELEVATION NOTES:**
- 1) 7/8" thick glass over 1/2" hold over grade D, 60 mils. building felt (see plan) (see notes #1)
 - 2) Reserve 1/2" & plaster. Provide two layers of grade D paper over all wood base sheathing. Use 2x6's for insulation plate line
 - 3) 1/2" min. of 2" above level steel. R702.6.1

NOTE: HEIGHT CENTERLINE INSPECTION REQUIRED

KENT RESIDENCE
2112 E. Ocean Front
Newport Beach, CA. 92661

Plans prepared by Walt Bushman @
Custom Home Design
WB & LEO
Certified Green Building Professional
949.722.7122
2480 Santa Ana Ave., Costa Mesa, CA. 92627

DATE: 05-13-2013
DRAWN BY: [Signature]
SCALE: 1/4"=1'-0"

Exterior Elevations

NO.	REVISION

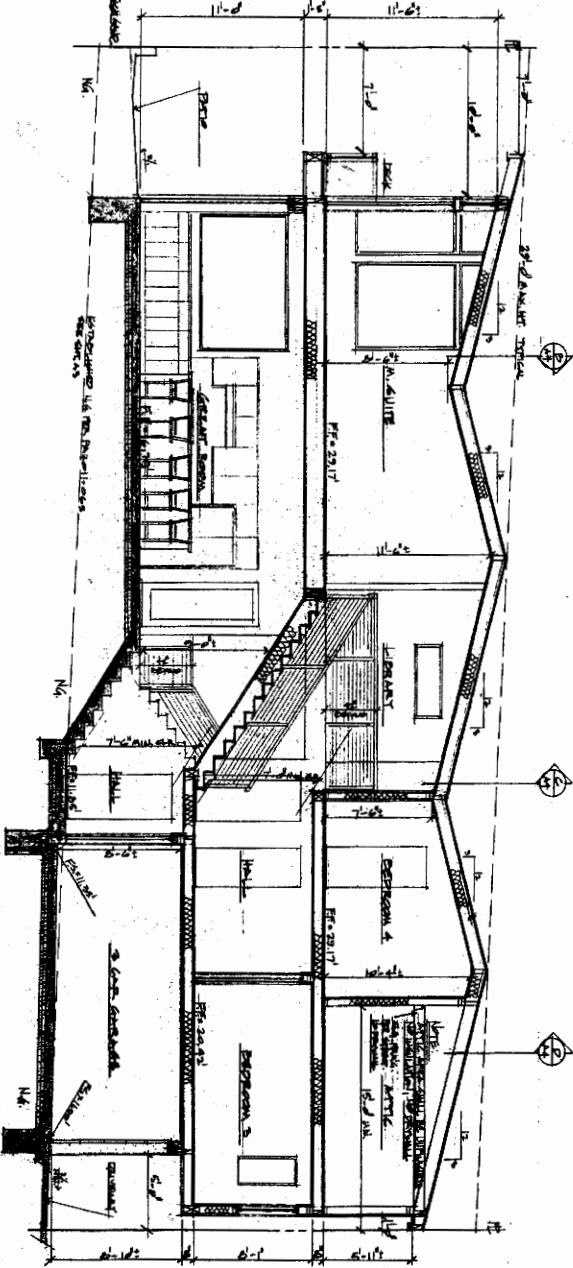
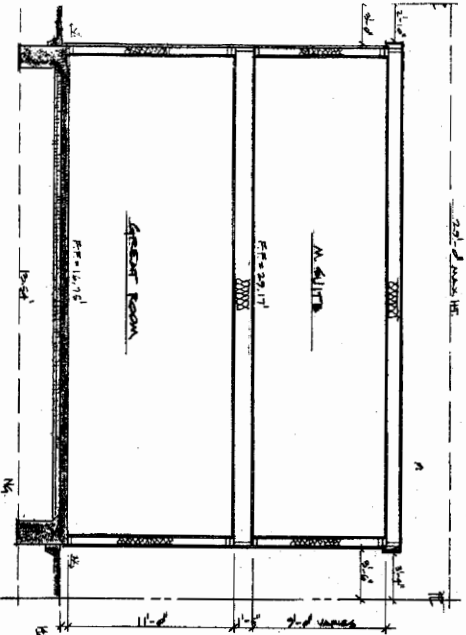
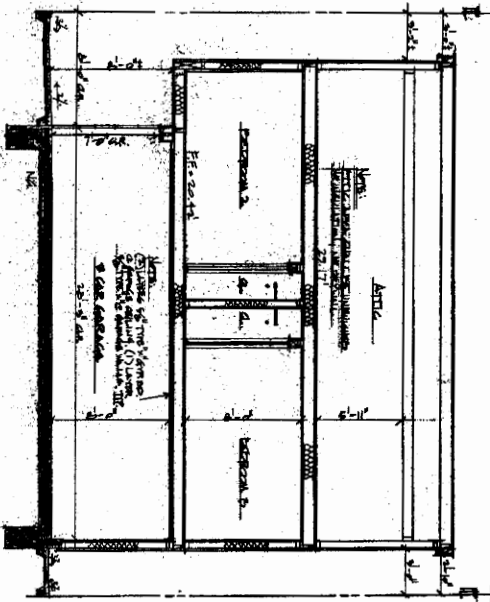
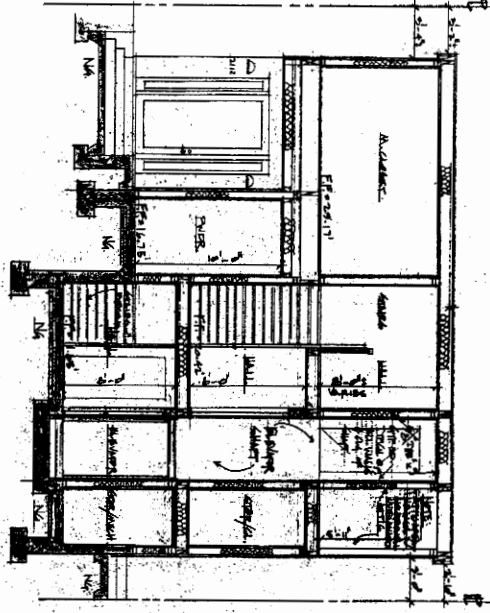

DATE: 05/13/13
DRAWN BY: [Signature]
CHECKED BY: [Signature]
SCALE: 1/4"=1'-0"

DATE: 05-13-2013	SCALE: AS NOTED
DRAWING: [Blank]	SHEET: [Blank]
DATE: 2013	BY: [Blank]

Sections	1

KENT RESIDENCE
2112 E. Ocean Front
Newport Beach, CA. 92661

Plans prepared by Walt Bushman @
Custom Home Design
WB & LEO
Certified Green Building Professionals
949.722.7122
2480 Santa Ana Ave., Costa Mesa, CA. 92627

Exhibit 3
5-13-1376
5 of 5

Rdm SURVEYING INC.
RON WIERMA, L.S. #483
401 S. GARDEN ST. #200
COSTA MESA, CA 92627
ANR0119491 888-2924 OFFICE FAX
19491 888-3438
RDM@VZIMAIL.COM

TOPOGRAPHIC SURVEY
JOB: 14-28 DATE: 8/18/10

OWNER:
RON KENT
2112 E. OCEANFRONT
NEWPORT BEACH, CA

LEGAL DESCRIPTION:
LOT 4, BLOCK E, TRACT NO. 518

BENCH MARK:
COUNTY OF ORANGE BENCH MARK # 1-4-71
ELEVATION = 733 NAVD 88 DATUM

ADDRESS OF PROJECT:
2112 E. OCEANFRONT
NEWPORT BEACH, CA

LEGEND	DESCRIPTION
(13345)	MEAS. ELEVATIONS
()	REC. BRG. & DIST.
#	BRICK
	WALL
	BUILDING
	LOT LINE
WM	WATER METER
F.F.	FINISH FLOOR
G.F.	GARAGE FLOOR
C.C.	CONCRETE
F.S.	FINISH SURFACE
M.H.	MAN-HOLE
AC	ASPHALT
T.G.	TOP-GRADE

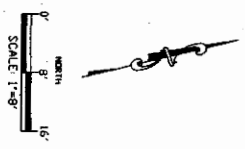
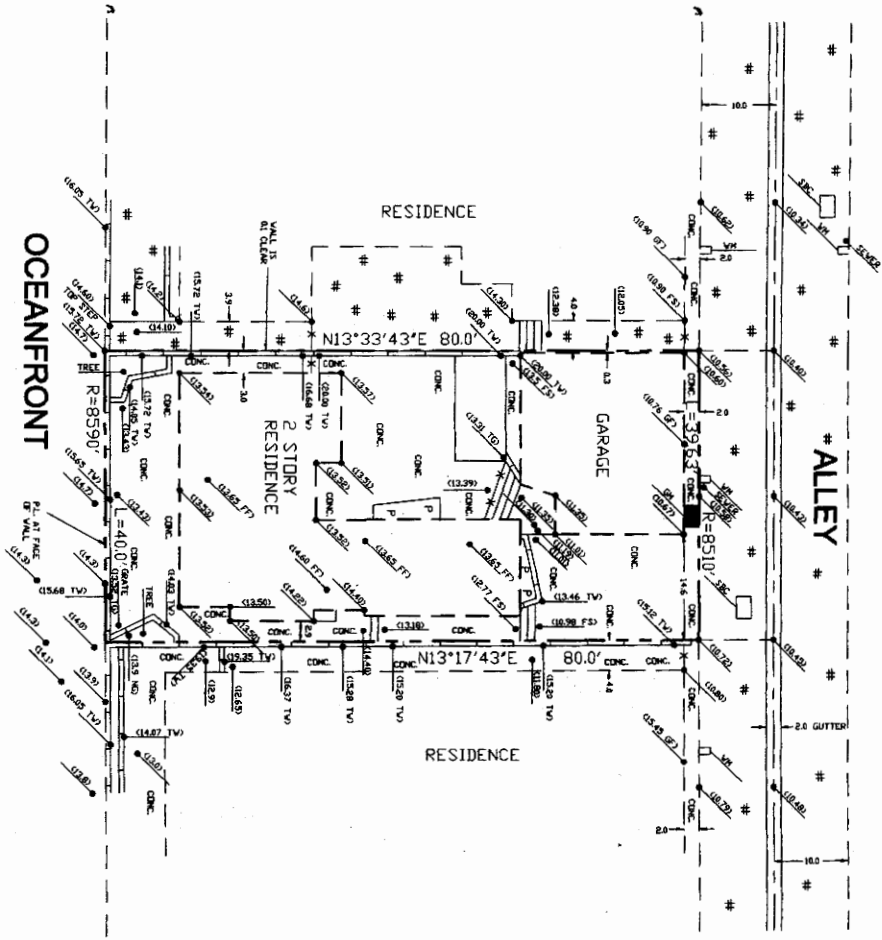

NOTE: RECORD EASEMENTS ARE NOT PLOTTED IF ANY.
SURVEYOR OR ENGINEER SHALL PERMANENTLY
MONUMENT PROPERTY CORNERS OR OFFSETS
BEFORE STARTING GRADING.



10/11/13
Ron Wierma