

CALIFORNIA COASTAL COMMISSION

South Coast Area Office
200 Oceangate, Suite 1000
Long Beach, CA 90802-4302
(562) 590-5071

TH 8c

Filed: 9/9/15
180th Day: 3/7/16
Staff: F. Sy-LB
Staff Report: 1/21/16
Hearing Date: 2/11/16

STAFF REPORT: CONSENT CALENDAR

Application No.: 5-15-1279

Applicant: 814 W. Oceanfront, LLC

Agent: Christopher Brandon, Architect

Location: 814 W. Oceanfront, City of Newport Beach (County of Orange)

Project Description: Demolition of an existing single-family residence and construction of a new 2,344 square foot, three-story, single-family residence with an attached 419 square foot two-car garage on a beach fronting lot.

Staff Recommendation: Approval with conditions.

SUMMARY OF STAFF RECOMMENDATION

The applicant is proposing the demolition of an existing single-family residence and construction of a new single-family residence on a beach fronting lot. The major issues raised by this proposed development concern beachfront development that could be affected by waves, erosion, storm conditions, sea level rise or other natural hazards in the future and potential adverse impacts from beach encroachments.

Due to its oceanfront location, the project site may be potentially exposed to the hazard of waves, erosion, storm conditions, sea level rise or other natural hazards. However, the project is consistent with previous Commission approvals in the area and conditions have been imposed in order to minimize potential adverse impacts from the development consistent with Coastal Act.

Staff is recommending **approval** of the proposed project with Seven (7) Special Conditions regarding: 1) no future shoreline protective device; 2) assumption of risk, waiver of liability and

indemnity; 3) future development; 4) storage of construction materials, mechanized equipment, and removal of construction debris; 5) conformance with the drainage and run-off control plans; 6) landscape controls; and 7) a deed restriction against the property, referencing all of the Special Conditions contained in this staff report.

I. MOTION AND RESOLUTION

Motion: *I move that the Commission approve the Coastal Development Permit applications included on the consent calendar in accordance with the staff recommendations.*

Staff recommends a **YES** vote. Passage of this motion will result in approval of all the permits included on the consent calendar. The motion passes only by affirmative vote of a majority of the Commissioners present.

Resolution: *The Commission hereby approves a Coastal Development Permit for the proposed development and adopts the findings set forth below on grounds that the development as conditioned will be in conformity with the policies of Chapter 3 of the Coastal Act and will not prejudice the ability of the local government having jurisdiction over the area to prepare a Local Coastal Program conforming to the provisions of Chapter 3. Approval of the permit complies with the California Environmental Quality Act because either 1) feasible mitigation measures and/or alternatives have been incorporated to substantially lessen any significant adverse effects of the development on the environment, or 2) there are no further feasible mitigation measures or alternatives that would substantially lessen any significant adverse impacts of the development on the environment.*

II. STANDARD CONDITIONS

This permit is granted subject to the following standard conditions:

1. **Notice of Receipt and Acknowledgment.** The permit is not valid and development shall not commence until a copy of the permit, signed by the permittee or authorized agent, acknowledging receipt of the permit and acceptance of the terms and conditions, is returned to the Commission office.
2. **Expiration.** If development has not commenced, the permit will expire two years from the date on which the Commission voted on the application. Development shall be pursued in a diligent manner and completed in a reasonable period of time. Application for extension of the permit must be made prior to the expiration date.
3. **Interpretation.** Any questions of intent or interpretation of any condition will be resolved by the Executive Director or the Commission.

4. **Assignment.** The permit may be assigned to any qualified person, provided assignee files with the Commission an affidavit accepting all terms and conditions of the permit.
5. **Terms and Conditions Run with the Land.** These terms and conditions shall be perpetual, and it is the intention of the Commission and the permittee to bind all future owners and possessors of the subject property to the terms and conditions.

III. SPECIAL CONDITIONS

1. No Future Shoreline Protective Device.

- A. By acceptance of this permit, the applicant agrees, on behalf of themselves and all other successors and assigns, that no shoreline protective device(s) shall ever be constructed to protect the development approved pursuant to Coastal Development Permit No. 5-15-1279 including, but not limited to, the residence and garage, foundations, patio and any future improvements, in the event that the development is threatened with damage or destruction from waves, erosion, storm conditions, flooding, sea level rise or other natural coastal hazards in the future. By acceptance of this permit, the applicant hereby waive, on behalf themselves and all successors and assigns, any rights to construct such devices that may exist under Public Resources Code Section 30235.
- B. By acceptance of this Permit, the applicant further agrees, on behalf of themselves and all successors and assigns, that the landowners shall remove the development authorized by this permit, including the concrete slab, if any government agency has ordered that the structure is not to be occupied due to any of the hazards identified above. In the event that portions of the development fall to the beach before they are removed, the landowners shall remove all recoverable debris associated with the development from the beach and ocean and lawfully dispose of the material in an approved disposal site. Such removal shall require a coastal development permit.

2. Assumption of Risk, Waiver of Liability and Indemnity.

By acceptance of this permit, the applicant acknowledges and agrees (i) that the site may be subject to hazards from waves, erosion, storm conditions, liquefaction, flooding, and sea level rise; (ii) to assume the risks to the applicant and the property that is the subject of this permit of injury and damage from such hazards in connection with this permitted development; (iii) to unconditionally waive any claim of damage or liability against the Commission, its officers, agents, and employees for injury or damage from such hazards; and (iv) to indemnify and hold harmless the Commission, its officers, agents, and employees with respect to the Commission's approval of the project against any and all liability, claims, demands, damages, costs (including costs and fees incurred in defense of such claims), expenses, and amounts paid in settlement arising from any injury or damage due to such hazards.

3. Future Development.

This permit is only for the development described in Coastal Development Permit No. 5-15-1279. Pursuant to Title 14 California Code of Regulations Section 13250(b)(6), the exemptions otherwise provided in Public Resources Code Section 30610(a) shall not apply to the development governed by Coastal Development Permit No. 5-

15-1279. Accordingly, any future improvements to the residence and garage, foundations and patio authorized by this permit, including but not limited to repair and maintenance identified as requiring a permit in Public Resources Section 30610(d) and Title 14 California Code of Regulations Sections 13252(a)-(b), shall require an amendment to Permit No. 5-15-1279 from the Commission or shall require an additional coastal development permit from the Commission or from the applicable certified local government.

4. Storage of Construction Materials, Mechanized Equipment and Removal of Construction Debris. The permittee shall comply with the following construction-related requirements:

- A. No demolition or construction materials, debris, or waste shall be placed or stored where it may enter sensitive habitat, receiving waters or a storm drain, or be subject to wave, wind, rain, or tidal erosion and dispersion;
- B. No demolition or construction equipment, materials, or activity shall be placed in or occur in any location that would result in impacts to environmentally sensitive habitat areas, streams, wetlands or their buffers;
- C. Any and all debris resulting from demolition or construction activities shall be removed from the project site within 24 hours of completion of the project;
- D. Demolition or construction debris and sediment shall be removed from work areas each day that demolition or construction occurs to prevent the accumulation of sediment and other debris that may be discharged into coastal waters;
- E. All trash and debris shall be disposed in the proper trash and recycling receptacles at the end of every construction day;
- F. The applicant shall provide adequate disposal facilities for solid waste, including excess concrete, produced during demolition or construction;
- G. Debris shall be disposed of at a legal disposal site or recycled at a recycling facility. If the disposal site is located in the Coastal Zone, a coastal development permit or an amendment to this permit shall be required before disposal can take place unless the Executive Director determines that no amendment or new permit is legally required;
- H. All stock piles and construction materials shall be covered, enclosed on all sides, shall be located as far away as possible from drain inlets and any waterway, and shall not be stored in contact with the soil;
- I. Machinery and equipment shall be maintained and washed in confined areas specifically designed to control runoff. Thinners or solvents shall not be discharged into sanitary or storm sewer systems;
- J. The discharge of any hazardous materials into any receiving waters shall be prohibited;
- K. Spill prevention and control measures shall be implemented to ensure the proper handling and storage of petroleum products and other construction materials. Measures shall include a designated fueling and vehicle maintenance area with appropriate berms and protection to prevent any spillage of gasoline or related petroleum products or contact with runoff. The area shall be located as far away from the receiving waters and storm drain inlets as possible;
- L. Best Management Practices (BMPs) and Good Housekeeping Practices (GHPs) designed to prevent spillage and/or runoff of demolition or construction-related materials, and to contain sediment or contaminants associated with demolition or construction activity, shall be implemented prior to the on-set of such activity; and

M. All BMPs shall be maintained in a functional condition throughout the duration of construction activity.

- 5. Conformance with the Grading/Drainage and Runoff Control Plan.** The applicant shall conform with the *Grading/Drainage and Run-Off Control Plan* dated July 10, 2015 showing roof top and surface drainage directed to permeable areas. Any proposed changes to the approved plan shall be reported to the Executive Director. No changes to the approved plan shall occur without a Commission amendment to this coastal development permit unless the Executive Director determines that no amendment is legally required.
- 6. Landscaping-Drought Tolerant, Non-Invasive Plants.** Vegetated landscaped areas shall only consist of native plants or non-native drought tolerant plants, which are non-invasive. No plant species listed as problematic and/or invasive by the California Native Plant Society (<http://www.CNPS.org/>), the California Invasive Plant Council (formerly the California Exotic Pest Plant Council) (<http://www.cal-ipc.org/>), or as may be identified from time to time by the State of California shall be employed or allowed to naturalize or persist on the site. No plant species listed as a “noxious weed” by the State of California or the U.S. Federal Government shall be utilized within the property. All plants shall be low water use plants as identified by California Department of Water Resources (See: <http://www.water.ca.gov/wateruseefficiency/docs/wucols00.pdf>). If potable water is used for irrigation only drip or micro spray irrigation systems may be used. Other water conservation measures shall also be considered, such as use of weather based irrigation controllers.
- 7. Deed Restriction.** PRIOR TO ISSUANCE OF THE COASTAL DEVELOPMENT PERMIT, the applicant shall submit to the Executive Director for review and approval documentation demonstrating that the landowners have executed and recorded against the parcel(s) governed by this permit a deed restriction, in a form and content acceptable to the Executive Director: (1) indicating that, pursuant to this permit, the California Coastal Commission has authorized development on the subject property, subject to terms and conditions that restrict the use and enjoyment of that property; and (2) imposing the Special Conditions of this permit as covenants, conditions and restrictions on the use and enjoyment of the Property. The deed restriction shall include a legal description of the entire parcel or parcels governed by this permit. The deed restriction shall also indicate that, in the event of an extinguishment or termination of the deed restriction for any reason, the terms and conditions of this permit shall continue to restrict the use and enjoyment of the subject property so long as either this permit or the development it authorizes, or any part, modification, or amendment thereof, remains in existence on or with respect to the subject property.

IV. FINDINGS AND DECLARATIONS:

The Commission hereby finds and declares:

A. PROJECT LOCATION AND DESCRIPTION

The applicant proposes to demolish an existing 1, 246 square feet, two-story single-family residence with an attached garage and construct a new 2,344 square foot, approximately 29 foot high, three-story single-family residence with an attached 419 square foot two car garage on a beach fronting lot (**Exhibits No. 1-5**). Grading will consist of approximately 64 cubic yards of cut and recompaction and 5 cubic yards of fill.

The project site is a beach fronting lot located at 814 W. Oceanfront within the City of Newport Beach, Orange County (**Exhibit No. 1**). Currently, an existing two-story single-family residence with an attached garage occupies the project site. The lot size is 2,101 square feet and the City of Newport Beach Coastal Land Use Plan (CLUP) designates the site as Single-Unit Residential Detached (RSD) and the proposed project adheres to this designation. The project is located within an existing urban residential area, located generally west of the Newport Pier.

There is a wide sandy beach, approximately 585 feet wide, between the subject property and the Pacific Ocean. Due to its oceanfront location, the project site may be potentially exposed to the hazard of waves, erosion, storm conditions, sea level rise or other natural hazards.

The proposed project will not have an adverse effect on public access. The project site is located on the inland portion of Oceanfront, which consists of the City's paved beachfront public lateral access way (Oceanfront Boardwalk). The Commission has found through previous permit actions in this area that the City's setback in this area is acceptable for maintaining public access. The proposed project is consistent with the City's 7 foot required setback from the oceanward property line. Vertical public access to this beach is available approximately 90 feet east (downcoast) of the project site at the end of an alley and approximately 214 feet west (upcoast) at the end of 9th Street. Lateral public access is available along the boardwalk and wide sandy beach oceanward of the project site (**Exhibit No. 1**).

To minimize the project's potential future impact on shoreline processes, the Commission imposes **Special Condition No. 1**, which prohibits construction of any future shoreline protective device(s) to protect the development approved pursuant to Coastal Development Permit No. 5-15-1279 including, but not limited to residence and garage, foundations, patio and any other future improvements in the event that the development is threatened with damage or destruction from waves, erosion, storm conditions, flooding, sea level rise or other natural coastal hazards in the future. Although no shoreline protection is necessary, the proposed development is located in an area where coastal hazards exist and can adversely impact the development. Therefore, the Commission imposes **Special Condition No. 2**, which requires the applicant to assume the risk of development.

Since coastal processes are dynamic and structural development may alter the natural environment, future development adjacent to the beach could adversely affect future shoreline conditions if not properly evaluated and potentially may result in a development which is not consistent with the Chapter 3 policies of the Coastal Act. In order to ensure that development on the site does not occur which could potentially result in adverse impacts to coastal processes, the Commission imposes **Special Condition No. 3**, which informs the applicant that future development at the site requires an amendment to Coastal Development Permit No. 5-15-1279 or a new coastal development permit.

The proposed project is considered development and there is an opportunity to improve water quality. To minimize erosion and prevent debris from being dispersed down the storm drain system leading to the ocean during construction, the Commission imposes **Special Condition No. 4**, which provides construction-related requirements to provide for the safe storage of construction materials and the safe disposal of construction debris. To minimize any impacts to water quality the proposed project may have after construction, the applicant has submitted a Grading/Drainage and Run-Off Control Plan that shows rooftop and surface drainage directed to bottomless trench drains consistent with past Commission action. In order to ensure that the Grading/Drainage and Run-Off Control Plan is adhered to, the Commission imposes **Special Condition No. 5**, which requires the applicant to conform with the Grading/Drainage and Run-Off Control Plan. The applicant has also stated that they shall also comply with the applicable water efficiency and conservation measures of the City's adopted CALGreen standards concerning irrigation systems, and efficient fixtures and appliances

The applicant has stated that landscaping is proposed and plans have been submitted. The placement of any vegetation that is considered to be invasive which could supplant native vegetation should not be allowed. Invasive plants have the potential to overcome native plants and spread quickly. Invasive plants are generally those identified by the California Invasive Plant Council (<http://www.cal-ipc.org/>) and California Native Plant Society (www.CNPS.org) in their publications. Furthermore, any plants in the landscape plan should only be drought tolerant to minimize the use of water (and preferably native to coastal Orange County). The term drought tolerant is equivalent to the terms 'low water use' and 'ultra low water use' as defined and used by "A Guide to Estimating Irrigation Water Needs of Landscape Plantings in California" prepared by University of California Cooperative Extension and the California Department of Water Resources dated August 2000 available at <http://www.water.ca.gov/wateruseefficiency/docs/wucols00.pdf>.

Commission staff has reviewed the submitted landscaping plan and determined that it contains non-invasive and drought tolerant plants. While the proposed landscaping consists of non-invasive and drought tolerant plants, future landscaping may not consist of such plants. Therefore in order to make sure that any onsite landscaping minimizes the use of water and the spread of invasive vegetation, the Commission imposes **Special Condition No. 6**, which imposes landscape controls that require that all vegetated landscaped areas shall only consist of native plants or non-native drought tolerant plants, which are non-invasive.

To ensure that any prospective future owners of the property are made aware of the applicability of the conditions of this permit, the Commission imposes **Special Condition No. 7**, which requires the property owner record a deed restriction against the property, referencing all of the above special

conditions of this permit and imposing them as covenants, conditions and restrictions on the use and enjoyment of the Property.

Section 30600(c) of the Coastal Act provides for the issuance of coastal development permits directly by the Commission in regions where the local government having jurisdiction does not have a certified Local Coastal Program (CLP). The City of Newport Beach only has a certified Coastal Land Use Plan (CLUP) and has not exercised the options provided in 30600(b) or 30600.5 to issue its own permits. Therefore, the Coastal Commission is the permit issuing entity and the standard of review is Chapter 3 of the Coastal Act. The certified Coastal Land Use Plan may be used for guidance.

B. HAZARDS

Development adjacent to the ocean is inherently hazardous. Development which may require a protective device in the future cannot be allowed due to the adverse impacts such devices have upon, among other things, public access, visual resources and shoreline processes. To minimize the project's impact on shoreline processes, and to minimize risks to life and property, the development has been conditioned to: require an appropriate set-back from the water; require a drainage and run-off control plan to direct, treat, and minimize the flow of water offsite; prohibit construction of protective devices (such as a seawall) in the future; and to require that the landowner and any successor-in-interest assume the risk of undertaking the development. As conditioned, the Commission finds that the development conforms to the requirements of Sections 30235 and 30253 of the Coastal Act regarding the siting of development in hazardous locations.

C. DEVELOPMENT

The development is located within an existing developed area and is compatible with the character and scale of the surrounding area. However, the proposed project raises concerns that future development of the project site potentially may result in a development which is not consistent with the Chapter 3 policies of the Coastal Act. To assure that future development is consistent with the Chapter 3 policies of the Coastal Act, the Commission finds that a future improvements special condition be imposed. As conditioned the development conforms with the Chapter 3 policies of the Coastal Act.

D. PUBLIC ACCESS

The proposed development will not affect the public's ability to gain access to, and/or to use the coast and nearby recreational facilities. Therefore, as proposed the development, as conditioned, conforms with Sections 30210 through 30214, Sections 30220 through 30224, and 30252 of the Coastal Act.

E. WATER QUALITY

The proposed development has a potential for a discharge of polluted run-off from the project site into coastal waters. The development, as proposed and as conditioned, incorporates design features to minimize the effect of construction and post-construction activities on the marine environment. These design features include, but are not limited to, the appropriate management of equipment and construction materials, reducing run-off through the use of permeable surfaces, the use of

non-invasive drought tolerant vegetation to reduce and treat the run-off discharged from the site, and for the use of post-construction best management practices to minimize the project's adverse impact on coastal waters. Therefore, the Commission finds that the proposed development, as conditioned, conforms with Sections 30230 and 30231 of the Coastal Act regarding the protection of water quality to promote the biological productivity of coastal waters and to protect human health.

F. DEED RESTRICTION

To ensure that any prospective future owners of the property are made aware of the applicability of the conditions of this permit, the Commission imposes one additional condition requiring that the property owner record a deed restriction against the property, referencing all of the above Special Conditions of this permit and imposing them as covenants, conditions and restrictions on the use and enjoyment of the Property. Thus, as conditioned, any prospective future owner will receive actual notice of the restrictions and/or obligations imposed on the use and enjoyment of the land including the risks of the development and/or hazards to which the site is subject, and the Commission's immunity from liability.

G. LOCAL COASTAL PROGRAM (LCP)

The LUP for the City of Newport Beach was effectively certified on May 19, 1982. The certified LUP was updated on October 8, 2009. As conditioned, the proposed development is consistent with Chapter 3 of the Coastal Act and with the certified Coastal Land Use Plan for the area. Approval of the project, as conditioned, will not prejudice the ability of the local government to prepare a Local Coastal Program that is in conformity with the provisions of Chapter 3.

H. California Environmental Quality Act (CEQA)

The City of Newport Beach is the lead agency responsible for certifying that the proposed project is in conformance with the California Environmentally Quality Act (CEQA). The City determined that in accordance with CEQA, the project is ministerial or categorically exempt. Section 13096(a) of the Commission's administrative regulations requires Commission approval of coastal development permit applications to be supported by a finding showing the application, as conditioned by any conditions of approval, to be consistent with any applicable requirements of the California Environmental Quality Act (CEQA).

Although the proposed development is categorically exempt from CEQA, the Commission has imposed conditions to ensure conformity with Coastal Act requirements. As conditioned, there are no feasible alternatives or additional feasible mitigation measures available that would substantially lessen any significant adverse effect that the activity may have on the environment. Therefore, the Commission finds that the proposed project, as conditioned to mitigate the identified impacts, is the least environmentally damaging feasible alternative and consistent with the requirements of the Coastal Act and CEQA.

APPENDIX A

SUBSTANTIVE FILE DOCUMENTS: Approval-In-Concept from the City of Newport Beach Planning Department dated July 24, 2015; *Updated Geotechnical Engineering Investigation of Proposed New Residence at 814 West Oceanfront Newport Beach, California (W.O. 341507-02)* prepared Coast Geotechnical, Inc. dated July 27, 2015; *Coastal Hazard and Wave Runup Study, 814 West Oceanfront, Newport Beach, California* prepared by *Geosoils, Inc.* dated September 8, 2015; Letter from Commission staff to agent dated August 25, 2015; and Letter from the agent to Commission staff dated September 3, 2015.



WEST OCEAN FRONT

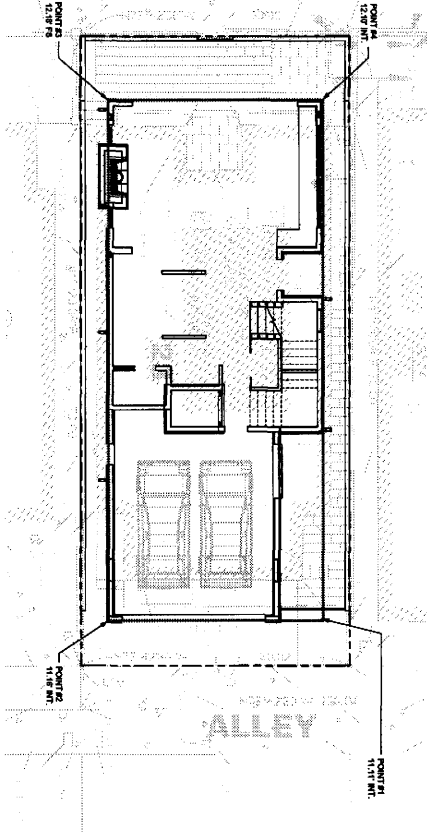

GRADE PLANE EXHIBIT
 POINT #1 11.18 NT
 POINT #2 11.18 NT
 POINT #3 12.18 NT
 POINT #4 11.18 NT
 GRADE PLANE 2.6524-2.144

2 GRADE PLAN EXHIBIT
 3/15/17

WEST OCEAN FRONT

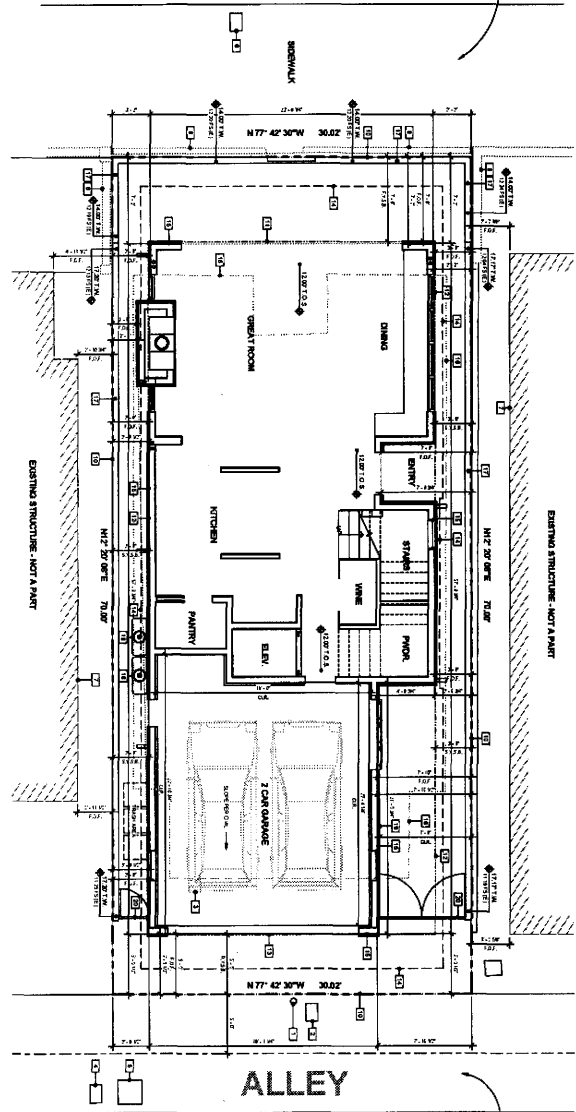

1 ARCHITECTURAL SITE PLAN
 3/15/17
 TRUE NORTH PROJECT NORTH

NOTES:

1. THIS SET OF ARCHITECTURAL DRAWINGS IS FOR ALL INFORMATION AND IS NOT TO BE USED FOR CONSTRUCTION.
2. THE ARCHITECT HAS CONDUCTED VISUAL ANALYSIS OF THE PROPOSED DEVELOPMENT AND HAS DETERMINED THAT THE PROPOSED DEVELOPMENT IS VISUALLY COMPATIBLE WITH THE SURROUNDING AREA.
3. THE ARCHITECT HAS CONDUCTED VISUAL ANALYSIS OF THE PROPOSED DEVELOPMENT AND HAS DETERMINED THAT THE PROPOSED DEVELOPMENT IS VISUALLY COMPATIBLE WITH THE SURROUNDING AREA.
4. THE ARCHITECT HAS CONDUCTED VISUAL ANALYSIS OF THE PROPOSED DEVELOPMENT AND HAS DETERMINED THAT THE PROPOSED DEVELOPMENT IS VISUALLY COMPATIBLE WITH THE SURROUNDING AREA.
5. THE ARCHITECT HAS CONDUCTED VISUAL ANALYSIS OF THE PROPOSED DEVELOPMENT AND HAS DETERMINED THAT THE PROPOSED DEVELOPMENT IS VISUALLY COMPATIBLE WITH THE SURROUNDING AREA.
6. THE ARCHITECT HAS CONDUCTED VISUAL ANALYSIS OF THE PROPOSED DEVELOPMENT AND HAS DETERMINED THAT THE PROPOSED DEVELOPMENT IS VISUALLY COMPATIBLE WITH THE SURROUNDING AREA.
7. THE ARCHITECT HAS CONDUCTED VISUAL ANALYSIS OF THE PROPOSED DEVELOPMENT AND HAS DETERMINED THAT THE PROPOSED DEVELOPMENT IS VISUALLY COMPATIBLE WITH THE SURROUNDING AREA.
8. THE ARCHITECT HAS CONDUCTED VISUAL ANALYSIS OF THE PROPOSED DEVELOPMENT AND HAS DETERMINED THAT THE PROPOSED DEVELOPMENT IS VISUALLY COMPATIBLE WITH THE SURROUNDING AREA.
9. THE ARCHITECT HAS CONDUCTED VISUAL ANALYSIS OF THE PROPOSED DEVELOPMENT AND HAS DETERMINED THAT THE PROPOSED DEVELOPMENT IS VISUALLY COMPATIBLE WITH THE SURROUNDING AREA.
10. THE ARCHITECT HAS CONDUCTED VISUAL ANALYSIS OF THE PROPOSED DEVELOPMENT AND HAS DETERMINED THAT THE PROPOSED DEVELOPMENT IS VISUALLY COMPATIBLE WITH THE SURROUNDING AREA.

KEYNOTE LEGEND

1	EXISTING STRUCTURE - NOT A PART
2	EXISTING STRUCTURE - NOT A PART
3	EXISTING STRUCTURE - NOT A PART
4	EXISTING STRUCTURE - NOT A PART
5	EXISTING STRUCTURE - NOT A PART
6	EXISTING STRUCTURE - NOT A PART
7	EXISTING STRUCTURE - NOT A PART
8	EXISTING STRUCTURE - NOT A PART
9	EXISTING STRUCTURE - NOT A PART
10	EXISTING STRUCTURE - NOT A PART
11	EXISTING STRUCTURE - NOT A PART
12	EXISTING STRUCTURE - NOT A PART
13	EXISTING STRUCTURE - NOT A PART
14	EXISTING STRUCTURE - NOT A PART
15	EXISTING STRUCTURE - NOT A PART
16	EXISTING STRUCTURE - NOT A PART
17	EXISTING STRUCTURE - NOT A PART
18	EXISTING STRUCTURE - NOT A PART
19	EXISTING STRUCTURE - NOT A PART
20	EXISTING STRUCTURE - NOT A PART
21	EXISTING STRUCTURE - NOT A PART
22	EXISTING STRUCTURE - NOT A PART
23	EXISTING STRUCTURE - NOT A PART
24	EXISTING STRUCTURE - NOT A PART
25	EXISTING STRUCTURE - NOT A PART
26	EXISTING STRUCTURE - NOT A PART
27	EXISTING STRUCTURE - NOT A PART
28	EXISTING STRUCTURE - NOT A PART
29	EXISTING STRUCTURE - NOT A PART
30	EXISTING STRUCTURE - NOT A PART
31	EXISTING STRUCTURE - NOT A PART
32	EXISTING STRUCTURE - NOT A PART
33	EXISTING STRUCTURE - NOT A PART
34	EXISTING STRUCTURE - NOT A PART
35	EXISTING STRUCTURE - NOT A PART
36	EXISTING STRUCTURE - NOT A PART
37	EXISTING STRUCTURE - NOT A PART
38	EXISTING STRUCTURE - NOT A PART
39	EXISTING STRUCTURE - NOT A PART
40	EXISTING STRUCTURE - NOT A PART
41	EXISTING STRUCTURE - NOT A PART
42	EXISTING STRUCTURE - NOT A PART
43	EXISTING STRUCTURE - NOT A PART
44	EXISTING STRUCTURE - NOT A PART
45	EXISTING STRUCTURE - NOT A PART
46	EXISTING STRUCTURE - NOT A PART
47	EXISTING STRUCTURE - NOT A PART
48	EXISTING STRUCTURE - NOT A PART
49	EXISTING STRUCTURE - NOT A PART
50	EXISTING STRUCTURE - NOT A PART
51	EXISTING STRUCTURE - NOT A PART
52	EXISTING STRUCTURE - NOT A PART
53	EXISTING STRUCTURE - NOT A PART
54	EXISTING STRUCTURE - NOT A PART
55	EXISTING STRUCTURE - NOT A PART
56	EXISTING STRUCTURE - NOT A PART
57	EXISTING STRUCTURE - NOT A PART
58	EXISTING STRUCTURE - NOT A PART
59	EXISTING STRUCTURE - NOT A PART
60	EXISTING STRUCTURE - NOT A PART
61	EXISTING STRUCTURE - NOT A PART
62	EXISTING STRUCTURE - NOT A PART
63	EXISTING STRUCTURE - NOT A PART
64	EXISTING STRUCTURE - NOT A PART
65	EXISTING STRUCTURE - NOT A PART
66	EXISTING STRUCTURE - NOT A PART
67	EXISTING STRUCTURE - NOT A PART
68	EXISTING STRUCTURE - NOT A PART
69	EXISTING STRUCTURE - NOT A PART
70	EXISTING STRUCTURE - NOT A PART
71	EXISTING STRUCTURE - NOT A PART
72	EXISTING STRUCTURE - NOT A PART
73	EXISTING STRUCTURE - NOT A PART
74	EXISTING STRUCTURE - NOT A PART
75	EXISTING STRUCTURE - NOT A PART
76	EXISTING STRUCTURE - NOT A PART
77	EXISTING STRUCTURE - NOT A PART
78	EXISTING STRUCTURE - NOT A PART
79	EXISTING STRUCTURE - NOT A PART
80	EXISTING STRUCTURE - NOT A PART
81	EXISTING STRUCTURE - NOT A PART
82	EXISTING STRUCTURE - NOT A PART
83	EXISTING STRUCTURE - NOT A PART
84	EXISTING STRUCTURE - NOT A PART
85	EXISTING STRUCTURE - NOT A PART
86	EXISTING STRUCTURE - NOT A PART
87	EXISTING STRUCTURE - NOT A PART
88	EXISTING STRUCTURE - NOT A PART
89	EXISTING STRUCTURE - NOT A PART
90	EXISTING STRUCTURE - NOT A PART
91	EXISTING STRUCTURE - NOT A PART
92	EXISTING STRUCTURE - NOT A PART
93	EXISTING STRUCTURE - NOT A PART
94	EXISTING STRUCTURE - NOT A PART
95	EXISTING STRUCTURE - NOT A PART
96	EXISTING STRUCTURE - NOT A PART
97	EXISTING STRUCTURE - NOT A PART
98	EXISTING STRUCTURE - NOT A PART
99	EXISTING STRUCTURE - NOT A PART
100	EXISTING STRUCTURE - NOT A PART

<p>A-0</p>	<p>PROJECT NO. 0700015</p>	<p>DATE 08/14/2015</p>	<p>OWNER INFORMATION: 814 W. OCEANFRONT, LLC 15 CORPORATE PLAZA SUITE 150 NEWPORT BEACH, CA 92660 P. 949.723.1800</p>	<p>814 W. OCEANFRONT</p> <p>814 W. OCEANFRONT, NEWPORT BEACH, CA 92661</p>	<p>BRANDON ARCHITECTS</p> <p>205 HENRIE AVENUE, SUITE 100, NEWPORT BEACH, CA 92660 774.234.4200 WWW.BRANDONARCHITECTS.COM</p>
	<p>ARCHITECTURAL SITE PLAN & GRADE PLAN EXHIBIT</p>	<p>DATE 08/14/2015</p>	<p>DATE 08/14/2015</p>	<p>OWNER INFORMATION: 814 W. OCEANFRONT, LLC 15 CORPORATE PLAZA SUITE 150 NEWPORT BEACH, CA 92660 P. 949.723.1800</p>	<p>BRANDON ARCHITECTS</p> <p>205 HENRIE AVENUE, SUITE 100, NEWPORT BEACH, CA 92660 774.234.4200 WWW.BRANDONARCHITECTS.COM</p>

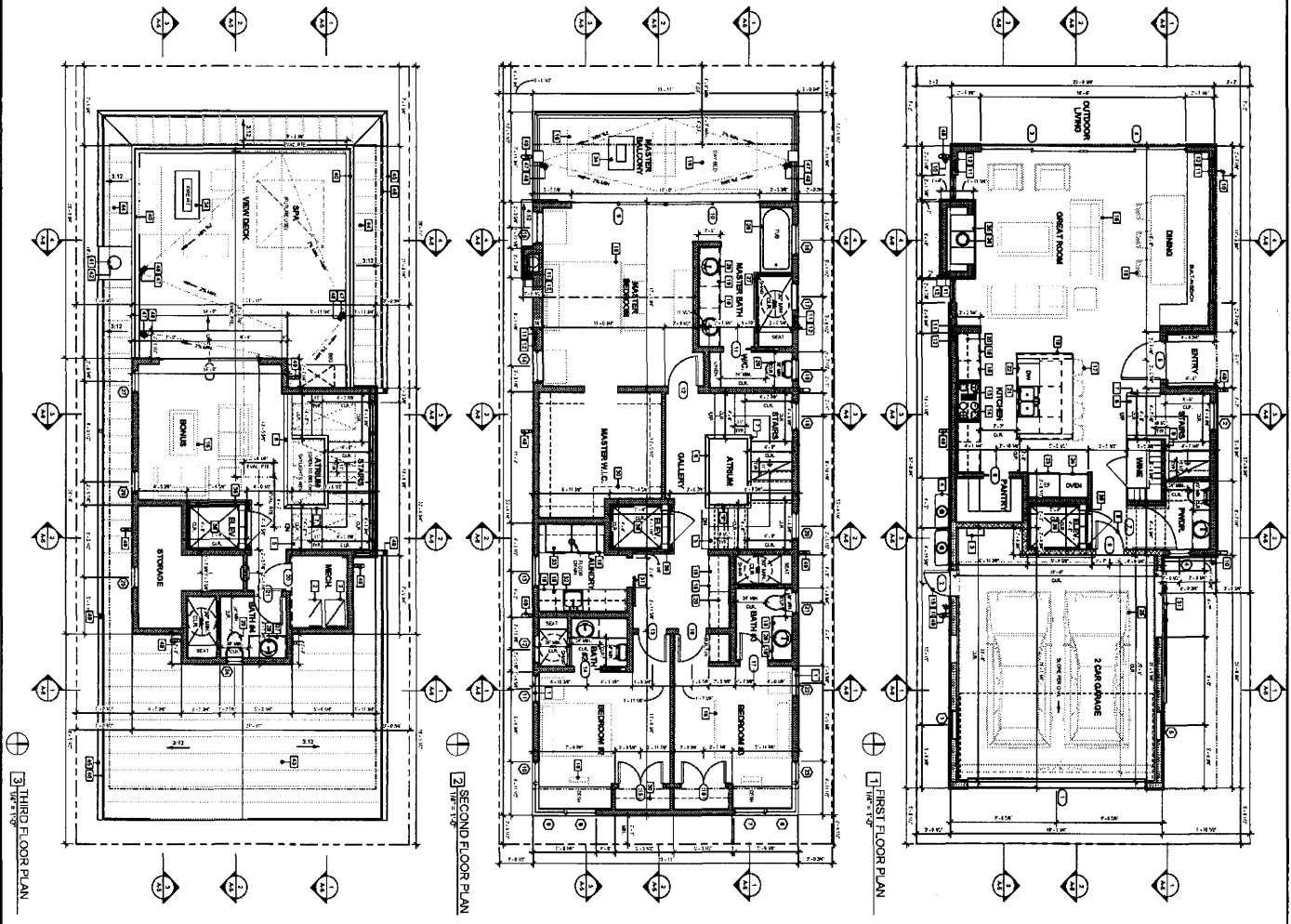

3 THIRD FLOOR PLAN

2 SECOND FLOOR PLAN

1 FIRST FLOOR PLAN

MECHANICAL VENTILATION NOTE:
 ALL MECHANICAL VENTILATION SHALL BE PROVIDED FOR ALL MECHANICAL ROOMS AND ALL MECHANICAL ROOMS SHALL BE PROVIDED WITH MECHANICAL EXHAUST TO THE OUTSIDE. MECHANICAL EXHAUST SHALL BE PROVIDED FOR ALL MECHANICAL ROOMS AND ALL MECHANICAL ROOMS SHALL BE PROVIDED WITH MECHANICAL EXHAUST TO THE OUTSIDE.

MECHANICAL VENTILATION NOTE:
 ALL MECHANICAL VENTILATION SHALL BE PROVIDED FOR ALL MECHANICAL ROOMS AND ALL MECHANICAL ROOMS SHALL BE PROVIDED WITH MECHANICAL EXHAUST TO THE OUTSIDE. MECHANICAL EXHAUST SHALL BE PROVIDED FOR ALL MECHANICAL ROOMS AND ALL MECHANICAL ROOMS SHALL BE PROVIDED WITH MECHANICAL EXHAUST TO THE OUTSIDE.

MECHANICAL VENTILATION NOTE:
 ALL MECHANICAL VENTILATION SHALL BE PROVIDED FOR ALL MECHANICAL ROOMS AND ALL MECHANICAL ROOMS SHALL BE PROVIDED WITH MECHANICAL EXHAUST TO THE OUTSIDE. MECHANICAL EXHAUST SHALL BE PROVIDED FOR ALL MECHANICAL ROOMS AND ALL MECHANICAL ROOMS SHALL BE PROVIDED WITH MECHANICAL EXHAUST TO THE OUTSIDE.

MECHANICAL VENTILATION NOTE:
 ALL MECHANICAL VENTILATION SHALL BE PROVIDED FOR ALL MECHANICAL ROOMS AND ALL MECHANICAL ROOMS SHALL BE PROVIDED WITH MECHANICAL EXHAUST TO THE OUTSIDE. MECHANICAL EXHAUST SHALL BE PROVIDED FOR ALL MECHANICAL ROOMS AND ALL MECHANICAL ROOMS SHALL BE PROVIDED WITH MECHANICAL EXHAUST TO THE OUTSIDE.

PLANT LEGEND

- DOOR - REFERENCE SCHEDULE
- CABINET - SILL IN CABINET
- COLUMN - REF. STRUCTURAL DWGS
- FURNITURE - FOR REPRESENTATION PURPOSES ONLY
- FRIDGE - REFRIGERATION APPLIANCE
- PUMMING FIXTURE - SHW (AS SELECTED)
- PUMMING FIXTURE - TOLLET (AS SELECTED)
- UPHOLSTERY FIXTURE - REFERENCE ELECTRICAL PLANS

GENERAL NOTES:

- ALL MECHANICAL VENTILATION SHALL BE PROVIDED FOR ALL MECHANICAL ROOMS AND ALL MECHANICAL ROOMS SHALL BE PROVIDED WITH MECHANICAL EXHAUST TO THE OUTSIDE. MECHANICAL EXHAUST SHALL BE PROVIDED FOR ALL MECHANICAL ROOMS AND ALL MECHANICAL ROOMS SHALL BE PROVIDED WITH MECHANICAL EXHAUST TO THE OUTSIDE.
- ALL MECHANICAL VENTILATION SHALL BE PROVIDED FOR ALL MECHANICAL ROOMS AND ALL MECHANICAL ROOMS SHALL BE PROVIDED WITH MECHANICAL EXHAUST TO THE OUTSIDE. MECHANICAL EXHAUST SHALL BE PROVIDED FOR ALL MECHANICAL ROOMS AND ALL MECHANICAL ROOMS SHALL BE PROVIDED WITH MECHANICAL EXHAUST TO THE OUTSIDE.
- ALL MECHANICAL VENTILATION SHALL BE PROVIDED FOR ALL MECHANICAL ROOMS AND ALL MECHANICAL ROOMS SHALL BE PROVIDED WITH MECHANICAL EXHAUST TO THE OUTSIDE. MECHANICAL EXHAUST SHALL BE PROVIDED FOR ALL MECHANICAL ROOMS AND ALL MECHANICAL ROOMS SHALL BE PROVIDED WITH MECHANICAL EXHAUST TO THE OUTSIDE.
- ALL MECHANICAL VENTILATION SHALL BE PROVIDED FOR ALL MECHANICAL ROOMS AND ALL MECHANICAL ROOMS SHALL BE PROVIDED WITH MECHANICAL EXHAUST TO THE OUTSIDE. MECHANICAL EXHAUST SHALL BE PROVIDED FOR ALL MECHANICAL ROOMS AND ALL MECHANICAL ROOMS SHALL BE PROVIDED WITH MECHANICAL EXHAUST TO THE OUTSIDE.
- ALL MECHANICAL VENTILATION SHALL BE PROVIDED FOR ALL MECHANICAL ROOMS AND ALL MECHANICAL ROOMS SHALL BE PROVIDED WITH MECHANICAL EXHAUST TO THE OUTSIDE. MECHANICAL EXHAUST SHALL BE PROVIDED FOR ALL MECHANICAL ROOMS AND ALL MECHANICAL ROOMS SHALL BE PROVIDED WITH MECHANICAL EXHAUST TO THE OUTSIDE.

814 W. OCEANFRONT
 814 W. OCEANFRONT, NEWPORT BEACH, CA 92661

OWNER INFORMATION:
 814 W. OCEANFRONT, L.L.C.
 15 CORPORATE PLAZA
 SUITE 150
 NEWPORT BEACH, CA 92660
 P: 949.723.1800

BRANDON ARCHITECTS
 2950 Harbor Blvd, Suite 107, Newport Beach, CA 92660
 P: 949.426.1200

DATE: 07/04/15
SCALE: 1/8" = 1'-0"

A-2

GRADING LEGEND & SYMBOLS

---	PROPOSED SIDEWALK	14	FINISHED GRADE
---	PROPOSED DRIVEWAY	15	TOP OF ASPHALT
---	PROPOSED DRIVEWAY	16	TOP OF ASPHALT
---	PROPOSED DRIVEWAY	17	TOP OF ASPHALT
---	PROPOSED DRIVEWAY	18	TOP OF ASPHALT
---	PROPOSED DRIVEWAY	19	TOP OF ASPHALT
---	PROPOSED DRIVEWAY	20	TOP OF ASPHALT
---	PROPOSED DRIVEWAY	21	TOP OF ASPHALT
---	PROPOSED DRIVEWAY	22	TOP OF ASPHALT
---	PROPOSED DRIVEWAY	23	TOP OF ASPHALT
---	PROPOSED DRIVEWAY	24	TOP OF ASPHALT
---	PROPOSED DRIVEWAY	25	TOP OF ASPHALT
---	PROPOSED DRIVEWAY	26	TOP OF ASPHALT
---	PROPOSED DRIVEWAY	27	TOP OF ASPHALT
---	PROPOSED DRIVEWAY	28	TOP OF ASPHALT
---	PROPOSED DRIVEWAY	29	TOP OF ASPHALT
---	PROPOSED DRIVEWAY	30	TOP OF ASPHALT
---	PROPOSED DRIVEWAY	31	TOP OF ASPHALT
---	PROPOSED DRIVEWAY	32	TOP OF ASPHALT
---	PROPOSED DRIVEWAY	33	TOP OF ASPHALT
---	PROPOSED DRIVEWAY	34	TOP OF ASPHALT
---	PROPOSED DRIVEWAY	35	TOP OF ASPHALT
---	PROPOSED DRIVEWAY	36	TOP OF ASPHALT
---	PROPOSED DRIVEWAY	37	TOP OF ASPHALT
---	PROPOSED DRIVEWAY	38	TOP OF ASPHALT
---	PROPOSED DRIVEWAY	39	TOP OF ASPHALT
---	PROPOSED DRIVEWAY	40	TOP OF ASPHALT
---	PROPOSED DRIVEWAY	41	TOP OF ASPHALT
---	PROPOSED DRIVEWAY	42	TOP OF ASPHALT
---	PROPOSED DRIVEWAY	43	TOP OF ASPHALT
---	PROPOSED DRIVEWAY	44	TOP OF ASPHALT
---	PROPOSED DRIVEWAY	45	TOP OF ASPHALT
---	PROPOSED DRIVEWAY	46	TOP OF ASPHALT
---	PROPOSED DRIVEWAY	47	TOP OF ASPHALT
---	PROPOSED DRIVEWAY	48	TOP OF ASPHALT
---	PROPOSED DRIVEWAY	49	TOP OF ASPHALT
---	PROPOSED DRIVEWAY	50	TOP OF ASPHALT
---	PROPOSED DRIVEWAY	51	TOP OF ASPHALT
---	PROPOSED DRIVEWAY	52	TOP OF ASPHALT
---	PROPOSED DRIVEWAY	53	TOP OF ASPHALT
---	PROPOSED DRIVEWAY	54	TOP OF ASPHALT
---	PROPOSED DRIVEWAY	55	TOP OF ASPHALT
---	PROPOSED DRIVEWAY	56	TOP OF ASPHALT
---	PROPOSED DRIVEWAY	57	TOP OF ASPHALT
---	PROPOSED DRIVEWAY	58	TOP OF ASPHALT
---	PROPOSED DRIVEWAY	59	TOP OF ASPHALT
---	PROPOSED DRIVEWAY	60	TOP OF ASPHALT
---	PROPOSED DRIVEWAY	61	TOP OF ASPHALT
---	PROPOSED DRIVEWAY	62	TOP OF ASPHALT
---	PROPOSED DRIVEWAY	63	TOP OF ASPHALT
---	PROPOSED DRIVEWAY	64	TOP OF ASPHALT
---	PROPOSED DRIVEWAY	65	TOP OF ASPHALT
---	PROPOSED DRIVEWAY	66	TOP OF ASPHALT
---	PROPOSED DRIVEWAY	67	TOP OF ASPHALT
---	PROPOSED DRIVEWAY	68	TOP OF ASPHALT
---	PROPOSED DRIVEWAY	69	TOP OF ASPHALT
---	PROPOSED DRIVEWAY	70	TOP OF ASPHALT
---	PROPOSED DRIVEWAY	71	TOP OF ASPHALT
---	PROPOSED DRIVEWAY	72	TOP OF ASPHALT
---	PROPOSED DRIVEWAY	73	TOP OF ASPHALT
---	PROPOSED DRIVEWAY	74	TOP OF ASPHALT
---	PROPOSED DRIVEWAY	75	TOP OF ASPHALT
---	PROPOSED DRIVEWAY	76	TOP OF ASPHALT
---	PROPOSED DRIVEWAY	77	TOP OF ASPHALT
---	PROPOSED DRIVEWAY	78	TOP OF ASPHALT
---	PROPOSED DRIVEWAY	79	TOP OF ASPHALT
---	PROPOSED DRIVEWAY	80	TOP OF ASPHALT
---	PROPOSED DRIVEWAY	81	TOP OF ASPHALT
---	PROPOSED DRIVEWAY	82	TOP OF ASPHALT
---	PROPOSED DRIVEWAY	83	TOP OF ASPHALT
---	PROPOSED DRIVEWAY	84	TOP OF ASPHALT
---	PROPOSED DRIVEWAY	85	TOP OF ASPHALT
---	PROPOSED DRIVEWAY	86	TOP OF ASPHALT
---	PROPOSED DRIVEWAY	87	TOP OF ASPHALT
---	PROPOSED DRIVEWAY	88	TOP OF ASPHALT
---	PROPOSED DRIVEWAY	89	TOP OF ASPHALT
---	PROPOSED DRIVEWAY	90	TOP OF ASPHALT
---	PROPOSED DRIVEWAY	91	TOP OF ASPHALT
---	PROPOSED DRIVEWAY	92	TOP OF ASPHALT
---	PROPOSED DRIVEWAY	93	TOP OF ASPHALT
---	PROPOSED DRIVEWAY	94	TOP OF ASPHALT
---	PROPOSED DRIVEWAY	95	TOP OF ASPHALT
---	PROPOSED DRIVEWAY	96	TOP OF ASPHALT
---	PROPOSED DRIVEWAY	97	TOP OF ASPHALT
---	PROPOSED DRIVEWAY	98	TOP OF ASPHALT
---	PROPOSED DRIVEWAY	99	TOP OF ASPHALT
---	PROPOSED DRIVEWAY	100	TOP OF ASPHALT

SURVEY NOTES:

1. ALL SURVEY DATA IS BASED ON THE SURVEY RECORDS OF THE PROJECT.
2. THE SURVEY DATA IS BASED ON THE SURVEY RECORDS OF THE PROJECT.
3. THE SURVEY DATA IS BASED ON THE SURVEY RECORDS OF THE PROJECT.
4. THE SURVEY DATA IS BASED ON THE SURVEY RECORDS OF THE PROJECT.
5. THE SURVEY DATA IS BASED ON THE SURVEY RECORDS OF THE PROJECT.
6. THE SURVEY DATA IS BASED ON THE SURVEY RECORDS OF THE PROJECT.
7. THE SURVEY DATA IS BASED ON THE SURVEY RECORDS OF THE PROJECT.
8. THE SURVEY DATA IS BASED ON THE SURVEY RECORDS OF THE PROJECT.
9. THE SURVEY DATA IS BASED ON THE SURVEY RECORDS OF THE PROJECT.
10. THE SURVEY DATA IS BASED ON THE SURVEY RECORDS OF THE PROJECT.

GENERAL NOTES:

1. ALL WORK SHALL BE IN ACCORDANCE WITH THE CITY OF LOS ANGELES SPECIFICATIONS FOR PUBLIC WORKS.
2. THE CONTRACTOR SHALL BE RESPONSIBLE FOR OBTAINING ALL NECESSARY PERMITS AND APPROVALS FROM THE CITY OF LOS ANGELES.
3. THE CONTRACTOR SHALL BE RESPONSIBLE FOR OBTAINING ALL NECESSARY PERMITS AND APPROVALS FROM THE CITY OF LOS ANGELES.
4. THE CONTRACTOR SHALL BE RESPONSIBLE FOR OBTAINING ALL NECESSARY PERMITS AND APPROVALS FROM THE CITY OF LOS ANGELES.
5. THE CONTRACTOR SHALL BE RESPONSIBLE FOR OBTAINING ALL NECESSARY PERMITS AND APPROVALS FROM THE CITY OF LOS ANGELES.
6. THE CONTRACTOR SHALL BE RESPONSIBLE FOR OBTAINING ALL NECESSARY PERMITS AND APPROVALS FROM THE CITY OF LOS ANGELES.
7. THE CONTRACTOR SHALL BE RESPONSIBLE FOR OBTAINING ALL NECESSARY PERMITS AND APPROVALS FROM THE CITY OF LOS ANGELES.
8. THE CONTRACTOR SHALL BE RESPONSIBLE FOR OBTAINING ALL NECESSARY PERMITS AND APPROVALS FROM THE CITY OF LOS ANGELES.
9. THE CONTRACTOR SHALL BE RESPONSIBLE FOR OBTAINING ALL NECESSARY PERMITS AND APPROVALS FROM THE CITY OF LOS ANGELES.
10. THE CONTRACTOR SHALL BE RESPONSIBLE FOR OBTAINING ALL NECESSARY PERMITS AND APPROVALS FROM THE CITY OF LOS ANGELES.

CONSTRUCTION NOTES:

1. THE CONTRACTOR SHALL BE RESPONSIBLE FOR OBTAINING ALL NECESSARY PERMITS AND APPROVALS FROM THE CITY OF LOS ANGELES.
2. THE CONTRACTOR SHALL BE RESPONSIBLE FOR OBTAINING ALL NECESSARY PERMITS AND APPROVALS FROM THE CITY OF LOS ANGELES.
3. THE CONTRACTOR SHALL BE RESPONSIBLE FOR OBTAINING ALL NECESSARY PERMITS AND APPROVALS FROM THE CITY OF LOS ANGELES.
4. THE CONTRACTOR SHALL BE RESPONSIBLE FOR OBTAINING ALL NECESSARY PERMITS AND APPROVALS FROM THE CITY OF LOS ANGELES.
5. THE CONTRACTOR SHALL BE RESPONSIBLE FOR OBTAINING ALL NECESSARY PERMITS AND APPROVALS FROM THE CITY OF LOS ANGELES.
6. THE CONTRACTOR SHALL BE RESPONSIBLE FOR OBTAINING ALL NECESSARY PERMITS AND APPROVALS FROM THE CITY OF LOS ANGELES.
7. THE CONTRACTOR SHALL BE RESPONSIBLE FOR OBTAINING ALL NECESSARY PERMITS AND APPROVALS FROM THE CITY OF LOS ANGELES.
8. THE CONTRACTOR SHALL BE RESPONSIBLE FOR OBTAINING ALL NECESSARY PERMITS AND APPROVALS FROM THE CITY OF LOS ANGELES.
9. THE CONTRACTOR SHALL BE RESPONSIBLE FOR OBTAINING ALL NECESSARY PERMITS AND APPROVALS FROM THE CITY OF LOS ANGELES.
10. THE CONTRACTOR SHALL BE RESPONSIBLE FOR OBTAINING ALL NECESSARY PERMITS AND APPROVALS FROM THE CITY OF LOS ANGELES.

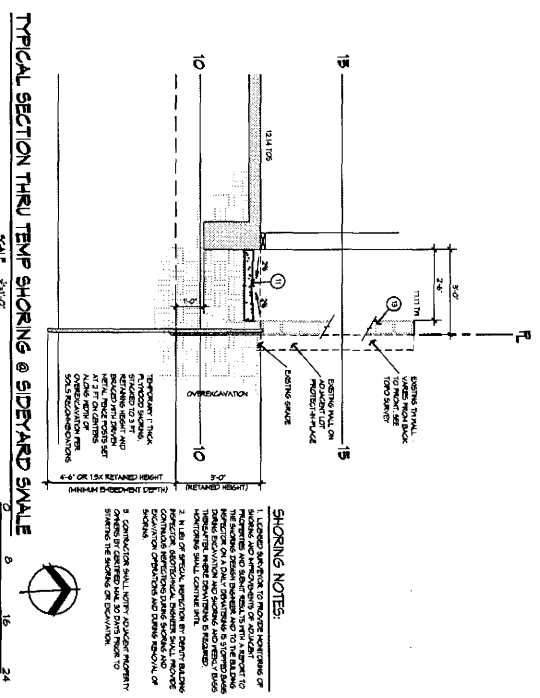
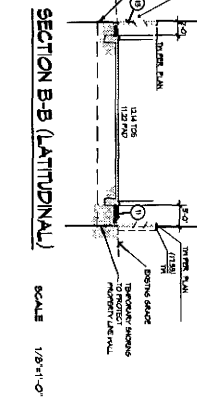
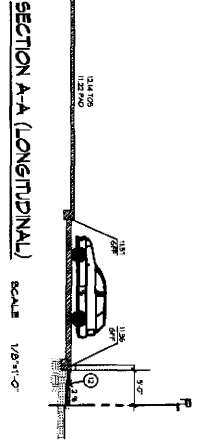
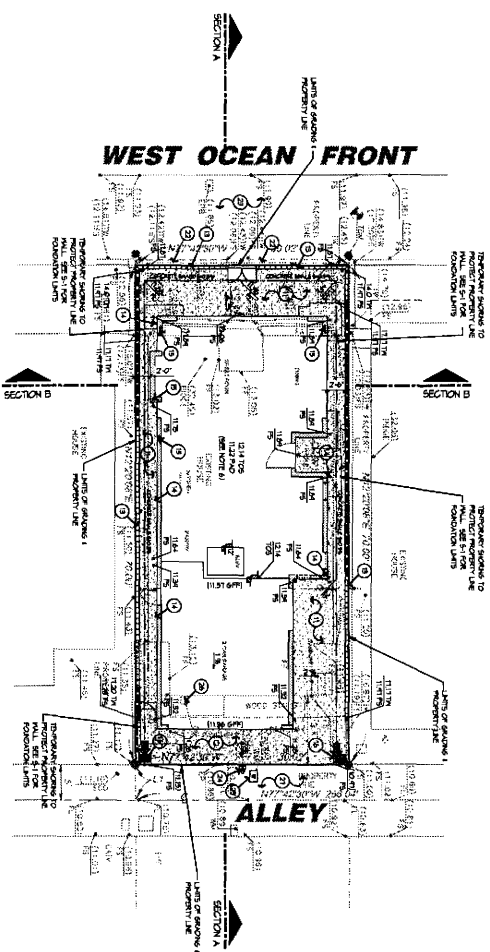

PRECISE GRADING PLAN

DATE: 12.14.2023
 DRAWN BY: S. BERNAL
 CHECKED BY: S. BERNAL

PROJECT: 6-02
 SHEET: 2 OF 5

Exhibit No. 5
 Page 1 of 1