

CALIFORNIA COASTAL COMMISSION

South Coast Area Office
200 Oceangate, Suite 1000
Long Beach, CA 90802-4302
(562) 590-5071

**W7b**

Staff: M. Revell – LB

Date: May 19, 2016

ADMINISTRATIVE PERMIT**Application No. 5-16-0098****Applicants: Jeff Pence****Agent: Shellmaker, Inc.****Project Description:** Replace existing dock with a new 78 square foot dock float, and relocate one 18 in. concrete pile. Existing pier and gangway to remain in place.**Project Location:** 725 Via Lido Soud, Newport Beach (Orange County)**EXECUTIVE DIRECTOR'S DETERMINATION**

The findings for this determination, and for any special conditions, appear on subsequent pages.

NOTE: P.R.C. Section 30624 provides that this permit shall not become effective until it is reported to the Commission at its next meeting. If one-third or more of the appointed membership of the Commission so request, the application will be removed from the administrative calendar and set for public hearing at a subsequent Commission meeting. Our office will notify you if such removal occurs.

This permit will be reported to the Commission at the following time and place:

Wednesday June 8, 2016, 9:00 a.m.
County of Santa Barbara
Board of Supervisor's Chambers
105 E. Anapamu Street
Santa Barbara, CA 93101

IMPORTANT - Before you may proceed with development, the following must occur:

Pursuant to 14 Cal. Admin. Code Sections 13150(b) and 13158, you must sign the enclosed duplicate copy acknowledging the permit's receipt and accepting its contents, including all conditions, and return it to our office. Following the Commission's meeting, and once we have received the signed acknowledgement and evidence of compliance with all special conditions, we will send you a Notice of Administrative Permit Effectiveness.

BEFORE YOU CAN OBTAIN ANY LOCAL PERMITS AND PROCEED WITH DEVELOPMENT, YOU MUST HAVE RECEIVED BOTH YOUR ADMINISTRATIVE PERMIT AND THE NOTICE OF PERMIT EFFECTIVENESS FROM THIS OFFICE.

JOHN AINSWORTH
Acting Executive Director

By: Mandy Revell
Title: Coastal Program Analyst

STANDARD CONDITIONS:

This permit is granted subject to the following standard conditions:

1. **Notice of Receipt and Acknowledgment.** The permit is not valid and development shall not commence until a copy of the permit, signed by the permittee or authorized agent, acknowledging receipt of the permit and acceptance of the terms and conditions, is returned to the Commission office.
2. **Expiration.** If development has not commenced, the permit will expire two years from the date the Commission voted on the application. Development shall be pursued in a diligent manner and completed in a reasonable period of time. Application for extension of the permit must be made prior to the expiration date.
3. **Interpretation.** Any questions of intent or interpretation of any term or condition will be resolved by the Executive Director or the Commission.
4. **Assignment.** The permit may be assigned to any qualified person, provided assignee files with the Commission an affidavit accepting all terms and conditions of the permit.
5. **Terms and Conditions Run with the Land.** These terms and conditions shall be perpetual, and it is the intention of the Commission and the permittee to bind all future owners and possessors of the subject property to the terms and conditions.

SPECIAL CONDITIONS: See pages five through seven.

EXECUTIVE DIRECTOR'S DETERMINATION (continued):

The Executive Director hereby determines that the proposed development is a category of development, which, pursuant to PRC Section 30624, qualifies for approval by the Executive Director through the issuance of an Administrative Permit. Subject to Standard and Special Conditions as attached, said development is in conformity with the provisions of Chapter 3 of the Coastal Act of 1976 and will not have any significant impacts on the environment within the meaning of the California Environmental Quality Act. If located between the nearest public road and the sea, this development is in conformity with the public access and public recreation policies of Chapter 3.

FINDINGS FOR EXECUTIVE DIRECTOR'S DETERMINATION:

A. PROJECT DESCRIPTION

The proposed project involves the reconfiguration of the existing dock to create a “mirror image” of the existing dock, which includes the relocation of one 18 in. concrete pile, and installation of a 78 square foot dock float (**Exhibit 2**). The existing pier, which includes a 10 by 14 ft. pier platform adjacent to the bulkhead (approved by CDP 5-05-269), and gangway will remain in place. There will be no change in water coverage as a result of this project. The existing dock and proposed dock extend past the U.S. Pierhead Line; however, it does not extend beyond the allowable the City of Newport Beach Project Line, similar to the docks in the adjacent area and is consistent with past Commission issued permits.

The subject site is located at 725 Via Lido Soud in the City of Newport Beach (Exhibit 1). Single-family residences characterize the subject site and the surrounding area. The nearest public access to the bay is available to the adjacent west of the site where there is a small recreational and open space area (park) (**Exhibit 1**).

The dock project will be used for boating related purposes to serve a single-family residential development. The purpose of reconfiguring the dock to create a “mirror image” of the existing dock is to make it easier to dock the boat in the prevailing wind conditions. The site has been surveyed for eelgrass and no eelgrass was discovered within the project area. The eelgrass survey took place on August 18, 2015 as required by the City of Newport Beach Harbor Resources Division and eelgrass surveys completed during the active growth phase of eelgrass (typically March through October) are valid for 60-days with the exception of surveys completed in August-October. A survey completed in August - October shall be valid until the resumption of active growth (i.e., March 1). The project is agendized for the June 2016 Coastal Commission Hearing so the eelgrass survey no longer continues to be valid. Therefore, a subsequent eelgrass survey will be required prior to beginning any construction. A pre-construction *Caulerpa taxifolia* survey was also completed on August 18, 2016 as required by the City of Newport Beach Harbor Resources Division. *Caulerpa taxifolia* surveys are valid for 90 days. The project is agendized for the June 2016 Coastal Commission Hearing and by this time the *Caulerpa taxifolia* survey would not continue to be valid since 90-days have passed since the survey was completed. Thus, an up-to-date *Caulerpa taxifolia* survey must be conducted prior to commencement of the project. Therefore, the Commission imposes Special Conditions No. 2 and No. 3, which identifies the procedures necessary to be completed prior to beginning any construction. Also, if any *Caulerpa taxifolia* is found on the project site, Special Conditions No. 3 also identifies the procedures necessary to be completed prior to beginning any construction.

The proposed project has received an approval in concept from the City of Newport Beach Harbor Resources Division, Harbor Permit No. 172-725. The Regional Water Quality Control Board (RWQCB) has determined that the proposed project will not adversely impact water quality if standard construction methods and materials are used. The applicant has applied for a permit from the U.S. Army Corps of Engineers.

The proposed dock is being constructed on public tidelands and/or within an area subject to public trust doctrine. A Special Condition is imposed stating that the approval of a Coastal Development Permit for the project does not waive any public rights or interest that exist or may exist on the property.

Section 30600(c) of the Coastal Act provides for the issuance of coastal development permits directly by the Commission in regions where the local government having jurisdiction does not have a certified Local Coastal Program. The City of Newport Beach only has a certified Land Use Plan and has not exercised the options provided in 30600(b) or 30600.5 to issue its own permits. Therefore, the Coastal Commission is the permit issuing entity and the standard of review is Chapter 3 of the Coastal Act. The certified Land Use Plan may be used for guidance.

B. PUBLIC ACCESS

As conditioned, the proposed development will not have any new adverse impact on public access to the coast or to nearby recreational facilities. Thus, as conditioned, the proposed development conforms with Sections 30210 through 30214, Sections 30220 through 30224, and 30252 of the Coastal Act.

C. RECREATION

The proposed development, as conditioned, does not interfere with public recreational use of coastal resources. The proposed development, as conditioned, protects coastal areas suited for recreational activities. Therefore, the Commission finds that the proposed development, as conditioned, is in conformity with Sections 30210 through 30214 and Sections 30220 through 30223 of the Coastal Act regarding the promotion of public recreational opportunities.

D. WATER QUALITY

The proposed work will be occurring on, within, or adjacent to coastal waters. The storage or placement of construction material, debris, or waste in a location where it could be discharged into coastal waters would result in an adverse effect on the marine environment. To reduce the potential for construction related impacts on water quality, the Commission imposes special conditions requiring, but not limited to, the appropriate storage and handling of construction equipment and materials to minimize the potential of pollutants to enter coastal waters. To reduce the potential for post-construction impacts to water quality the Commission requires the continued use and maintenance of post construction Best Management Practices. As conditioned, the Commission finds that the development conforms to Sections 30230 and 30231 of the Coastal Act.

E. LOCAL COASTAL PROGRAM

The LUP for the City of Newport Beach was effectively certified on May 19, 1982. The certified LUP was comprehensively updated on October 13, 2005. As conditioned, the proposed development is consistent with Chapter 3 of the Coastal Act and with the certified Land Use Plan for the area. Approval of the project, as conditioned, will not prejudice the ability of the local government to prepare a Local Coastal Program that is in conformity with the provisions of Chapter 3.

F. CALIFORNIA ENVIRONMENTAL QUALITY ACT (CEQA)

As conditioned, there are no feasible alternatives or additional feasible mitigation measures available that would substantially lessen any significant adverse effect that the activity may have on the environment. Therefore, the Commission finds that the proposed project, as conditioned to mitigate the identified impacts, is the least environmentally damaging feasible alternative and can be found consistent with the requirements of the Coastal Act to conform to CEQA.

SPECIAL CONDITIONS:

This permit is granted subject to the following special conditions:

1. Water Quality

A. Construction Responsibilities and Debris Removal

- (1) No demolition or construction materials, equipment, debris, or waste shall be placed or stored where it may enter sensitive habitat, receiving waters or a storm drain, or be subject to wave, wind, rain or tidal erosion and dispersion;
- (2) Any and all debris resulting from demolition or construction activities, and any remaining construction material, shall be removed from the project site within 24 hours of completion of the project;
- (3) Demolition or construction debris and sediment shall be removed from work areas each day that demolition or construction occurs to prevent the accumulation of sediment and other debris that may be discharged into coastal waters;
- (4) Machinery or construction materials not essential for project improvements will not be allowed at any time in the intertidal zone;
- (5) If turbid conditions are generated during construction a silt curtain will be utilized to control turbidity;
- (6) Floating booms will be used to contain debris discharged into coastal waters and any debris discharged will be removed as soon as possible but no later than the end of each day;
- (7) Non buoyant debris discharged into coastal waters will be recovered by divers as soon as possible after loss;
- (8) All trash and debris shall be disposed in the proper trash and recycling receptacles at the end of every construction day;
- (9) The applicant shall provide adequate disposal facilities for solid waste, including excess concrete, produced during demolition or construction;
- (10) Debris shall be disposed of at a legal disposal site or recycled at a recycling facility. If the disposal site is located in the coastal zone, a coastal development permit or an amendment to this permit shall be required before disposal can take place unless the Executive Director determines that no amendment or new permit is legally required;
- (11) All stock piles and construction materials shall be covered, enclosed on all sides, shall be located as far away as possible from drain inlets and any waterway, and shall not be stored in contact with the soil;

- (12) Machinery and equipment shall be maintained and washed in confined areas specifically designed to control runoff. Thinners or solvents shall not be discharged into sanitary or storm sewer systems;
- (13) The discharge of any hazardous materials into any receiving waters shall be prohibited;
- (14) Spill prevention and control measures shall be implemented to ensure the proper handling and storage of petroleum products and other construction materials. Measures shall include a designated fueling and vehicle maintenance area with appropriate berms and protection to prevent any spillage of gasoline or related petroleum products or contact with runoff. The area shall be located as far away from the receiving waters and storm drain inlets as possible;
- (15) Best Management Practices (BMPs) and Good Housekeeping Practices (GHPs) designed to prevent spillage and/or runoff of demolition or construction-related materials, and to contain sediment or contaminants associated with demolition or construction activity, shall be implemented prior to the on-set of such activity; and
- (16) All BMPs shall be maintained in a functional condition throughout the duration of construction activity.

B. Best Management Practices Program

By acceptance of this permit the applicant agrees that the long-term water-borne berthing of boat(s) in the associated dock and/or boat slip will be managed in a manner that protects water quality pursuant to the implementation of the following BMPs:

- (1) Boat Cleaning and Maintenance Measures:
 - a. In-water top-side and bottom-side boat cleaning shall minimize the discharge of soaps, paints, and debris;
 - b. In-the-water hull scraping or any process that occurs under water that results in the removal of paint from boat hulls shall be prohibited. Only detergents and cleaning components that are designated by the manufacturer as phosphate-free and biodegradable shall be used, and the amounts used minimized; and
 - c. The applicant shall minimize the use of detergents and boat cleaning and maintenance products containing ammonia, sodium hypochlorite, chlorinated solvents, petroleum distillates or lye.
- (2) Solid and Liquid Waste Management Measures:
 - a. All trash, recyclables, and hazardous wastes or potential water contaminants, including old gasoline or gasoline with water, absorbent materials, oily rags, lead acid batteries, anti-freeze, waste diesel, kerosene and mineral spirits will be disposed of in a proper manner and will not at any time be disposed of in the water or gutter.
- (3) Petroleum Control Management Measures:
 - a. Boaters will practice preventive engine maintenance and will use oil absorbents in the bilge and under the engine to prevent oil and fuel discharges. Oil absorbent materials shall be examined at least once a year and replaced as necessary. Used oil absorbents are hazardous waste in California.

Used oil absorbents must therefore be disposed in accordance with hazardous waste disposal regulations. The boaters will regularly inspect and maintain engines, seals, gaskets, lines and hoses in order to prevent oil and fuel spills. The use of soaps that can be discharged by bilge pumps is prohibited;

- b. If the bilge needs more extensive cleaning (e.g., due to spills of engine fuels, lubricants or other liquid materials), the boaters will use a bilge pump-out facility or steam cleaning services that recover and properly dispose or recycle all contaminated liquids; and
- c. Bilge cleaners which contain detergents or emulsifiers will not be used for bilge cleaning since they may be discharged to surface waters by the bilge pumps.

2. Public Rights

The issuance of this permit shall not constitute a waiver of any public rights that exist or may exist on the property. The permittee shall not use this permit as evidence of a waiver of any public rights that may exist on the property.

ACKNOWLEDGMENT OF PERMIT RECEIPT/ACCEPTANCE OF CONTENTS:

I/We acknowledge that I/we have received a copy of this permit and have accepted its contents including all conditions.

Applicant's Signature

Date of Signing

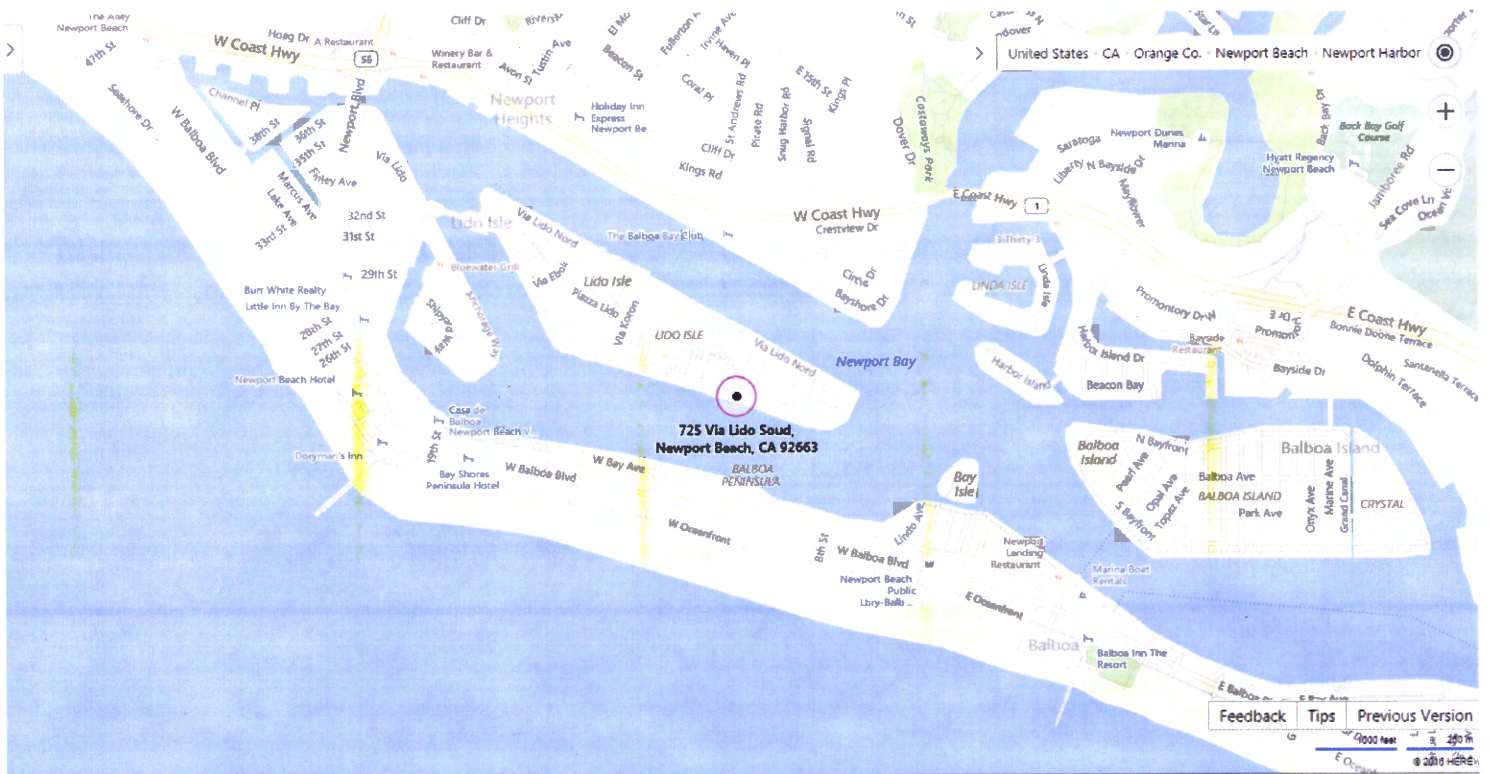

COASTAL COMMISSION

EXHIBIT # 1

PAGE 1 OF 1

NOTES:
1. ALL DIMENSIONS AND DISTANCES ARE AS SHOWN ON THIS PLAN.
2. ALL DIMENSIONS ARE IN FEET AND INCHES.
3. ALL DIMENSIONS ARE TO FACE UNLESS OTHERWISE NOTED.

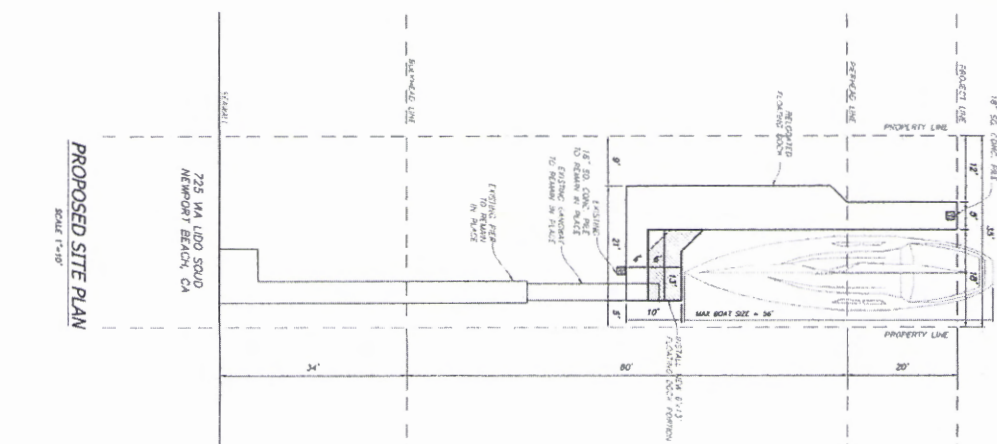
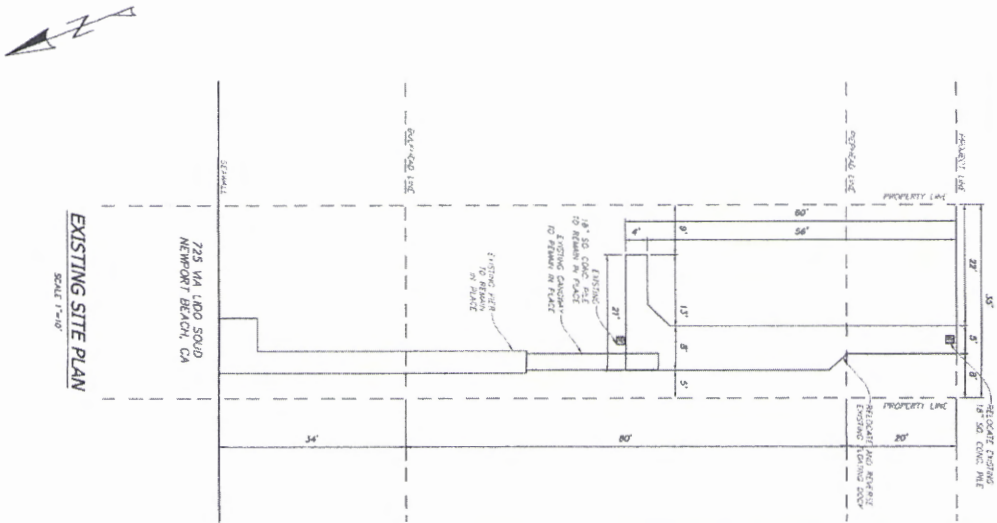

- SCALE OF JOB:
1. REMOVE AND RELOCATE (1) EXISTING 18" SO. CONC. PILE.
 2. (1) EXISTING 18" SO. CONC. PILE TO REMAIN IN PLACE.
 3. RELOCATE AND REPAIR EXISTING FLOATING DOCK.
 4. RE-USE PILES & PILING.
 5. INSTALL NEW FLOATING DOCK SECTION.
 6. EXISTING PILE TO REMAIN IN PLACE.
 7. EXISTING CAUSEWAY TO REMAIN IN PLACE.

- SECTIONS:
1. THE DOCK STRUCTURE SHALL BE CONSTRUCTED IN ACCORDANCE WITH CURRENT CITY OF NEWPORT BEACH WATERFRONT PROJECT ORDINANCES AND STANDARDS - HARBOR DESIGN CRITERIA, COMMERCIAL & RESIDENTIAL FACILITIES - 2008 EDITION.
 2. ALL DIMENSIONS SHALL BE TO FACE UNLESS OTHERWISE NOTED. DIMENSIONS TO FACE SHALL BE SHOWN TO THE CENTERLINE OF THE DOCK SECTION.
 3. ALL DIMENSIONS SHALL BE TO FACE UNLESS OTHERWISE NOTED. DIMENSIONS TO FACE SHALL BE SHOWN TO THE CENTERLINE OF THE DOCK SECTION.
 4. ALL DIMENSIONS SHALL BE TO FACE UNLESS OTHERWISE NOTED. DIMENSIONS TO FACE SHALL BE SHOWN TO THE CENTERLINE OF THE DOCK SECTION.
 5. ALL DIMENSIONS SHALL BE TO FACE UNLESS OTHERWISE NOTED. DIMENSIONS TO FACE SHALL BE SHOWN TO THE CENTERLINE OF THE DOCK SECTION.
 6. ALL DIMENSIONS SHALL BE TO FACE UNLESS OTHERWISE NOTED. DIMENSIONS TO FACE SHALL BE SHOWN TO THE CENTERLINE OF THE DOCK SECTION.
 7. ALL DIMENSIONS SHALL BE TO FACE UNLESS OTHERWISE NOTED. DIMENSIONS TO FACE SHALL BE SHOWN TO THE CENTERLINE OF THE DOCK SECTION.
 8. ALL DIMENSIONS SHALL BE TO FACE UNLESS OTHERWISE NOTED. DIMENSIONS TO FACE SHALL BE SHOWN TO THE CENTERLINE OF THE DOCK SECTION.
 9. ALL DIMENSIONS SHALL BE TO FACE UNLESS OTHERWISE NOTED. DIMENSIONS TO FACE SHALL BE SHOWN TO THE CENTERLINE OF THE DOCK SECTION.
 10. ALL DIMENSIONS SHALL BE TO FACE UNLESS OTHERWISE NOTED. DIMENSIONS TO FACE SHALL BE SHOWN TO THE CENTERLINE OF THE DOCK SECTION.

COASTAL COMMISSION

EXHIBIT # 2
PAGE 1 OF 1

PROJECT	CONTRACTOR	DATE	STATUS
JEFF PENCE 725 VIA LIDO SOUD NEWPORT BEACH, CA	SHELLMAKER INC. 837 W. 17TH ST. COSTA MESA, CA	10-29-15	AS NOTED
2000 VIA CALABO, Apt. 200 Newport Beach, CA 92660 Tel: 310 548 1112 Fax: 310 548 1024		3/1/14	2285 - D
GREEN STAR Building and Engineering Services For Building and Waterfront Services		3/1/14	L-1
EXISTING SITE PLAN VS. PROPOSED SITE PLAN		3/1/14	-012