

CALIFORNIA COASTAL COMMISSION

45 FREMONT STREET, SUITE 2000
SAN FRANCISCO, CA 94105-2219
VOICE (415) 904-5200
FAX (415) 904-5400
TDD (415) 597-5885



W 8b

5-16-1113 (KHOSHBIN'S LANDING LLC)

MAY 19, 2017

EXHIBITS

Table of Contents

Exhibit 1: Project Plan

Exhibit 2: Site Map and Plan

RECEIVED
South Coast Region

FEB 23 2017

CALIFORNIA
COASTAL COMMISSION



642 Baker St
Costa Mesa, CA, 92626
Phone: (949) 631-3121
Fax: (714) 509-0618

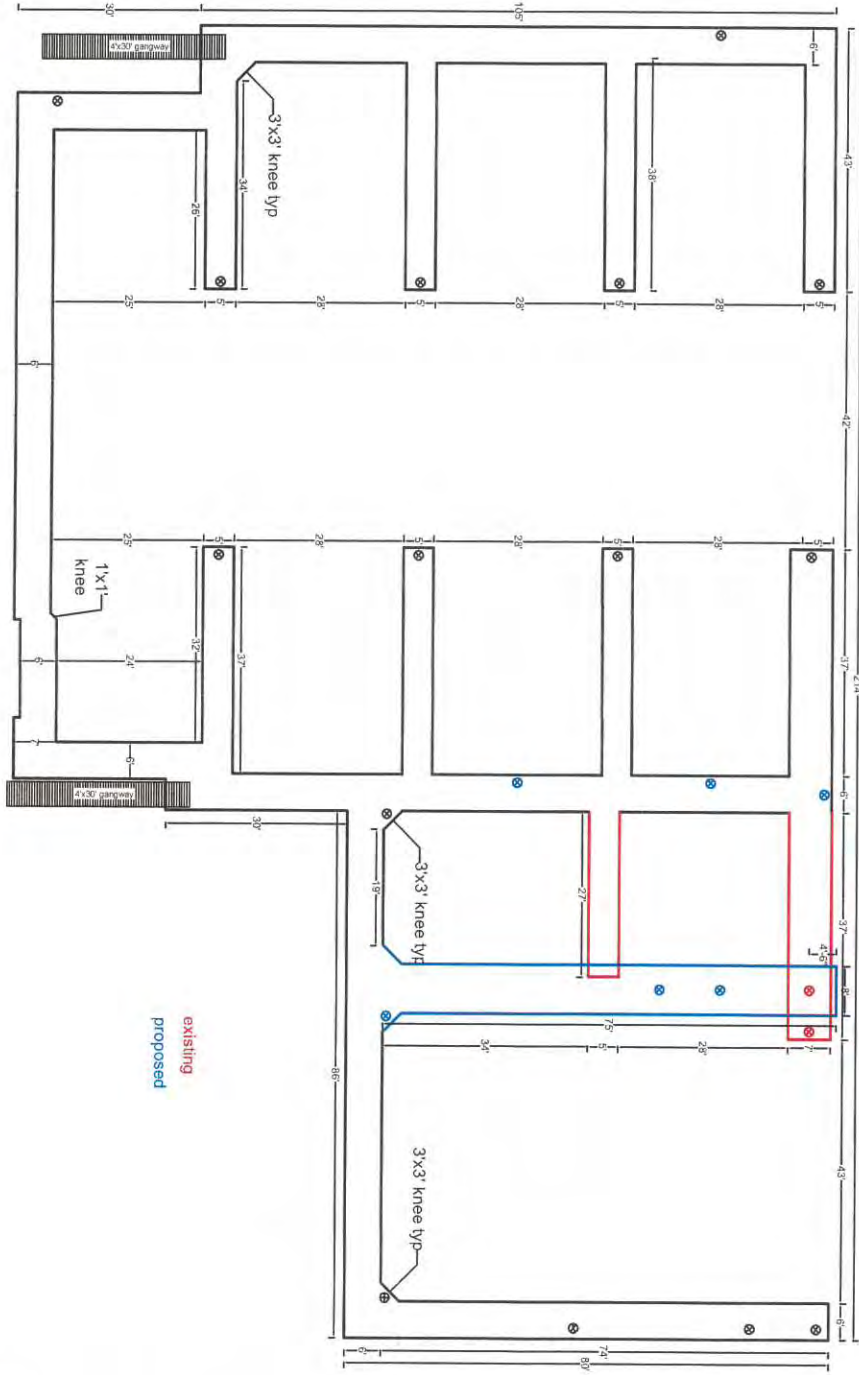

SITE: 2801+2751 Coast Hwy W, Newport Beach, CA

TITLE: Koshbins Landing, LLC.

EN	PS		
DRAWN.	CHECKED.	REVISION.	DATE.
			10/4/16

The information contained in this drawing is confidential and proprietary to Swift Ship Dock & Pier Builders, Inc. No part of this drawing may be distributed, disclosed or reproduced in any form to any third party without the consent from Swift Ship Dock & Pier Builders, Inc.

REV.	DESCRIPTION:	BY:	DATE:
	AMENDMENTS:		

CITY OF NEWPORT BEACH

RECEIVED

South Coast Region

DEC 15 2016

2586.2016

CALIFORNIA COASTAL COMMISSION

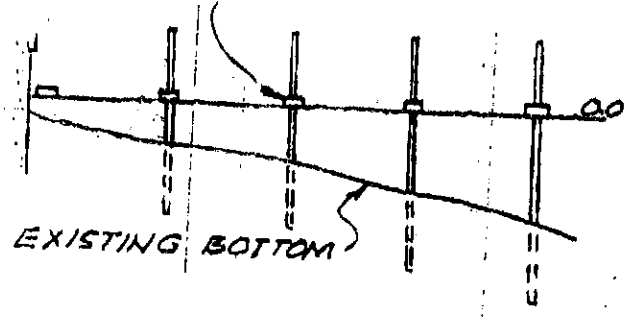
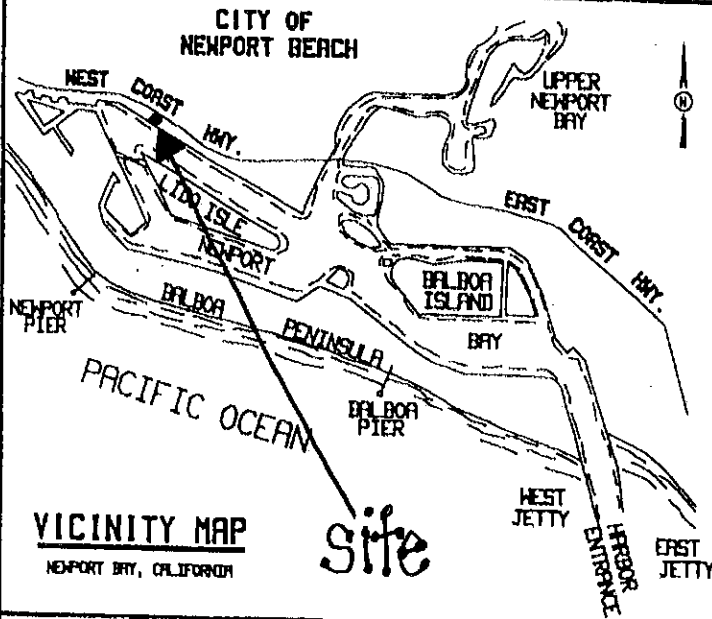

SOUNDINGS ARE EXPRESSED IN FEET AND DENOTE ELEVATIONS BASED ON MEAN LOWER LOW WATER.

HARBOR RESOURCES DIV.
CITY OF NEWPORT BEACH

Walters 11/21/16

SCOPE OF WORK:

- Remove existing 37x7 and 27x5 fingers.
- Re-use and re-locate (3) existing 18" round marina guide pile.
- Install new 72x8 finger and (4) new 18" round marina guide pile.

EEL GRASS INSPECTION

- Eelgrass within 15' of project
- Eelgrass within 15 - 30' of project
- No Eelgrass in project area

Signature: *[Signature]*
 Inspection Date & Time: 10/27/16 1000-1050
 U.S. 129

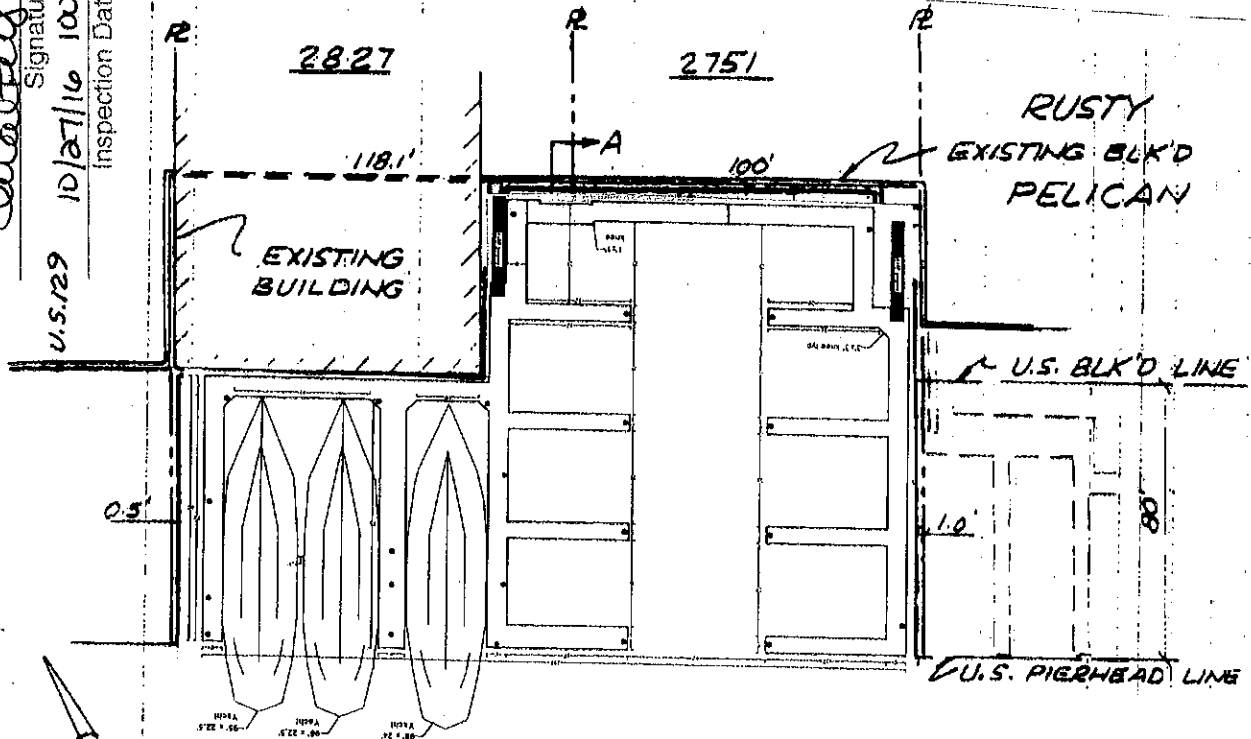

APPLICANT'S NAME: **KHOSH BINS LANDING** | JOB ADDRESS: **2751 & 2801 PCH** | DATE: **10-21-2016**