

CALIFORNIA COASTAL COMMISSION

CENTRAL COAST DISTRICT OFFICE
725 FRONT STREET, SUITE 300
SANTA CRUZ, CA 95060
PHONE: (831) 427-4863
FAX: (831) 427-4877
WEB: WWW.COASTAL.CA.GOV



Th6b

5-18-0326 (MCINTOSH FAMILY TRUST)

FEBRUARY 7, 2019

EXHIBITS

Table of Contents

Exhibit 1 – Project Vicinity Map

Exhibit 2 – Plans and Elevations

Exhibit 3 – Rock Revetment Cross-Section

Exhibit 4 – View Analysis

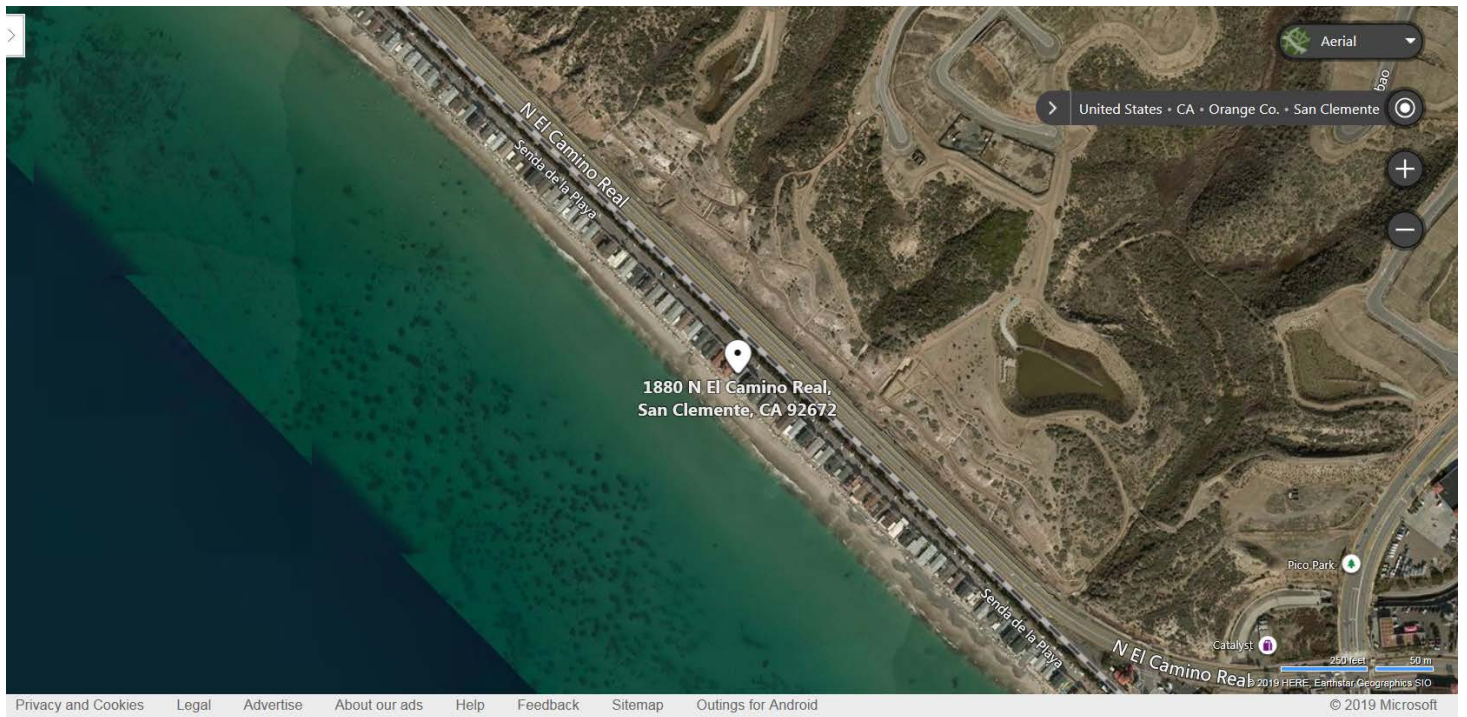
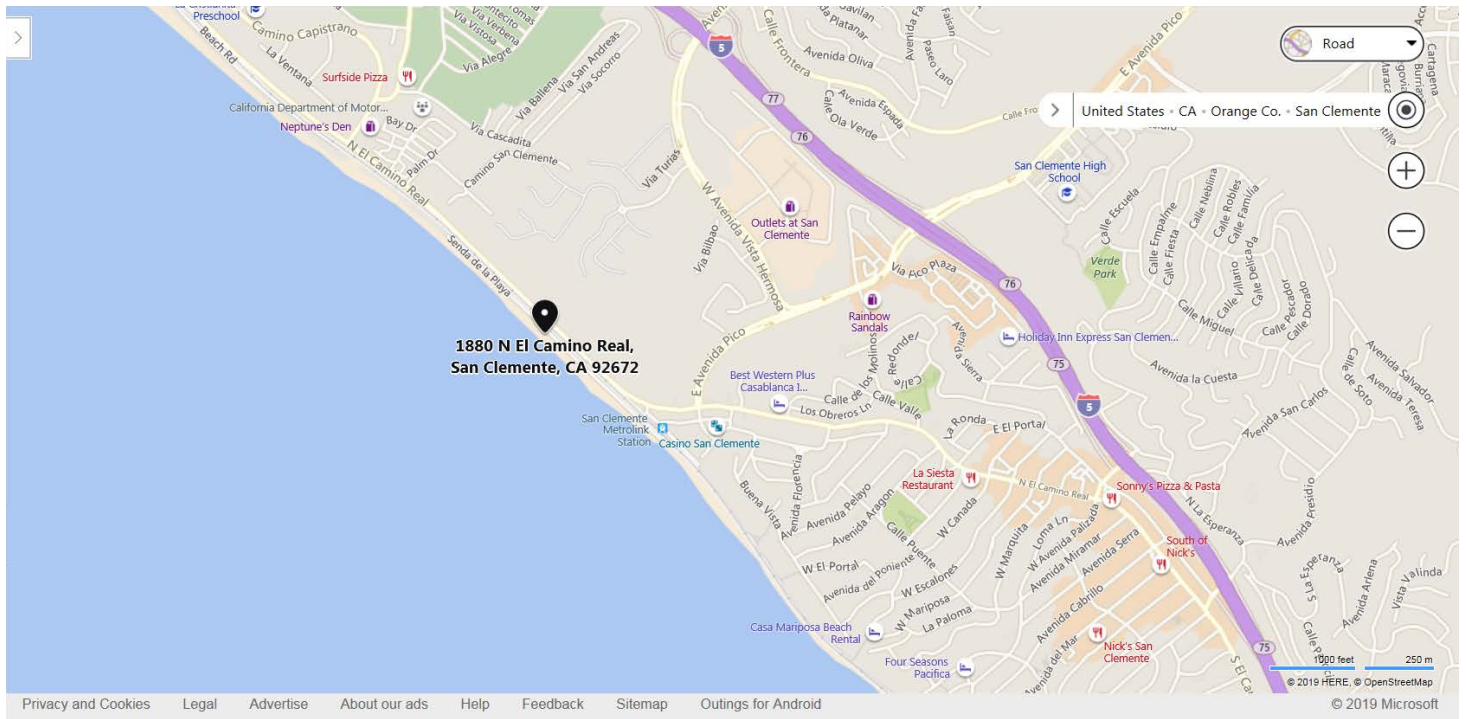



CALIFORNIA
COASTAL COMMISSION



LANDSCAPING AREA

DROUGHT-TOLERANT SHRUBS
AND TREES, NO NEED FOR
THE CONSTANT WATERING
PALATE

AUTOMATIC IRRIGATION ON DEMAND

PROPERTY LINE
DRAIN / OVERFLOW
4" DRAIN PIPE
24" DIA. HOLES THREE-
FOOT DEEP, 10' ON CENTER
PERMITTED FOR 10%
ALLOW FOR PERCOLATION







4.35 S.F.
1.321 S.F.
24 S.F.
180 S.F.
155 S.F.
1,805 S.F.
40 %

1.321 S.F.
24 S.F.
180 S.F.
155 S.F.

PERCUTANEOUS PIT



ELECTRICAL / PLUMBING SYMBOLS

	AIR-CONDITIONED LIGHT FIXTURES
	RECIRCULATING LIGHT FIXTURES - C-CALLED
	SWITCH
	WATER-MOTOR ACTUATOR - OPEN
	HOT OIL
	GAS SUPPLY LINE APPLIANCE

● SEE LISTING FOR COMMENTS

SITE PLAN

Sheet No.

A-1

Seal / Signature: _____

**McINTOSH
RESIDENCE**
1880 N. El Camino Real
Unit 68
Capistrano Shores
San Clemente,
California

H.C.D. Approval

Sheet Title:
SITE PLAN

Sheet No.:

A-1



SITE PLAN - 68
1/4" = 1'-0"

LOT 68 - SITE DATA

TRAILER FOOTPRINT

PATIO COVER (WITHIN)

TOTAL COVERAGE

MOBILE HOME

LANDSCAPING AREA

PROB
AND
THE

PERCUSSION PIT

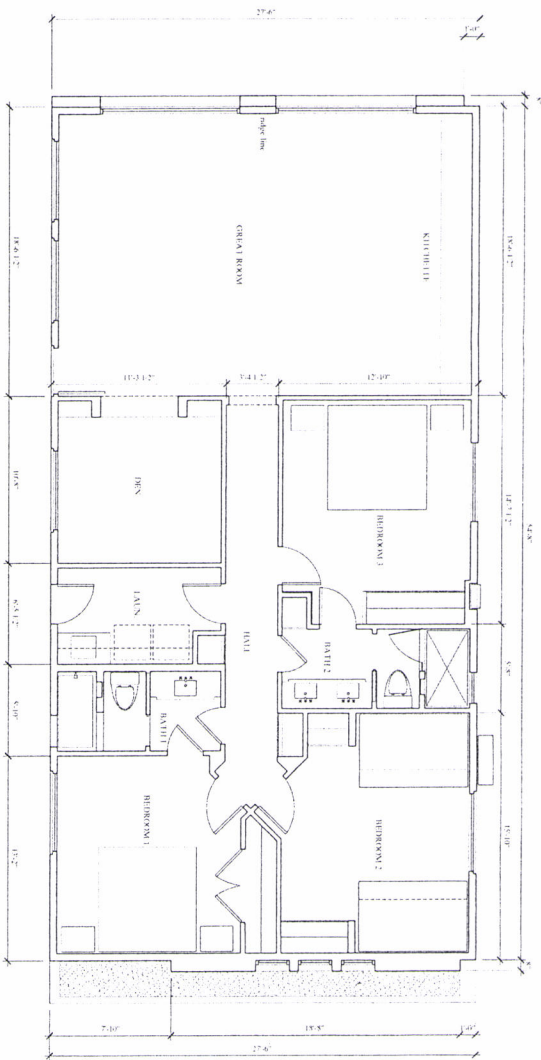

PROJECT NORTH
1/4" = 1'-0"

FLOOR PLAN - 68

WILLIAMS
ASSOCIAT

4662 REDHILL AVENUE, DUE
DANA POINT, CA 92629
949-412-4428
williams@williams-johnson.com

Scale / Signature:

Structural Engineer
DELL STRUCTUR
CONSULTANTS, I

14271 JEFFERSON DRIVE,
SUITE 200, DANA POINT, CA 92650
949-497-6810, FAX: 949-497-6819
dell@mcintosh-johnson.com

MCINTOSH
RESIDENCE
1880 N. El Camino R
Unit 68
Capistrano Shores
San Clemente,
California

U.C.D. Approval

Revisions:

No. Date Revision

1

2

3

4

5

6

7

8

9

10

11

12

13

14

15

16

17

18

19

20

21

22

23

24

25

26

27

28

29

30

A - 3

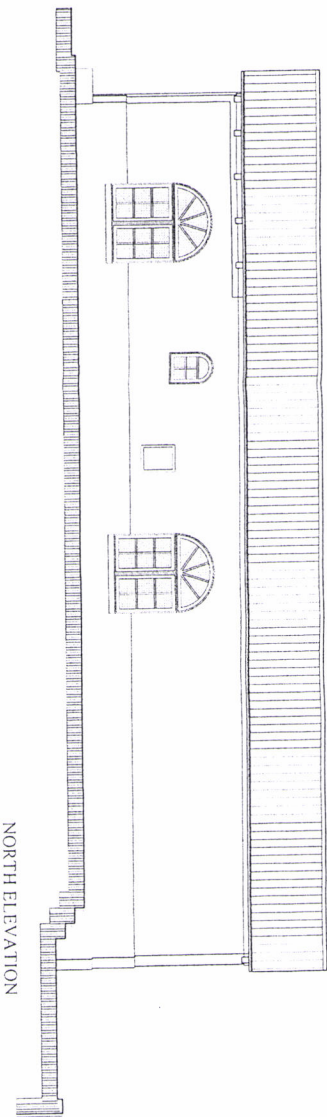

NORTH ELEVATION

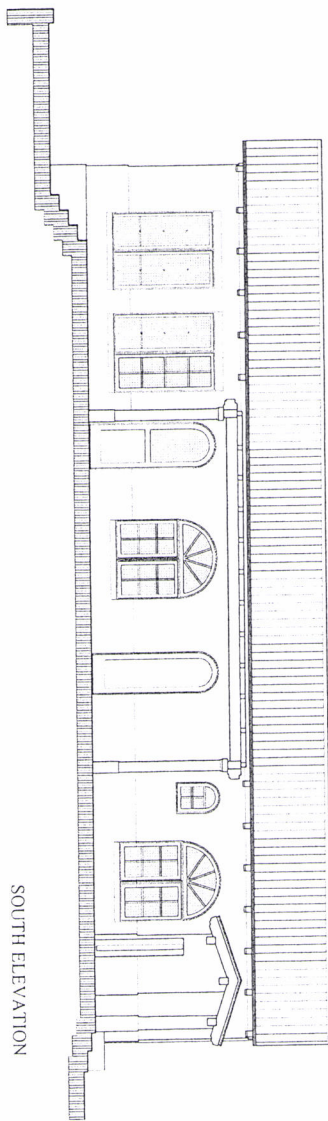

SOUTH ELEVATION

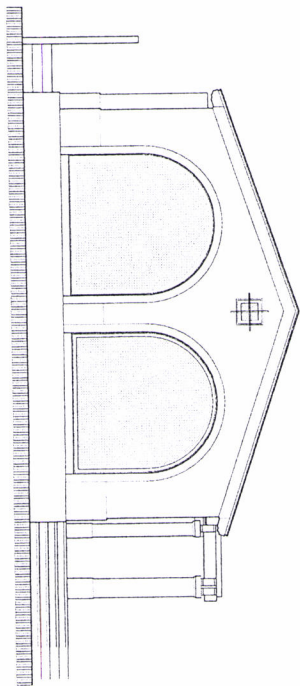

WEST ELEVATION (OCEAN)

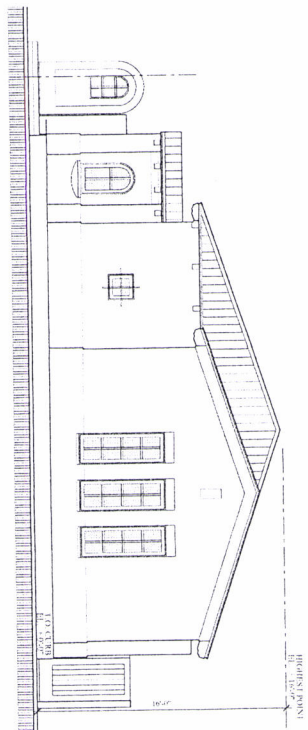

EAST ELEVATION (STREET)
1/4" = 1'-0"

LELANS
ASSOCIATI

VIA RIVIERA HAVEN, DR.
DANA POINT, CA 92629
949.412.4428
william@lelans.com

Scale / Signature:

Structural Engineer
D.E.J. STRUCTURAL
CONSULTANTS, IT
14271 HERRIN DR.
SUITE 240
IRVINE, CA 92618
949.412.4428 FAX 949.412.4429
djohnson@dejc.com

McINTOSH
RESIDENCE
1880 N. El Camino Rd
Unit 68
Capistrano Shores
San Clemente,
California

H.C.D. Approval

Revisions:			
No.	Date	By	Review
1			
2			
3			
4			
5			
6			
7			
8			
9			
10			
11			
12			
13			
14			
15			
16			
17			
18			
19			
20			
21			
22			
23			
24			
25			
26			
27			
28			
29			
30			
31			
32			
33			
34			
35			
36			
37			
38			
39			
40			
41			
42			
43			
44			
45			
46			
47			
48			
49			
50			
51			
52			
53			
54			
55			
56			
57			
58			
59			
60			
61			
62			
63			
64			
65			
66			
67			
68			
69			
70			
71			
72			
73			
74			
75			
76			
77			
78			
79			
80			
81			
82			
83			
84			
85			
86			
87			
88			
89			
90			
91			
92			
93			
94			
95			
96			
97			
98			
99			
100			
101			
102			
103			
104			
105			
106			
107			
108			
109			
110			
111			
112			
113			
114			
115			
116			
117			
118			
119			
120			
121			
122			
123			
124			
125			
126			
127			
128			
129			
130			
131			
132			
133			
134			
135			
136			
137			
138			
139			
140			
141			
142			
143			
144			
145			
146			
147			
148			
149			
150			
151			
152			
153			
154			
155			
156			
157			
158			
159			
160			
161			
162			
163			
164			
165			
166			
167			
168			
169			
170			
171			
172			
173			
174			
175			
176			
177			
178			
179			
180			
181			
182			
183			
184			
185			
186			
187			
188			
189			
190			
191			
192			
193			
194			
195			
196			
197			
198			
199			
200			
201			
202			
203			
204			
205			
206			
207			
208			
209			
210			
211			
212			
213			
214			
215			
216			
217			
218			
219			
220			
221			
222			
223			
224			
225			
226			
227			
228			
229			
230			
231			
232			
233			
234			
235			
236			
237			
238			
239			
240			
241			
242			
243			
244			
245			
246			
247			
248			
249			
250			
251			
252			
253			
254			
255			
256			
257			
258			
259			
260			
261			
262			
263			
264			
265			
266			
267			
268			
269			
270			
271			
272			
273			
274			
275			
276			
277			
278			
279			
280			
281			
282			
283			
284			
285			
286			
287			
288			
289			
290			
291			
292			
293			
294			
295			
296			
297			
298			
299			
300			
301			
302			
303			
304			
305			
306			
307			
308			
309			
310			
311			
312			
313			
314			
315			
316			
317			
318			
319			
320			
321			
322			
323			
324			
325			
326			
327			
328			
329			
330			
331			
332			
333			
334			
335			
336			
337			
338			
339			
340			
341			
342			
343			
344			
345			
346			
347			
348			
349			
350			
351			
352			
353			
354			
355			
356			
357			
358			
359			
360			
361			
362			
363			
364			
365			
366			
367			
368			
369			
370			
371			
372			
373			
374			
375			
376			
377			
378			
379			
380			
381			
382			
383			
384			
385			
386			
387			
388			
389			
390			
391			
392			
393			
394			
395			
396			
397			
398			
399			
400			
401			
402			
403			
404			
405			
406			
407			
408			
409			
410			
411			
412			
413			
414			
415			
416			
417			
418			
419			
420			
421			
422			
423			
424			
425			
426			
427			
428			
429			
430			
431			
432			
433			
434			
435			
436			
437			
438			
439			
440			
441			
442			
443			
444			
445			
446			
447			
448			
449			
450			
451			
452			
453			
454			
455			
456			
457			
458			
459			
460			
461			
462			
463			
464			
465			
466			
467			
468			
469			
470			
471			
472			
473			
474			
475			
476			
477			

Sheet title:

ELEVATIONS

Project No:

A - 3

Construction Notes:

Job No:

3 / 18

Date:

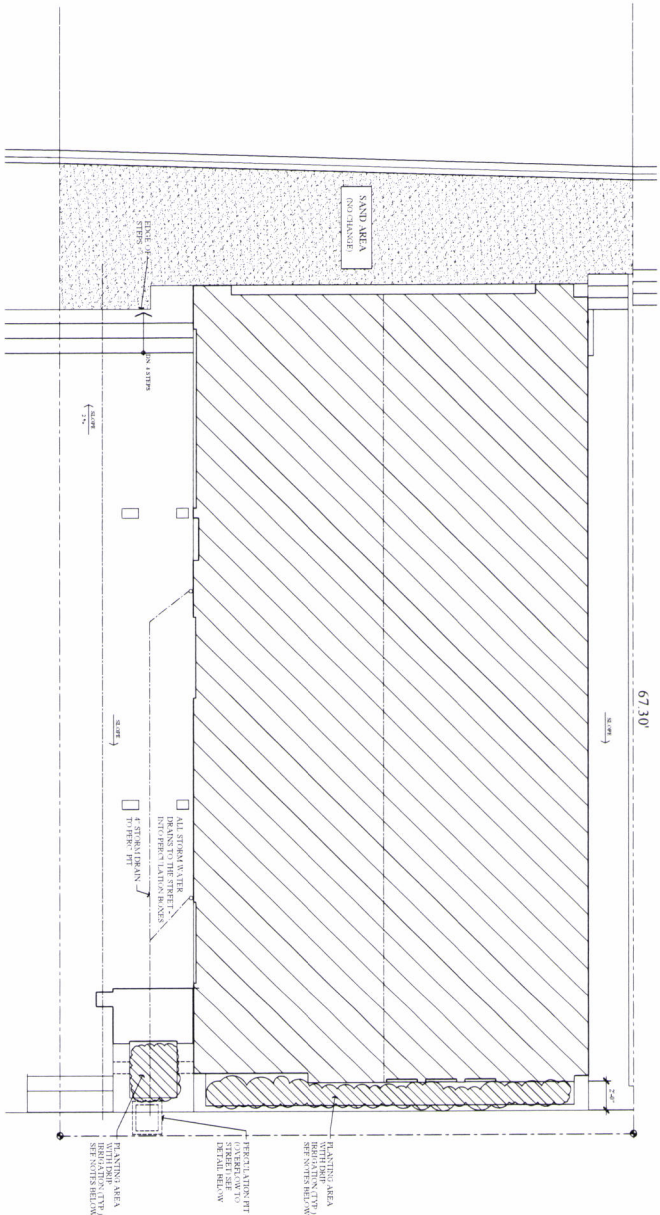

LANDSCAPING PLAN

LANDSCAPE NOTES

1. ALL CURRENT PLANTING AREAS WERE PREVIOUSLY EXISTING.
2. ALL IRRIGATION SHALL BE ON AN AUTOMATED SYSTEM ON A TIMER. (EXISTING OR NEW).
3. ALL PLANTING MATERIAL SHALL BE LOW WATER USE PLANTS WHICH ARE SUITABLE FOR THE CLIMATE AND SOIL CONDITIONS.
4. NO SPECIES LISTED BY THE CALIFORNIA NATIVE PLANT SOCIETY SHALL BE PLANTED.

DRAINAGE SYSTEM NOTES

ALL STORM WATER AND SURFACE RUN-OFF, INCLUDING ROOF DRAINAGE, ARE COLLECTED IN STORM DRAIN LINES WHICH DRAIN ALL DRAINAGE TOWARD THE STREET. ALL DRAINAGE LINES SHALL BE INSTALLED IN ACCORDANCE WITH THE CITY OF SAN JOSE SPECIFICATIONS. ALL WATER IS PUMPED INTO PUMP LIFT STATION BOXES AND OR AVALI DRAINAGE. THE SOIL AT THIS SITE IS VERY SANDY IS VERY COMPACTIBLE WITH DRAINAGE. THE WATER INTO THE DRAINAGE WITH MINIMAL OVER FLOW TO THE STREET SYSTEM.

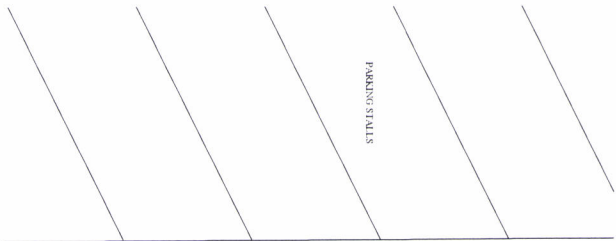

PETERS
ASSOCIATES

33665 BIRCHMOUNT RD.
DANA POINT, CA 92629
949-412-4428
william.peters@peters.com

Seal Signature

Structural Engineer
D.E.J. STRUCTURAL
CONSULTING, INC.
14071 BIRCHVIEW DR.
SUITE 245
IRVINE, CA 92618
949-497-6410 FAX 949-497-6419
djs@djstructural.com

McINTOSH
RESIDENCE
1880 N. El Camino Real
Units 68
Capistrano Shores
San Clemente,
California

H.C.D. Approval

Revisions
No. Date Revision

1	2/25/18	
2		
3		
4		
5		
6		
7		
8		
9		
10		

Date	2/25/18
Job No.	
Association/Client	
Blg. Dept. Submittal	
Bldg. Issue	
Construction Issue	

Sheet Title
LANDSCAPE PLAN

Sheet No.

L - 1

Exhibit 2

Page 7 of 8

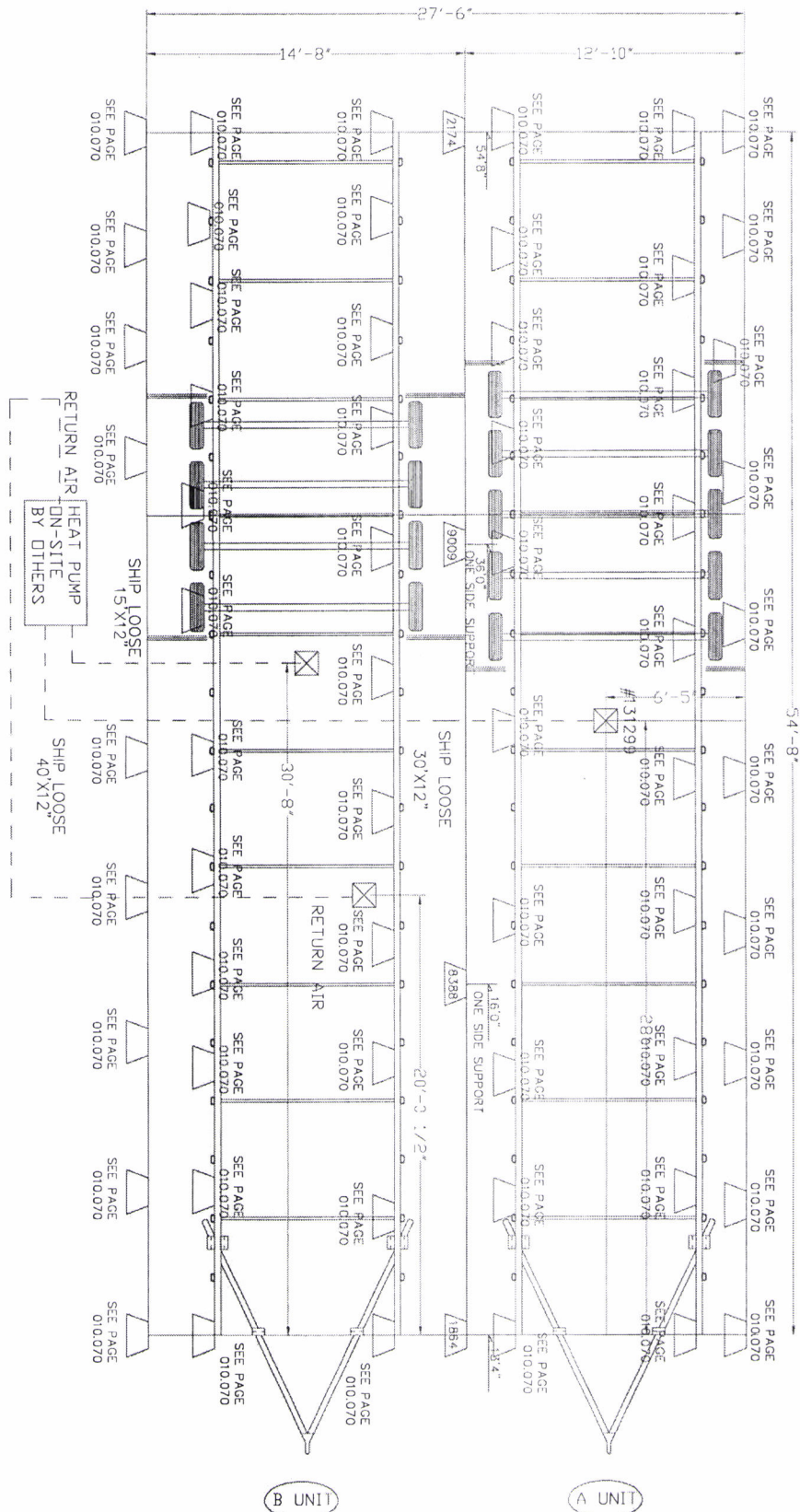

SINGLE SIDED SUPPORT REQUIRED: REFERENCE INSTALLATION INSTRUCTIONS SHEET 010.070C FOR SETUP DETAIL

- NOTES:
- LAGS TO BE 5/16" DIA. X 4"
 - PLACE 3400# PIER UNDER BEAM SUPPORT WALLS
 - 8'-0" O.C. IN ADDITION TO PIER SHOWN ON PAGE 7
 - PERMETER WALL PIER AND THE PERMETER WALL PIER
 - LINE 3 (BEAM SUPPORT WALL PIER) AND THE PERMETER WALL PIER
 - ENSURE IDENTIFICATIONS ARE VISIBLE THESE MARKINGS ON THE PIER
 - LAGS ARE PROVIDED AS A REFERENCE ONLY DIMENSIONS FOR PIER
 - LAGS ARE TO BE IDENTIFIED BY A REFERENCE LINE AND INSTALLATION INSTRUCTIONS.

FRONT

HALLMARK	Title: PIER LOCATIONS	Drawn By: JG	Rev #	Model: 28-2301	Scale:	Run #
25525 Redlands Blvd. Loma Linda, CA 92354 (909) 796-2561		Date: 8-2-18	Rev Date:			

MCINTOSH #68 O-32228

RECEIVED
South Coast Region

AUG 09 2018

CALIFORNIA
COASTAL COMMISSION

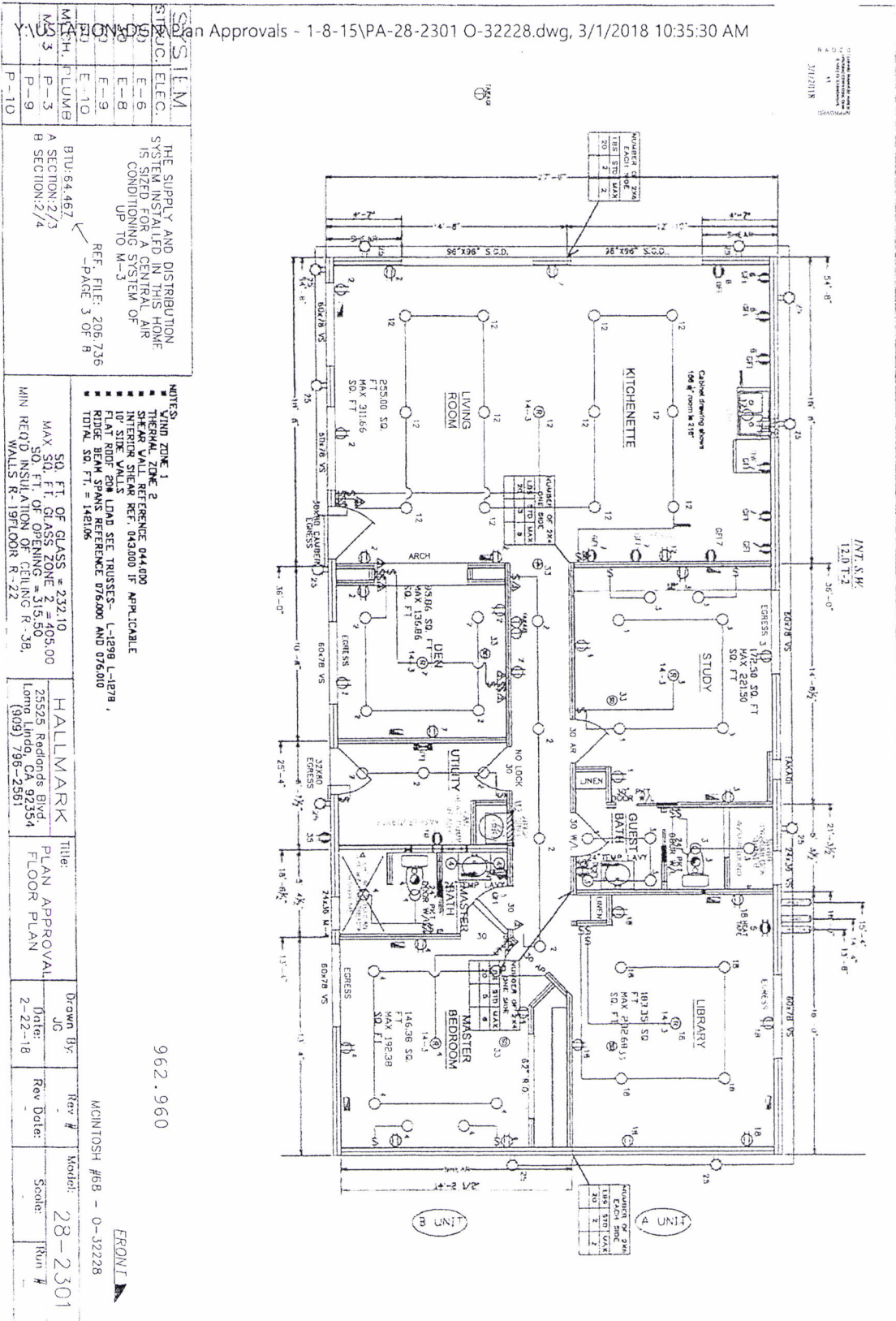

5-18-0326

MAY 01 2018

RECEIVED
South Coast Region

CALIFORNIA
COASTAL COMMISSION

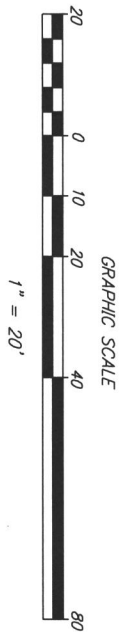

PACIFIC OCEAN

ORDINARY HIGH TIDE LINE
(BASED ON FIELD
MEASURED ELEVATIONS)

ORDINARY HIGH TIDE LINE
(BASED ON RECORD DIMENSIONS
PER LEGAL DESCRIPTION)

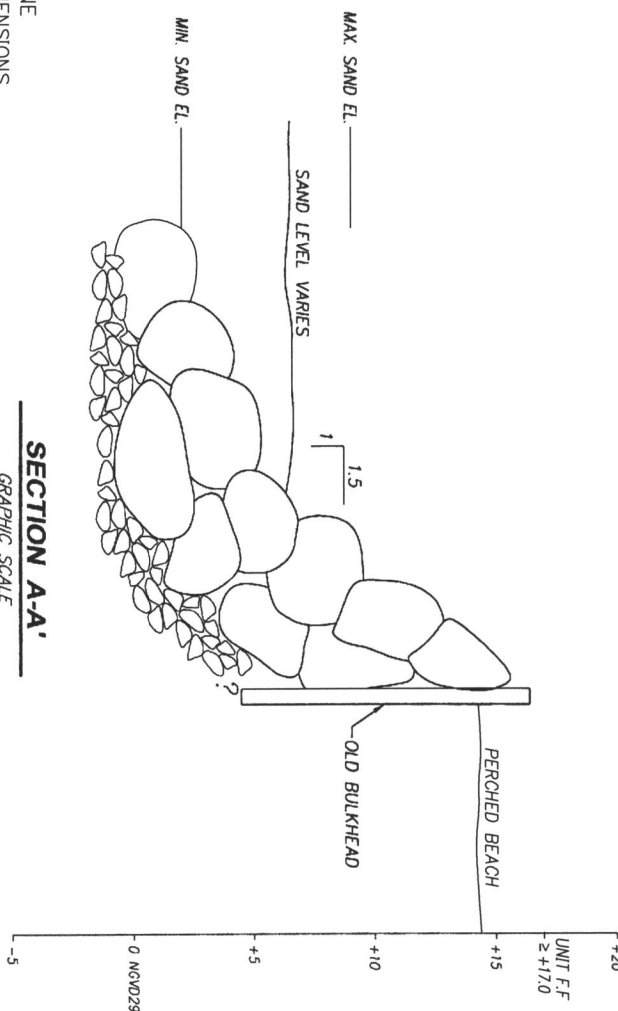
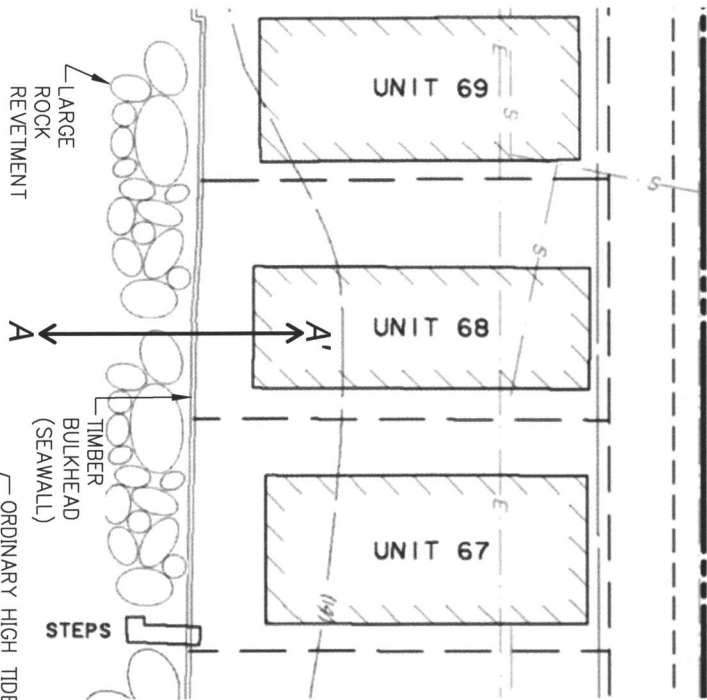

Exhibit 3
Page 1 of 1

DATE	11/11/16
BY	DAVE SCHMAHL
CHECKED	
DATE	
SCALE	S1

TITLE:	Capistrano Shores Unit 68
CLIENT:	Chase Muir 1800 North El Camino Real, Unit 69 San Clemente, CA 92672
6829-A-SC	

GeoSoils, Inc.
Geotechnical • Geologic • Coastal • Environmental
5741 Palmer Way, Carlsbad, CA 92010
760-438-3155

REGISTERED PROFESSIONAL ENGINEER
DAVE SCHMAHL
No. C 47857
EXP. 12/31/15
CIVIL
STATE OF CALIFORNIA

DRAFTING BY:	DAVE SCHMAHL
SCHMAHL DRAFTING	
(760)484-8966	

REVISION	
DATE	
BY	
DESCRIPTION	

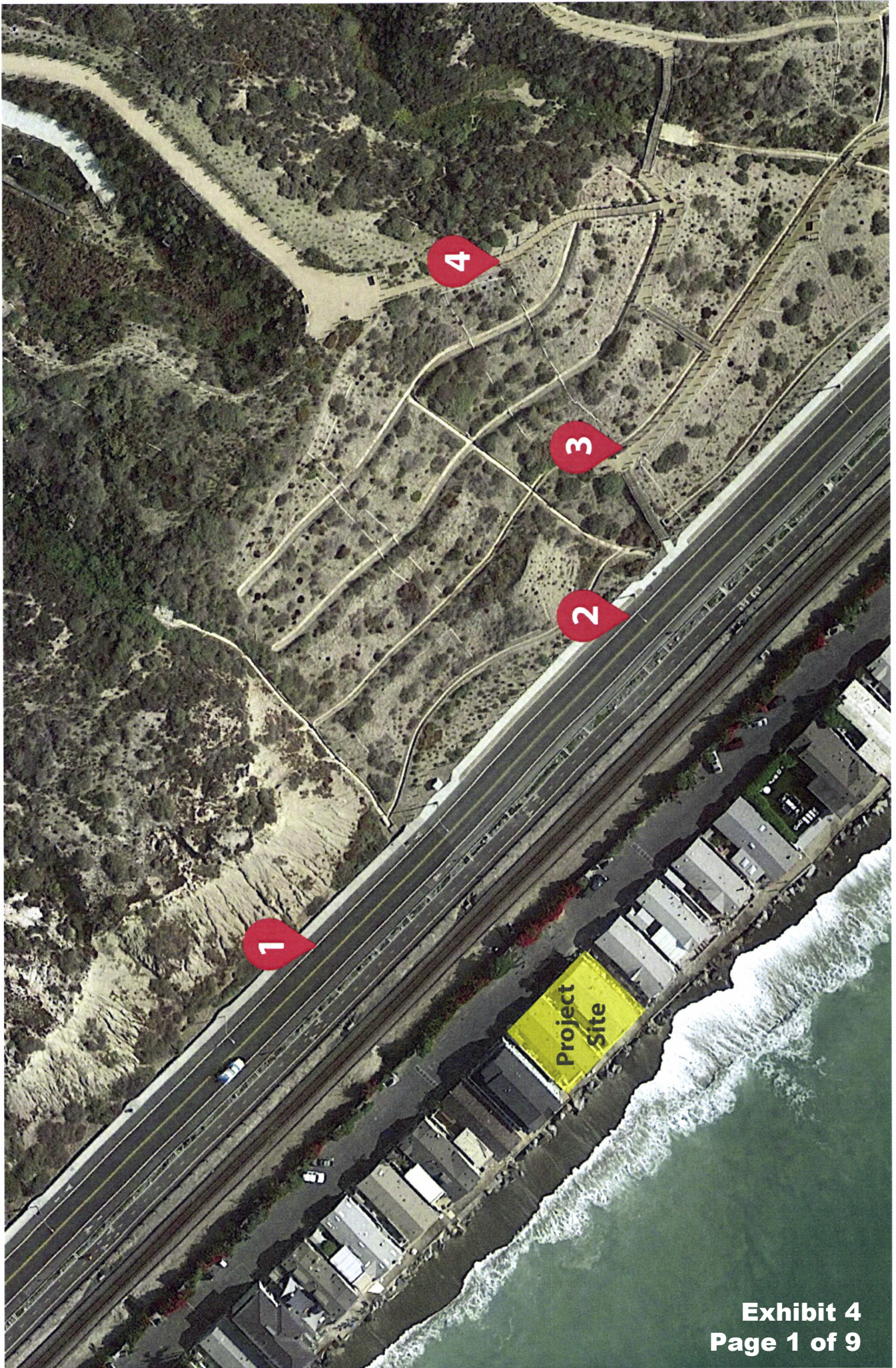

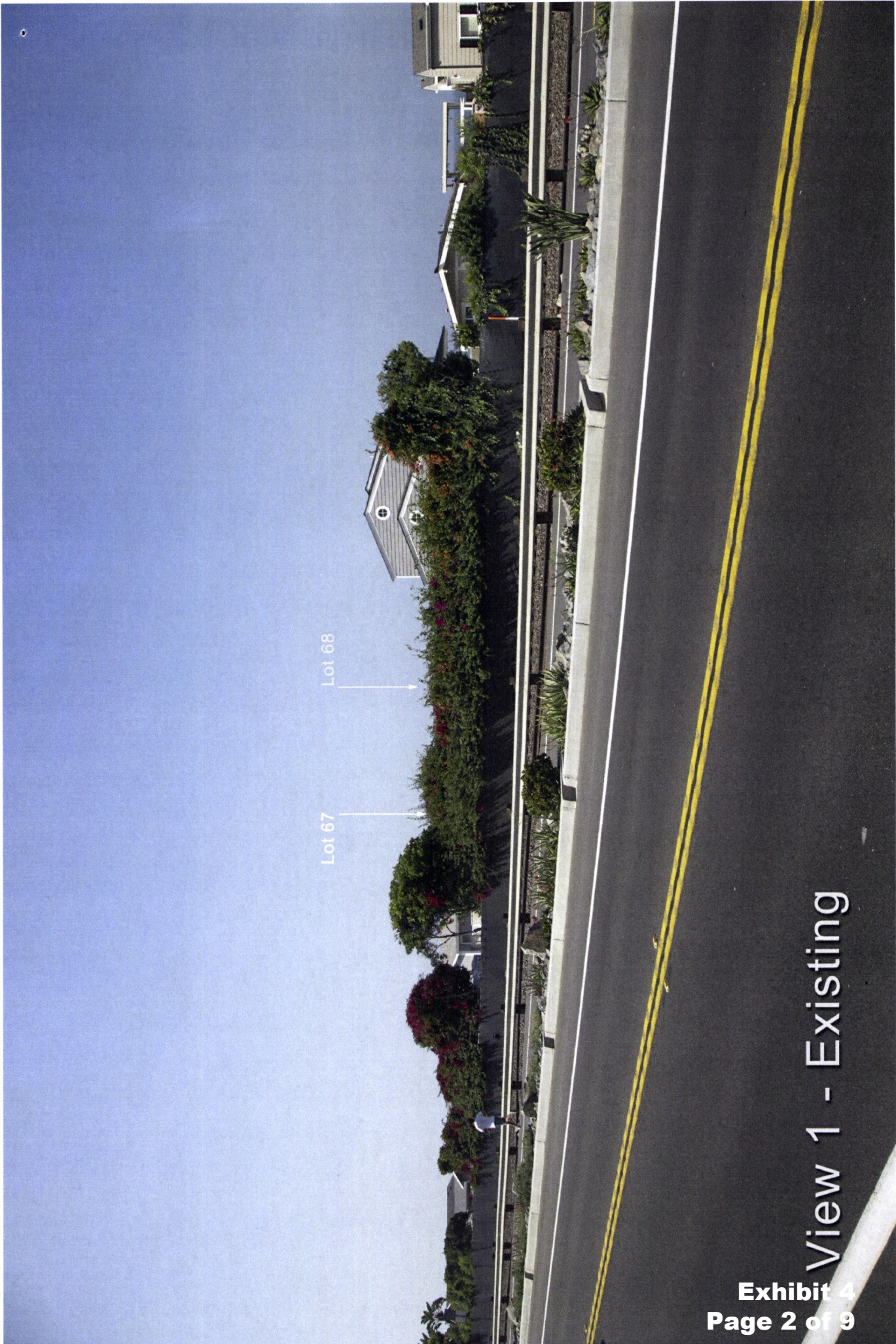

View 1 - Existing

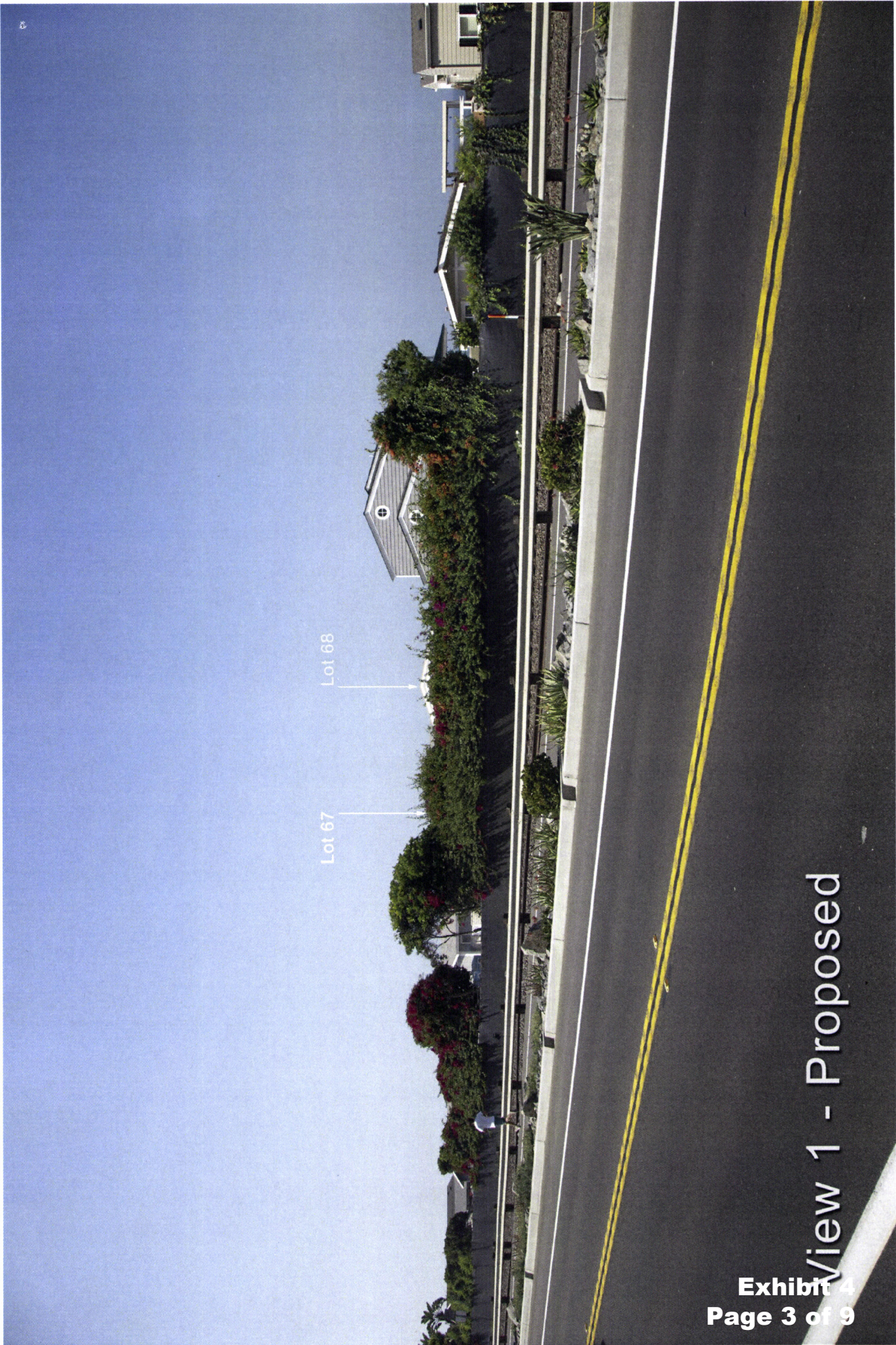

View 1 - Proposed

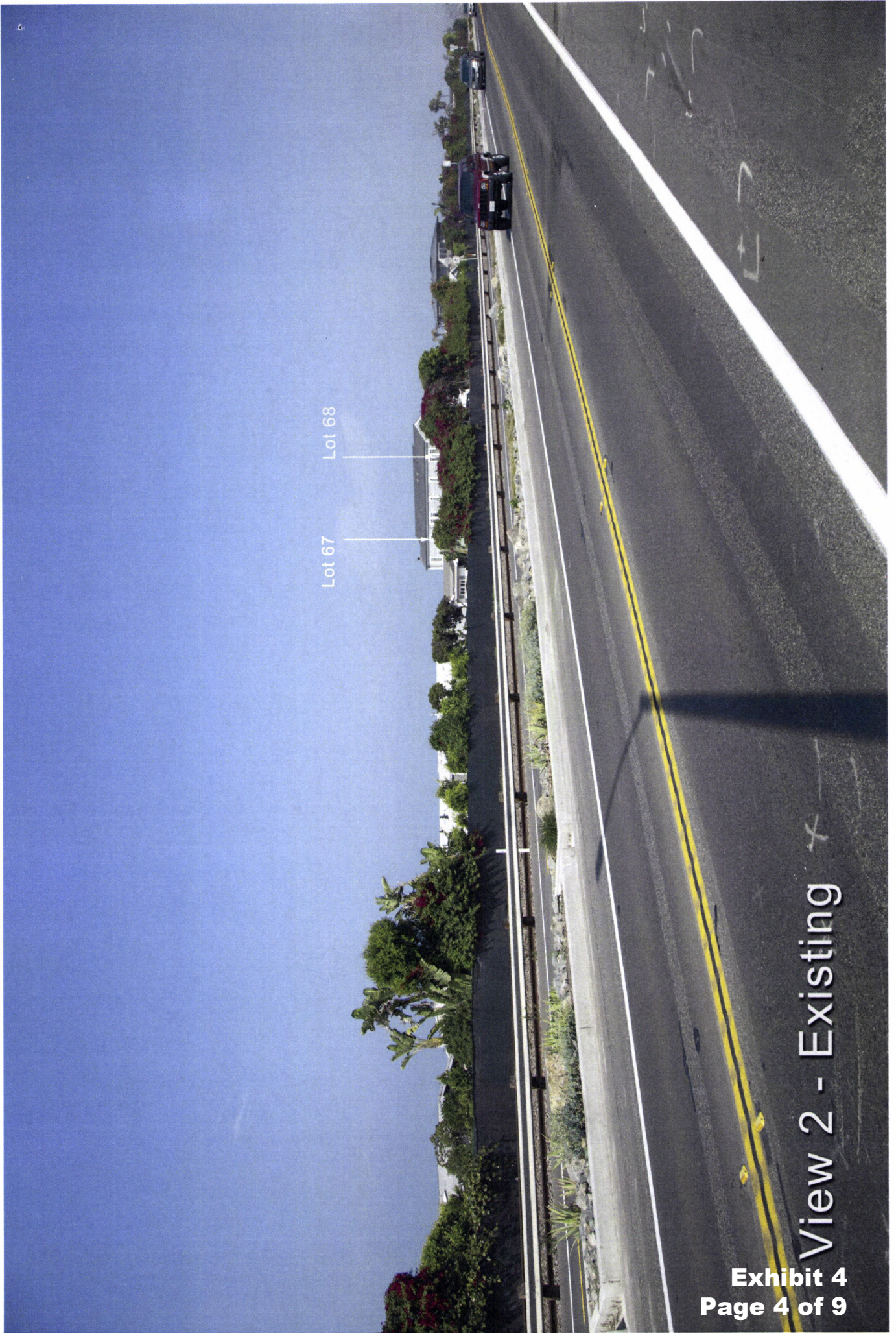

View 2 - Existing

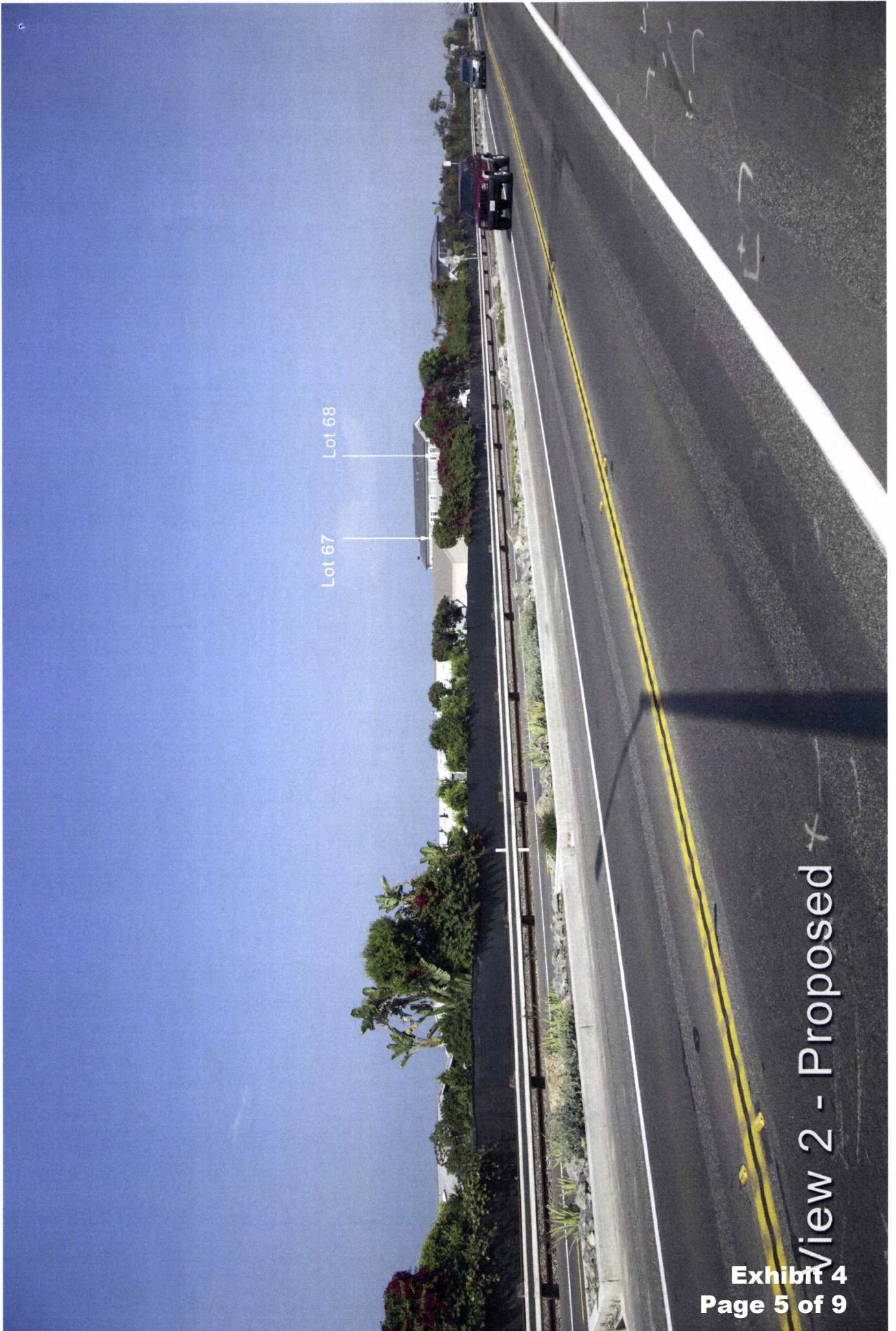

View 2 - Proposed

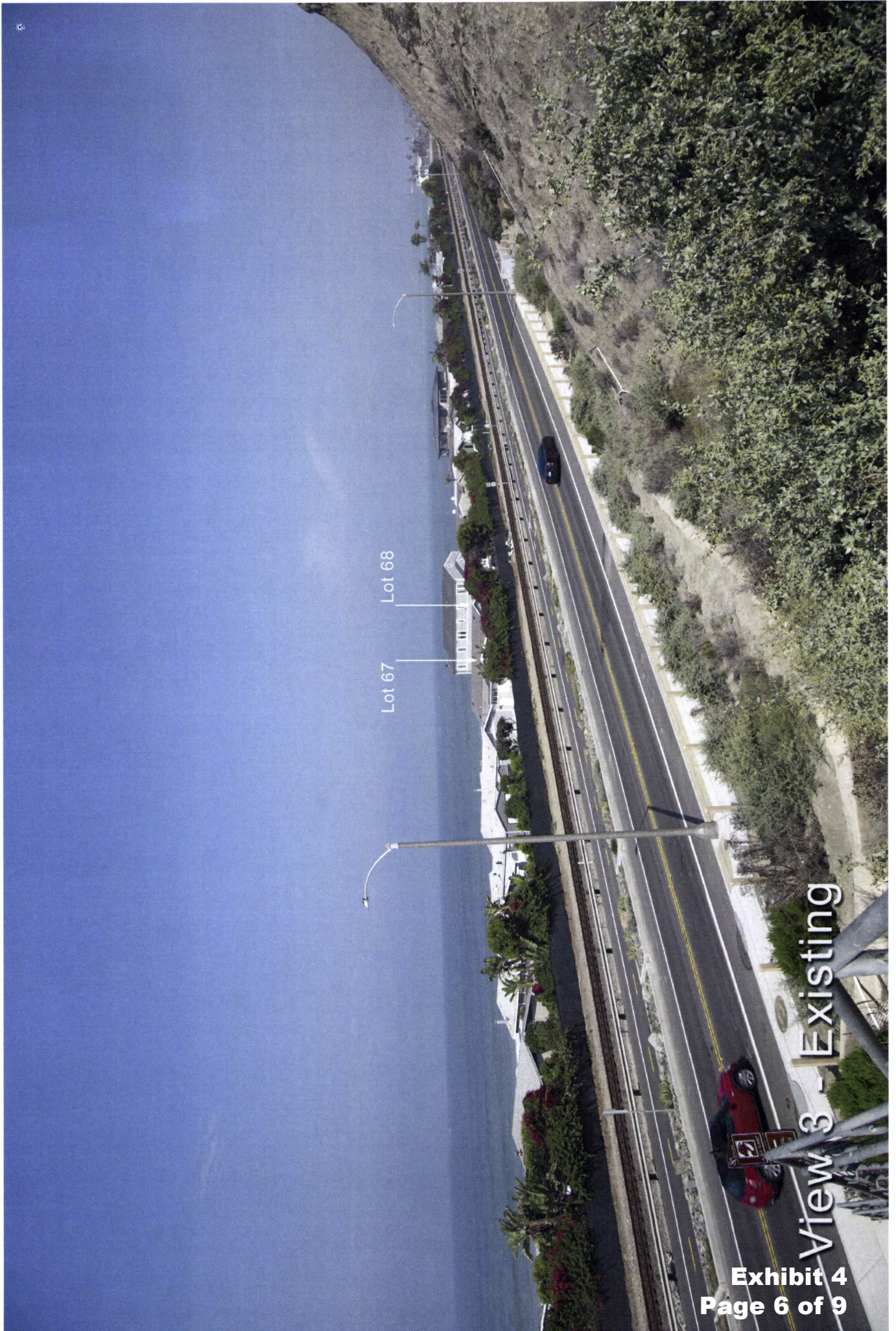

View 3 - Existing

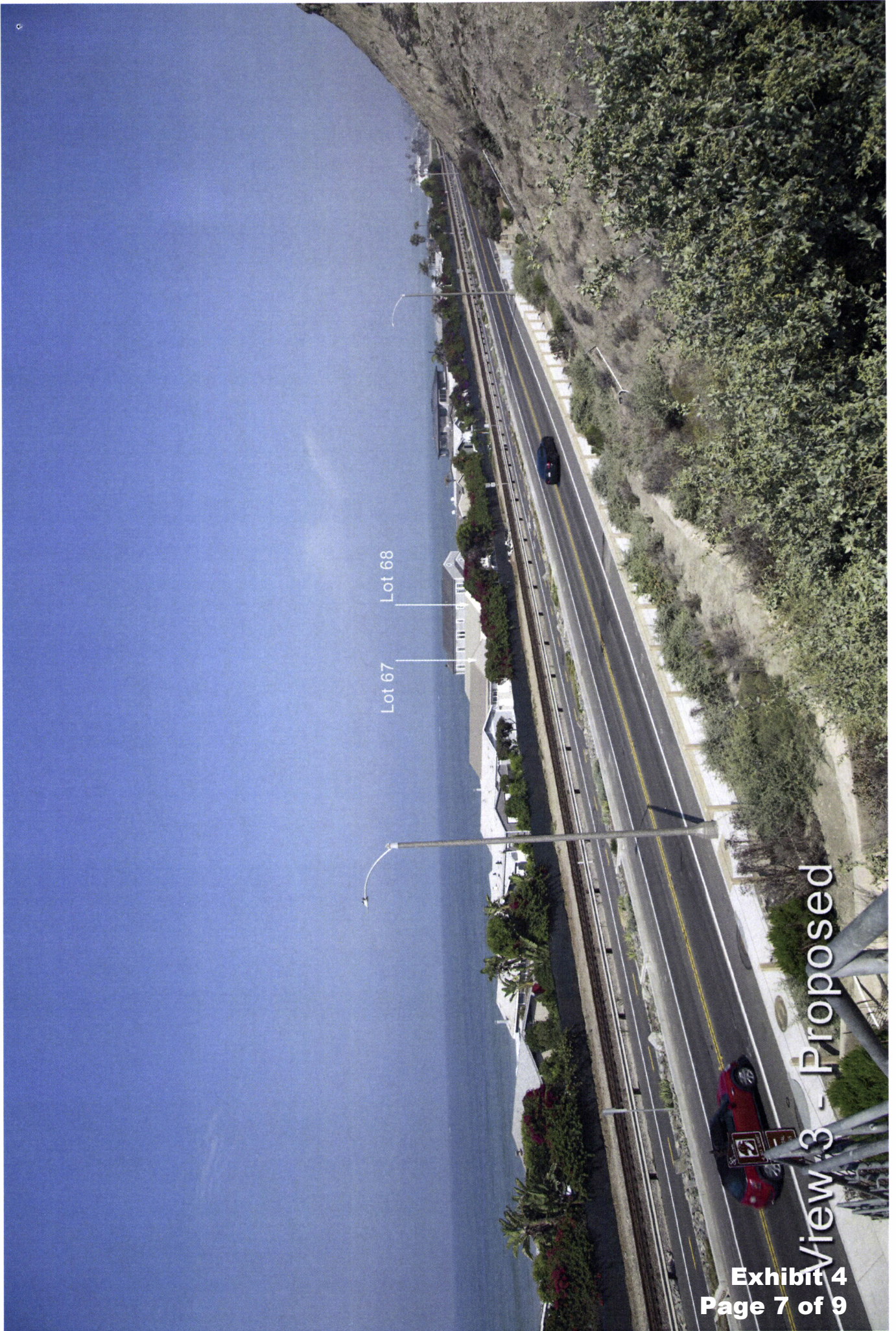

View 3 - Proposed

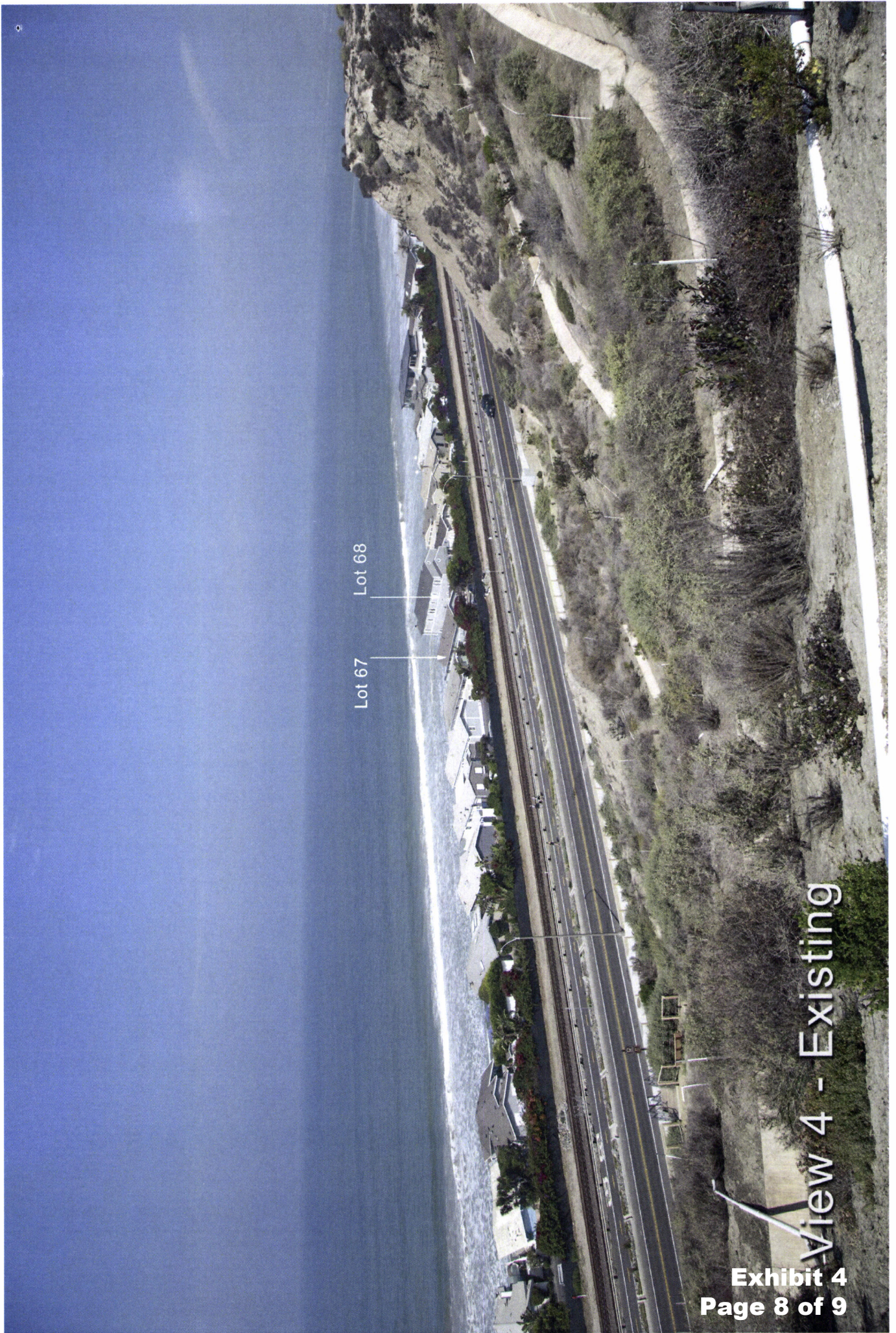

View 4 - Existing

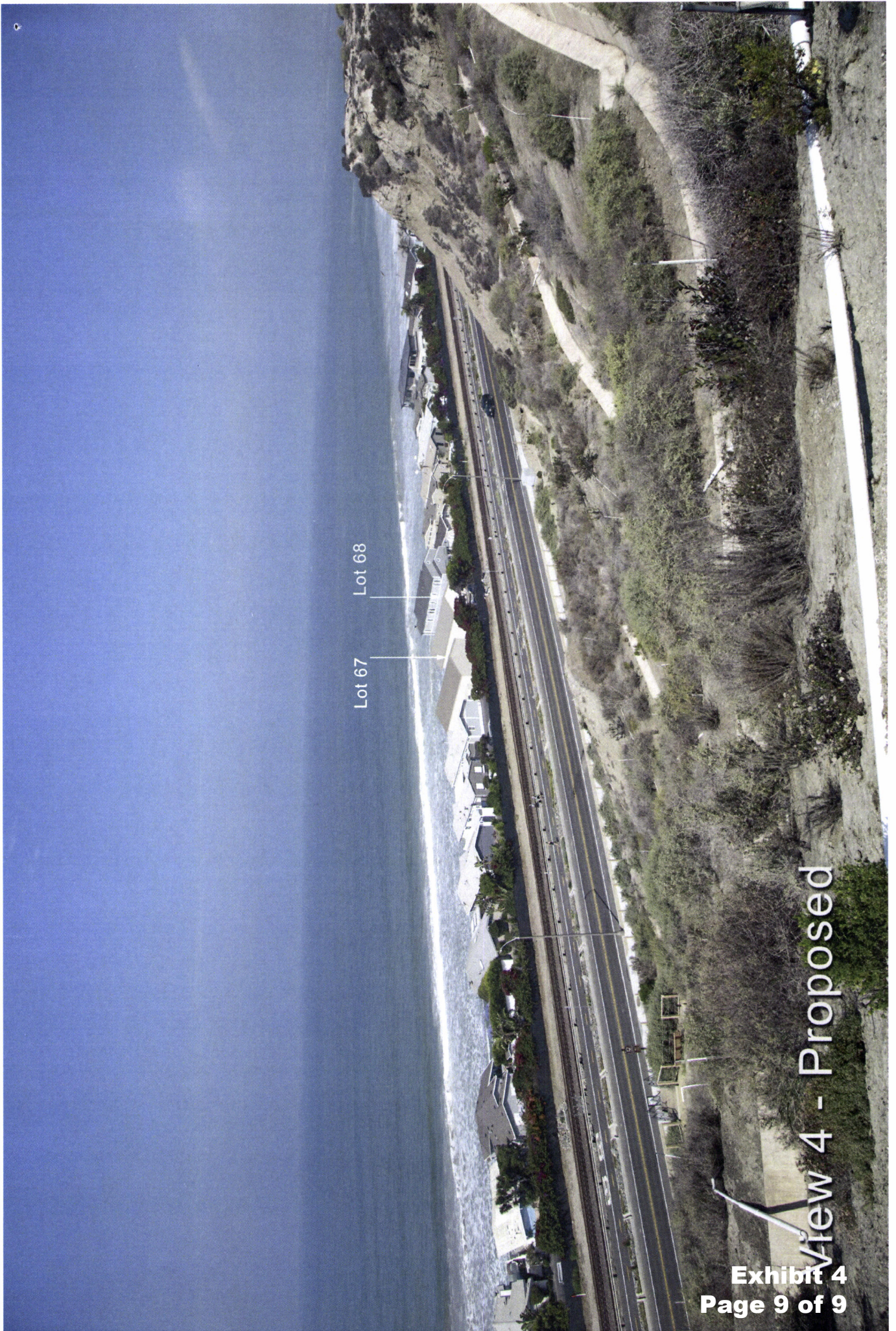

View 4 - Proposed