

CALIFORNIA COASTAL COMMISSION

SAN DIEGO AREA
7575 METROPOLITAN DRIVE, SUITE 103
SAN DIEGO, CA 92108-4421
(619) 767-2370



Th5a

6-19-0271 (RANDY COKER AND SHERRY NIELSEN)

JUNE 13, 2019

EXHIBITS

Table of Contents

- Exhibit 1 – Vicinity Map
- Exhibit 2 – Location Maps
- Exhibit 3 – Site Plan
- Exhibit 4 – Elevations
- Exhibit 5 – Landscaping Plan
- Exhibit 6 – Site Photo

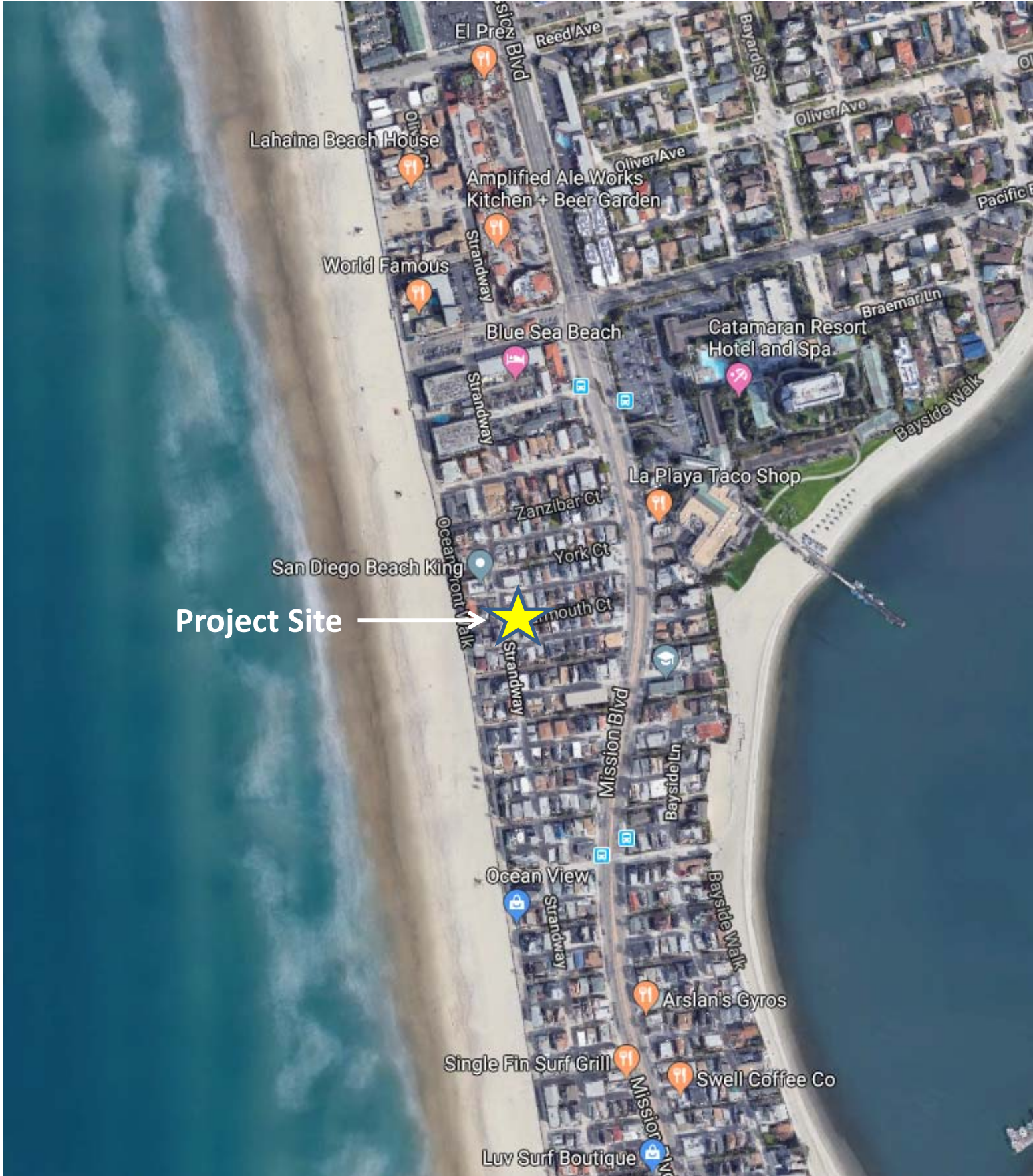

Project Site



EXHIBIT NO. 1
APPLICATION NO. 6-19-0271
Vicinity Map
 California Coastal Commission

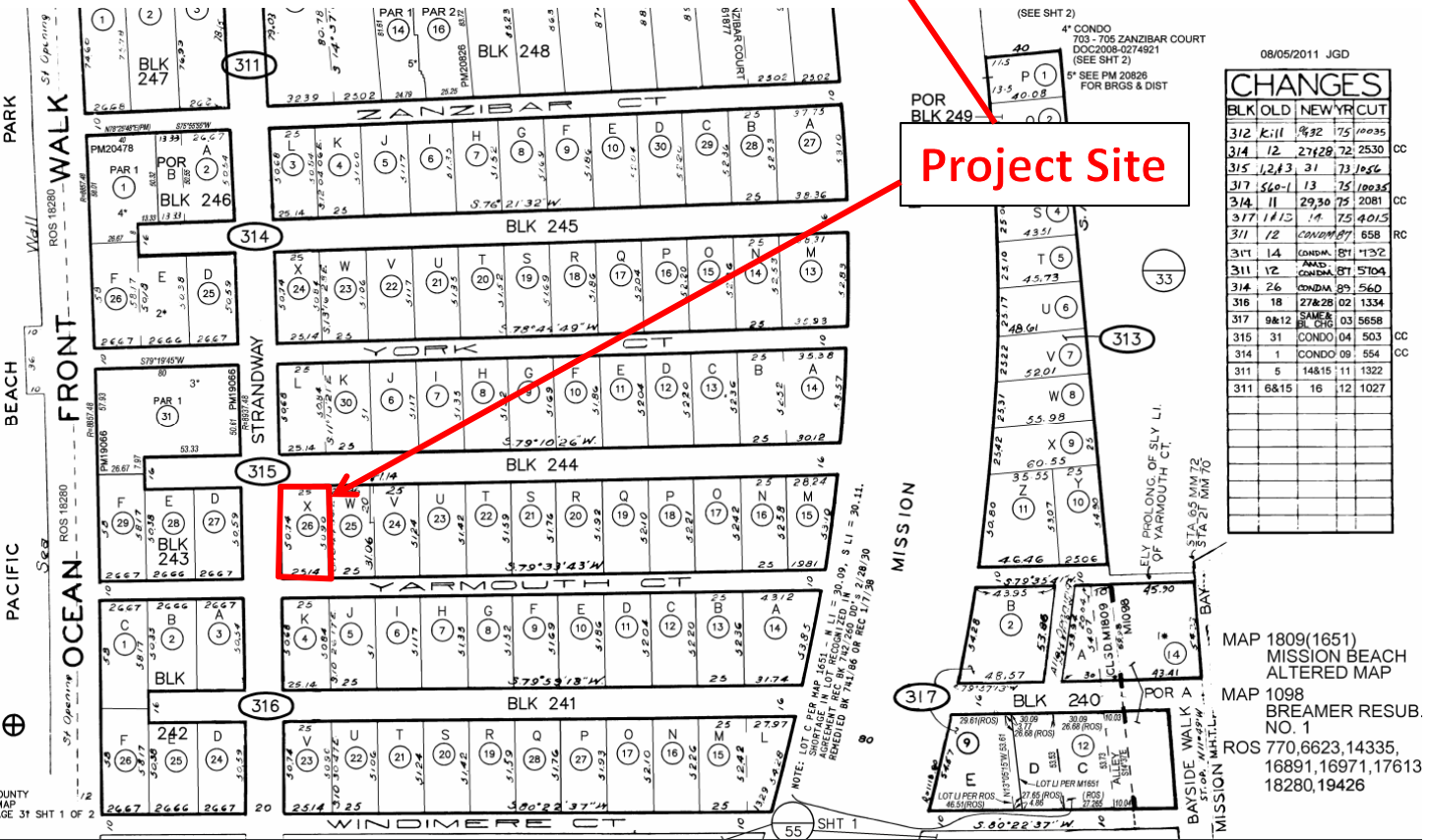
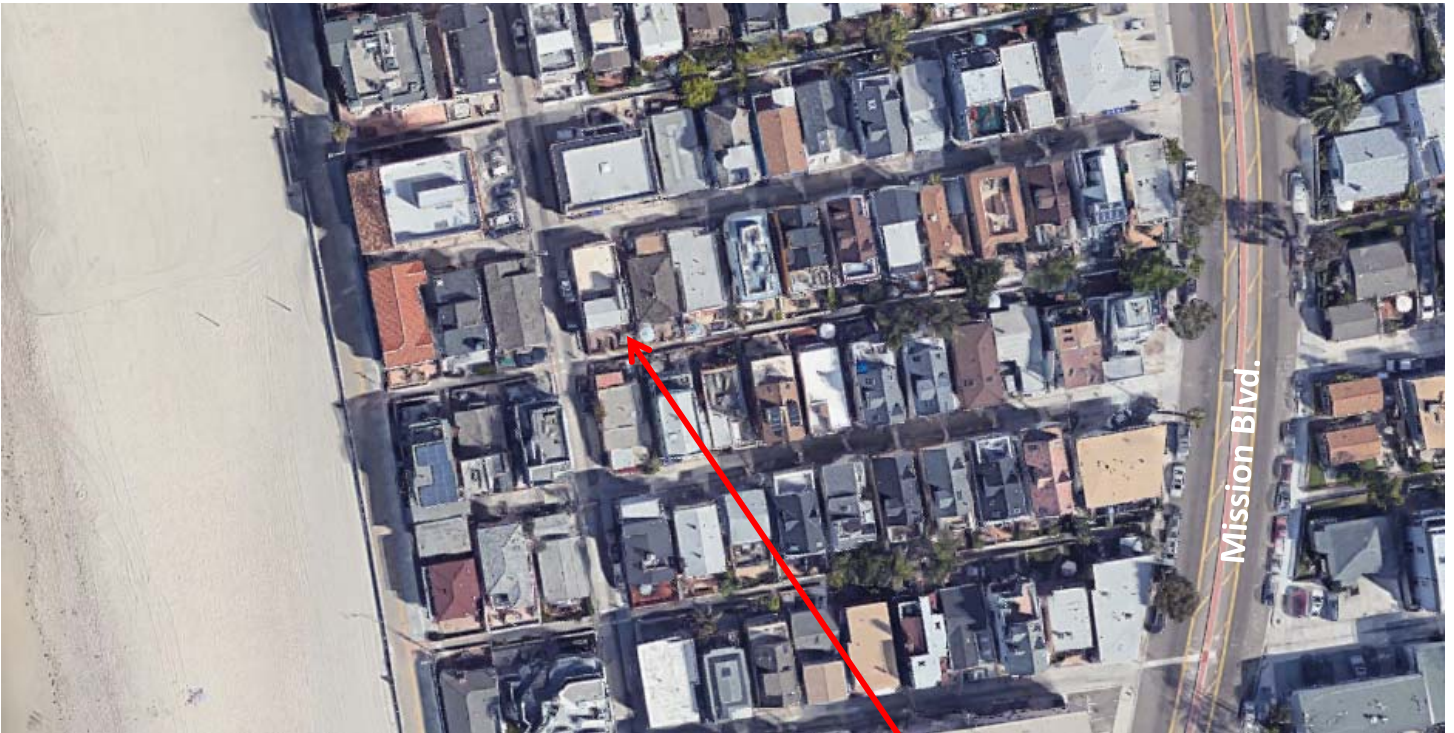

EXHIBIT NO. 2

APPLICATION NO.
6-19-0271

Location Maps

California Coastal Commission

All structures to be removed from existing area of encroachment

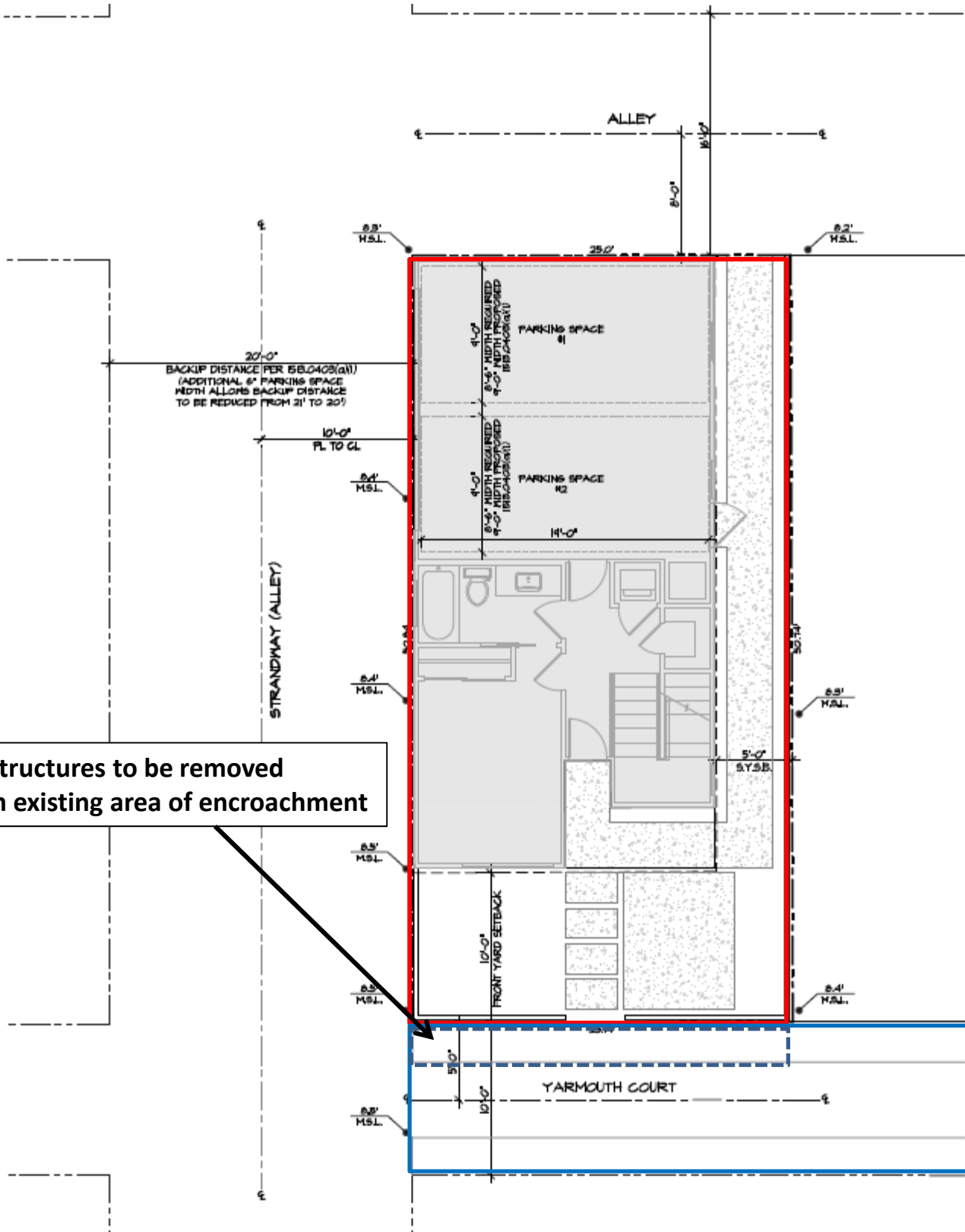

Property Line
 Public Right-of-Way
 Encroachment

EXHIBIT NO. 3
APPLICATION NO.
6-19-0271
Site Plan
 California Coastal Commission

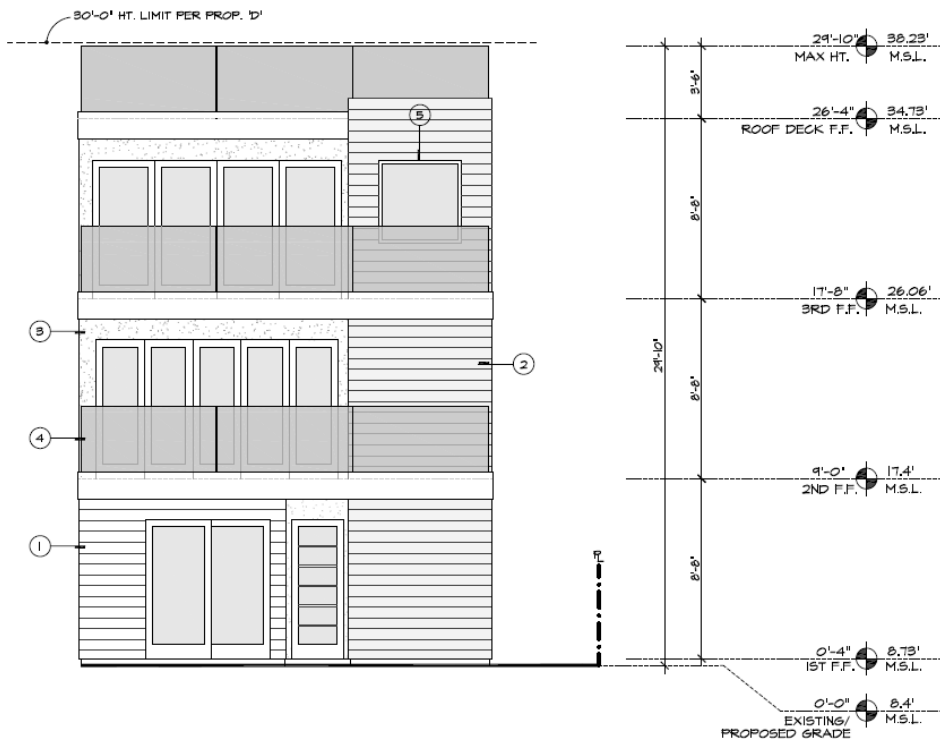

PROPOSED WEST ELEVATION

SCALE: 1/4"=1'-0"

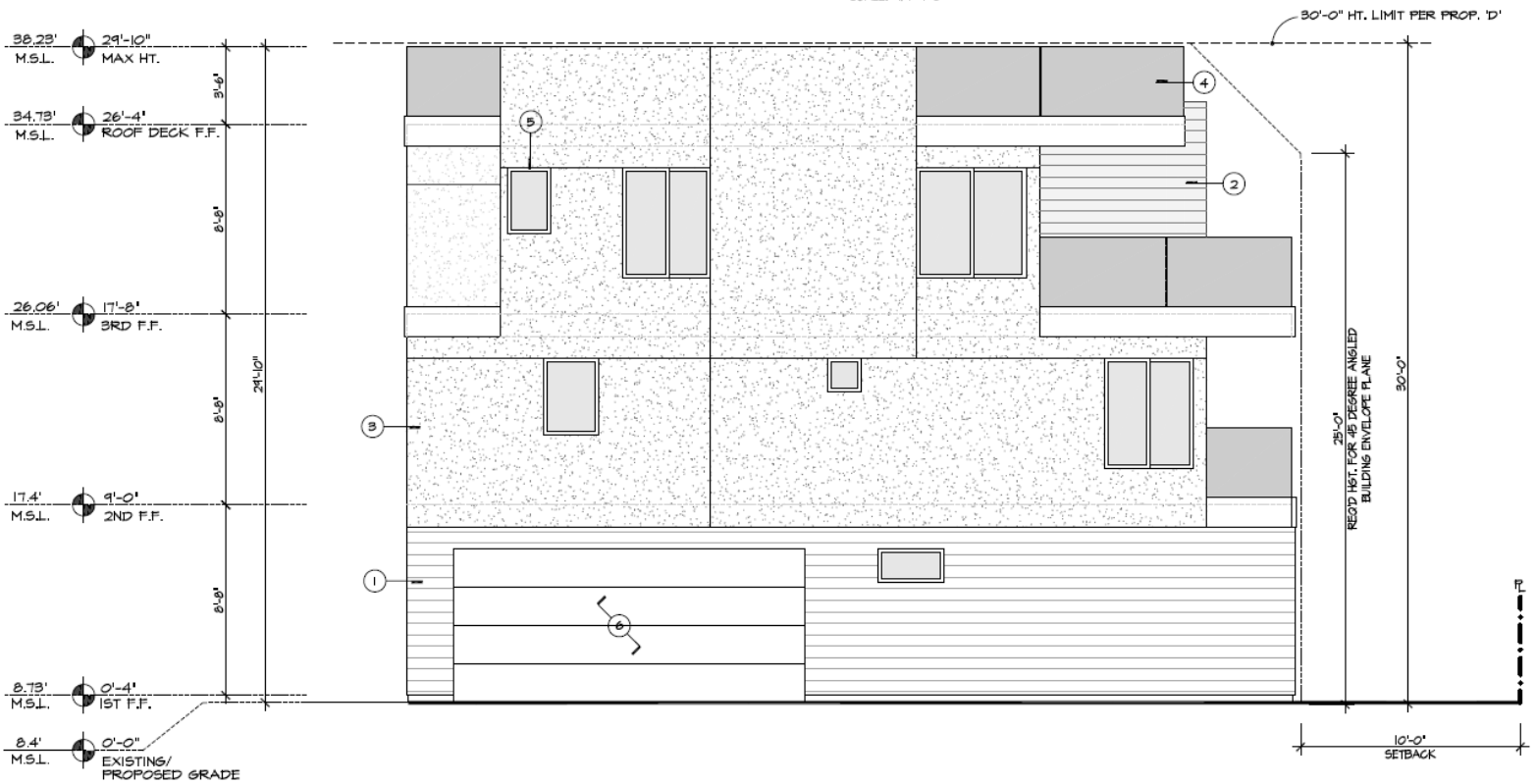

PROPOSED NORTH ELEVATION

SCALE: 1/4"=1'-0"

EXHIBIT NO. 4
APPLICATION NO. 6-19-0271
Elevations
 California Coastal Commission

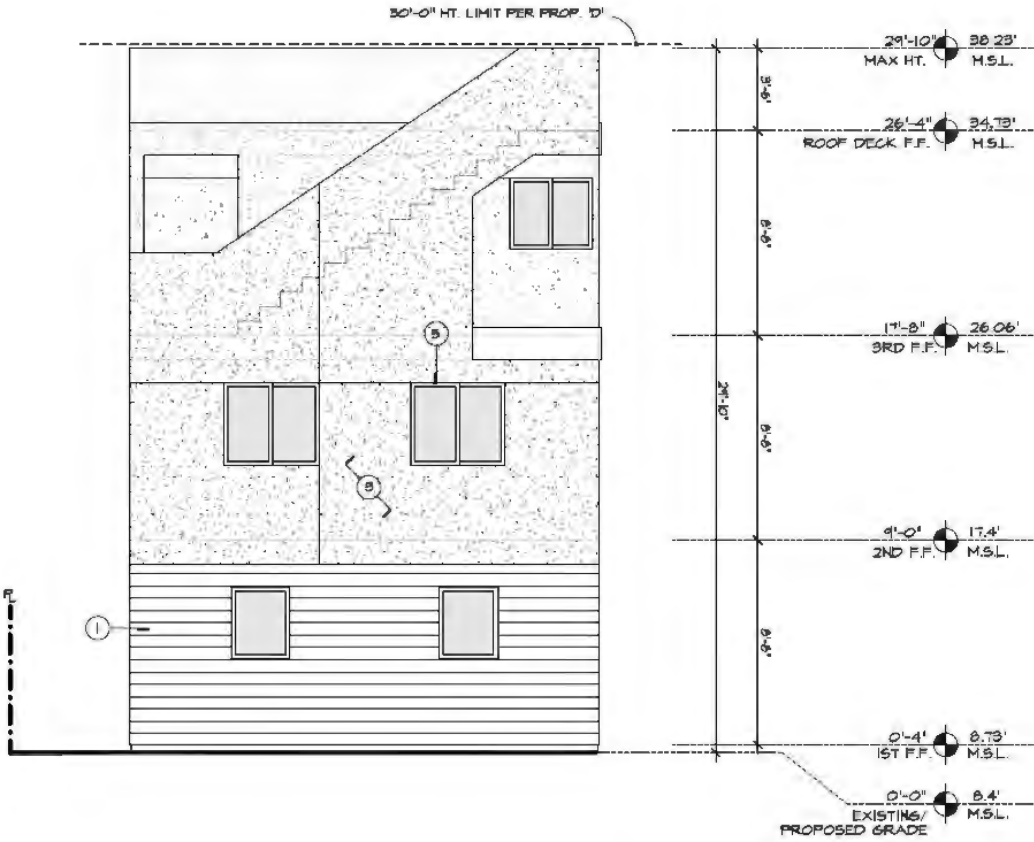

PROPOSED EAST ELEVATION

SCALE: 1/4"=1'-0"

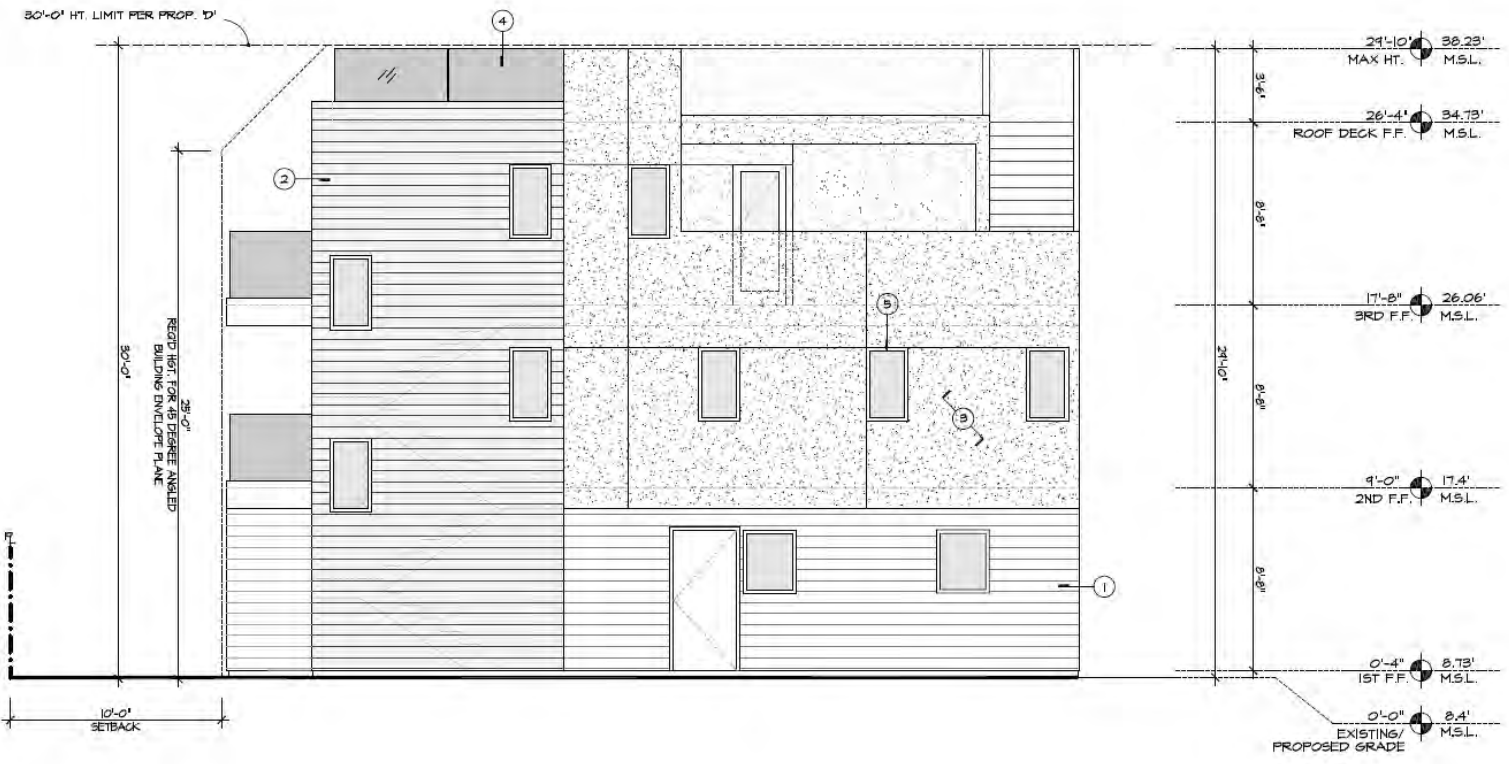

PROPOSED SOUTH ELEVATION

SCALE: 1/4"=1'-0"

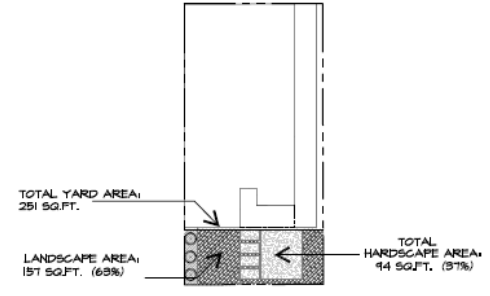
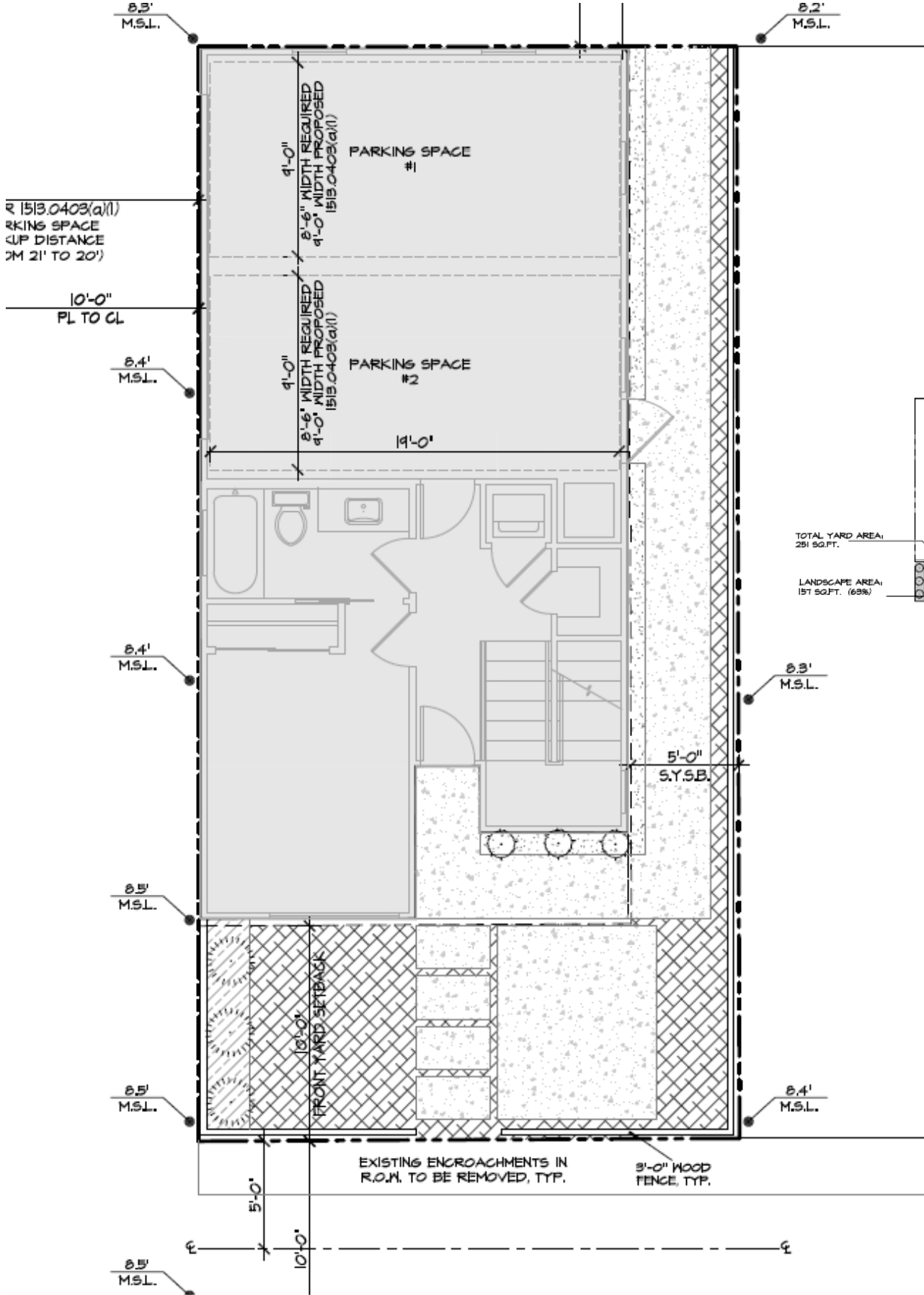

EXHIBIT NO. 5
APPLICATION NO. 6-19-0271
Landscaping Plan
 California Coastal Commission



EXHIBIT NO. 6
APPLICATION NO. 6-19-0271
Site Photo
 California Coastal Commission