

CALIFORNIA COASTAL COMMISSION

South Coast District Office
301 E. Ocean Blvd, Suite 300
Long Beach, CA 90802-4325
Voice (562) 590- 5071



Th12a

A-5-VEN-20-0060 (Venice Community Housing Corporation)

December 10, 2020

EXHIBITS

Table of Contents

[Exhibit 1 – Vicinity Map and Project Location](#)

[Exhibit 2 – Appeal](#)

[Exhibit 3 – Project Plans](#)



California Coastal Commission
A-5-VEN-20-0060
Exhibit 1
Page 1 of 2



California Coastal Commission
A-5-VEN-20-0060
Exhibit 1
Page 2 of 2

CALIFORNIA COASTAL COMMISSION

SOUTH COAST DISTRICT OFFICE
301 E. OCEAN BLVD., SUITE 300
LONG BEACH, CA 90802
(562) 590-5071
SOUTHCOAST@COASTAL.CA.GOV

**APPEAL FORM****Appeal of Local Government Coastal Development Permit****Filing Information (STAFF ONLY)**

District Office: South Coast

Appeal Number: _____

Date Filed: _____

Appellant Name(s): _____

RECEIVED
South Coast Region

OCT 14 2020

CALIFORNIA
COASTAL COMMISSION**APPELLANTS**

IMPORTANT. Before you complete and submit this appeal form to appeal a coastal development permit (CDP) decision of a local government with a certified local coastal program (LCP) to the California Coastal Commission, please review the appeal information sheet. The appeal information sheet describes who is eligible to appeal what types of local government CDP decisions, the proper grounds for appeal, and the procedures for submitting such appeals to the Commission. Appellants are responsible for submitting appeals that conform to the Commission law, including regulations. Appeals that do not conform may not be accepted. If you have any questions about any aspect of the appeal process, please contact staff in the Commission district office with jurisdiction over the area in question (see the Commission's contact page at <https://coastal.ca.gov/contact/#/>).

Note regarding emailed appeals. Please note that emailed appeals are accepted ONLY at the general email address for the Coastal Commission district office with jurisdiction over the local government in question. For the South Coast district office, the email address is SouthCoast@coastal.ca.gov. An appeal emailed to some other email address, including a different district's general email address or a staff email address, will be rejected. It is the appellant's responsibility to use the correct email address, and appellants are encouraged to contact Commission staff with any questions. For more information, see the Commission's contact page at <https://coastal.ca.gov/contact/#/>.

California Coastal Commission
A-5-VEN-20-0060
Exhibit 2
Page 1 of 136

Appeal of local CDP decision

Page 2

1. Appellant information¹

Name: Tracy Carpenter
Mailing address: 1107 Garfield Ave, Venice, CA 90291
Phone number: _____
Email address: _____

How did you participate in the local CDP application and decision-making process?

☐ Did not participate ☒ Submitted comment ☒ Testified at hearing ☒ Other

Describe: Tracy Carpenter submitted an appeal to the Los Angeles City Council, on

June 18, 2020.

If you did *not* participate in the local CDP application and decision-making process, please identify why you should be allowed to appeal anyway (e.g., if you did not participate because you were not properly noticed).

Describe: _____

Please identify how you exhausted all LCP CDP appeal processes or otherwise identify why you should be allowed to appeal (e.g., if the local government did not follow proper CDP notice and hearing procedures, or it charges a fee for local appellate CDP processes).

Describe: Tracy Carpenter submitted an appeal to the City Council, on behalf of the
neighborhood opposition. The appeal was denied. The City of LA ignored
many issues in regard to land use, density bonuses, Brown Act violations
(due to failure to have a meeting accessible to the public), etc.

¹ If there are multiple appellants, each appellant must provide their own contact and participation information. Please attach additional sheets as necessary.

Appeal of local CDP decision

Page 2

1. Appellant information¹

Name: Helen Fallon
Mailing address: 425 Linnie Canal
Phone number: 310-823-1303
Email address: helenandbertfallon@gmail.com

How did you participate in the local CDP application and decision-making process?

☐ Did not participate ☒ Submitted comment ☐ Testified at hearing ☐ Other

Describe: Submitted written comments at local and city planning level.
Was NOT Allowed to testify at City Council Planning Committee.
Telephone number to call in for public comment was not working.
City Clerk was notified during hearing and took no action to fix.

If you did *not* participate in the local CDP application and decision-making process, please identify why you should be allowed to appeal anyway (e.g., if you did not participate because you were not properly noticed).

Describe: _____

Please identify how you exhausted all LCP CDP appeal processes or otherwise identify why you should be allowed to appeal (e.g., if the local government did not follow proper CDP notice and hearing procedures, or it charges a fee for local appellate CDP processes).

Describe: 1. failure to allow public comment because call in number
did not work. 2. Failure by the City Clerk at the start of the meeting to inform the Council that
a Community Impact Statement had been filed at the start of the meeting and 3. to allow a representative
from the Neighborhood Council which unanimously opposed the project o speak to the CIS.

¹ If there are multiple appellants, each appellant must provide their own contact and participation information. Please attach additional sheets as necessary.

Appeal of local CDP decision
Page 2

1. Appellant information¹

Name: Debi Lee
Mailing address: 1125 Van Buren Ave, Venice 90291
Phone number: _____
Email address: _____

How did you participate in the local CDP application and decision-making process?

☐ Did not participate ☐ Submitted comment ☒ Testified at hearing ☐ Other

Describe: I spoke at the planning commission meeting on May 28th.

Too bad the outcome was already decided; the council people
are NOT listening to the community.

If you did *not* participate in the local CDP application and decision-making process, please identify why you should be allowed to appeal anyway (e.g., if you did not participate because you were not properly noticed).

Describe: _____

Please identify how you exhausted all LCP CDP appeal processes or otherwise identify why you should be allowed to appeal (e.g., if the local government did not follow proper CDP notice and hearing procedures, or it charges a fee for local appellate CDP processes).

Describe: _____

¹ If there are multiple appellants, each appellant must provide their own contact and participation information. Please attach additional sheets as necessary.

Appeal of local CDP decision

Page 2

1. Appellant information¹

Name:

DAVID BARACH

Mailing address:

927 COEUR D'ALENE AVE VENICE, CA 9029

Phone number:

Email address:

How did you participate in the local CDP application and decision-making process?

☐ Did not participate ☐ Submitted comment ☐ Testified at hearing ☒ Other

Describe: ATTENDED HEARINGS

If you did *not* participate in the local CDP application and decision-making process, please identify why you should be allowed to appeal anyway (e.g., if you did not participate because you were not properly noticed).

Describe: WAS IN SUPPORT OF A NEIGHBOR AND WAS PART OF THE APPEALS PROCESS. LIVE WITHIN 500 FEET OF PROPOSED PROJECT.

Please identify how you exhausted all LCP CDP appeal processes or otherwise identify why you should be allowed to appeal (e.g., if the local government did not follow proper CDP notice and hearing procedures, or it charges a fee for local appellate CDP processes).

Describe: I'M A RESIDENT OF THE CITY OF L.A.

¹ If there are multiple appellants, each appellant must provide their own contact and participation information. Please attach additional sheets as necessary.

Appeal of local CDP decision

Page 2

1. Appellant information¹

Name: Judith Esposito
Mailing address: 2341 Boone Ave. Venice, CA 90291
Phone number: (310) 301-9791
Email address: judy.esposito@msn.com

How did you participate in the local CDP application and decision-making process?

☒ Did not participate ☐ Submitted comment ☐ Testified at hearing ☐ Other

Describe: _____

If you did *not* participate in the local CDP application and decision-making process, please identify why you should be allowed to appeal anyway (e.g., if you did not participate because you were not properly noticed).

Describe: Anyone within the City of LA can be an appellant on a coastal appeal.

Please identify how you exhausted all LCP CDP appeal processes or otherwise identify why you should be allowed to appeal (e.g., if the local government did not follow proper CDP notice and hearing procedures, or it charges a fee for local appellate CDP processes).

Describe: _____

¹ If there are multiple appellants, each appellant must provide their own contact and participation information. Please attach additional sheets as necessary.

Appeal of local CDP decision
Page 2

1. Appellant information¹

Name: Frank Defurio

Mailing address: 2341 Boone Ave. Venice, CA 90291

Phone number: 714 209-6780

Email address: defurio@msn.com

How did you participate in the local CDP application and decision-making process?

☒ Did not participate ☐ Submitted comment ☐ Testified at hearing ☐ Other

Describe: _____

If you did *not* participate in the local CDP application and decision-making process, please identify why you should be allowed to appeal anyway (e.g., if you did not participate because you were not properly noticed).

Describe: Anyone within the City of LA can be an appellant on a coastal appeal.

Please identify how you exhausted all LCP CDP appeal processes or otherwise identify why you should be allowed to appeal (e.g., if the local government did not follow proper CDP notice and hearing procedures, or it charges a fee for local appellate CDP processes).

Describe: _____

¹ If there are multiple appellants, each appellant must provide their own contact and participation information. Please attach additional sheets as necessary.

Appeal of local CDP decision

Page 2

1. Appellant information¹

Name: Stephanie McCartney-Griffith

Mailing address: 814 Angelus Pl, Venice, CA 90291

Phone number: 404-409-4680

Email address: stephggriffith@gmail.com

How did you participate in the local CDP application and decision-making process?

☐ Did not participate ☒ Submitted comment ☐ Testified at hearing ☒ Other

Describe: Participated in the City Planning Commission's hearing on May 28, 2020

Submitted commentary via email to City Planning Commission

Participated in the VNC's hearing in July 2020 as well as submitted

commentary via email to the VNC

If you did *not* participate in the local CDP application and decision-making process, please identify why you should be allowed to appeal anyway (e.g., if you did not participate because you were not properly noticed).

Describe: _____

Please identify how you exhausted all LCP CDP appeal processes or otherwise identify why you should be allowed to appeal (e.g., if the local government did not follow proper CDP notice and hearing procedures, or it charges a fee for local appellate CDP processes).

Describe: During the hearing, commentary was shortened and not

everyone was able to voice their opposition or concerns.

Anyone within the City of LA can be an appellant on a coastal appeal.

¹ If there are multiple appellants, each appellant must provide their own contact and participation information. Please attach additional sheets as necessary.

Appeal of local CDP decision
Page 2

1. Appellant information¹

Name: Mathew Satuloff
Mailing address: 2630 Naples Avenue, Venice, CA 90291
Phone number: 310-720-7482
Email address: mat@uclafamily.com

How did you participate in the local CDP application and decision-making process?

☐ Did not participate ☒ Submitted comment ☒ Testified at hearing ☐ Other

Describe: I submitted several letters. I spoke at multiple community meetings,
and multiple public hearings, and sometimes yielded my time
to other community members who represent my views.

If you did *not* participate in the local CDP application and decision-making process, please identify why you should be allowed to appeal anyway (e.g., if you did not participate because you were not properly noticed).

Describe: _____

Please identify how you exhausted all LCP CDP appeal processes or otherwise identify why you should be allowed to appeal (e.g., if the local government did not follow proper CDP notice and hearing procedures, or it charges a fee for local appellate CDP processes).

Describe: I am a resident of the city and county of Los Angeles, and a
20+ year resident of Venice. This process ignored ALL of
our safety concerns and needs significant further investigation and
mitigation.

¹ If there are multiple appellants, each appellant must provide their own contact and participation information. Please attach additional sheets as necessary.

Appeal of local CDP decision

Page 2

1. Appellant information:

Name: Evangelina Castillo Greene
Mailing address: 2344 Ocean Ave.
Phone number: (310) 795-6888
Email address: evagreene99@yahoo.com

How did you participate in the local CDP application and decision-making process?

☐ Did not participate ☒ Submitted comment ☒ Testified at hearing ☐ Other

Describe: I submitted a comment through CMFS
file # 20-0858. Comment submitted 8/29/20
I spoke at the hearing

If you did *not* participate in the local CDP application and decision-making process, please identify why you should be allowed to appeal anyway (e.g., if you did not participate because you were not properly noticed).

Describe: _____

Please identify how you exhausted all LCP CDP appeal processes or otherwise identify why you should be allowed to appeal (e.g., if the local government did not follow proper CDP notice and hearing procedures, or it charges a fee for local appellate CDP processes).

Describe: _____

¹ If there are multiple appellants, each appellant must provide their own contact and participation information. Please attach additional sheets as necessary.

California Coastal Commission

A-5-VEN-20-0060

Exhibit 2

Page 10 of 136

Appeal of local CDP decision

Page 2

1. Appellant information¹

Name: Stephanie McCartney-Griffith

Mailing address: 814 Angelus Pl, Venice, CA 90291

Phone number: 404-409-4680

Email address: stephggriffith@gmail.com

How did you participate in the local CDP application and decision-making process?

☐ Did not participate ☒ Submitted comment ☐ Testified at hearing ☒ Other

Describe: Participated in the City Planning Commission's hearing on May 28, 2020

Submitted commentary via email to City Planning Commission

Participated in the VNC's hearing in July 2020 as well as submitted
commentary via email to the VNC

If you did *not* participate in the local CDP application and decision-making process, please identify why you should be allowed to appeal anyway (e.g., if you did not participate because you were not properly noticed).

Describe: _____

Please identify how you exhausted all LCP CDP appeal processes or otherwise identify why you should be allowed to appeal (e.g., if the local government did not follow proper CDP notice and hearing procedures, or it charges a fee for local appellate CDP processes).

Describe: During the hearing, commentary was shortened and not

everyone was able to voice their opposition or concerns.

Anyone within the City of LA can be an appellant on a coastal appeal.

¹ If there are multiple appellants, each appellant must provide their own contact and participation information. Please attach additional sheets as necessary.

Appeal of local CDP decision

Page 2

1. Appellant information

Name: Andrea Boccaletti
Mailing address: 2422 Pehmar Avenue, Venice, CA 90291
Phone number: _____
Email address: andrea.boccaletti1@gmail.com

How did you participate in the local CDP application and decision-making process?

☐ Did not participate ☒ Submitted comment ☒ Testified at hearing ☐ Other

Describe: I sent in a letter to all members on the city council as well as the mayor and members on the planning commission. I spoke publicly as well.

If you did *not* participate in the local CDP application and decision-making process, please identify why you should be allowed to appeal anyway (e.g., if you did not participate because you were not properly noticed).

Describe: _____

Please identify how you exhausted all LCP CDP appeal processes or otherwise identify why you should be allowed to appeal (e.g., if the local government did not follow proper CDP notice and hearing procedures, or it charges a fee for local appellate CDP processes).

Describe: Anyone in the City of Los Angeles can be an appellant on a coastal appeal.

If there are multiple appellants, each appellant must provide their own contact and participation information. Please attach additional sheets as necessary.

California Coastal Commission

A-5-VEN-20-0060

Exhibit 2

Page 12 of 136

Appeal of local CDP decision
Page 2

1. Appellant information¹

Name: VARSIANN AMERIAN
Mailing address: 1149 GRANT AVE. VENICE, CA 90291
Phone number: 323 793-1796
Email address: varsiann@gmail.com

How did you participate in the local CDP application and decision-making process?

☐ Did not participate ☒ Submitted comment ☐ Testified at hearing ☐ Other

Describe: Sent email as public comment

If you did *not* participate in the local CDP application and decision-making process, please identify why you should be allowed to appeal anyway (e.g., if you did not participate because you were not properly noticed).

Describe: _____

Please identify how you exhausted all LCP CDP appeal processes or otherwise identify why you should be allowed to appeal (e.g., if the local government did not follow proper CDP notice and hearing procedures, or it charges a fee for local appellate CDP processes).

Describe: As A resident of Los Angeles, I am
allowed to participate as an
appellant in a coastal appeal

¹ If there are multiple appellants, each appellant must provide their own contact and participation information. Please attach additional sheets as necessary.

Appeal of local CDP decision

Page 2

1. Appellant information¹

Name: Nikki Shallenberger

Mailing address: 745 Brooks Avenue Venice, CA 90291

Phone number: 310-962-1403

Email address: shallenbergern@gmail.com

How did you participate in the local CDP application and decision-making process?

☐ Did not participate ☒ Submitted comment ☒ Testified at hearing ☐ Other

Describe: I spoke publicly at the VNC hearing and the LACPC
hearing on May 28, 2020. I also submitted multiple
emails and written commentary for both hearings.

If you did *not* participate in the local CDP application and decision-making process, please identify why you should be allowed to appeal anyway (e.g., if you did not participate because you were not properly noticed).

Describe: _____

Please identify how you exhausted all LCP CDP appeal processes or otherwise identify why you should be allowed to appeal (e.g., if the local government did not follow proper CDP notice and hearing procedures, or it charges a fee for local appellate CDP processes).

Describe: _____
Any resident of the city of Los Angeles
can be an appellant in a coastal appeal.

¹ If there are multiple appellants, each appellant must provide their own contact and participation information. Please attach additional sheets as necessary.

Appeal of local CDP decision

Page 2

1. Appellant information¹

Name: Eric Donaldson

Mailing address: 1024 Harding Ave., Suite 201, Venice CA 90291

Phone number: 310-628-7052

Email address: eric@1-9-8-7.com

How did you participate in the local CDP application and decision-making process?

☐ Did not participate ☒ Submitted comment ☐ Testified at hearing ☐ Other

Describe: I have spoken multiple public hearings, and have submitted emails.

If you did *not* participate in the local CDP application and decision-making process, please identify why you should be allowed to appeal anyway (e.g., if you did not participate because you were not properly noticed).

Describe: _____

Please identify how you exhausted all LCP CDP appeal processes or otherwise identify why you should be allowed to appeal (e.g., if the local government did not follow proper CDP notice and hearing procedures, or it charges a fee for local appellate CDP processes).

Describe: _____

¹ If there are multiple appellants, each appellant must provide their own contact and participation information. Please attach additional sheets as necessary.

Appeal of local CDP decision

Page 3

2. Local CDP decision being appealed²

Local government name: City of Los Angeles
Local government approval body: Los Angeles City Council
Local government CDP application number: CPC-2019-6069-CU-DB-CDP-CDO-SPP-MEL-WDI
Local government CDP decision: ☒ CDP approval ☐ CDP denial³
Date of local government CDP decision: September 15, 2020

Please identify the location and description of the development that was approved or denied by the local government.

Describe: CDP application No: CPC-2019-6069-CU-DB-CDP-CDO-SPP-MEL-WDI

2467-2471 South Lincoln Boulevard, Venice, CA 90291

Los Angeles City Council approval of housing project that exceeds the
height limit in the CCC Certified Land Use Plan (LUP), does not comply
with Parking Requirements as defined in the LUP, and is out of character
with neighborhood. The demolition of commercial office space and auto
repair shop, and the construction of a 4-story, mixed use 40-unit
permanent supportive housing development.

² Attach additional sheets as necessary to fully describe the local government CDP decision, including a description of the development that was the subject of the CDP application and decision.

³ Very few local CDP denials are appealable, and those that are also require submittal of an appeal fee. Please see the appeal information sheet for more information.

Page 4

On a separate page, please provide the names and contact information (i.e., mailing and email addresses) of all persons whom you know to be interested in the local CDP decision and/or the approved or denied development (e.g., the applicant, other persons who participated in the local CDP application and decision making process, etc.), and check this box to acknowledge that you have done so.

For appeals of a CDP approval, grounds for appeal are limited to allegations that the approved development does not conform to the LCP or to Coastal Act public access provisions. For appeals of a CDP denial, grounds for appeal are limited to allegations that the development conforms to the LCP and to Coastal Act public access provisions. Please clearly identify the ways in which the development meets or doesn't meet, as applicable, the LCP and Coastal Act provisions, with citations to specific provisions as much as possible. Appellants are encouraged to be concise, and to arrange their appeals by topic area and by individual policies.

⁴ Attach additional sheets as necessary to fully describe the grounds for appeal.

Appeal of local CDP decision

Page 5

5. Appellant certifications

I attest that to the best of my knowledge, all information and facts in this appeal are correct and complete.

Tracy Carpenter
Print name _____

Signature _____

October 13, 2020
Date of Signature _____

5. Representative authorization

While not required, you may identify others to represent you in the appeal process. If you do, they must have the power to bind you in all matters concerning the appeal. To do so, please complete the representative authorization form below and check this box to acknowledge that you have done so.

☐ I have authorized a representative, and I have provided authorization for them on the representative authorization form attached.

⁵ If there are multiple appellants, each appellant must provide their own certification. Please attach additional sheets as necessary.

⁶ If there are multiple appellants, each appellant must provide their own representative authorization form to identify others who represent them. Please attach additional sheets as necessary.

California Coastal Commission

A-5-VEN-20-0060

Exhibit 2

Page 18 of 136

Appeal of local CDP decision

Page 5

5. Appellant certification⁵

I attest that to the best of my knowledge, all information and facts in this appeal are correct and complete.

Print name Helen Fallon

Helen Fallon
Signature

Date of Signature 10/13/2020

5. Representative authorization⁶

While not required, you may identify others to represent you in the appeal process. If you do, they must have the power to bind you in all matters concerning the appeal. To do so, please complete the representative authorization form below and check this box to acknowledge that you have done so.

☐ I have authorized a representative, and I have provided authorization for them on the representative authorization form attached.

⁵ If there are multiple appellants, each appellant must provide their own certification. Please attach additional sheets as necessary.

⁶ If there are multiple appellants, each appellant must provide their own representative authorization form to identify others who represent them. Please attach additional sheets as necessary.

Appeal of local CDP decision
Page 5

5. Appellant certifications

I attest that to the best of my knowledge, all information and facts in this appeal are correct and complete.

Print name Debi Lee

Signature

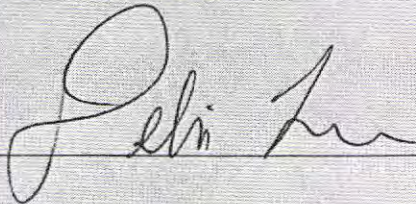

Date of Signature 10/13/20

5. Representative authorizations

While not required, you may identify others to represent you in the appeal process. If you do, they must have the power to bind you in all matters concerning the appeal. To do so, please complete the representative authorization form below and check this box to acknowledge that you have done so.

☐ I have authorized a representative, and I have provided authorization for them on the representative authorization form attached.

^s If there are multiple appellants, each appellant must provide their own certification. Please attach additional sheets as necessary.

^s If there are multiple appellants, each appellant must provide their own representative authorization form to identify others who represent them. Please attach additional sheets as necessary.

Appeal of local CDP decision

Page 5

5. Appellant certifications

I attest that to the best of my knowledge, all information and facts in this appeal are correct and complete.

Print name DAVID BARACH

Signature

Date of Signature 10/13/2020

5. Representative authorizations

While not required, you may identify others to represent you in the appeal process. If you do, they must have the power to bind you in all matters concerning the appeal. To do so, please complete the representative authorization form below and check this box to acknowledge that you have done so.

☐ I have authorized a representative, and I have provided authorization for them on the representative authorization form attached.

⁵ If there are multiple appellants, each appellant must provide their own certification. Please attach additional sheets as necessary.

⁶ If there are multiple appellants, each appellant must provide their own representative authorization form to identify others who represent them. Please attach additional sheets as necessary.

California Coastal Commission

A-5-VEN-20-0060

Exhibit 2

Page 21 of 136

Appeal of local CDP decision

Page 5

5. Appellant certification⁵

I attest that to the best of my knowledge, all information and facts in this appeal are correct and complete.

Print name Judith Esposito

Signature Judith Esposito

Date of Signature Oct. 13, 2020

5. Representative authorization⁶

While not required, you may identify others to represent you in the appeal process. If you do, they must have the power to bind you in all matters concerning the appeal. To do so, please complete the representative authorization form below and check this box to acknowledge that you have done so.

☐ I have authorized a representative, and I have provided authorization for them on the representative authorization form attached.

⁵ If there are multiple appellants, each appellant must provide their own certification. Please attach additional sheets as necessary.

⁶ If there are multiple appellants, each appellant must provide their own representative authorization form to identify others who represent them. Please attach additional sheets as necessary.

Appeal of local CDP decision

Page 5

5. Appellant certifications

I attest that to the best of my knowledge, all information and facts in this appeal are correct and complete.

Print name Frank Defurio

Signature

Date of Signature Oct. 13, 2020

5. Representative authorizations

While not required, you may identify others to represent you in the appeal process. If you do, they must have the power to bind you in all matters concerning the appeal. To do so, please complete the representative authorization form below and check this box to acknowledge that you have done so.

☐ I have authorized a representative, and I have provided authorization for them on the representative authorization form attached.

California Coastal Commission
A-5-VEN-20-0060
Exhibit 2
Page 23 of 136

⁵ If there are multiple appellants, each appellant must provide their own certification. Please attach additional sheets as necessary.

⁶ If there are multiple appellants, each appellant must provide their own representative authorization form to identify others who represent them. Please attach additional sheets as necessary.

Appeal of local CDP decision

Page 5

5. Appellant certifications

I attest that to the best of my knowledge, all information and facts in this appeal are correct and complete.

Print name Stephanie McCartney-Griffith

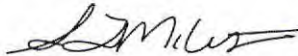

Signature

Date of Signature October 13, 2020

5. Representative authorization⁵

While not required, you may identify others to represent you in the appeal process. If you do, they must have the power to bind you in all matters concerning the appeal. To do so, please complete the representative authorization form below and check this box to acknowledge that you have done so.

☐ I have authorized a representative, and I have provided authorization for them on the representative authorization form attached.

California Coastal Commission

A-5-VEN-20-0060

Exhibit 2

Page 24 of 136

⁵ If there are multiple appellants, each appellant must provide their own certification. Please attach additional sheets as necessary.

⁶ If there are multiple appellants, each appellant must provide their own representative authorization form to identify others who represent them. Please attach additional sheets as necessary.

Appeal of local CDP decision
Page 5

5. Appellant certifications

I attest that to the best of my knowledge, all information and facts in this appeal are correct and complete.

Print name Mathew Satuloff

Signature

Date of Signature 10/13/2020

5. Representative authorizations

While not required, you may identify others to represent you in the appeal process. If you do, they must have the power to bind you in all matters concerning the appeal. To do so, please complete the representative authorization form below and check this box to acknowledge that you have done so.

☐ I have authorized a representative, and I have provided authorization for them on the representative authorization form attached.

California Coastal Commission
A-5-VEN-20-0060
Exhibit 2
Page 25 of 136

⁵ If there are multiple appellants, each appellant must provide their own certification. Please attach additional sheets as necessary.

⁶ If there are multiple appellants, each appellant must provide their own representative authorization form to identify others who represent them. Please attach additional sheets as necessary.

Appeal of local CDP decision
Page 5

5. Appellant certifications

I attest that to the best of my knowledge, all information and facts in this appeal are correct and complete.

Print name Evangelina Castillo Greene

Signature

Date of Signature 10-13-20

5. Representative authorization⁵

While not required, you may identify others to represent you in the appeal process. If you do, they must have the power to bind you in all matters concerning the appeal. To do so, please complete the representative authorization form below and check this box to acknowledge that you have done so.

☐ I have authorized a representative, and I have provided authorization for them on the representative authorization form attached.

California Coastal Commission
A-5-VEN-20-0060
Exhibit 2
Page 26 of 136

⁵ If there are multiple appellants, each appellant must provide their own certification. Please attach additional sheets as necessary.

⁶ If there are multiple appellants, each appellant must provide their own representative authorization form to identify others who represent them. Please attach additional sheets as necessary.

Appeal of local CDP decision

Page 5

5. Appellant certifications

I attest that to the best of my knowledge, all information and facts in this appeal are correct and complete.

Print name Andrea Boccaletti

Andrea Boccaletti
Signature

Date of Signature October 12, 2020

5. Representative authorizations

While not required, you may identify others to represent you in the appeal process. If you do, they must have the power to bind you in all matters concerning the appeal. To do so, please complete the representative authorization form below and check this box to acknowledge that you have done so.

☐ I have authorized a representative, and I have provided authorization for them on the representative authorization form attached.

California Coastal Commission

A-5-VEN-20-0060

Exhibit 2

Page 27 of 136

⁵ If there are multiple appellants, each appellant must provide their own certification. Please attach additional sheets as necessary.

⁶ If there are multiple appellants, each appellant must provide their own representative authorization form to identify others who represent them. Please attach additional sheets as necessary.

Appeal of local CDP decision

Page 5

5. Appellant certification⁵

I attest that to the best of my knowledge, all information and facts in this appeal are correct and complete.

Print name Stephanie McCartney-Griffith

BRENNAN LANDNER
Signature

Date of Signature October 13, 2020

5. Representative authorization⁶

While not required, you may identify others to represent you in the appeal process. If you do, they must have the power to bind you in all matters concerning the appeal. To do so, please complete the representative authorization form below and check this box to acknowledge that you have done so.

☐ I have authorized a representative, and I have provided authorization for them on the representative authorization form attached.

California Coastal Commission

A-5-VEN-20-0060

Exhibit 2

Page 28 of 136

⁵ If there are multiple appellants, each appellant must provide their own certification. Please attach additional sheets as necessary.

⁶ If there are multiple appellants, each appellant must provide their own representative authorization form to identify others who represent them. Please attach additional sheets as necessary.

Appeal of local CDP decision

Page 5

5. Appellant certifications

I attest that to the best of my knowledge, all information and facts in this appeal are correct and complete.

Print name VARSIANN AMERIAN

Signature 

Date of Signature OCT 14 2020

5. Representative authorizations

While not required, you may identify others to represent you in the appeal process. If you do, they must have the power to bind you in all matters concerning the appeal. To do so, please complete the representative authorization form below and check this box to acknowledge that you have done so.

☐ I have authorized a representative, and I have provided authorization for them on the representative authorization form attached.

California Coastal Commission
A-5-VEN-20-0060
Exhibit 2
Page 29 of 136

⁵ If there are multiple appellants, each appellant must provide their own certification. Please attach additional sheets as necessary.

⁶ If there are multiple appellants, each appellant must provide their own representative authorization form to identify others who represent them. Please attach additional sheets as necessary.

Appeal of local CDP decision

Page 5

5. Appellant certification⁵

I attest that to the best of my knowledge, all information and facts in this appeal are correct and complete.

Print name Nikki Shallenberger



Signature

Date of Signature October 13, 2020

5. Representative authorization⁶

While not required, you may identify others to represent you in the appeal process. If you do, they must have the power to bind you in all matters concerning the appeal. To do so, please complete the representative authorization form below and check this box to acknowledge that you have done so.

☐ I have authorized a representative, and I have provided authorization for them on the representative authorization form attached.

California Coastal Commission

A-5-VEN-20-0060

Exhibit 2

Page 30 of 136

⁵ If there are multiple appellants, each appellant must provide their own certification. Please attach additional sheets as necessary.

⁶ If there are multiple appellants, each appellant must provide their own representative authorization form to identify others who represent them. Please attach additional sheets as necessary.

Appeal of local CDP decision

Page 5

5. Appellant certifications

I attest that to the best of my knowledge, all information and facts in this appeal are correct and complete.

Eric Donaldson

Print name _____



Signature _____

10/12/20

Date of Signature _____

5. Representative authorization⁵

While not required, you may identify others to represent you in the appeal process. If you do, they must have the power to bind you in all matters concerning the appeal. To do so, please complete the representative authorization form below and check this box to acknowledge that you have done so.

☐ I have authorized a representative, and I have provided authorization for them on the representative authorization form attached.

California Coastal Commission

A-5-VEN-20-0060

Exhibit 2

Page 31 of 136

⁵ If there are multiple appellants, each appellant must provide their own certification. Please attach additional sheets as necessary.

⁶ If there are multiple appellants, each appellant must provide their own representative authorization form to identify others who represent them. Please attach additional sheets as necessary.

CALIFORNIA COASTAL COMMISSION

45 FREMONT, SUITE 2000
SAN FRANCISCO, CA 94105-2219
VOICE (415) 904-5200
FAX (415) 904-5400

**DISCLOSURE OF REPRESENTATIVES**

If you intend to have anyone communicate on your behalf to the California Coastal Commission, individual Commissioners, and/or Commission staff regarding your coastal development permit (CDP) application (including if your project has been appealed to the Commission from a local government decision) or your appeal, then you are required to identify the name and contact information for all such persons prior to any such communication occurring (see Public Resources Code, Section 30319). The law provides that failure to comply with this disclosure requirement prior to the time that a communication occurs is a misdemeanor that is punishable by a fine or imprisonment and may lead to denial of an application or rejection of an appeal.

To meet this important disclosure requirement, please list below all representatives who will communicate on your behalf or on the behalf of your business and submit the list to the appropriate Commission office. This list could include a wide variety of people such as attorneys, architects, biologists, engineers, etc. If you identify more than one such representative, please identify a lead representative for ease of coordination and communication. You must submit an updated list anytime your list of representatives changes. You must submit the disclosure list before any communication by your representative to the Commission or staff occurs.

Your Name _____

CDP Application or Appeal Number _____

Lead Representative

Name _____

Title _____

Street Address. _____

City _____

State, Zip _____

Email Address _____

Daytime Phone _____

Your Signature _____

Date of Signature _____

California Coastal Commission

A-5-VEN-20-0060

Exhibit 2

Page 32 of 136

Additional Representatives (as necessary)

Name _____
Title _____
Street Address. _____
City _____
State, Zip _____
Email Address _____
Daytime Phone _____

Name _____
Title _____
Street Address. _____
City _____
State, Zip _____
Email Address _____
Daytime Phone _____

Name _____
Title _____
Street Address. _____
City _____
State, Zip _____
Email Address _____
Daytime Phone _____

Name _____
Title _____
Street Address. _____
City _____
State, Zip _____
Email Address _____
Daytime Phone _____

Your Signature _____

Date of Signature _____

Grounds for Appeal

VIA E-MAIL (SouthCoast@coastal.ca.gov)

RECEIVED
South Coast Region

John Ainsworth, Executive Director, California Coastal Commission
301 E. Ocean Blvd., Suite 300
Long Beach, CA 90802

OCT 14 2020

CALIFORNIA
COASTAL COMMISSION

Re: Appeal for Lincoln Apartments Project

CDP Number: CPC-2019-6069-CU-DB-CDP-CDO-SPP-MEL-WDI, CCC Post-Cert No. 5-VEN-20-0056

Dear Mr. Ainsworth and Commissioners,

Re: Appeal of Los Angeles Planning Commission Determination

Local File No. CPC-2019-6069-CU-DB-CDP-CDO-SPP-MEL-WDI

Project Address: 2467-2471 South Lincoln Boulevard, Venice, Los Angeles, 90291, Los Angeles County,
Apn: 06037-4237023016

Tracy Carpenter, Helen Fallon, Debi Lee, David Barach, Judith Esposito, Frank Defurio, Stephanie McCartney-Griffith, Mat Satuloff, Evangelina Greene, Andrea Boccaletti, Brennan Lindner, Varsiann Amerian, Nikki Shallenberger, Eric Donaldson, (collectively, "Appellants") are submitting this Appeal of the Los Angeles Planning Commission Determination and the denial of an appeal to the Los Angeles City Council. We believe that the City Planning Commission erred in its decision to approve a Coastal Development Permit, Parking Reduction, and Density Bonus project with off menu waivers for the Project. This appeal raises substantial issues with respect to Chapter 3 of the Coastal Act, and would set dangerous statewide precedents that merit closer scrutiny by the Coastal Commission.

The "Lincoln Apartments" project, (the "Project"), is located at 2467-2471 S. Lincoln Blvd. Substantial issues include, but are not limited to, zero residential parking, scale that is not compatible with the neighborhood, 100% density bonus, and plans for the use of public parking spaces for loading and delivery.

Appeal Issues:

- 1 – Zero Residential Parking and Reduced Commercial Parking
- 2 – No Loading Dock
- 3 – Building Height
- 4 – 100% Density Bonus
- 5 – Land Use Deviations
- 6 – Waiver of Dedication and Improvement and Setbacks
- 7 – Concentration of projects in Venice and Cost

Appeal Issue No. 1 – Zero Residential Parking and Reduced Commercial Parking

1.1 - Zero residential parking raises a substantial issue and sets a dangerous statewide precedent. There are currently no nearby projects in the Coastal Zone, with zero residential parking. (Coastal Act Section 30252 states: "providing adequate parking facilities")

Residential Parking Analysis according to the Venice Land Use Plan:

Number of Units = 40 units x 2 spaces = 80 spaces

Page 1 of 10

California Coastal Commission

A-5-VEN-20-0060

Exhibit 2

Page 34 of 136

1 guest parking space for each 4 or fewer units = 10 spaces

TOTAL Required Residential parking spaces per the LUP = 90 spaces

Residential Parking Analysis according to the Fehr and Peers study*, previously cited by the Coastal Commission in June 2019 (Appeal No. A-5-VEN-19-0020):

Between .20 and .48 spaces per unit x 40 units = 8-19 residential parking spaces PLUS 42 commercial parking spaces (commercial parking analysis below).

**Study states "parking demand for senior, special needs, and permanent supportive affordable housing range from 0.20 to 0.48 spaces per unit."*

Zero residential parking sets a statewide dangerous precedent of not providing adequate parking facilities in the Coastal Zone. The applicant has stated in public testimony that the units operate like any other apartment project, with income qualification and at risk homeless special needs verification being the only difference. The project will not be a sober living facility or assisted living facility and there will be no mandatory requirement for the residents to enter into any on site or offsite programs or counseling. It is unreasonable to expect that once these residents obtain housing and jobs that they will not own automobiles. Providing zero automobile parking spaces for 40 residential units (with up to 98 residents and their guests) is insufficient parking.

Zero Parking is not the same as Reduced Parking

- Policy I.A.14 of the Venice LUP states, in part: *Reduced parking is permitted for low income units only if: a) the project is consistent with LUP policy I.A.13 [Density Bonus Applications]; and b) it is demonstrated that the prospective occupants of the project will have a reduced demand for parking.*
- The key words here are that "reduced parking is permitted" and "reduced demand for parking". The applicant is not requesting reduced parking – they are requesting zero residential parking.

1.2 - Reduced parking for 8,076 square feet of ground floor commercial space raises a substantial issue and sets a dangerous statewide precedent. (Coastal Act Section 30252 states: "providing adequate parking facilities")

Commercial Parking Analysis according to the Venice LUP:

Ground Floor: Café/Art Gallery/Safe Place for Youth (SPY) = 3085 sq ft

Ground Floor: Community Space & Supportive Services = 4,441 sq ft

1 space per 250sf of floor area = 7,526 sf = 31 required spaces

Ground Floor: Public Plaza (to be used by SPY and Cafe) = 550 sq ft, 1 space per 50sf = 11 required spaces

TOTAL Required Commercial parking spaces per LUP = 42 spaces

*The size of the interior Café/art gallery is unclear. It would require more parking as it would fall under the category of a "restaurant" (1:50sf).

- This Project only provides 6 commercial parking spaces for the ground floor use of Safe Place for Youth (SPY) and a Café/Art gallery space & supportive services, 36 spaces short of the requirement of 42 commercial parking spaces.
- SPY has stated that they currently have 69 employees and 20 volunteers, on any given day. Parking on Garfield Avenue is currently an issue as SPY currently does not use their own parking lot. Employees and volunteers park on Garfield Ave, all the way down to Grandview Ave, and this to only get worse with SPY expanding from 3 to 7 days a week, once this project is completed.
- There will also be additional staff who will supply services to the tenants that are over the age of 25.
- Safe Place for Youth should not receive residential parking waivers since they provide services to the general public.

California Coastal Commission

A-5-VEN-20-0060

Exhibit 2

Page 35 of 136

According to the Coastal Commission previously used standards, this project should have at least 50-61 total parking spaces. According to the LUP, this project should have *132 total parking spaces*. A total of 6 parking spaces is proposed and that is not sufficient parking for this project.

1.3 – With parking already scarce in this coastal neighborhood, the lack of parking spaces provided in this Project will degrade the neighborhood.

- Lack of onsite parking not only causes project related vehicles to be parked in neighborhood near the development, it also causes increased traffic as motorists circle the block looking for a parking space.
- Parking is currently an issue on Garfield Ave. with 3 schools on the block (drop off and pick up times especially create traffic and congestion).
- SPY's 69 staff and 20 volunteers have taken over the street parking on Garfield Ave.
- Many SPY clients also have cars and park on Garfield Ave.
- Parking shortages have been exacerbated by the City's zoning policies over the years. The community of Venice existed long before parking was a consideration, much less a demanded requirement on all projects. Over the years, the City has created code to require parking, but on existing projects the City policies have granted grandfather pre-existing rights and looked the other way to the shortfall that exists.
- When the Coastal Commission Certified the Land Use Plan, one of the City objectives was to correct the huge documented shortage of parking the Venice community has suffered from since the railroads historically transported the masses to the beach. The plan called for building parking structures on City owned parcels with money collected in part from in-lieu parking. Not only has the City not constructed any parking structures, they have waived the in-lieu requirements on many projects and when they did collect fees, they did so at a discounted value. The Coastal Commission has overturned several City development projects because of improper handling of in-lieu parking fees and cited that the City has never constructed one parking space with the funds they received.

1.4 – Mass Transit cannot be relied upon

- VCH has said their residents will rely on buses. Studies have shown that bus ridership is down in LA, which has made for less frequent bus routes (this may be impacted even more after Covid-19). They are not practical to rely on in a City as widespread as LA.
- Metro has published studies that show that bus ridership is down dramatically. This link shows the evidence of this claim. <http://isotp.metro.net/MetroRidership/Index.aspx>
- Here are two articles that show that bus ridership is down in Los Angeles:

<https://la.curbed.com/2019/2/1/18204376/los-angeles-transit-ridership-down-trains-buses>

<https://la.streetsblog.org/2020/04/15/covid-19-metro-operations-bus-ridership-down-65-percent-rail-down-75-percent-more-service-cuts-starting-sunday/>

Appeal Issue No. 2 - No loading dock

After the City Council voted on this project, we learned that Venice Community Housing's plan to use the public parking spaces on Lincoln Boulevard as their loading dock: *"All loading and delivery activities will use the public parking spaces on Lincoln Blvd."* This, apparently, is part of a legally binding Memorandum of Understanding with the LA Archdiocese. **No loading dock will negatively affect the community, set a dangerous precedent, and merits further scrutiny by the Commission.**

2.1 – Public parking spaces are for the public, and not to be commandeered for private use for loading and deliveries, thus degrading public access to the coast. This attempt to use public parking spaces as a

California Coastal Commission

A-5-VEN-20-0060

Exhibit 2

Page 36 of 136

“loading zone” possibly violates City code if LADOT has signed off on this. The City is making a political determination by their approval and not following sound long-range practices.

Section 30252 states, “The location and amount of new development should maintain and enhance public access to the coast.” This project commandeers public parking spaces for private use, thus it does not maintain or enhance public access to the coast. This project degrades public access to the coast.

2.2 - The City, along with Caltrans, have already announced a dedicated bus lane on Lincoln Blvd – a project called “Lincoln Fast Forward”. It already exists in Santa Monica, and is scheduled to be installed from the Santa Monica border and continue into Venice early next year. The Venice to LAX portion is under review and waiting for the completion of the new bridge that will widen Lincoln Blvd from five to eleven lanes where it crosses under Culver Blvd. The impact of this Project relying on any use of Lincoln Blvd for anything other than passing traffic is not workable and loading and deliveries will be redirected to neighborhood residential streets. The introduction of the bus lane could restrict any parking from 7am to 9am and 3pm to 7pm to address commuter traffic. They will expand the hours to all day if ridership reaches demand.

2.3 - A large number of delivery trucks will be forced to park in the neighborhood, in front of residential homes.

This building will have:

- 40 units with up to 98 residents
- 8,076 square feet of commercial use on the ground floor (that includes daily delivery of 75 meals)
- A Café/art gallery

This will amount to many deliveries each day. VCH has said they will use the public parking spaces on Lincoln Blvd. However, these spaces are public spaces that are not dedicated to loading and unloading. In fact, these spaces usually have cars parked there, as parking is scarce in this neighborhood.

2.4 – This project is expected to have many emergency vehicle visits. These emergency vehicles will be parking in the neighborhood, double-parking, and causing traffic problems.

- In the last two years, Gateway Apartments, VCH’s largest supportive housing project (with only 20 units, which is half the size of this Project), had 129 Police and Fire Department responses. A market rate apartment building on the same block had only 11 Police and Fire Department calls in the same time frame. ***VCH’s building has 11 times more police and fire responses than the nearby comparable building.*** Some of the calls were for: Missing Child, Assaults with a Deadly Weapon, Batteries, Burglaries, and Thefts. VCH’s Horizon apartment building has similar egregious police and fire response responses.
- Police and Fire departments have been called to SPY 117 times in the last three years – for incidents such as Assault with a Deadly Weapon, Violent Mentally Ill, Overdose, Battery, Burglary, and Vandalism. *There was even a chain wielding man from SPY who threatened people and smashed windows, causing a lockdown at St. Mark School and shutting down Garfield Ave so that children could not get home after school.* It is also important to note that those calls have occurred with the operation of a part time, program operating three afternoons a week. The proposed Project plans to expand SPY services to seven days a week, thus exacerbating the police and fire responses to this location. SPY also has a large number of police/fire responses to its operations at A Bridge Home in Venice, with a large increase in encampments and violent crimes around that site since it opened.

California Coastal Commission

A-5-VEN-20-0060

Exhibit 2

Page 37 of 136

2.5 – No loading dock sets a dangerous precedent and does not protect the rights of private property owners. Neighborhood streets cannot be loading zones for such large projects. This sets an incredibly dangerous statewide precedent.

Section 30210 of the Coastal Act states, in part:

...maximum access, which shall be conspicuously posted, and recreational opportunities shall be provided for all the people consistent with public safety needs and the need to protect public rights, and rights of private property owners, and natural resource areas from overuse.

Appeal Issue No. 3 – Building Height

The height of this Project raises a substantial issue in regards to Chapter 3 of the Coastal Act. This Project merits closer scrutiny by the Commission in order to determine whether the height of this Project is appropriate for the neighborhood.

3.1 – LA City’s Urban Design Studio described this Project as “Monolithic”

In an e-mail to City Planning (attached), Urban Design Studio described the building as “seems monolithic.” With four stories and rooftop deck, this Project also has apartment windows overlooking an outdoor classroom and PE area of the adjacent elementary school, as well as look over nearby one-story properties.

3.2 - This project is not visually compatible with the character of the surrounding area.

- The Presidents Row Neighborhood (part of the Southeast subarea), where the project is located, is comprised of a variety of one and two-story buildings situated on single lots or doublewide lots. The adjacent buildings are each one story. This project seeks a height increase of 22 feet and is not compatible with the scale or character of the surrounding neighborhood and it will be detrimental to adjoining lots and the immediate neighborhood. Therefore, the project's height raises a substantial issue as to conformity with the LUP standards that protect community character. [Coastal Act Sections 30251, 30252 and 30253.]
- The applicant has stated that there are structures up to 19 stories approximately .5 miles southwest of the site. This is completely false. There are no such structures .5 miles from the site of this Project. There are no such structures within the Presidents Row Neighborhood. We suspect the applicant is referring to the Marina Point project, which is actually .7 miles away and located in a completely different neighborhood. It is important to note that this project was allowed because of the Oxford Triangle Specific Plan and was adopted by the Coastal Commission, which described why having this site, which is accessed only by Lincoln Blvd, was a tradeoff to the rest of the Oxford low rise single family neighborhood. That site does not back up to any residential neighborhood, like Lincoln Apartments does, is served by the 90 freeway, which is across the street, and is only accessible by Lincoln Blvd. There were a lot of special considerations applied to the Marina Point project that do not apply to Lincoln Apartments and the adjacent neighborhood, and therefore it is not comparable.

3.3 - This project sets a dangerous precedent of height for a visitor destination within the Coastal zone.

This project sets a statewide precedent for a visitor destination within the Coastal zone, across the state.

“Coastal Act: Section 30253: Minimization of adverse impacts, (e) Where appropriate, protect special communities and neighborhoods that, because of their unique characteristics, are popular visitor destination points for recreational uses.”

California Coastal Commission

A-5-VEN-20-0060

3.4 – The 22 foot height increase (off-menu) is not justified because it includes commercial space on the ground floor, which is not part of the affordable housing component of this project.

The applicant has failed to demonstrate why this private commercial office use in the coastal zone is a

Exhibit 2

Page 38 of 136

necessary component meriting the approval of waivers to make the 100% affordable housing component of the project financially feasible. In fact, the commercial office use cannot be a justification for any of the waivers when both State and local density bonus laws were specifically adopted for affordable housing and not for the benefit of commercial uses.

Appeal Issue No. 4 - Density

4.1 - A substantial issue exists in regards to the 100% density bonus of this Project

This Project has a proposed gross building area of 32,101 square feet. The density under the LUP would allow for only 20 units, therefore, the proposed project with a 100% density bonus increase raises a substantial issue as to conformity with the LUP standards that protect community character. [Coastal Act Sections 30251, 30252 and 30253.] This merits closer scrutiny by the Commission in order to determine whether the impacts of the project's proposed 100% density increase can be adequately mitigated.

4.2 – 100% Density Bonus sets a dangerous statewide precedent

The City's action prejudices future interpretations of the LUP; and the reconciliation of density bonus incentives with the Chapter 3 policies of the Coastal Act is a statewide issue. This area is a tourist destination for people all over the state (and beyond), and the City's granting of 100% density bonus do rise to statewide significance.

- There is a cost to density that will affect an old sewer system, among other utilities, as well as traffic.
- This development is in a high water table zone.
- The stretch of Lincoln Boulevard between Venice and Washington is a virtual parking lot with major traffic most of the day. This 4-story building will only add to the current traffic problems and set a dangerous precedent for Venice.
- The more density, the more difficult it is for the public to access the beach.

4.3 - The 100% Density Bonus is not justified because it includes commercial space on the ground floor, which is not part of the affordable housing component of this project.

The applicant has failed to demonstrate why this private commercial office use in the coastal zone is a necessary component meriting the approval of waivers to make the 100% affordable housing component of the project financially feasible. In fact, the commercial office use cannot be a justification for any of the waivers when both State and local density bonus laws were specifically adopted for affordable housing and not for the benefit of commercial uses.

4.4 – The Specific Adverse Impact and the Density Bonus

Los Angeles Municipal Code section 12.22.A.25 sets forth findings pertaining to density bonus and incentives. The City may not approve the density bonus and incentives relative to this project if the administrative record contains substantial evidence of a specific adverse impact. This record for this Project does contain such evidence. (See 2.4, which references the large number of police/fire responses, which are attached)

4.5 – Kalnel vs. City of LA clearly shows that the state density bonus law does not override the Coastal Act.

The Coastal Act takes precedence over the various housing density provisions. Density statutes were subordinate to the Coastal Act and that substantial evidence supported the City's findings that the project violated the act because it was visually out of step with the surrounding coastal community.

As per the 2016 Kalnel vs. City of L.A. appellate court decision, the Density Bonus Act is subordinate to the Coastal Act. The Density Bonus Act (§ 65915) states: "Nothing in this section shall be construed to

supersede or in any way alter or k.-sscn the effect or application of the [Coastal Act]."(§ 65915, subd. (m) .) Resources Code, § JOOOI, subds. (a),(d).) In short, the Legislature appears to have struck a balance between the Coastal Act and the Density Bonus Act by requiring local agencies to grant density bonuses unless doing so would violate the Coastal Act. We therefore hold that Section 65915 is subordinate to the Coastal Act and that a project that violates the Coastal Act as the result of a density bonus may be denied on that basis.

4.6 – The developer has no experience with such a large housing development (40 units).

Venice Community Housing Corp. mostly has experience with small, repurposed buildings. The largest project they have ever built was 20 units (half the size of Lincoln Apts) and has a horrible track record of safety concerns (Police/Fire records are attached and referenced in 2.4).

Appeal Issue No. 5 – Land Use Deviations

The approval of a predominately residential project on a site designated for commercial uses raises a substantial issue that merits closer scrutiny by the Commission in order to determine whether the density and mix of uses is appropriate for the site. With well-documented safety issues, this project is not compatible with the community character of the neighborhood.

5.1 – Coastal Act Section 30222 gives priority to visitor-serving commercial recreational facilities over residential and other uses.

Coastal Act Section 30222 states: "The use of private lands suitable for visitor-serving commercial recreational facilities designed to enhance public opportunities for coastal recreation shall have priority over private residential, general industrial, or general commercial development, but not over agriculture or coastal-dependent industry."

5.2 - Additional entitlement findings state that this project will provide a service that is beneficial to the community – with documented safety issues, this is not the case. In fact, with VCH and SPY's documented safety issues, this project is not compatible with community character of the neighborhood.

- The current safety problems with SPY and with VCH's other properties show that this will not be beneficial to the community. (See 2.4, which references the large number of police/fire responses, which are attached)
- Prop 2 funding is included in this project and includes residents with "symptoms of psychosis and violence". This is exact wording from Prop 2 verbiage.
- SPY serves 23,000 meals a year and those people will not be screened in the sex offender database or for a violent criminal past. These are the people who cause the most problems in our neighborhood - and things will only get worse when they go from operating from 3 to 7 days a week when this project gets built.
- With three schools on the block that serve over 800 kids, residents with symptoms of psychosis and violence are not compatible with this neighborhood.
- LA City Planning Commissioner Marc Mitchell stated in the CPC Hearing, " "I volunteered at SPY and....I personally have seen disorganization at the site that does lead to safety issues."
- If a project is unsafe then it inherently is not compatible with the community, particularly with three nearby schools.
- There is currently a way for neighbors to report problems with SPY. The problem is that our concerns often go ignored.
- The Housing First model has been a failure everywhere it has been implemented: Utah, Seattle, San Francisco, Los Angeles, etc., with the rate of homelessness staying the same or going up in those cities.

California Coastal Commission

A-5-VEN-20-0060

Exhibit 2

Page 40 of 136

- The Venice Neighborhood Council voted *unanimously* to oppose this project and passed a Vote of No Confidence in the City Planning Commission for voting in favor of this project (attached).
- “The problem is obvious – If you’re putting kids even in a 1 or 2% more of a chance to see something horrible or experience something horrible, then it’s a no brainer. It’s surprising it’s got this far. It’s not the right place.” – VNC Board Member

Section 30210 of the Coastal Act states, in part:

*...maximum access, which shall be conspicuously posted, and recreational opportunities shall be provided for all the people **consistent with public safety needs** and the need to protect public rights, and rights of private property owners, and natural resource areas from overuse.*

5.3 - Adverse Impact on coastal access in Venice Beach; sets a precedent for other coastal communities.

Venice Beach is a world famous destination and should be protected from ill-conceived development of every kind and preserved for the benefit of all. The safety concerns with this project would deter visitors and affect coastal access.

5.4 – Services on the ground floor that are for non-residents, disqualifies this Project, as presented, for being approved as supportive housing and granted density bonuses.

Safe Place for Youth will provide services on the ground floor for non-residents. City Planning released a memo (Keller memo - attached), which states that services are intended for residents. A building that provides services to non-residents is not supportive housing. In order to receive all of the exemptions, waivers, and density bonuses, services should serve all residents, and they do not in this case.

5.5 – In June 2019, the Commission’s decision about 720 Rose Ave states, “Venice is built-out with limited large parcels that could support similar projects”.

- To say there are “limited large parcels” is misleading. Since lots can be merged to create a large parcel, as is the case with this project, this offers many options for large parcels in Venice. These lots are affordable to non-profits who have access to a lot of public money.
- There are many Venice Community Housing projects in the pipeline for Venice. For Lincoln Apartments, two lots will be merged, creating one large lot. VCH’s Board Treasurer purchased one of the lots for this project and sold it for a fraction of its value to SPY(Friends of Venice Youth LLC), who is now selling it to VCH, and VCH received a \$4.5 million pre-development loan to purchase the other lot. That pre-development loan was supposed to be based on community support, however they received that loan before doing community outreach with neighbors, which resulted in a lack of community support. Yet, it was easy for them to get the loan and purchase these large parcels.

5.6 - The City’s findings fail to include an analysis of cumulative effects of the approved development on community character; and the City’s determination may prejudice the City’s ability to prepare a certified Local Coastal Program (LCP) that complies with Chapter 3 of the Coastal Act.

- Venice Community Housing has many projects in the pipeline for Venice. The incremental effect of past projects, this project, and future projects needs to be considered. An example is the Reese Davidson project that will go in front of City Planning on October 22, with Venice Community Housing as one of the developers. That project is enormous, at 140 units, and includes many bonuses and waivers. The cumulative effect of these projects is having a detrimental effect on the community character of Venice.

Appeal Issue No. 6 – Waiver of Dedication and Improvement and Setbacks

6.1 VCH is seeking a waiver of the Venice Coastal Zone Specific Plan step-back provisions for buildings greater than 25-feet in height (off-menu). This sets a dangerous precedent for buildings in the Coastal zone.

6.2 VCH is seeking a Waiver of Dedication and Improvement - The request is for a modified right-of-way dedication of 10-feet, in lieu of the otherwise required 18-foot dedication, and waiver of widening the half roadway width. This sets a dangerous precedent for buildings in the Coastal zone.

Pre-Covid-19, on any given drop-in day there were 50-100 SPY clients waiting to be let in, filling the driveway and spilling out onto the Garfield Ave sidewalk. VCH wants to move the entrance from the driveway to the front of the building on Lincoln. We shared our concerns about 50-100 people blocking the sidewalk on Lincoln. VCH has said the outdoor patio area and the café area can accommodate 60 people. But these areas will also be filled with tables, chairs, and other furniture and the capacity will be significantly less than 60. We are concerned there will be people spilling out on the sidewalk – especially if people now must maintain a social distance. There should be a larger setback on Lincoln to accommodate this crowd. The café area is a micro-enterprise and will not be able to accommodate 100 people.

There already have been many instances of SPY clients blocking sidewalks to the point that neighborhood kids have been forced to ride their bikes on busy Lincoln Blvd. on their way home from school.

Appeal Issue No. 7 - Concentration of projects in Venice and Cost

- In the past, the Coastal Commission has cited there being an issue of a lack of affordable housing in Venice. Venice has always supported social and economic diversity, which is why our small community of Venice has more current and planned affordable housing projects than all of the other communities in Council District 11 combined.
- According to Pacific Urbanism (study attached), Venice has the 8th highest rate of affordable housing in all of Los Angeles (with 1860 low income and supportive housing units), and the highest rate, by far, in Council District 11. And this is not including the planned projects: Thatcher Yard (98 units), Reese-Davidson Project (140 units), Rose Ave (34 units), Lincoln Apts (40 units), Bridge Housing (154 beds) – which is an additional 466 units - which brings it to over 2300 low income and supportive housing units in Venice. Not even including the planned projects, Venice has over 5 units of affordable housing per 100 people. Pacific Palisades and Brentwood combined have .21 units of affordable housing per 100 people.
- Along with the over concentration of affordable housing and services in Venice (3.1 square miles), the homeless population has gone up by 60% in Venice, while going down 77% in Brentwood and down 59% in Pacific Palisades, in the last few years. (Source: LAHSA).
- This concentration of affordable housing in Venice sets a dangerous, statewide precedent. The concentration of affordable housing in Skid Row, while not in the Coastal zone, is an example of the dangers of the concentration of housing and services in one community.

California Coastal Commission

A-5-VEN-20-0060

Exhibit 2

Page 42 of 136

- A concentration of projects not following the LUP is creating a dangerous precedent and changing the character of our community.
- At \$500,000 per unit, this is a gross misuse of public funds that could be spent more efficiently to help more people. Spending all of the money to help a small percentage of people is not compassion, it is corruption.

Summary

This project sets a dangerous, statewide precedent, which could further impact the safety and quality of life in Venice and other coastal communities, thus impeding coastal access. This project will also result in cumulative impacts to community character and visual resources.

Substantial issues include, but are not limited to, zero residential parking, scale that is not compatible with the character of the neighborhood, 100% density bonus, and plans for the use of public parking spaces for loading and delivery.

There is overwhelming opposition to this project because of the many substantial issues. At the time of this submission, there were over 800 e-mails opposing this project that were received by the CCC South Coast office. Please listen to this community and find substantial issues with this Project.

Respectfully submitted,

Tracy Carpenter

Helen Fallon

Debi Lee

David Barach

Judith Esposito

Frank Defurio

Stephanie McCartney-Griffith

Mat Satuloff

Evangelina Greene

Andrea Boccaletti

Brennan Lindner

Varsiann Amerian

Nikki Shallenberger

Eric Donaldson

Attachments

Venice Neighborhood Council's vote to oppose project

Venice Neighborhood Council's Vote of No Confidence, 12D

Project Pictures

Monolithic e-mail from Urban Design Studio

Keller memo from LA City Planning

Police/Fire records for VCH and SPY

Pacific Urbanism study, concentration housing in Venice

Ground floor square footage

Interested Persons

City Appeal Receipt

California Coastal Commission

A-5-VEN-20-0060

Exhibit 2

Page 43 of 136

The plans are almost complete, but I think your idea about going with the plans you have an incorporating the additional comments on the new plans is a good one.
If that's still OK with you, lets proceed in that manner. Thank you in advance

Hope all is well.

JL

From: Juliet Oh <Juliet.Oh@lacity.org>
Sent: Thursday, December 12, 2019 5:10 PM
[Quoted text hidden]

[Quoted text hidden]

Tue, Dec 17, 2019 at 6:28 PM

Juliet Oh <Juliet.Oh@lacity.org>
To: Jonathan Lonner <jlonner@burnsbouchard.com>

Hi Jonathan,

the PVP review went pretty smoothly. Overall, the panel and UDS did not express major concerns regarding the design and site planning, but they did provide additional comments:

Groundfloor Facade

- commercial facades seem to have too much glass/transparency. Perhaps an attempt to comply with the CDO
- is there a way to make it more "warm", create a front porch/terrace?

Overall Structure

- seems monolithic, provide more articulation and changes in material.

Landscaping

- where are the LID planters, will filtration be provided on the roof or groundfloor?

Let me know if you have any questions.

[Quoted text hidden]

Tue, Dec 17, 2019 at 6:51 PM

Jonathan Lonner <jlonner@burnsbouchard.com>
To: Juliet Oh <Juliet.Oh@lacity.org>

Good feedback ... thank you very much.
We will get on these ...

Get Outlook for iOS

From: Juliet Oh <Juliet.Oh@lacity.org>
Sent: Tuesday, December 17, 2019 6:28:51 PM
[Quoted text hidden]

[Quoted text hidden]

Wed, Dec 18, 2019 at 12:30 PM

Jonathan Lonner <jlonner@burnsbouchard.com>
To: Juliet Oh <Juliet.Oh@lacity.org>

Were you able to figure out the LADOT Referral Form item we discussed earlier? LADOT is still pushing back on us that we can't submit any items to them prior to receiving a referral form from you

Still sounds weird to me, but just wanted to see if you've heard different.

California Coastal Commission

A-5-VEN-20-0060

Exhibit 2

Page 44 of 136

Lincoln Apartments:

Case CPC-2019-6069-CU-DB-CDP-CDO-SPP-MEL-WDI

The following are Los Angeles Police Department & Los Angeles Fire Department Responses to:

Safe Place for Youth: 117 Police/Fire Responses in the last 3 years:

Assault with a Deadly Weapon
Violent Mentally Ill
Overdoses
Battery
Burglary
Vandalism

VCH's 13368 Beach Ave. (2017 numbers were not included in final counts) – 129 calls in 2 years

Missing Child
Assaults with a Deadly Weapon
Batteries
Burglaries
Thefts

13320 Beach Ave (2017 numbers were not included in final counts) – 11 calls in years

Bridge Housing – 202 calls in 2 months

Source: <https://recordsrequest.lacity.org>

HOW DANGEROUS ARE LINCOLN APARTMENTS?



Venice Community Housing's proposed Safe Place For Youth (S.P.Y.) Project

To predict how **Venice Community Housing** will manage their proposed Lincoln Apartments project, take a look at how their nearby, existing supportive housing at **13368 Beach Ave.** stacks up to neighboring non-VCH apartments in terms of safety.

Tracking 2 years of Los Angeles **POLICE + FIRE** Department responses to:

- VCH Housing**
13368 Beach Ave.
Marina del Rey CA 90292 (**20** units)
- NON-VCH Apartments**
13320 Beach Ave.
Marina del Rey CA 90292 (**28** units)

Emergency response **per apartment:**

VCH Housing: **6.5**
non-VCH: **0.4**

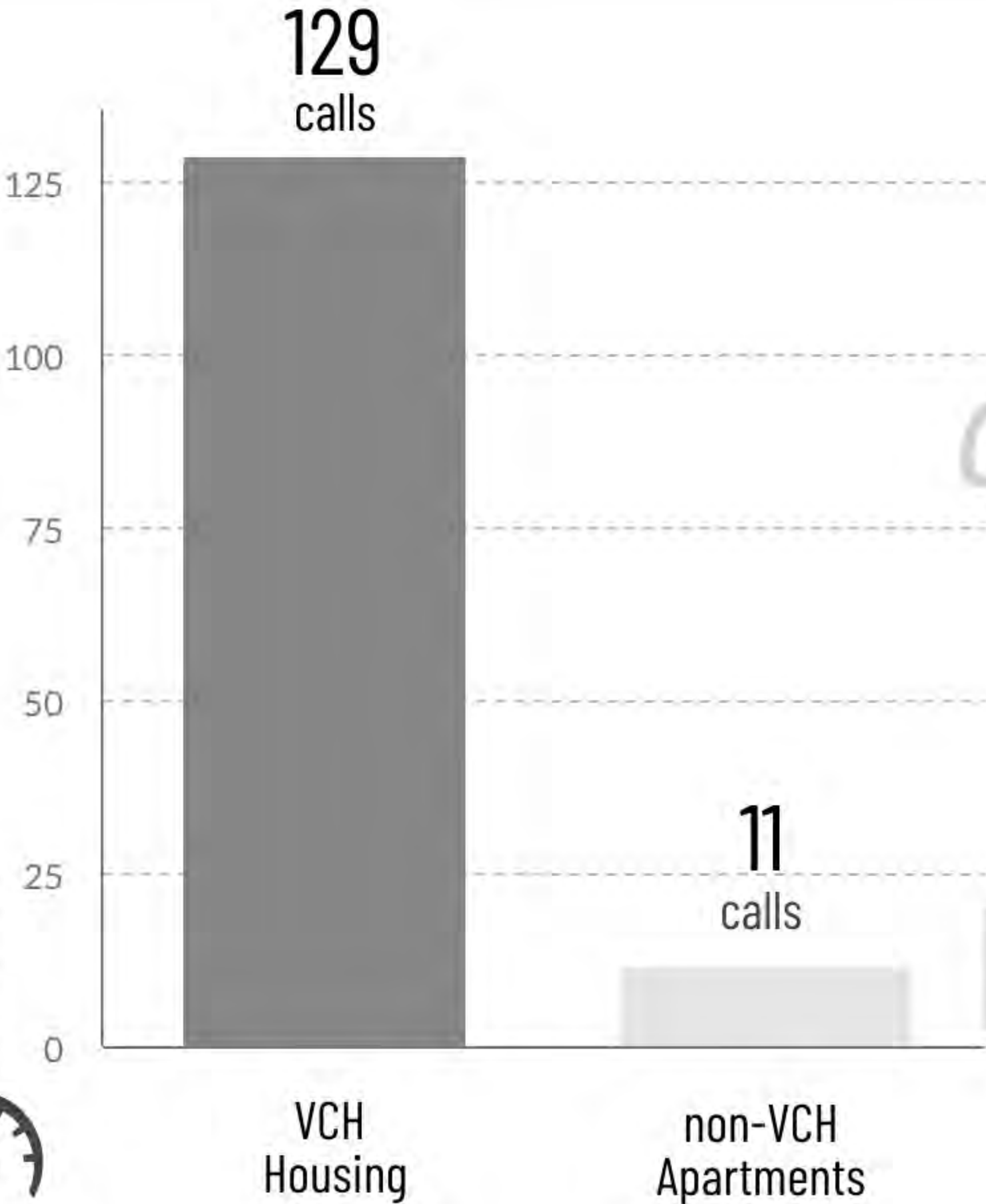

Start Date: 01/01/2017 End Date: 03/02/2020 [Incident](#)

Start Time: 12 00 AM End Time: 11 59 PM [Unit Status](#)

Address: 13320 BEACH Bur Bat FS [Unit History](#)

Incident: Number Type * Ph: ##### Active: Major: [Unit HSP](#)

Comment: Search Reset [Transport](#)

Total: 4 Incidents
between 01/01/2017 and 03/02/2020

Last updated: 03/02/2020 10:09 AM. 

▼ Inc ▲	▼ Type ▲	▼ Address ▲	▼ Zone ▲	▼ RFS ▲	▼ Time/Date ▲	▼ R ▲
0400	AA	13320 W BEACH AV X S REDWOOD AV	WLA	63	0845 10/29/2019	05:31
0447	AA	13320 W BEACH AV X S REDWOOD AV	WLA	63	0938 06/26/2019	00:00
0770	Privacy	13320 W BEACH AV X S REDWOOD AV	WLA	63	1332 08/19/2017	04:47
0299		13320 W BEACH AV X S REDWOOD AV	WLA	63	0831 05/09/2017	04:29

Redaction Log

Reason	Page (# of occurrences)	Description
Privacy	1 (1)	Private information

CALL FOR SERVICE
Location: 13320 BEACH
Date: 01/01/2017 - 02/28/2020

LOCATION	RD	CDATE	C_TIME	DISP DATE	TIME CALL	CALL TYPE	UNIT	CD	ARVD	DISPO	DISPO TYPE	AREA
13320 BEACH AV 1453		03/05/2017 03:47		03/05/2017	03:56	415G GRP	14A27	0	04:36	OCCSN OFCR COMPLETED CALL SUPV NO		14
13320 BEACH AV 1453		03/26/2017 03:13		03/26/2017	03:16	211J J/O	14A13	2	03:24	RPTSN REPORT SUPV NO		14
13320 BEACH AV 1453		03/28/2017 23:03		03/28/2017	23:07	459I INVEST	14A13	2	23:19	RPTSN REPORT SUPV NO		14
13320 BEACH AV 1453		08/19/2017 13:34		08/19/2017	13:36	9074 SUICIDE	14A58	3	13:39	RPTSN REPORT SUPV NO		14
13320 BEACH AV 1453		10/16/2017 03:45		10/16/2017	03:48	921C COMPLAINT	14A27	0	04:00	OCCSN OFCR COMPLETED CALL SUPV NO		14
13320 BEACH AV 1453		11/13/2017 10:05		11/13/2017	10:07	9212 TRESPASS SUSP	14A49	0	11:00	GOASN GONE ON ARRIVAL SUPV NO		14
13320 BEACH AV 1453		11/14/2017 11:27		11/14/2017	11:44	921C COMPLAINT	14A73	0	12:44	GOASN GONE ON ARRIVAL SUPV NO		14
13320 BEACH AV 1453		11/14/2017 21:40		11/14/2017	21:52	921C COMPLAINT	14A49	0	22:11	OCCSN OFCR COMPLETED CALL SUPV NO		14
13320 BEACH AV 1453		11/15/2017 11:11		11/15/2017	11:13	594SN SUSP NOW	14X32	2	12:30	GOASN GONE ON ARRIVAL SUPV NO		14
13320 BEACH AV 1453		02/17/2019 08:23		02/17/2019	08:24	459I INVEST	14A25	0	08:41	RPTSN REPORT SUPV NO		14
13320 BEACH AV 1453		03/09/2019 09:37		03/09/2019	09:38	415G GRP	14A73	0	10:42	GOASN GONE ON ARRIVAL SUPV NO		14
13320 BEACH AV 1453		04/26/2019 19:11		04/26/2019	19:53	9212 TRESPASS SUSP	14A45	0	21:22	GOASN GONE ON ARRIVAL SUPV NO		14
13320 BEACH AV 1453		07/27/2019 08:35		07/27/2019	08:40	9045 H & R MISD	14TL49	0	08:48	RPTSN REPORT SUPV NO		34
13320 BEACH AV 1453		09/23/2019 06:31		09/23/2019	06:33	906B4 OTHER/459 SILENT	14A49	3	06:38	FALSN FALSE ALARM CODE 12 SUPV NO		14
13320 BEACH AV 1453		09/28/2019 18:11		09/28/2019	18:13	906B4 OTHER/459 SILENT	14A28	3	18:19	FALSN FALSE ALARM CODE 12 SUPV NO		14
13320 BEACH AV 1453		10/20/2019 22:08		10/20/2019	22:52	620N NEIGHBOR	14A45	0	23:17	ADVSN ADVISED SUPV NO		14
13320 BEACH AV 1453		12/22/2019 12:27		12/22/2019	12:34	415G GRP	14A11	0	12:46	GOASN GONE ON ARRIVAL SUPV NO		14

NOTE: THERE ARE 17 INSTANCES DISPLAYED IN THIS REPORT

Prepared by: ADSD/ESS on March 3, 2020
calls_for_service_by_location_and_date

CALL FOR SERVICE
Location: 13320 BEACH
Date: 01/01/2018 - 12/31/2018

LOCATION	RD	CDATE	C_TIME	DISP DATE	TIME CALL	CALL TYPE	UNIT	CD	ARVD	DISPO	DISPO TYPE	AREA
13320 BEACH AV 1453	02/27/2018	05:39			9049	REFUSING ID .	0		CCB	CANCELLED BY CALLBACK	14	
13320 BEACH AV 1453	01/02/2018	03:08	01/02/2018	03:20	507R	RADIO	14A49 0	03:26	CITSN	CITATION SUPV NO		14

NOTE: THERE ARE 2 INSTANCES DISPLAYED IN THIS REPORT

Prepared by: ADSD/ESS on March 11, 2020
calls_for_service_by_location_and_date

Total: 135 Incidents
between 01/01/2017 and 02/25/2020

Last updated: 02/25/2020 09:34 AM. 

▼Inc ▲	▼Type ▲	▼Address ▲	▼Zone ▲	▼RFS ▲	▼Time/Date ▲	▼R ▲
0325	Privacy	13368 W BEACH AV X S GLENCOE AV	WLA	63	0724 02/24/2020	06:03
0683		13368 W BEACH AV X S GLENCOE AV	WLA	63	1153 01/31/2020	05:00
0742		13368 W BEACH AV X S GLENCOE AV	WLA	63	1209 01/28/2020	05:49
0590		13368 W BEACH AV X S GLENCOE AV	WLA	63	1057 01/09/2020	04:01
0205		13368 W BEACH AV X S GLENCOE AV	WLA	63	0513 01/02/2020	05:19
0839		13368 W BEACH AV X S GLENCOE AV	WLA	63	1238 12/16/2019	03:05
0825		13368 W BEACH AV X S GLENCOE AV	WLA	63	1329 12/15/2019	05:10
1107		13368 W BEACH AV X S GLENCOE AV	WLA	63	1542 12/02/2019	04:06
1066		13368 W BEACH AV X S GLENCOE AV	WLA	63	1523 12/02/2019	00:00
1134		13368 W BEACH AV X S GLENCOE AV	WLA	63	1655 11/25/2019	05:07
0984		13368 W BEACH AV X S GLENCOE AV	WLA	63	1503 11/22/2019	05:25
0990	AA	13368 W BEACH AV X S GLENCOE AV	WLA	63	1443 11/06/2019	06:02
0780	Privacy	13368 W BEACH AV X S GLENCOE AV	WLA	63	1119 10/28/2019	11:49
0059		13368 W BEACH AV X S GLENCOE AV	WLA	63	0054 10/20/2019	07:39
0316		13368 W BEACH AV X S GLENCOE AV	WLA	63	0806 10/17/2019	06:05
0966	AA	13368 W BEACH AV X S GLENCOE AV	WLA	63	1444 10/15/2019	05:02
0158	AA	13368 W BEACH AV X S GLENCOE AV	WLA	63	0417 10/14/2019	07:14
2038	Privacy	13368 W BEACH AV X S GLENCOE AV	WLA	63	2051 10/11/2019	00:00
0328		13368 W BEACH AV X S GLENCOE AV	WLA	63	0736 10/10/2019	07:04
0507		13368 W BEACH AV X S GLENCOE AV	WLA	63	0952 10/08/2019	02:52
1740		13368 W BEACH AV X S GLENCOE AV	WLA	63	2356 10/07/2019	05:45

0430	Privacy		13368 W BEACH AV X S GLENCOE AV	WLA	63	0925 10/04/2019	06:47
1127			13368 W BEACH AV X S GLENCOE AV	WLA	63	1724 09/07/2019	05:14
1651			13368 W BEACH AV X S GLENCOE AV	WLA	63	2116 09/06/2019	04:46
0639			13368 W BEACH AV X S GLENCOE AV	WLA	63	1049 08/26/2019	05:44
0452			13368 W BEACH AV X S GLENCOE AV	WLA	63	0912 07/31/2019	11:09
0496			13368 W BEACH AV X S GLENCOE AV	WLA	63	0952 07/10/2019	05:39
0835			13368 W BEACH AV X S GLENCOE AV	WLA	63	1421 07/07/2019	01:01
0456	AA		13368 W BEACH AV X S GLENCOE AV	WLA	63	0909 07/07/2019	05:15
0593	Privacy		13368 W BEACH AV X S GLENCOE AV	WLA	63	1122 07/02/2019	06:31
0126			13368 W BEACH AV X S GLENCOE AV	WLA	63	0307 07/02/2019	06:39
0298	AA		13368 W BEACH AV X S GLENCOE AV	WLA	63	0755 06/27/2019	00:00
0127	AA		13368 W BEACH AV X S GLENCOE AV	WLA	63	0250 06/27/2019	05:38
0590	Privacy		13368 W BEACH AV X S GLENCOE AV	WLA	63	1118 06/14/2019	04:39
1159	AA		13368 W BEACH AV X S GLENCOE AV	WLA	63	1911 05/19/2019	04:56
0226	AA		13368 W BEACH AV X S GLENCOE AV	WLA	63	0519 05/17/2019	05:34
0228	Privacy		13368 W BEACH AV X S GLENCOE AV	WLA	63	0547 05/10/2019	05:38
0287			13368 W BEACH AV X S GLENCOE AV	WLA	63	0727 04/30/2019	02:45
1586	ELEV		13368 W BEACH AV X S GLENCOE AV	WLA	63	2113 04/17/2019	17:26
1360	Privacy		13368 W BEACH AV X S GLENCOE AV	WLA	63	1828 04/12/2019	06:17
0548	AA		13368 W BEACH AV X S GLENCOE AV	WLA	63	1121 04/02/2019	04:02
0872	Privacy		13368 W BEACH AV X S GLENCOE AV	WLA	63	1427 04/01/2019	03:31
0236			13368 W BEACH AV X S GLENCOE AV	WLA	63	0449 03/30/2019	07:32
1403			13368 W BEACH AV X S GLENCOE AV	WLA	63	1939 03/25/2019	13:00
0503			13368 W BEACH AV X S GLENCOE AV	WLA	63	1041 03/23/2019	03:55
0476			13368 W BEACH AV X S GLENCOE AV	WLA	63	0926 03/06/2019	05:43
0365			13368 W BEACH AV X S GLENCOE AV	WLA	63	0833 12/31/2018	05:03

0012	Privacy	13368 W BEACH AV X S GLENCOE AV	WLA	63	0017 12/06/2018	05:21
1619		13368 W BEACH AV X S GLENCOE AV	WLA	63	2032 11/29/2018	03:52
1744		13368 W BEACH AV X S GLENCOE AV	WLA	63	2319 11/02/2018	05:40
1513		13368 W BEACH AV X S GLENCOE AV	WLA	63	2048 10/31/2018	05:15
0079		13368 W BEACH AV X S GLENCOE AV	WLA	63	0110 10/28/2018	06:30
0239		13368 W BEACH AV X S GLENCOE AV	WLA	63	0634 10/25/2018	05:51
0182		13368 W BEACH AV X S GLENCOE AV	WLA	63	0454 10/24/2018	09:59
0992		13368 W BEACH AV X S GLENCOE AV	WLA	63	1627 10/06/2018	04:49
0868		13368 W BEACH AV X S GLENCOE AV	WLA	63	1450 09/25/2018	05:15
0743		13368 W BEACH AV X S GLENCOE AV	WLA	63	1227 09/10/2018	08:48
0330		13368 W BEACH AV X S GLENCOE AV	WLA	63	0701 08/12/2018	03:45
1463		13368 W BEACH AV X S GLENCOE AV	WLA	63	2041 08/11/2018	20:23
1409		13368 W BEACH AV X S GLENCOE AV	WLA	63	1956 08/11/2018	13:19
0282		13368 W BEACH AV X S GLENCOE AV	WLA	63	0658 08/08/2018	06:05
0406		13368 W BEACH AV X S GLENCOE AV	WLA	63	0843 07/24/2018	04:02
0746		13368 W BEACH AV X S GLENCOE AV	WLA	63	1302 07/22/2018	07:16
0562		13368 W BEACH AV X S GLENCOE AV	WLA	63	0952 07/20/2018	04:36
0083		13368 W BEACH AV X S GLENCOE AV	WLA	63	0054 07/08/2018	03:46
0655		13368 W BEACH AV X S GLENCOE AV	WLA	63	1216 06/20/2018	02:08
1487		13368 W BEACH AV X S GLENCOE AV	WLA	63	2025 06/08/2018	05:42
0074	AA	13368 W BEACH AV X S GLENCOE AV	WLA	63	0206 05/18/2018	05:28
1241	Privacy	13368 W BEACH AV X S GLENCOE AV	WLA	63	1846 05/08/2018	04:17
1489		13368 W BEACH AV X S GLENCOE AV	WLA	63	2231 05/06/2018	04:39
1422		13368 W BEACH AV X S GLENCOE AV	WLA	63	2239 04/18/2018	05:45
1535		13368 W BEACH AV X S GLENCOE AV	WLA	63	2041 04/10/2018	00:46
0322		13368 W BEACH AV X S GLENCOE AV	WLA	63	0702 04/07/2018	00:56

1260	Privacy	13368 W BEACH AV X S GLENCOE AV	WLA	63	1903 03/16/2018	04:22
1573		13368 W BEACH AV X S GLENCOE AV	WLA	63	2300 03/01/2018	11:44
1430		13368 W BEACH AV X S GLENCOE AV	WLA	63	1934 02/16/2018	04:08
0278		13368 W BEACH AV X S GLENCOE AV	WLA	63	0547 02/10/2018	05:44
1365	AA	13368 W BEACH AV X S GLENCOE AV	WLA	63	1824 01/31/2018	04:41
1323	BELLS	13368 W BEACH AV X S GLENCOE AV	WLA	63	1933 01/25/2018	04:42
1346	Privacy	13368 W BEACH AV X S GLENCOE AV	WLA	63	1923 01/23/2018	06:39
0480		13368 W BEACH AV X S GLENCOE AV	WLA	63	1014 01/21/2018	05:23
0941		13368 W BEACH AV X S GLENCOE AV	WLA	63	1533 01/20/2018	04:10
1663		13368 W BEACH AV X S GLENCOE AV	WLA	63	2344 01/19/2018	16:25
0100		13368 W BEACH AV X S GLENCOE AV	WLA	63	0201 12/26/2017	07:39
0184		13368 W BEACH AV X S GLENCOE AV	WLA	63	0330 12/24/2017	04:46
1574		13368 W BEACH AV X S GLENCOE AV	WLA	63	2133 12/21/2017	04:55
0659		13368 W BEACH AV X S GLENCOE AV	WLA	63	1151 11/09/2017	06:06
0569		13368 W BEACH AV X S GLENCOE AV	WLA	63	1050 11/09/2017	05:05
0254		13368 W BEACH AV X S GLENCOE AV	WLA	63	0653 11/09/2017	05:08
0126		13368 W BEACH AV X S GLENCOE AV	WLA	63	0329 11/09/2017	09:52
1229		13368 W BEACH AV X S GLENCOE AV	WLA	63	1843 11/06/2017	05:02
1343		13368 W BEACH AV X S GLENCOE AV	WLA	63	1843 11/02/2017	08:09
1254		13368 W BEACH AV X S GLENCOE AV	WLA	63	1952 10/31/2017	03:17
1358		13368 W BEACH AV X S GLENCOE AV	WLA	63	1930 10/30/2017	06:28
0107		13368 W BEACH AV X S GLENCOE AV	WLA	63	0247 10/13/2017	05:14
0030		13368 W BEACH AV X S GLENCOE AV	WLA	63	0058 10/12/2017	05:53
0011		13368 W BEACH AV X S GLENCOE AV	WLA	63	0015 09/28/2017	05:27
1470		13368 W BEACH AV X S GLENCOE AV	WLA	63	1920 09/25/2017	04:30
0285		13368 W BEACH AV X S GLENCOE AV	WLA	63	0626 09/24/2017	04:29

0088	Privacy		13368 W BEACH AV X S GLENCOE AV	WLA	63	0114 09/23/2017	05:49
0056			13368 W BEACH AV X S GLENCOE AV	WLA	63	0111 09/05/2017	00:00
0325			13368 W BEACH AV X S GLENCOE AV	WLA	63	0753 08/29/2017	04:22
0007			13368 W BEACH AV X S GLENCOE AV	WLA	63	0005 08/21/2017	05:19
1557			13368 W BEACH AV X S GLENCOE AV	WLA	63	2147 08/11/2017	04:17
0777			13368 W BEACH AV X S GLENCOE AV	WLA	63	1252 08/02/2017	04:55
0189	AA		13368 W BEACH AV X S GLENCOE AV	WLA	63	0451 07/24/2017	00:00
1093	AA		13368 W BEACH AV X S GLENCOE AV	WLA	63	1707 07/23/2017	14:35
0884	AA		13368 W BEACH AV X S GLENCOE AV	WLA	63	1436 07/23/2017	00:00
0859	AA		13368 W BEACH AV X S GLENCOE AV	WLA	63	1412 07/23/2017	03:26
1478	AA		13368 W BEACH AV X S GLENCOE AV	WLA	63	2207 07/22/2017	05:57
0382	AA		13368 W BEACH AV X S GLENCOE AV	WLA	63	0849 07/18/2017	00:00
0183	Privacy		13368 W BEACH AV X S GLENCOE AV	WLA	63	0457 07/06/2017	06:30
0231			13368 W BEACH AV X S GLENCOE AV	WLA	63	0504 07/04/2017	10:04
1135			13368 W BEACH AV X S GLENCOE AV	WLA	63	1552 06/19/2017	05:30
0287			13368 W BEACH AV X S GLENCOE AV	WLA	63	0746 06/13/2017	10:48
0123			13368 W BEACH AV X S GLENCOE AV	WLA	63	0300 06/13/2017	06:38
1235			13368 W BEACH AV X S GLENCOE AV	WLA	63	1919 06/10/2017	04:41
0139			13368 W BEACH AV X S GLENCOE AV	WLA	63	0334 05/25/2017	05:55
1227			13368 W BEACH AV X S GLENCOE AV	WLA	63	1713 05/01/2017	06:11
0498			13368 W BEACH AV X S GLENCOE AV	WLA	63	1000 04/03/2017	05:32
0286			13368 W BEACH AV X S GLENCOE AV	WLA	63	0632 03/31/2017	05:30
0202			13368 W BEACH AV X S GLENCOE AV	WLA	63	0331 03/26/2017	07:00
0275			13368 W BEACH AV X S GLENCOE AV	WLA	63	0727 03/24/2017	05:50
0381			13368 W BEACH AV X S GLENCOE AV	WLA	63	0835 03/20/2017	07:19
0074			13368 W BEACH AV X S GLENCOE AV	WLA	63	0134 03/20/2017	05:11

0216	Privacy	13368 W BEACH AV X S GLENCOE AV	WLA	63	0401 03/18/2017	05:25
0084		13368 W BEACH AV X S GLENCOE AV	WLA	63	0145 03/14/2017	05:57
0798		13368 W BEACH AV X S GLENCOE AV	WLA	63	1450 03/05/2017	05:57
0168		13368 W BEACH AV X S GLENCOE AV	WLA	63	0337 03/03/2017	11:42
0913		13368 W BEACH AV X S GLENCOE AV	WLA	63	1425 02/28/2017	03:56
1050		13368 W BEACH AV X S GLENCOE AV	WLA	63	1534 02/13/2017	04:03
1358	AA	13368 W BEACH AV X S GLENCOE AV	WLA	63	1905 02/03/2017	03:37
1007	Privacy	13368 W BEACH AV X S GLENCOE AV	WLA	63	1551 01/26/2017	05:07
0284		13368 W BEACH AV X S GLENCOE AV	WLA	63	0706 01/21/2017	00:00
1222		13368 W BEACH AV X S GLENCOE AV	WLA	63	1628 01/01/2017	05:11

Redaction Log

Reason	Page (# of occurrences)	Description
Privacy	1 (3)	Private information
	2 (6)	
	3 (2)	
	4 (2)	
	5 (2)	
	6 (2)	

CALL FOR SERVICE
Location: 13368 BEACH
Date: 12/31/2017 - 01/01/2019

LOCATION	RD	CDATE	C_TIME	DISP DATE	TIME CALL	CALL TYPE	UNIT	CD	ARVD	DISPO	DISPO TYPE	AREA
13368 BEACH AV	1453	01/23/2018	19:54		7203	FD	.	2		CPR	CANCELLED BY PR	14
13368 BEACH AV	1453	08/04/2018	03:44		9202	ADULT	.	2		INF	INFORMATION	14
13368 BEACH AV	1453	01/24/2018	16:07	01/24/2018	16:09	9201	CHILD	14A1	2	16:10	OCCSN OFCR COMPLETED CALL SUPV NO	14
13368 BEACH ST		01/25/2018	12:48	01/25/2018	12:48	006	CODE 6	14SL45	0	12:48	CMPSN COMPLETED SUPV NO	14
13368 BEACH AVE		03/21/2018	14:07	03/21/2018	14:07	006	CODE 6	14SL45	0	14:07	CMPSN COMPLETED SUPV NO	14
13368 BEACH AV	1453	04/17/2018	00:31	04/17/2018	00:32	907A3	AMB ATT SUICIDE	14A11	3	00:36	OCCSY OFCR COMPLETED CALL SUPV YES	14
13368 BEACH AV	1453	04/26/2018	14:29	04/26/2018	14:30	820W	WELFARE CHECK	14A45	2	14:38	OCCSN OFCR COMPLETED CALL SUPV NO	14
13368 BEACH AV	1453	05/03/2018	15:48	05/03/2018	15:49	484SN	SUSP NOW	14A58	2	16:23	OCCSN OFCR COMPLETED CALL SUPV NO	14
13368 BEACH AV	1453	05/09/2018	14:20	05/09/2018	14:32	9284	EVIDENCE	14A73	0	14:48	OCCSN OFCR COMPLETED CALL SUPV NO	14
13368 BEACH AV	1453	06/11/2018	00:13	06/11/2018	00:21	820OW	OTHER WHEN CLR	14A13	2	00:49	OCCSN OFCR COMPLETED CALL SUPV NO	14
13368 BEACH AV	1453	06/20/2018	16:37	06/20/2018	17:04	9045	H & R MISD	14A12	0	18:04	OCCSN OFCR COMPLETED CALL SUPV NO	34
13368 BEACH AV	1453	07/20/2018	10:02	07/20/2018	10:03	927AI	AMB INVEST	14A45	2	10:30	OCCSN OFCR COMPLETED CALL SUPV NO	14
13368 BEACH AV	1453	09/26/2018	14:58	09/26/2018	15:59	459PS	POSS SUSP	14A11	2	16:33	OCCSY OFCR COMPLETED CALL SUPV YES	14
13368 BEACH AV	1453	11/16/2018	05:22	11/16/2018	05:26	918F	FEM	14A13	2	05:29	NMISN NMI SUPV NO	14
13368 BEACH AV	1453	12/30/2018	03:36	12/30/2018	03:38	245PS	POSS SUSP	14A45	2	03:48	RPTSN REPORT SUPV NO	14

NOTE: THERE ARE 15 INSTANCES DISPLAYED IN THIS REPORT

Prepared by: ADSD/ESS on March 10, 2020
calls_for_service_by_location_and_date

CALL FOR SERVICE
Location: 13368 BEACH
Date: 01/01/2017 - 02/07/2020

California Coastal Commission
A-5-VEN-20-0060
Exhibit 2

Page 59 of 136

LOCATION	RD	CDATE	C_TIME	DISP DATE	TIME CALL	CALL TYPE	UNIT	CD	ARVD	DISPO	DISPO TYPE	AREA
13368 BEACH AV	1453	03/20/2019	15:56		620L	LANDLORD/TENANT	.	0		CPR	CANCELLED BY PR	14
13368 BEACH AV	1453	01/28/2020	12:09		242J	J/O		2		CLO	CLOSED	14
13368 BEACH AV	1453	02/13/2017	15:38	02/13/2017	15:39	907A2	AMB O/D	14X56	2	16:08	OCCSY OFCR COMPLETED CALL SUPV YES	14
13368 BEACH AV	1453	02/14/2017	09:50	02/14/2017	09:55	620L	LANDLORD/TENANT	14A67	2	10:05	OCCSN OFCR COMPLETED CALL SUPV NO	14
13368 BEACH AV	1453	05/09/2017	13:24	05/09/2017	13:32	484S	SUSP	14A73	2	13:45	ARRSN ARREST SUPV NO	14
13368 BEACH AV	1453	05/12/2017	01:18	05/12/2017	01:18	006	CODE 6	14A12	0	01:18	RPTSN REPORT SUPV NO	14
13368 BEACH AV	1453	05/16/2017	14:27	05/16/2017	15:17	620N	NEIGHBOR	14X56	0	15:35	ADVSN ADVISED SUPV NO	14
13368 BEACH AV	1453	08/21/2017	18:08	08/21/2017	18:19	918F	FEM	14A56	3	18:54	NMISY NMI SUPV YES	14
13368 BEACH AV	1453	08/22/2017	10:41	08/22/2017	10:44	918F	FEM	14A73	2	10:59	HOMSY HOLD MENTAL ILL SUPV YES	14
13368 BEACH AV	1453	09/02/2017	23:43	09/02/2017	23:44	930M	MAN	14A13	3	23:50	OCCSN OFCR COMPLETED CALL SUPV NO	14
13368 BEACH AV	1453	11/09/2017	10:51	11/09/2017	10:54	242ASN	AMB SUSP NOW	14A13	2	11:07	ARRSN ARREST SUPV NO	14
13368 BEACH AV	1453	11/09/2017	17:44	11/09/2017	18:04	620D	DOM VIOL	14A26	2	18:04	GOASN GONE ON ARRIVAL SUPV NO	14
13368 BEACH AV	1453	11/21/2017	12:33	11/21/2017	12:33	006	CODE 6	14W34	0	12:33	OCC OFCR COMPLETED CALL	14
13368 BEACH AV	1453	12/23/2017	15:55	12/23/2017	15:57	368P	ELDER ABUSE POSS	14A11	2	16:06	OCCSN OFCR COMPLETED CALL SUPV NO	14
13368 BEACH AV	1453	04/07/2019	01:30	04/07/2019	01:47	620N	NEIGHBOR	14A13	0		CCBSN CANCELLED BY CALLBACK SUPV NO	14
13368 BEACH AV	1453	04/07/2019	21:19	04/07/2019	22:52	620N	NEIGHBOR	14A13	0		CCB CANCELLED BY CALLBACK	14
13368 BEACH AV	1453	04/07/2019	23:26	04/08/2019	00:21	484I	INVEST	14A49	0	00:34	RPTSN REPORT SUPV NO	14
13368 BEACH AV	1453	04/11/2019	20:53	04/11/2019	21:32	620N	NEIGHBOR	14X16	0	22:20	GOASN GONE ON ARRIVAL SUPV NO	14
13368 BEACH AV	1453	04/12/2019	18:10	04/12/2019	18:12	245SN	SUSP NOW	14X56	3	18:15	ARRSY ARREST SUPV YES	14
13368 BEACH AV	1453	04/12/2019	21:04	04/12/2019	21:06	620F	FAMILY	14X56	0	21:14	GOASN GONE ON ARRIVAL SUPV NO	14
13368 BEACH ST	1453	04/17/2019	13:05	04/17/2019	13:50	620M	MAN/WMN	14A28	0	14:07	GOASN GONE ON ARRIVAL SUPV NO	14
13368 BEACH AV	1453	04/24/2019	09:12	04/24/2019	09:22	594SN	SUSP NOW	.	2		CPR CANCELLED BY PR	14
13368 BEACH AV	1453	04/24/2019	09:12	04/24/2019	09:22	390MV	MAN IN VEH	14A11	2	11:34	GOASN GONE ON ARRIVAL SUPV NO	14
13368 BEACH AV	1453	05/13/2019	12:54	05/13/2019	13:04	415M	MAN	14A45	0	13:13	ADVSN ADVISED SUPV NO	14
13368 BEACH AV	1453	06/23/2019	13:37	06/23/2019	14:14	620N	NEIGHBOR	14Q1	0	14:26	RPTSY REPORT SUPV YES	14
13368 BEACH AV	1453	06/25/2019	22:01	06/25/2019	22:08	620N	NEIGHBOR	14A49	0	22:31	ARRSY ARREST SUPV YES	14
13368 BEACH AV	1453	07/07/2019	10:37	07/07/2019	10:41	242SN	SUSP NOW	.	2		CPR CANCELLED BY PR	14
13368 BEACH AV	1453	07/18/2019	00:48	07/18/2019	00:50	459PS	POSS SUSP	14A45	0	01:28	OCCSN OFCR COMPLETED CALL SUPV NO	14
13368 BEACH AV	1453	07/30/2019	15:30	07/30/2019	15:44	594SN	SUSP NOW	14A73	2	16:05	OCCSY OFCR COMPLETED CALL SUPV YES	14
13368 BEACH AV	1453	08/18/2019	11:00	08/18/2019	11:14	620N	NEIGHBOR	14A45	0	11:26	RPTSY REPORT SUPV YES	14
13368 BEACH AV	1453	09/05/2019	15:26	09/05/2019	15:45	9283	PROPERTY	14A49	2	17:00	ADVSY ADVISED SUPV YES	14
13368 BEACH AV	1453	09/14/2019	02:21	09/14/2019	02:51	620N	NEIGHBOR	14A13	0	04:03	CCBSN CANCELLED BY CALLBACK SUPV NO	14

CALL FOR SERVICE
Location: 13368 BEACH
Date: 01/01/2017 - 02/07/2020

LOCATION	RD	CDATE	C_TIME	DISP DATE	TIME CALL	CALL TYPE	UNIT	CD	ARVD	DISPO	DISPO TYPE	AREA
13368 BEACH AV	1453	09/18/2019	00:45	09/18/2019	00:47 245I	INVEST	14A49	2	00:51	OCCSY	OFCR COMPLETED CALL SUPV YES	14
13368 BEACH AV	1453	09/18/2019	11:56	09/18/2019	12:04 620N	NEIGHBOR	14A45	0	12:13	RPTSN	REPORT SUPV NO	14
13368 BEACH AV	1453	10/09/2019	13:41	10/09/2019	13:59 620N	NEIGHBOR	14A58	2	13:59	ADVSN	ADVISED SUPV NO	14
13368 BEACH AV	1453	10/11/2019	20:56	10/11/2019	21:08 820W	WELFARE CHECK	.	2		CPR	CANCELLED BY PR	14
13368 BEACH AVE #413		10/21/2019	20:58	10/21/2019	20:58 006	CODE 6	14L60	0	20:58	OCCSY	OFCR COMPLETED CALL SUPV YES	14
13368 BEACH AV #413		10/22/2019	22:29	10/22/2019	22:29 006	CODE 6	14L30	0	22:29	OTHSN	OTHER SUPV NO	14
13368 BEACH		10/23/2019	20:08	10/23/2019	20:08 006	CODE 6	14L30	0	20:08	OCCSN	OFCR COMPLETED CALL SUPV NO	14
13368 W BEACH AV	1453	11/15/2019	05:14	11/15/2019	05:15 242PSN	POSS SUSP NOW	14A49	2	05:24	CLOSN	CLOSED SUPV NO	14
13368 BEACH AV	1453	11/23/2019	20:08	11/23/2019	20:10 245SN	SUSP NOW	14EL2	3	20:13	CAN	CANCEL	14
13368 BEACH AV	1453	11/25/2019	00:08	11/25/2019	00:10 507O	OTHER	14A45	0	00:29	OCCSN	OFCR COMPLETED CALL SUPV NO	14
13368 BEACH AV	1453	11/27/2019	18:54	11/27/2019	18:56 918M	MALE	14A26	2	19:05	NMISY	NO INDICATION MENTAL ILL SUPV YES	14
13368 BEACH AV	1453	12/02/2019	15:27	12/02/2019	15:46 820W	WELFARE CHECK	14A11	2	15:59	RPTSN	REPORT SUPV NO	14
13368 BEACH AV	1453	12/08/2019	16:03	12/08/2019	16:10 918M	MALE	14A45	2	16:31	NMISY	NO INDICATION MENTAL ILL SUPV YES	14
13368 BEACH AV	1453	12/08/2019	18:01	12/08/2019	20:05 620N	NEIGHBOR	14A11	0	20:13	OCC	OFCR COMPLETED CALL	14
13368 BEACH AV	1453	12/09/2019	02:22	12/09/2019	02:24 620N	NEIGHBOR	14A49	0	04:29	OCCSN	OFCR COMPLETED CALL SUPV NO	14
13368 BEACH AV	1453	01/28/2020	12:11	01/28/2020	12:27 242AS	AMB SUSP	14A25	2	12:57	RPTSN	REPORT SUPV NO	14
13368 BEACH AV	1453	01/29/2020	11:39	01/29/2020	11:55 918M	MALE	14A49	2	12:36	HOMSN	HOLD MENTAL ILLNESS SUPV NO	14
13368 BEACH AV	1453	02/02/2020	11:20	02/02/2020	11:22 415M	MAN	14A13	0	11:26	GOASN	GONE ON ARRIVAL SUPV NO	14

NOTE: THERE ARE 50 INSTANCES DISPLAYED IN THIS REPORT

Prepared by: ADSD/ESS on February 26, 2020
calls_for_service_by_location_and_date

From: Becky Dennison <bdennison@vchcorp.org>
Sent: Wednesday, March 7, 2018 12:06:08 PM
To: Javier Ramirez
Cc: Bridgett Bell
Subject: RE: 13368 Beach Ave.

Hi Officer Ramirez,

I'm checking back to see what happened with the information on the serious 911 calls at our Beach Ave property. The problem did stop, thankfully, but we are still interested to see what you found out so that we can prevent it from happening again.

Also, want to see if you can attend an upcoming tenant meeting to do a Q&A.

Let us know.

Thanks,

Becky

After we received the initial police numbers for Gateway Apartments, Becky claimed that some of the calls were false because of "swatting". She sent me the following e-mail chain. As you can read for yourself, On March 7, 2018, she wrote, "The problem did stop, thankfully". So I wrote to her, that since the 2017 calls are controversial, we would remove them and we did. They are not included in the infographic sent out.

Start Date: 01/01/2017 End Date: 03/02/2020 [Incident](#)

Start Time: 12 00 AM End Time: 11 59 PM [Unit Status](#)

Address: 13320 BEACH Bur Bat FS [Unit History](#)

Incident: Number Type * Ph: ##### Active: Major: [Unit HSP](#)

Comment: Search Reset [Transport](#)

Total: 4 Incidents
between 01/01/2017 and 03/02/2020

Last updated: 03/02/2020 10:09 AM. 

▼ Inc ▲	▼ Type ▲	▼ Address ▲	▼ Zone ▲	▼ RFS ▲	▼ Time/Date ▲	▼ R ▲
0400	AA	13320 W BEACH AV X S REDWOOD AV	WLA	63	0845 10/29/2019	05:31
0447	AA	13320 W BEACH AV X S REDWOOD AV	WLA	63	0938 06/26/2019	00:00
0770	Privacy	13320 W BEACH AV X S REDWOOD AV	WLA	63	1332 08/19/2017	04:47
0299		13320 W BEACH AV X S REDWOOD AV	WLA	63	0831 05/09/2017	04:29

Redaction Log

Reason	Page (# of occurrences)	Description
Privacy	1 (1)	Private information

CALL FOR SERVICE
Location: 13320 BEACH
Date: 01/01/2017 - 02/28/2020

LOCATION	RD	CDATE	C_TIME	DISP DATE	TIME CALL	CALL TYPE	UNIT	CD	ARVD	DISPO	DISPO TYPE	AREA
13320 BEACH AV 1453		03/05/2017 03:47		03/05/2017	03:56	415G GRP	14A27	0	04:36	OCCSN OFCR COMPLETED CALL SUPV NO		14
13320 BEACH AV 1453		03/26/2017 03:13		03/26/2017	03:16	211J J/O	14A13	2	03:24	RPTSN REPORT SUPV NO		14
13320 BEACH AV 1453		03/28/2017 23:03		03/28/2017	23:07	459I INVEST	14A13	2	23:19	RPTSN REPORT SUPV NO		14
13320 BEACH AV 1453		08/19/2017 13:34		08/19/2017	13:36	9074 SUICIDE	14A58	3	13:39	RPTSN REPORT SUPV NO		14
13320 BEACH AV 1453		10/16/2017 03:45		10/16/2017	03:48	921C COMPLAINT	14A27	0	04:00	OCCSN OFCR COMPLETED CALL SUPV NO		14
13320 BEACH AV 1453		11/13/2017 10:05		11/13/2017	10:07	9212 TRESPASS SUSP	14A49	0	11:00	GOASN GONE ON ARRIVAL SUPV NO		14
13320 BEACH AV 1453		11/14/2017 11:27		11/14/2017	11:44	921C COMPLAINT	14A73	0	12:44	GOASN GONE ON ARRIVAL SUPV NO		14
13320 BEACH AV 1453		11/14/2017 21:40		11/14/2017	21:52	921C COMPLAINT	14A49	0	22:11	OCCSN OFCR COMPLETED CALL SUPV NO		14
13320 BEACH AV 1453		11/15/2017 11:11		11/15/2017	11:13	594SN SUSP NOW	14X32	2	12:30	GOASN GONE ON ARRIVAL SUPV NO		14
13320 BEACH AV 1453		02/17/2019 08:23		02/17/2019	08:24	459I INVEST	14A25	0	08:41	RPTSN REPORT SUPV NO		14
13320 BEACH AV 1453		03/09/2019 09:37		03/09/2019	09:38	415G GRP	14A73	0	10:42	GOASN GONE ON ARRIVAL SUPV NO		14
13320 BEACH AV 1453		04/26/2019 19:11		04/26/2019	19:53	9212 TRESPASS SUSP	14A45	0	21:22	GOASN GONE ON ARRIVAL SUPV NO		14
13320 BEACH AV 1453		07/27/2019 08:35		07/27/2019	08:40	9045 H & R MISD	14TL49	0	08:48	RPTSN REPORT SUPV NO		34
13320 BEACH AV 1453		09/23/2019 06:31		09/23/2019	06:33	906B4 OTHER/459 SILENT	14A49	3	06:38	FALSN FALSE ALARM CODE 12 SUPV NO		14
13320 BEACH AV 1453		09/28/2019 18:11		09/28/2019	18:13	906B4 OTHER/459 SILENT	14A28	3	18:19	FALSN FALSE ALARM CODE 12 SUPV NO		14
13320 BEACH AV 1453		10/20/2019 22:08		10/20/2019	22:52	620N NEIGHBOR	14A45	0	23:17	ADVSN ADVISED SUPV NO		14
13320 BEACH AV 1453		12/22/2019 12:27		12/22/2019	12:34	415G GRP	14A11	0	12:46	GOASN GONE ON ARRIVAL SUPV NO		14

NOTE: THERE ARE 17 INSTANCES DISPLAYED IN THIS REPORT

Prepared by: ADSD/ESS on March 3, 2020
calls_for_service_by_location_and_date

CALL FOR SERVICE
Location: 13320 BEACH
Date: 01/01/2018 - 12/31/2018

LOCATION	RD	CDATE	C_TIME	DISP DATE	TIME CALL	CALL TYPE	UNIT	CD	ARVD	DISPO	DISPO TYPE	AREA
13320 BEACH AV 1453	02/27/2018	05:39			9049	REFUSING ID .	0		CCB	CANCELLED BY CALLBACK	14	
13320 BEACH AV 1453	01/02/2018	03:08	01/02/2018	03:20	507R	RADIO	14A49 0	03:26	CITSN	CITATION SUPV NO		14

NOTE: THERE ARE 2 INSTANCES DISPLAYED IN THIS REPORT

Prepared by: ADSD/ESS on March 11, 2020
calls_for_service_by_location_and_date

Total: 135 Incidents
between 01/01/2017 and 02/25/2020

Last updated: 02/25/2020 09:34 AM. 

▼Inc ▲	▼Type ▲	▼Address ▲	▼Zone ▲	▼RFS ▲	▼Time/Date ▲	▼R ▲
0325	Privacy	13368 W BEACH AV X S GLENCOE AV	WLA	63	0724 02/24/2020	06:03
0683		13368 W BEACH AV X S GLENCOE AV	WLA	63	1153 01/31/2020	05:00
0742		13368 W BEACH AV X S GLENCOE AV	WLA	63	1209 01/28/2020	05:49
0590		13368 W BEACH AV X S GLENCOE AV	WLA	63	1057 01/09/2020	04:01
0205		13368 W BEACH AV X S GLENCOE AV	WLA	63	0513 01/02/2020	05:19
0839		13368 W BEACH AV X S GLENCOE AV	WLA	63	1238 12/16/2019	03:05
0825		13368 W BEACH AV X S GLENCOE AV	WLA	63	1329 12/15/2019	05:10
1107		13368 W BEACH AV X S GLENCOE AV	WLA	63	1542 12/02/2019	04:06
1066		13368 W BEACH AV X S GLENCOE AV	WLA	63	1523 12/02/2019	00:00
1134		13368 W BEACH AV X S GLENCOE AV	WLA	63	1655 11/25/2019	05:07
0984		13368 W BEACH AV X S GLENCOE AV	WLA	63	1503 11/22/2019	05:25
0990	AA	13368 W BEACH AV X S GLENCOE AV	WLA	63	1443 11/06/2019	06:02
0780	Privacy	13368 W BEACH AV X S GLENCOE AV	WLA	63	1119 10/28/2019	11:49
0059		13368 W BEACH AV X S GLENCOE AV	WLA	63	0054 10/20/2019	07:39
0316		13368 W BEACH AV X S GLENCOE AV	WLA	63	0806 10/17/2019	06:05
0966	AA	13368 W BEACH AV X S GLENCOE AV	WLA	63	1444 10/15/2019	05:02
0158	AA	13368 W BEACH AV X S GLENCOE AV	WLA	63	0417 10/14/2019	07:14
2038	Privacy	13368 W BEACH AV X S GLENCOE AV	WLA	63	2051 10/11/2019	00:00
0328		13368 W BEACH AV X S GLENCOE AV	WLA	63	0736 10/10/2019	07:04
0507		13368 W BEACH AV X S GLENCOE AV	WLA	63	0952 10/08/2019	02:52
1740		13368 W BEACH AV X S GLENCOE AV	WLA	63	2356 10/07/2019	05:45

0430	Privacy		13368 W BEACH AV X S GLENCOE AV	WLA	63	0925 10/04/2019	06:47
1127			13368 W BEACH AV X S GLENCOE AV	WLA	63	1724 09/07/2019	05:14
1651			13368 W BEACH AV X S GLENCOE AV	WLA	63	2116 09/06/2019	04:46
0639			13368 W BEACH AV X S GLENCOE AV	WLA	63	1049 08/26/2019	05:44
0452			13368 W BEACH AV X S GLENCOE AV	WLA	63	0912 07/31/2019	11:09
0496			13368 W BEACH AV X S GLENCOE AV	WLA	63	0952 07/10/2019	05:39
0835			13368 W BEACH AV X S GLENCOE AV	WLA	63	1421 07/07/2019	01:01
0456	AA		13368 W BEACH AV X S GLENCOE AV	WLA	63	0909 07/07/2019	05:15
0593	Privacy		13368 W BEACH AV X S GLENCOE AV	WLA	63	1122 07/02/2019	06:31
0126			13368 W BEACH AV X S GLENCOE AV	WLA	63	0307 07/02/2019	06:39
0298	AA		13368 W BEACH AV X S GLENCOE AV	WLA	63	0755 06/27/2019	00:00
0127	AA		13368 W BEACH AV X S GLENCOE AV	WLA	63	0250 06/27/2019	05:38
0590	Privacy		13368 W BEACH AV X S GLENCOE AV	WLA	63	1118 06/14/2019	04:39
1159	AA		13368 W BEACH AV X S GLENCOE AV	WLA	63	1911 05/19/2019	04:56
0226	AA		13368 W BEACH AV X S GLENCOE AV	WLA	63	0519 05/17/2019	05:34
0228	Privacy		13368 W BEACH AV X S GLENCOE AV	WLA	63	0547 05/10/2019	05:38
0287			13368 W BEACH AV X S GLENCOE AV	WLA	63	0727 04/30/2019	02:45
1586	ELEV		13368 W BEACH AV X S GLENCOE AV	WLA	63	2113 04/17/2019	17:26
1360	Privacy		13368 W BEACH AV X S GLENCOE AV	WLA	63	1828 04/12/2019	06:17
0548	AA		13368 W BEACH AV X S GLENCOE AV	WLA	63	1121 04/02/2019	04:02
0872	Privacy		13368 W BEACH AV X S GLENCOE AV	WLA	63	1427 04/01/2019	03:31
0236			13368 W BEACH AV X S GLENCOE AV	WLA	63	0449 03/30/2019	07:32
1403			13368 W BEACH AV X S GLENCOE AV	WLA	63	1939 03/25/2019	13:00
0503			13368 W BEACH AV X S GLENCOE AV	WLA	63	1041 03/23/2019	03:55
0476			13368 W BEACH AV X S GLENCOE AV	WLA	63	0926 03/06/2019	05:43
0365			13368 W BEACH AV X S GLENCOE AV	WLA	63	0833 12/31/2018	05:03

0012	Privacy	13368 W BEACH AV X S GLENCOE AV	WLA	63	0017 12/06/2018	05:21
1619		13368 W BEACH AV X S GLENCOE AV	WLA	63	2032 11/29/2018	03:52
1744		13368 W BEACH AV X S GLENCOE AV	WLA	63	2319 11/02/2018	05:40
1513		13368 W BEACH AV X S GLENCOE AV	WLA	63	2048 10/31/2018	05:15
0079		13368 W BEACH AV X S GLENCOE AV	WLA	63	0110 10/28/2018	06:30
0239		13368 W BEACH AV X S GLENCOE AV	WLA	63	0634 10/25/2018	05:51
0182		13368 W BEACH AV X S GLENCOE AV	WLA	63	0454 10/24/2018	09:59
0992		13368 W BEACH AV X S GLENCOE AV	WLA	63	1627 10/06/2018	04:49
0868		13368 W BEACH AV X S GLENCOE AV	WLA	63	1450 09/25/2018	05:15
0743		13368 W BEACH AV X S GLENCOE AV	WLA	63	1227 09/10/2018	08:48
0330		13368 W BEACH AV X S GLENCOE AV	WLA	63	0701 08/12/2018	03:45
1463		13368 W BEACH AV X S GLENCOE AV	WLA	63	2041 08/11/2018	20:23
1409		13368 W BEACH AV X S GLENCOE AV	WLA	63	1956 08/11/2018	13:19
0282		13368 W BEACH AV X S GLENCOE AV	WLA	63	0658 08/08/2018	06:05
0406		13368 W BEACH AV X S GLENCOE AV	WLA	63	0843 07/24/2018	04:02
0746		13368 W BEACH AV X S GLENCOE AV	WLA	63	1302 07/22/2018	07:16
0562		13368 W BEACH AV X S GLENCOE AV	WLA	63	0952 07/20/2018	04:36
0083		13368 W BEACH AV X S GLENCOE AV	WLA	63	0054 07/08/2018	03:46
0655		13368 W BEACH AV X S GLENCOE AV	WLA	63	1216 06/20/2018	02:08
1487		13368 W BEACH AV X S GLENCOE AV	WLA	63	2025 06/08/2018	05:42
0074	AA	13368 W BEACH AV X S GLENCOE AV	WLA	63	0206 05/18/2018	05:28
1241	Privacy	13368 W BEACH AV X S GLENCOE AV	WLA	63	1846 05/08/2018	04:17
1489		13368 W BEACH AV X S GLENCOE AV	WLA	63	2231 05/06/2018	04:39
1422		13368 W BEACH AV X S GLENCOE AV	WLA	63	2239 04/18/2018	05:45
1535		13368 W BEACH AV X S GLENCOE AV	WLA	63	2041 04/10/2018	00:46
0322		13368 W BEACH AV X S GLENCOE AV	WLA	63	0702 04/07/2018	00:56

1260	Privacy	13368 W BEACH AV X S GLENCOE AV	WLA	63	1903 03/16/2018	04:22
1573		13368 W BEACH AV X S GLENCOE AV	WLA	63	2300 03/01/2018	11:44
1430		13368 W BEACH AV X S GLENCOE AV	WLA	63	1934 02/16/2018	04:08
0278		13368 W BEACH AV X S GLENCOE AV	WLA	63	0547 02/10/2018	05:44
1365	AA	13368 W BEACH AV X S GLENCOE AV	WLA	63	1824 01/31/2018	04:41
1323	BELLS	13368 W BEACH AV X S GLENCOE AV	WLA	63	1933 01/25/2018	04:42
1346	Privacy	13368 W BEACH AV X S GLENCOE AV	WLA	63	1923 01/23/2018	06:39
0480		13368 W BEACH AV X S GLENCOE AV	WLA	63	1014 01/21/2018	05:23
0941		13368 W BEACH AV X S GLENCOE AV	WLA	63	1533 01/20/2018	04:10
1663		13368 W BEACH AV X S GLENCOE AV	WLA	63	2344 01/19/2018	16:25
0100		13368 W BEACH AV X S GLENCOE AV	WLA	63	0201 12/26/2017	07:39
0184		13368 W BEACH AV X S GLENCOE AV	WLA	63	0330 12/24/2017	04:46
1574		13368 W BEACH AV X S GLENCOE AV	WLA	63	2133 12/21/2017	04:55
0659		13368 W BEACH AV X S GLENCOE AV	WLA	63	1151 11/09/2017	06:06
0569		13368 W BEACH AV X S GLENCOE AV	WLA	63	1050 11/09/2017	05:05
0254		13368 W BEACH AV X S GLENCOE AV	WLA	63	0653 11/09/2017	05:08
0126		13368 W BEACH AV X S GLENCOE AV	WLA	63	0329 11/09/2017	09:52
1229		13368 W BEACH AV X S GLENCOE AV	WLA	63	1843 11/06/2017	05:02
1343		13368 W BEACH AV X S GLENCOE AV	WLA	63	1843 11/02/2017	08:09
1254		13368 W BEACH AV X S GLENCOE AV	WLA	63	1952 10/31/2017	03:17
1358		13368 W BEACH AV X S GLENCOE AV	WLA	63	1930 10/30/2017	06:28
0107		13368 W BEACH AV X S GLENCOE AV	WLA	63	0247 10/13/2017	05:14
0030		13368 W BEACH AV X S GLENCOE AV	WLA	63	0058 10/12/2017	05:53
0011		13368 W BEACH AV X S GLENCOE AV	WLA	63	0015 09/28/2017	05:27
1470		13368 W BEACH AV X S GLENCOE AV	WLA	63	1920 09/25/2017	04:30
0285		13368 W BEACH AV X S GLENCOE AV	WLA	63	0626 09/24/2017	04:29

0088	Privacy		13368 W BEACH AV X S GLENCOE AV	WLA	63	0114 09/23/2017	05:49
0056			13368 W BEACH AV X S GLENCOE AV	WLA	63	0111 09/05/2017	00:00
0325			13368 W BEACH AV X S GLENCOE AV	WLA	63	0753 08/29/2017	04:22
0007			13368 W BEACH AV X S GLENCOE AV	WLA	63	0005 08/21/2017	05:19
1557			13368 W BEACH AV X S GLENCOE AV	WLA	63	2147 08/11/2017	04:17
0777			13368 W BEACH AV X S GLENCOE AV	WLA	63	1252 08/02/2017	04:55
0189	AA		13368 W BEACH AV X S GLENCOE AV	WLA	63	0451 07/24/2017	00:00
1093	AA		13368 W BEACH AV X S GLENCOE AV	WLA	63	1707 07/23/2017	14:35
0884	AA		13368 W BEACH AV X S GLENCOE AV	WLA	63	1436 07/23/2017	00:00
0859	AA		13368 W BEACH AV X S GLENCOE AV	WLA	63	1412 07/23/2017	03:26
1478	AA		13368 W BEACH AV X S GLENCOE AV	WLA	63	2207 07/22/2017	05:57
0382	AA		13368 W BEACH AV X S GLENCOE AV	WLA	63	0849 07/18/2017	00:00
0183	Privacy		13368 W BEACH AV X S GLENCOE AV	WLA	63	0457 07/06/2017	06:30
0231			13368 W BEACH AV X S GLENCOE AV	WLA	63	0504 07/04/2017	10:04
1135			13368 W BEACH AV X S GLENCOE AV	WLA	63	1552 06/19/2017	05:30
0287			13368 W BEACH AV X S GLENCOE AV	WLA	63	0746 06/13/2017	10:48
0123			13368 W BEACH AV X S GLENCOE AV	WLA	63	0300 06/13/2017	06:38
1235			13368 W BEACH AV X S GLENCOE AV	WLA	63	1919 06/10/2017	04:41
0139			13368 W BEACH AV X S GLENCOE AV	WLA	63	0334 05/25/2017	05:55
1227			13368 W BEACH AV X S GLENCOE AV	WLA	63	1713 05/01/2017	06:11
0498			13368 W BEACH AV X S GLENCOE AV	WLA	63	1000 04/03/2017	05:32
0286			13368 W BEACH AV X S GLENCOE AV	WLA	63	0632 03/31/2017	05:30
0202			13368 W BEACH AV X S GLENCOE AV	WLA	63	0331 03/26/2017	07:00
0275			13368 W BEACH AV X S GLENCOE AV	WLA	63	0727 03/24/2017	05:50
0381			13368 W BEACH AV X S GLENCOE AV	WLA	63	0835 03/20/2017	07:19
0074			13368 W BEACH AV X S GLENCOE AV	WLA	63	0134 03/20/2017	05:11

0216	Privacy	13368 W BEACH AV X S GLENCOE AV	WLA	63	0401 03/18/2017	05:25
0084		13368 W BEACH AV X S GLENCOE AV	WLA	63	0145 03/14/2017	05:57
0798		13368 W BEACH AV X S GLENCOE AV	WLA	63	1450 03/05/2017	05:57
0168		13368 W BEACH AV X S GLENCOE AV	WLA	63	0337 03/03/2017	11:42
0913		13368 W BEACH AV X S GLENCOE AV	WLA	63	1425 02/28/2017	03:56
1050		13368 W BEACH AV X S GLENCOE AV	WLA	63	1534 02/13/2017	04:03
1358	AA	13368 W BEACH AV X S GLENCOE AV	WLA	63	1905 02/03/2017	03:37
1007	Privacy	13368 W BEACH AV X S GLENCOE AV	WLA	63	1551 01/26/2017	05:07
0284		13368 W BEACH AV X S GLENCOE AV	WLA	63	0706 01/21/2017	00:00
1222		13368 W BEACH AV X S GLENCOE AV	WLA	63	1628 01/01/2017	05:11

Redaction Log

Reason	Page (# of occurrences)	Description
Privacy	1 (3)	Private information
	2 (6)	
	3 (2)	
	4 (2)	
	5 (2)	
	6 (2)	

CALL FOR SERVICE
Location: 13368 BEACH
Date: 12/31/2017 - 01/01/2019

LOCATION	RD	CDATE	C_TIME	DISP DATE	TIME CALL	CALL TYPE	UNIT	CD	ARVD	DISPO	DISPO TYPE	AREA
13368 BEACH AV	1453	01/23/2018	19:54		7203	FD	.	2		CPR	CANCELLED BY PR	14
13368 BEACH AV	1453	08/04/2018	03:44		9202	ADULT	.	2		INF	INFORMATION	14
13368 BEACH AV	1453	01/24/2018	16:07	01/24/2018	16:09	9201	CHILD	14A1	2	16:10	OCCSN OFCR COMPLETED CALL SUPV NO	14
13368 BEACH ST		01/25/2018	12:48	01/25/2018	12:48	006	CODE 6	14SL45	0	12:48	CMPSN COMPLETED SUPV NO	14
13368 BEACH AVE		03/21/2018	14:07	03/21/2018	14:07	006	CODE 6	14SL45	0	14:07	CMPSN COMPLETED SUPV NO	14
13368 BEACH AV	1453	04/17/2018	00:31	04/17/2018	00:32	907A3	AMB ATT SUICIDE	14A11	3	00:36	OCCSY OFCR COMPLETED CALL SUPV YES	14
13368 BEACH AV	1453	04/26/2018	14:29	04/26/2018	14:30	820W	WELFARE CHECK	14A45	2	14:38	OCCSN OFCR COMPLETED CALL SUPV NO	14
13368 BEACH AV	1453	05/03/2018	15:48	05/03/2018	15:49	484SN	SUSP NOW	14A58	2	16:23	OCCSN OFCR COMPLETED CALL SUPV NO	14
13368 BEACH AV	1453	05/09/2018	14:20	05/09/2018	14:32	9284	EVIDENCE	14A73	0	14:48	OCCSN OFCR COMPLETED CALL SUPV NO	14
13368 BEACH AV	1453	06/11/2018	00:13	06/11/2018	00:21	820OW	OTHER WHEN CLR	14A13	2	00:49	OCCSN OFCR COMPLETED CALL SUPV NO	14
13368 BEACH AV	1453	06/20/2018	16:37	06/20/2018	17:04	9045	H & R MISD	14A12	0	18:04	OCCSN OFCR COMPLETED CALL SUPV NO	34
13368 BEACH AV	1453	07/20/2018	10:02	07/20/2018	10:03	927AI	AMB INVEST	14A45	2	10:30	OCCSN OFCR COMPLETED CALL SUPV NO	14
13368 BEACH AV	1453	09/26/2018	14:58	09/26/2018	15:59	459PS	POSS SUSP	14A11	2	16:33	OCCSY OFCR COMPLETED CALL SUPV YES	14
13368 BEACH AV	1453	11/16/2018	05:22	11/16/2018	05:26	918F	FEM	14A13	2	05:29	NMISN NMI SUPV NO	14
13368 BEACH AV	1453	12/30/2018	03:36	12/30/2018	03:38	245PS	POSS SUSP	14A45	2	03:48	RPTSN REPORT SUPV NO	14

NOTE: THERE ARE 15 INSTANCES DISPLAYED IN THIS REPORT

Prepared by: ADSD/ESS on March 10, 2020
calls_for_service_by_location_and_date

CALL FOR SERVICE
Location: 13368 BEACH
Date: 01/01/2017 - 02/07/2020

LOCATION	RD	CDATE	C_TIME	DISP DATE	TIME CALL	CALL TYPE	UNIT	CD	ARVD	DISPO	DISPO TYPE	AREA
13368 BEACH AV	1453	03/20/2019	15:56		620L	LANDLORD/TENANT	.	0		CPR	CANCELLED BY PR	14
13368 BEACH AV	1453	01/28/2020	12:09		242J	J/O		2		CLO	CLOSED	14
13368 BEACH AV	1453	02/13/2017	15:38	02/13/2017	15:39	907A2	AMB O/D	14X56	2	16:08	OCCSY OFCR COMPLETED CALL SUPV YES	14
13368 BEACH AV	1453	02/14/2017	09:50	02/14/2017	09:55	620L	LANDLORD/TENANT	14A67	2	10:05	OCCSN OFCR COMPLETED CALL SUPV NO	14
13368 BEACH AV	1453	05/09/2017	13:24	05/09/2017	13:32	484S	SUSP	14A73	2	13:45	ARRSN ARREST SUPV NO	14
13368 BEACH AV	1453	05/12/2017	01:18	05/12/2017	01:18	006	CODE 6	14A12	0	01:18	RPTSN REPORT SUPV NO	14
13368 BEACH AV	1453	05/16/2017	14:27	05/16/2017	15:17	620N	NEIGHBOR	14X56	0	15:35	ADVSN ADVISED SUPV NO	14
13368 BEACH AV	1453	08/21/2017	18:08	08/21/2017	18:19	918F	FEM	14A56	3	18:54	NMISY NMI SUPV YES	14
13368 BEACH AV	1453	08/22/2017	10:41	08/22/2017	10:44	918F	FEM	14A73	2	10:59	HOMSY HOLD MENTAL ILL SUPV YES	14
13368 BEACH AV	1453	09/02/2017	23:43	09/02/2017	23:44	930M	MAN	14A13	3	23:50	OCCSN OFCR COMPLETED CALL SUPV NO	14
13368 BEACH AV	1453	11/09/2017	10:51	11/09/2017	10:54	242ASN	AMB SUSP NOW	14A13	2	11:07	ARRSN ARREST SUPV NO	14
13368 BEACH AV	1453	11/09/2017	17:44	11/09/2017	18:04	620D	DOM VIOL	14A26	2	18:04	GOASN GONE ON ARRIVAL SUPV NO	14
13368 BEACH AV	1453	11/21/2017	12:33	11/21/2017	12:33	006	CODE 6	14W34	0	12:33	OCC OFCR COMPLETED CALL	14
13368 BEACH AV	1453	12/23/2017	15:55	12/23/2017	15:57	368P	ELDER ABUSE POSS	14A11	2	16:06	OCCSN OFCR COMPLETED CALL SUPV NO	14
13368 BEACH AV	1453	04/07/2019	01:30	04/07/2019	01:47	620N	NEIGHBOR	14A13	0		CCBSN CANCELLED BY CALLBACK SUPV NO	14
13368 BEACH AV	1453	04/07/2019	21:19	04/07/2019	22:52	620N	NEIGHBOR	14A13	0		CCB CANCELLED BY CALLBACK	14
13368 BEACH AV	1453	04/07/2019	23:26	04/08/2019	00:21	484I	INVEST	14A49	0	00:34	RPTSN REPORT SUPV NO	14
13368 BEACH AV	1453	04/11/2019	20:53	04/11/2019	21:32	620N	NEIGHBOR	14X16	0	22:20	GOASN GONE ON ARRIVAL SUPV NO	14
13368 BEACH AV	1453	04/12/2019	18:10	04/12/2019	18:12	245SN	SUSP NOW	14X56	3	18:15	ARRSY ARREST SUPV YES	14
13368 BEACH AV	1453	04/12/2019	21:04	04/12/2019	21:06	620F	FAMILY	14X56	0	21:14	GOASN GONE ON ARRIVAL SUPV NO	14
13368 BEACH ST	1453	04/17/2019	13:05	04/17/2019	13:50	620M	MAN/WMN	14A28	0	14:07	GOASN GONE ON ARRIVAL SUPV NO	14
13368 BEACH AV	1453	04/24/2019	09:12	04/24/2019	09:22	594SN	SUSP NOW	.	2		CPR CANCELLED BY PR	14
13368 BEACH AV	1453	04/24/2019	09:12	04/24/2019	09:22	390MV	MAN IN VEH	14A11	2	11:34	GOASN GONE ON ARRIVAL SUPV NO	14
13368 BEACH AV	1453	05/13/2019	12:54	05/13/2019	13:04	415M	MAN	14A45	0	13:13	ADVSN ADVISED SUPV NO	14
13368 BEACH AV	1453	06/23/2019	13:37	06/23/2019	14:14	620N	NEIGHBOR	14Q1	0	14:26	RPTSY REPORT SUPV YES	14
13368 BEACH AV	1453	06/25/2019	22:01	06/25/2019	22:08	620N	NEIGHBOR	14A49	0	22:31	ARRSY ARREST SUPV YES	14
13368 BEACH AV	1453	07/07/2019	10:37	07/07/2019	10:41	242SN	SUSP NOW	.	2		CPR CANCELLED BY PR	14
13368 BEACH AV	1453	07/18/2019	00:48	07/18/2019	00:50	459PS	POSS SUSP	14A45	0	01:28	OCCSN OFCR COMPLETED CALL SUPV NO	14
13368 BEACH AV	1453	07/30/2019	15:30	07/30/2019	15:44	594SN	SUSP NOW	14A73	2	16:05	OCCSY OFCR COMPLETED CALL SUPV YES	14
13368 BEACH AV	1453	08/18/2019	11:00	08/18/2019	11:14	620N	NEIGHBOR	14A45	0	11:26	RPTSY REPORT SUPV YES	14
13368 BEACH AV	1453	09/05/2019	15:26	09/05/2019	15:45	9283	PROPERTY	14A49	2	17:00	ADVSY ADVISED SUPV YES	14
13368 BEACH AV	1453	09/14/2019	02:21	09/14/2019	02:51	620N	NEIGHBOR	14A13	0	04:03	CCBSN CANCELLED BY CALLBACK SUPV NO	14

CALL FOR SERVICE
Location: 13368 BEACH
Date: 01/01/2017 - 02/07/2020

LOCATION	RD	CDATE	C_TIME	DISP DATE	TIME CALL	CALL TYPE	UNIT	CD	ARVD	DISPO	DISPO TYPE	AREA
13368 BEACH AV	1453	09/18/2019	00:45	09/18/2019	00:47 245I	INVEST	14A49	2	00:51	OCCSY	OFCR COMPLETED CALL SUPV YES	14
13368 BEACH AV	1453	09/18/2019	11:56	09/18/2019	12:04 620N	NEIGHBOR	14A45	0	12:13	RPTSN	REPORT SUPV NO	14
13368 BEACH AV	1453	10/09/2019	13:41	10/09/2019	13:59 620N	NEIGHBOR	14A58	2	13:59	ADVSN	ADVISED SUPV NO	14
13368 BEACH AV	1453	10/11/2019	20:56	10/11/2019	21:08 820W	WELFARE CHECK	.	2		CPR	CANCELLED BY PR	14
13368 BEACH AVE #413		10/21/2019	20:58	10/21/2019	20:58 006	CODE 6	14L60	0	20:58	OCCSY	OFCR COMPLETED CALL SUPV YES	14
13368 BEACH AV #413		10/22/2019	22:29	10/22/2019	22:29 006	CODE 6	14L30	0	22:29	OTHSN	OTHER SUPV NO	14
13368 BEACH		10/23/2019	20:08	10/23/2019	20:08 006	CODE 6	14L30	0	20:08	OCCSN	OFCR COMPLETED CALL SUPV NO	14
13368 W BEACH AV	1453	11/15/2019	05:14	11/15/2019	05:15 242PSN	POSS SUSP NOW	14A49	2	05:24	CLOSN	CLOSED SUPV NO	14
13368 BEACH AV	1453	11/23/2019	20:08	11/23/2019	20:10 245SN	SUSP NOW	14EL2	3	20:13	CAN	CANCEL	14
13368 BEACH AV	1453	11/25/2019	00:08	11/25/2019	00:10 507O	OTHER	14A45	0	00:29	OCCSN	OFCR COMPLETED CALL SUPV NO	14
13368 BEACH AV	1453	11/27/2019	18:54	11/27/2019	18:56 918M	MALE	14A26	2	19:05	NMISY	NO INDICATION MENTAL ILL SUPV YES	14
13368 BEACH AV	1453	12/02/2019	15:27	12/02/2019	15:46 820W	WELFARE CHECK	14A11	2	15:59	RPTSN	REPORT SUPV NO	14
13368 BEACH AV	1453	12/08/2019	16:03	12/08/2019	16:10 918M	MALE	14A45	2	16:31	NMISY	NO INDICATION MENTAL ILL SUPV YES	14
13368 BEACH AV	1453	12/08/2019	18:01	12/08/2019	20:05 620N	NEIGHBOR	14A11	0	20:13	OCC	OFCR COMPLETED CALL	14
13368 BEACH AV	1453	12/09/2019	02:22	12/09/2019	02:24 620N	NEIGHBOR	14A49	0	04:29	OCCSN	OFCR COMPLETED CALL SUPV NO	14
13368 BEACH AV	1453	01/28/2020	12:11	01/28/2020	12:27 242AS	AMB SUSP	14A25	2	12:57	RPTSN	REPORT SUPV NO	14
13368 BEACH AV	1453	01/29/2020	11:39	01/29/2020	11:55 918M	MALE	14A49	2	12:36	HOMSN	HOLD MENTAL ILLNESS SUPV NO	14
13368 BEACH AV	1453	02/02/2020	11:20	02/02/2020	11:22 415M	MAN	14A13	0	11:26	GOASN	GONE ON ARRIVAL SUPV NO	14

NOTE: THERE ARE 50 INSTANCES DISPLAYED IN THIS REPORT

Prepared by: ADSD/ESS on February 26, 2020
calls_for_service_by_location_and_date

Total: 38 Incidents
between 03/01/2020 and 05/11/2020

Last updated: 05/11/2020 09:57 AM.

Inc	Type	Address	Zone	RFS	Time/Date	
0011	Privacy	100 E SUNSET AV X S PACIFIC AV	WLA	63	0019 05/11/2020	08:04
0467		100 E SUNSET AV X S PACIFIC AV	WLA	63	1055 05/10/2020	04:00
0362		100 E SUNSET AV X S PACIFIC AV	WLA	63	0918 05/10/2020	08:10
1251	AA	100 E SUNSET AV X S PACIFIC AV	WLA	63	2106 05/09/2020	05:21
1403	Privacy	100 E SUNSET AV X S PACIFIC AV	WLA	63	1956 05/07/2020	04:13
1141		100 E SUNSET AV X S PACIFIC AV	WLA	63	1812 05/04/2020	05:03
0838		100 E SUNSET AV X S PACIFIC AV	WLA	63	1440 05/04/2020	09:57
1336		100 E SUNSET AV X S PACIFIC AV	WLA	63	2137 04/30/2020	03:58
1261		100 E SUNSET AV X S PACIFIC AV	WLA	63	2049 04/29/2020	04:59
0685		100 E SUNSET AV X S PACIFIC AV	WLA	63	1248 04/27/2020	13:27
0769		100 E SUNSET AV X S PACIFIC AV	WLA	63	1404 04/25/2020	03:53
1113		100 E SUNSET CT X S PACIFIC AV	WLA	63	1640 04/24/2020	00:00
1033		100 E SUNSET AV X S PACIFIC AV	WLA	63	1654 04/22/2020	03:54
0127		100 E SUNSET AV X S PACIFIC AV	WLA	63	0241 04/22/2020	06:37
0935		100 E SUNSET AV X S PACIFIC AV	WLA	63	1830 04/19/2020	03:52
0675		100 E SUNSET AV X S PACIFIC AV	WLA	63	1501 04/19/2020	04:17
1262		100 E SUNSET AV X S PACIFIC AV	WLA	63	2017 04/16/2020	05:19
0946		100 E SUNSET AV X S PACIFIC AV	WLA	63	1612 04/14/2020	12:03
1008		100 E SUNSET AV X S PACIFIC AV	WLA	63	1703 04/08/2020	05:20
1265		100 E SUNSET AV X S PACIFIC AV	WLA	63	1920 04/06/2020	03:46
0539		100 E SUNSET AV X S PACIFIC AV	WLA	63	0937 04/06/2020	03:57
0105		100 E SUNSET AV X S PACIFIC AV	WLA	63	0154 04/04/2020	09:44
1271		100 E SUNSET AV X S PACIFIC AV	WLA	63	2022 04/01/2020	04:08
0296		100 E SUNSET AV X S PACIFIC AV	WLA	63	0753 04/01/2020	04:49
0047		100 E SUNSET AV X S PACIFIC AV	WLA	63	0104 03/30/2020	06:38
0703		100 E SUNSET AV X S PACIFIC AV	WLA	63	1343 03/29/2020	05:40
0236		100 E SUNSET AV X S PACIFIC AV	WLA	63	0608 03/29/2020	07:37
0737		100 E SUNSET AV X S PACIFIC AV	WLA	63	1327 03/27/2020	03:38
0651		100 E SUNSET AV X S PACIFIC AV	WLA	63	1236 03/26/2020	06:49
0498	AA	100 E SUNSET AV X S PACIFIC AV	WLA	63	1135 03/22/2020	05:30
0634	Privacy	100 E SUNSET AV X S PACIFIC AV	WLA	63	1151 03/19/2020	04:56
1530		100 E SUNSET AV X S PACIFIC AV	WLA	63	2318 03/18/2020	18:45
0180		100 E SUNSET AV X S PACIFIC AV	WLA	63	0406 03/18/2020	06:59
0666		100 E SUNSET AV X S PACIFIC AV	WLA	63	1201 03/14/2020	04:11
1814		100 E SUNSET AV X S PACIFIC AV	WLA	63	2218 03/13/2020	04:10
1800		100 E SUNSET AV X S PACIFIC AV	WLA	63	2354 03/05/2020	07:36
0868		100 E SUNSET AV X S PACIFIC AV	WLA	63	1327 03/05/2020	13:19
0385		100 E SUNSET AV X S PACIFIC AV	WLA	63	0827 03/04/2020	05:43

Redaction Log

Reason	Page (# of occurrences)	Description
Privacy	1 (3)	Private information

CALL FOR SERVICE
Location: 100 SUNSET
Date: 03/01/2020 - 05/07/2020

California Coastal Commission
A-5-VEN-20-0060
Exhibit 2

Page 78 of 136

Page 78 of 139

LOCATION	RD	CDATE	C_TIME	DISP DATE	TIME CALL	CALL TYPE	UNIT	CD	ARVD	DISPO	DISPO TYPE	AREA
100 SUNSET AV	1412	03/01/2020	08:55	03/01/2020	08:56	242PS POSS SUSP	14Q1	2	08:57	OCCSN	OFCR COMPLETED CALL SUPV NO	14
100 SUNSET AVE		03/01/2020	16:08	03/01/2020	16:08	006 CODE 6	14Q1	0	16:08	RPTSN	REPORT SUPV NO	14
100 SUNSET AV	1412	03/01/2020	16:49	03/01/2020	16:51	422H CRIMINAL THREATS CZN	14Q1	3	16:53	OCCSN	OFCR COMPLETED CALL SUPV NO	14
100 SUNSET AVE		03/02/2020	18:51	03/02/2020	18:51	006 CODE 6	14Q2	0	18:51	OCCSN	OFCR COMPLETED CALL SUPV NO	14
100 SUNSET AV	1412	03/02/2020	21:41	03/02/2020	21:41	006 CODE 6	14Q2	0	21:45	OCCSN	OFCR COMPLETED CALL SUPV NO	14
100 SUNSET AVE		03/03/2020	00:21	03/03/2020	00:21	006 CODE 6	14Q2	0	00:21	OCCSN	OFCR COMPLETED CALL SUPV NO	14
100 SUNSET AV	1412	03/03/2020	02:43	03/03/2020	02:43	245PFJ POSS SHOTS FIRED J/O	14Q2	3	02:44	CAN	CANCEL	14
100 SUNSET AVE		03/03/2020	06:45	03/03/2020	06:45	006 CODE 6	14Q1	0	06:45	OCCSN	OFCR COMPLETED CALL SUPV NO	14
100 SUNSET		03/03/2020	09:32	03/03/2020	09:32	006 CODE 6	14Q1	0	09:32	OCCSN	OFCR COMPLETED CALL SUPV NO	14
100 SUNSET AV	1412	03/04/2020	08:29	03/04/2020	08:31	242A AMB	14FB1	2	08:43	CAN	CANCEL	14
100 SUNSET		03/05/2020	06:47	03/05/2020	06:47	006 CODE 6	14Q1	0	06:47	OCCSN	OFCR COMPLETED CALL SUPV NO	14
100 SUNSET AV		03/05/2020	12:38	03/05/2020	12:38	006 CODE 6	14Q1	0	12:38	OCCSN	OFCR COMPLETED CALL SUPV NO	14
100 SUNSET *FB*		03/05/2020	14:07	03/05/2020	14:07	006 CODE 6	14Q1	0		OCCSN	OFCR COMPLETED CALL SUPV NO	14
100 SUNSET AVE		03/05/2020	18:43	03/05/2020	18:43	006 CODE 6	14Q2	0	18:43	OCCSN	OFCR COMPLETED CALL SUPV NO	14
100 SUNSET AVE		03/06/2020	03:59	03/06/2020	03:59	006 CODE 6	14Q2	0	03:59	OCCSN	OFCR COMPLETED CALL SUPV NO	14
100 SUNSET	1412	03/06/2020	11:29	03/06/2020	11:29	006 CODE 6	14SL11	0		OTHSN	OTHER SUPV NO	14
100 SUNSET AVE		03/07/2020	06:29	03/07/2020	06:29	006 CODE 6	14Q1W2	0	06:29	OCCSY	OFCR COMPLETED CALL SUPV YES	14
100 SUNSET AVE		03/07/2020	15:35	03/07/2020	15:35	006 CODE 6	14Q1	0	15:35	OCCSN	OFCR COMPLETED CALL SUPV NO	14
100 SUNSET		03/08/2020	18:29	03/08/2020	18:29	006 CODE 6	14Q1	0	18:29	OCCSN	OFCR COMPLETED CALL SUPV NO	14
100 E SUNSET AVE		03/09/2020	06:34	03/09/2020	06:34	006 CODE 6	14Q1	0	06:34	OCCSN	OFCR COMPLETED CALL SUPV NO	14
100 SUNSET AVE		03/10/2020	06:26	03/10/2020	06:26	006 CODE 6	14Q1	0		OCC	OFCR COMPLETED CALL	14
100 SUNSET		03/10/2020	18:15	03/10/2020	18:15	006 CODE 6	14Q1	0	18:15	OTHSN	OTHER SUPV NO	14
100 SUNSET		03/11/2020	00:24	03/11/2020	00:24	006 CODE 6	14Q1	0	00:24	OTHSN	OTHER SUPV NO	14
100 SUNSET AV		03/11/2020	18:32	03/11/2020	18:32	006 CODE 6	14Q1	0	18:32	OCCSN	OFCR COMPLETED CALL SUPV NO	14
100 SUNSET		03/12/2020	18:27	03/12/2020	18:27	006 CODE 6	14Q2	0	18:27	OCCSN	OFCR COMPLETED CALL SUPV NO	14
100 SUNSET	1412	03/12/2020	23:30	03/12/2020	23:30	006 CODE 6	14Q2	0		OCCSN	OFCR COMPLETED CALL SUPV NO	14
100 SUNSET		03/12/2020	23:52	03/12/2020	23:52	006 CODE 6	14Q2	0	23:52	OCCSY	OFCR COMPLETED CALL SUPV YES	14
100 SUNSET AV		03/13/2020	01:30	03/13/2020	01:30	006 CODE 6	14Q2	0	01:47	OCCSY	OFCR COMPLETED CALL SUPV YES	14
100 SUNSET AV UFN		03/13/2020	18:42	03/13/2020	18:42	006 CODE 6	14Q2	0		OCCSN	OFCR COMPLETED CALL SUPV NO	14
100 SUNSET AV	1412	03/13/2020	21:00	03/13/2020	21:02	422S CRIMINAL THREATS SUS	14Q2	2	21:02	OCCSN	OFCR COMPLETED CALL SUPV NO	14
100 SUNSET AV	1412	03/14/2020	11:59	03/14/2020	12:04	415M MAN	14FB9	0	12:18	ADVSN	ADVISED SUPV NO	14
100 SUNSET		03/14/2020	18:26	03/14/2020	18:26	006 CODE 6	14Q2	0	18:26	OCCSN	OFCR COMPLETED CALL SUPV NO	14

CALL FOR SERVICE
Location: 100 SUNSET
Date: 03/01/2020 - 05/07/2020

California Coastal Commission
A-5-VEN-20-0060

Exhibit 2

Page 79 of 136

Page 10 of 10

LOCATION	RD	CDATE	C_TIME	DISP DATE	TIME CALL	CALL TYPE	UNIT	CD	ARVD	DISPO	DISPO TYPE	AREA
100 SUNSET		03/15/2020	18:17	03/15/2020	18:17	006 CODE 6	14Q2	0	18:17	OCCSN	OFCR COMPLETED CALL SUPV NO	14
100 SUNSET		03/16/2020	11:30	03/16/2020	11:30	006 CODE 6	14Q1	0		OCCSN	OFCR COMPLETED CALL SUPV NO	14
100 SUNSET		03/16/2020	13:01	03/16/2020	13:01	006 CODE 6	14Q1	0	13:01	OCCSN	OFCR COMPLETED CALL SUPV NO	14
100 SUNSET AV	1412	03/16/2020	18:24	03/16/2020	18:24	006 CODE 6	14Q2	0	18:24	OCCSN	OFCR COMPLETED CALL SUPV NO	14
100 SUNSET AV(UFN)	1412	03/17/2020	06:47	03/17/2020	06:47	006 CODE 6	14Q1	0	06:47	OCCSN	OFCR COMPLETED CALL SUPV NO	14
100 SUNSET AV		03/18/2020	04:16	03/18/2020	04:16	006 CODE 6	14Q2	0		OCCSN	OFCR COMPLETED CALL SUPV NO	14
100 SUNSET		03/18/2020	18:29	03/18/2020	18:29	006 CODE 6	14Q1	0	18:29	OTHSN	OTHER SUPV NO	14
100 SUNSET		03/19/2020	00:33	03/19/2020	00:33	006 CODE 6	14Q1	0	00:33	OTHSN	OTHER SUPV NO	14
100 SUNSET BLVD - BRIDGE UFN..		03/19/2020	06:24	03/19/2020	06:24	006 CODE 6	14Q1	0	06:24	CMPSN	COMPLETED SUPV NO	14
100 SUNSET AV		03/19/2020	18:53	03/19/2020	18:53	006 CODE 6	14Q1	0	20:04	OCCSN	OFCR COMPLETED CALL SUPV NO	14
100 SUNSET AVE		03/20/2020	06:20	03/20/2020	06:20	006 CODE 6	14Q1	0	06:20	OCC	OFCR COMPLETED CALL	14
100 SUNSET		03/20/2020	17:24	03/20/2020	17:24	006 CODE 6	14Q1	0		DICVY	Digital In-Car Video used	14
100 SUNSET		03/20/2020	18:43	03/20/2020	18:43	006 CODE 6	14Q2	0	18:43	OCC	OFCR COMPLETED CALL	14
100 SUNSET AV		03/21/2020	06:50	03/21/2020	06:50	006 CODE 6	14Q1	0	06:50	OCCSN	OFCR COMPLETED CALL SUPV NO	14
100 SUNSET AV	1412	03/21/2020	17:31	03/21/2020	17:45	5070 OTHER	14A11	0	17:58	OCCSN	OFCR COMPLETED CALL SUPV NO	14
100 SUNSET AVE		03/23/2020	18:55	03/23/2020	18:55	006 CODE 6	14Q2	0	18:55	OTHSN	OTHER SUPV NO	14
100 SUNSET AVE		03/25/2020	12:14	03/25/2020	12:14	006 CODE 6	14S67	0	12:14	OCCSN	OFCR COMPLETED CALL SUPV NO	14
100 SUNSET AV	1412	03/25/2020	18:28	03/25/2020	18:28	006 CODE 6	14Q2	0	18:28	OCCSN	OFCR COMPLETED CALL SUPV NO	14
100 SUNSET AVE		03/26/2020	12:48	03/26/2020	12:48	006 CODE 6	14Q1	0		OCCSN	OFCR COMPLETED CALL SUPV NO	14
100 SUNSET		03/26/2020	18:47	03/26/2020	18:47	006 CODE 6	14Q2	0	18:47	OCCSN	OFCR COMPLETED CALL SUPV NO	14
100 SUNSET		03/27/2020	04:39	03/27/2020	04:39	006 CODE 6	14Q2	0	04:39	OCCSN	OFCR COMPLETED CALL SUPV NO	14
100 SUNSET		03/27/2020	06:43	03/27/2020	06:43	006 CODE 6	14Q1	0	06:43	OCCSN	OFCR COMPLETED CALL SUPV NO	14
100 SUNSET AV	1412	03/28/2020	00:41	03/28/2020	00:46	9212 TRESPASS SUSP	14Q1	0	01:01	OCCSN	OFCR COMPLETED CALL SUPV NO	14
100 SUNSET		03/28/2020	18:30	03/28/2020	18:30	006 CODE 6	14Q1	0	18:30	OTHSN	OTHER SUPV NO	14
100 SUNSET		03/29/2020	00:43	03/29/2020	00:43	006 CODE 6	14Q1	0	00:43	OTHSN	OTHER SUPV NO	14
100 SUNSET		03/29/2020	03:55	03/29/2020	03:55	006 CODE 6	14Q1	0		OCCSN	OFCR COMPLETED CALL SUPV NO	14
100 SUNSET		03/30/2020	02:36	03/30/2020	02:36	006 CODE 6	14A49	0	02:36	OCCSN	OFCR COMPLETED CALL SUPV NO	14
100 SUNSET AV	1412	03/31/2020	05:38	03/31/2020	05:41	484SN SUSP NOW	14A11	2	06:00	GOASN	GONE ON ARRIVAL SUPV NO	14
100 SUNSET AV		03/31/2020	19:03	03/31/2020	19:03	006 CODE 6	14Q2	0	20:16	OTHSN	OTHER SUPV NO	14
100 SUNSET WY		04/01/2020	06:34	04/01/2020	06:34	006 CODE 6	14Q1	0		OCC	OFCR COMPLETED CALL	14
100 E SUNSET AV		04/01/2020	18:31	04/01/2020	18:31	006 CODE 6	14Q2	0	18:31	OCCSN	OFCR COMPLETED CALL SUPV NO	14
100 E SUNSET		04/01/2020	23:32	04/01/2020	23:32	006 CODE 6	14Q2	0	23:32	OCCSN	OFCR COMPLETED CALL SUPV NO	14

CALL FOR SERVICE
Location: 100 SUNSET
Date: 03/01/2020 - 05/07/2020

California Coastal Commission
A-5-VEN-20-0060

Exhibit 2

Page 80 of 136

LOCATION	RD	CDATE	C_TIME	DISP DATE	TIME CALL	CALL TYPE	UNIT	CD	ARVD	DISPO	DISPO TYPE	AREA
100 SUNSET AV	1412	04/02/2020	05:07	04/02/2020	05:10	820W WELFARE CHECK	14A13	2	05:13	OCCSN	OFCR COMPLETED CALL SUPV NO	14
100 SUNSET ABH **UFN**		04/02/2020	06:56	04/02/2020	06:56	006 CODE 6	14Q1	0	06:56	OCCSN	OFCR COMPLETED CALL SUPV NO	14
100 SUNSET AV	1412	04/02/2020	17:13	04/02/2020	17:14	245PS POSS SUSP	14Q1	2	17:16	GOASN	GONE ON ARRIVAL SUPV NO	14
100 SUNSET AV	1412	04/02/2020	17:52	04/02/2020	17:55	9961 BOMB THREAT	14A28	3	17:55	CAN	CANCEL	14
100 SUNSET AV		04/02/2020	18:42	04/02/2020	18:42	006 CODE 6	14Q2	0		OCCSN	OFCR COMPLETED CALL SUPV NO	14
100 SUNSET AV	1412	04/03/2020	06:20	04/03/2020	06:20	006 CODE 6	14Q1	0	06:20	OCCSN	OFCR COMPLETED CALL SUPV NO	14
100 S SUNSET AVE		04/03/2020	18:49	04/03/2020	18:49	006 CODE 6	14Q2	0	18:49	OCCSN	OFCR COMPLETED CALL SUPV NO	14
100 SUNSET AV		04/04/2020	01:37	04/04/2020	01:37	006 CODE 6	14Q2	0	01:55	OCC	OFCR COMPLETED CALL	14
100 SUNSET AV (BRIDGE HOUSING)		04/04/2020	08:07	04/04/2020	08:07	006 CODE 6	14Q1	0		OCCSN	OFCR COMPLETED CALL SUPV NO	14
100 SUNSET		04/04/2020	10:12	04/04/2020	10:12	006 CODE 6	14Q1	0	10:36	ARNSY	ARREST NO IND MI SUPV YES	14
100 SUNSET AV	1412	04/04/2020	09:53	04/04/2020	11:26	415M MAN	14Q1	0	12:12	CAN	CANCEL	14
100 SUNSET **SD UNF**		04/04/2020	11:30	04/04/2020	11:30	006 CODE 6	14FB7	0	11:30	OCCSN	OFCR COMPLETED CALL SUPV NO	14
100 SUNSET BRIDGE HOUSING		04/04/2020	16:00	04/04/2020	16:00	006 CODE 6	14Q1	0	16:00	OCCSN	OFCR COMPLETED CALL SUPV NO	14
100 SUNSET AVE		04/04/2020	18:25	04/04/2020	18:25	006 CODE 6	14Q1	0	18:25	OCCSN	OFCR COMPLETED CALL SUPV NO	14
100 SUNSET AVE		04/04/2020	18:38	04/04/2020	18:38	006 CODE 6	14Q2	0	18:38	OCCSN	OFCR COMPLETED CALL SUPV NO	14
100 SUNSET AVE	1412	04/05/2020	06:14	04/05/2020	06:14	006 CODE 6	14Q1	0	06:14	OCCSN	OFCR COMPLETED CALL SUPV NO	14
100 SUNSET AVE		04/05/2020	18:25	04/05/2020	18:25	006 CODE 6	14Q2	0	18:25	OCCSY	OFCR COMPLETED CALL SUPV YES	14
100 SUNSET AV	1412	04/06/2020	06:52	04/06/2020	06:52	006 CODE 6	14Q1	0	06:52	OCCSN	OFCR COMPLETED CALL SUPV NO	14
100 SUNSET AV	1412	04/06/2020	09:42	04/06/2020	09:45	918M MALE	14L40	2	09:46	CAN	CANCEL	14
100 SUNSET		04/06/2020	18:38	04/06/2020	18:38	006 CODE 6	14Q2	0	18:38	OCCSN	OFCR COMPLETED CALL SUPV NO	14
100 SUNSET		04/06/2020	19:20	04/06/2020	19:20	006 CODE 6	14Q2	0	19:20	OCCSN	OFCR COMPLETED CALL SUPV NO	14
100 E SUNSET		04/06/2020	21:16	04/06/2020	21:16	006 CODE 6	14Q2	0	21:16	OCCSN	OFCR COMPLETED CALL SUPV NO	14
100 SUNSET AV		04/07/2020	06:41	04/07/2020	06:41	006 CODE 6	14Q1	0	06:41	OCC	OFCR COMPLETED CALL	14
100 SUNSET AVE		04/07/2020	17:54	04/07/2020	17:54	006 CODE 6	14A11	0	17:54	OCCSN	OFCR COMPLETED CALL SUPV NO	14
100 E SUNSET		04/07/2020	19:04	04/07/2020	19:04	006 CODE 6	14Q2	0	19:04	OCCSN	OFCR COMPLETED CALL SUPV NO	14
100 SUNSET AV	1412	04/08/2020	01:35	04/08/2020	01:35	006 CODE 6	14Q2	0	01:35	OCCSN	OFCR COMPLETED CALL SUPV NO	14
100 SUNSET AV	1412	04/08/2020	17:04	04/08/2020	17:05	720O OTHER	14Q1	2	17:13	CAN	CANCEL	14
100 SUNSET AV	1412	04/08/2020	18:33	04/08/2020	18:33	006 CODE 6	14Q2	0	18:33	OCCSN	OFCR COMPLETED CALL SUPV NO	14
100 SUNSET AVE		04/09/2020	18:52	04/09/2020	18:52	006 CODE 6	14Q2	0	18:52	OCCSN	OFCR COMPLETED CALL SUPV NO	14
100 SUNSET AV	1412	04/09/2020	19:10	04/09/2020	19:12	242SN SUSP NOW	14Q2	2	19:23	CAN	CANCEL	14
100 SUNSET AV	1412	04/10/2020	00:05	04/10/2020	00:05	006 CODE 6	14Q2	0	00:05	OCCSN	OFCR COMPLETED CALL SUPV NO	14
100 SUNSET AV	1412	04/10/2020	07:18	04/10/2020	07:18	006 CODE 6	14Q1	0		OCCSN	OFCR COMPLETED CALL SUPV NO	14

CALL FOR SERVICE
Location: 100 SUNSET
Date: 03/01/2020 - 05/07/2020

California Coastal Commission
A-5-VEN-20-0060

Exhibit 2

Page 81 of 136

Page 81 of 130

LOCATION	RD	CDATE	C_TIME	DISP DATE	TIME CALL	CALL TYPE	UNIT	CD	ARVD	DISPO	DISPO TYPE	AREA
100 SUNSET		04/11/2020	06:22	04/11/2020	06:22	006 CODE 6	14Q1	0	06:22	OCCSN	OFCR COMPLETED CALL SUPV NO	14
100 W SUNSET AVE		04/11/2020	18:30	04/11/2020	18:30	006 CODE 6	14Q1	0	18:30	OCCSN	OFCR COMPLETED CALL SUPV NO	14
100 SUNSET AVE		04/12/2020	07:06	04/12/2020	07:06	006 CODE 6	14Q1	0	07:06	OCCSN	OFCR COMPLETED CALL SUPV NO	14
100 SUNSET AVE		04/12/2020	15:13	04/12/2020	15:13	006 CODE 6	14Q1	0	15:13	OCCSN	OFCR COMPLETED CALL SUPV NO	14
100 SUNSET AVE		04/12/2020	22:36	04/12/2020	22:36	006 CODE 6	14A26	0	23:21	GOASN	GONE ON ARRIVAL SUPV NO	14
100 SUNSET		04/13/2020	18:21	04/13/2020	18:21	006 CODE 6	14Q2	0	18:21	OCC	OFCR COMPLETED CALL	14
100 SUNSET AVE	1412	04/14/2020	06:47	04/14/2020	06:47	006 CODE 6	14X16	0	06:47	ADVSN	ADVISED SUPV NO	14
100 SUNSET		04/14/2020	18:22	04/14/2020	18:22	006 CODE 6	14Q2	0	18:22	OCCSN	OFCR COMPLETED CALL SUPV NO	14
100 SUNSET		04/15/2020	05:11	04/15/2020	05:11	006 CODE 6	14Q2	0	05:11	OCCSN	OFCR COMPLETED CALL SUPV NO	14
100 SUNSET AVE		04/15/2020	06:13	04/15/2020	06:13	006 CODE 6	14Q1	0	06:13	OCCSN	OFCR COMPLETED CALL SUPV NO	14
100 SUNSET AVE		04/15/2020	09:58	04/15/2020	09:58	006 CODE 6	14EL1	0	09:58	OCCSN	OFCR COMPLETED CALL SUPV NO	14
100 SUNSET AVE		04/15/2020	19:38	04/15/2020	19:38	006 CODE 6	14Q2	0	19:38	OTHSN	OTHER SUPV NO	14
100 E SUNSET		04/15/2020	21:25	04/15/2020	21:25	006 CODE 6	14Q2	0	21:25	OCCSN	OFCR COMPLETED CALL SUPV NO	14
100 SUNSET		04/16/2020	06:43	04/16/2020	06:43	006 CODE 6	14Q1	0	06:43	OCCSN	OFCR COMPLETED CALL SUPV NO	14
100 SUNSET AVE		04/16/2020	18:16	04/16/2020	18:16	006 CODE 6	14Q2	0	18:16	OCCSN	OFCR COMPLETED CALL SUPV NO	14
100 SUNSET AV	1412	04/16/2020	20:20	04/16/2020	20:22	907A2 AMB O/D	14Q2	2	20:22	OCCSN	OFCR COMPLETED CALL SUPV NO	14
100 SUNSET AV	1412	04/17/2020	06:35	04/17/2020	06:35	006 CODE 6	14Q1	0	06:35	OCCSN	OFCR COMPLETED CALL SUPV NO	14
100 SUNSET AVE		04/17/2020	10:05	04/17/2020	10:05	006 CODE 6	14Q1	0	10:05	OCCSN	OFCR COMPLETED CALL SUPV NO	14
100 SUNSET AVE		04/17/2020	18:37	04/17/2020	18:37	006 CODE 6	14Q1	0	18:37	OCCSN	OFCR COMPLETED CALL SUPV NO	14
100 SUNSET AV	1412	04/17/2020	23:31	04/17/2020	23:31	242S SUSP	14Q1	2	23:33	ADVSN	ADVISED SUPV NO	14
100 SUNSET		04/18/2020	06:37	04/18/2020	06:37	006 CODE 6	14Q1	0	06:37	OCCSN	OFCR COMPLETED CALL SUPV NO	14
100 SUNSET AV	1412	04/19/2020	00:18	04/19/2020	00:18	594SN SUSP NOW	14Q2	2	00:19	OCCSN	OFCR COMPLETED CALL SUPV NO	14
100 SUNSET AV	1412	04/19/2020	11:04	04/19/2020	11:19	620B BUSN	14Q1	0	11:48	OCCSN	OFCR COMPLETED CALL SUPV NO	14
100 SUNSET AV		04/19/2020	15:45	04/19/2020	15:45	006 CODE 6	14Q1	0	15:45	OCCSN	OFCR COMPLETED CALL SUPV NO	14
100 SUNSET AVE		04/19/2020	16:07	04/19/2020	16:07	006 CODE 6	14Q1	0	16:07	OCCSN	OFCR COMPLETED CALL SUPV NO	14
100 SUNSET AVE *UFN*		04/19/2020	18:32	04/19/2020	18:32	006 CODE 6	14Q2	0	18:32	OCCSN	OFCR COMPLETED CALL SUPV NO	14
100 SUNSET AV	1412	04/20/2020	06:39	04/20/2020	06:39	006 CODE 6	14Q1W2	0	06:39	OCC	OFCR COMPLETED CALL	14
100 SUNSET		04/20/2020	18:12	04/20/2020	18:12	006 CODE 6	14Q1	0	18:12	OCCSN	OFCR COMPLETED CALL SUPV NO	14
100 SUNSET		04/21/2020	06:20	04/21/2020	06:20	006 CODE 6	14Q1	0	06:20	OCCSN	OFCR COMPLETED CALL SUPV NO	14
100 SUNSET AVE	1412	04/21/2020	07:56	04/21/2020	07:56	006 CODE 6	14Q1	0	07:56	OCCSN	OFCR COMPLETED CALL SUPV NO	14
100 W SUNSET		04/21/2020	17:59	04/21/2020	17:59	006 CODE 6	14Q2	0	17:59	OCCSN	OFCR COMPLETED CALL SUPV NO	14
100 W SUNSET		04/22/2020	00:58	04/22/2020	00:58	006 CODE 6	14Q2	0	00:58	OCCSN	OFCR COMPLETED CALL SUPV NO	14

CALL FOR SERVICE
Location: 100 SUNSET
Date: 03/01/2020 - 05/07/2020

California Coastal Commission
A-5-VEN-20-0060

Exhibit 2

Page 82 of 136

LOCATION	RD	CDATE	C_TIME	DISP DATE	TIME CALL	CALL TYPE	UNIT	CD	ARVD	DISPO	DISPO TYPE	AREA
100 SUNSET AV		04/22/2020	06:03	04/22/2020	06:03	006 CODE 6	14Q1	0	06:03	OCCSN	OFCR COMPLETED CALL SUPV NO	14
100 SUNSET AV	1412	04/22/2020	16:56	04/22/2020	16:57	907A2 AMB O/D	14Q1	2	17:00	OCCSN	OFCR COMPLETED CALL SUPV NO	14
100 SUNSET AV		04/22/2020	18:30	04/22/2020	18:30	006 CODE 6	14Q2	0	18:30	OCCSN	OFCR COMPLETED CALL SUPV NO	14
100 SUNSET AVE		04/23/2020	18:30	04/23/2020	18:30	006 CODE 6	14Q2	0	18:30	OCCSN	OFCR COMPLETED CALL SUPV NO	14
100 SUNSET AV	1412	04/23/2020	23:33	04/23/2020	23:40	415G GRP	14A26	0	00:25	OCCSN	OFCR COMPLETED CALL SUPV NO	14
100 SUNSET AVE		04/24/2020	06:34	04/24/2020	06:34	006 CODE 6	14Q1	0	06:34	OCC	OFCR COMPLETED CALL	14
100 SUNSET		04/24/2020	08:23	04/24/2020	08:23	006 CODE 6	14Q1	0	08:23	OCCSN	OFCR COMPLETED CALL SUPV NO	14
100 SUNSET AV	1412	04/24/2020	18:38	04/24/2020	18:38	006 CODE 6	14Q2	0	18:38	OCCSN	OFCR COMPLETED CALL SUPV NO	14
100 SUNSET AV	1412	04/25/2020	06:09	04/25/2020	06:09	006 CODE 6	14Q1	0	06:09	OCCSN	OFCR COMPLETED CALL SUPV NO	14
100 SUNSET AV	1412	04/27/2020	01:38	04/27/2020	01:51	415W WOMAN	14Q2	0	01:51	GOASN	GONE ON ARRIVAL SUPV NO	14
100 SUNSET		04/27/2020	09:25	04/27/2020	09:25	006 CODE 6	14Q1	0	09:25	OTHSN	OTHER SUPV NO	14
100 SUNSET AV	1412	04/27/2020	13:57	04/27/2020	14:41	415G GRP	14Q1	0	14:46	OCCSN	OFCR COMPLETED CALL SUPV NO	14
100 SUNSET AV	1412	04/28/2020	01:56	04/28/2020	01:57	415M MAN	14Q2	2	01:59	OCCSN	OFCR COMPLETED CALL SUPV NO	14
100 E SUNSET AV		04/28/2020	06:23	04/28/2020	06:23	006 CODE 6	14Q1	0	06:23	OCCSN	OFCR COMPLETED CALL SUPV NO	14
100 SUNSET AVE		04/30/2020	06:44	04/30/2020	06:44	006 CODE 6	14Q1	0	06:44	OCCSN	OFCR COMPLETED CALL SUPV NO	14
100 SUNSET		04/30/2020	13:39	04/30/2020	13:39	006 CODE 6	14Q1	0	13:39	OCCSN	OFCR COMPLETED CALL SUPV NO	14
100 SUNSET AVE		05/01/2020	01:27	05/01/2020	01:27	006 CODE 6	14Q2	0	01:27	OCCSN	OFCR COMPLETED CALL SUPV NO	14
100 SUNSET AVE		05/01/2020	06:54	05/01/2020	06:54	006 CODE 6	14QL1	0	06:54	OCCSN	OFCR COMPLETED CALL SUPV NO	14
100 SUNSET AV	1412	05/01/2020	08:43	05/01/2020	08:43	006 CODE 6	14Q1	0	08:43	OCCSN	OFCR COMPLETED CALL SUPV NO	14
100 SUNSET AV	1412	05/01/2020	11:49	05/01/2020	11:50	242J J/O	14Q1	2	11:53	OCCSN	OFCR COMPLETED CALL SUPV NO	14
100 SUNSET AV		05/01/2020	13:14	05/01/2020	13:14	006 CODE 6	14L50	0	13:21	RPTSY	REPORT SUPV YES	14
100 SUNSET AV	1412	05/02/2020	06:35	05/02/2020	06:35	006 CODE 6	14Q1	0	06:35	OCCSN	OFCR COMPLETED CALL SUPV NO	14
100 SUNSET AV	1412	05/02/2020	12:21	05/02/2020	12:21	620D DOM VIOL	14Q1	2	12:22	OCCSN	OFCR COMPLETED CALL SUPV NO	14
100 SUNSET AVE		05/02/2020	18:26	05/02/2020	18:26	006 CODE 6	14Q2	0	18:26	OCCSN	OFCR COMPLETED CALL SUPV NO	14
100 SUNSET AVE		05/03/2020	06:40	05/03/2020	06:40	006 CODE 6	14Q1	0	06:40	OCCSN	OFCR COMPLETED CALL SUPV NO	14
100 SUNSET AVE		05/03/2020	15:13	05/03/2020	15:13	006 CODE 6	14Q1	0	15:13	OCCSN	OFCR COMPLETED CALL SUPV NO	14
100 W SUNSET		05/03/2020	19:11	05/03/2020	19:11	006 CODE 6	14Q2	0	19:11	OCC	OFCR COMPLETED CALL	14
100 SUNSET AVE ***UFN***	1412	05/04/2020	06:21	05/04/2020	06:21	006 CODE 6	14Q1	0	06:21	RPTSN	REPORT SUPV NO	14
100 SUNSET AV	1412	05/04/2020	18:02	05/04/2020	18:04	242SN SUSP NOW	14Q2	2		OCCSN	OFCR COMPLETED CALL SUPV NO	14
100 SUNSET AV	1412	05/04/2020	18:04	05/04/2020	18:06	245X I/P	14X16	3	18:09	OCCSN	OFCR COMPLETED CALL SUPV NO	14
100 SUNSET AVE		05/04/2020	19:23	05/04/2020	19:23	006 CODE 6	14Q2	0	19:23	OCCSN	OFCR COMPLETED CALL SUPV NO	14
100 SUNSET **UFN*		05/05/2020	06:19	05/05/2020	06:19	006 CODE 6	14Q1	0	06:19	OCCSN	OFCR COMPLETED CALL SUPV NO	14

CALL FOR SERVICE
Location: 100 SUNSET
Date: 03/01/2020 - 05/07/2020

LOCATION	RD	CDATE	C_TIME	DISP DATE	TIME CALL	CALL TYPE	UNIT	CD	ARVD	DISPO	DISPO TYPE	AREA
100 SUNSET		05/05/2020	18:48	05/05/2020	18:48	006 CODE 6	14Q2	0	18:48	CMPSN	COMPLETED SUPV NO	14
100 SUNSET		05/06/2020	01:41	05/06/2020	01:41	006 CODE 6	14Q2	0	01:41	CMPSN	COMPLETED SUPV NO	14
100 SUNSET AV	1412	05/06/2020	06:51	05/06/2020	06:51	006 CODE 6	14Q1	0	11:05	OCCSN	OFCR COMPLETED CALL SUPV NO	14
100 SUNSET AVE		05/06/2020	18:22	05/06/2020	18:22	006 CODE 6	14Q2	0	18:22	OCCSN	OFCR COMPLETED CALL SUPV NO	14

NOTE: THERE ARE 164 INSTANCES DISPLAYED IN THIS REPORT

Prepared by: ADSD/ESS on May 7, 2020
calls_for_service_by_location_and_date

CALLS FOR SERVICE PRINTOUT COLUMN DEFINITIONS

RD	Reporting District - Area in which incident occurred
TIME	Time when incident was reported to LAPD Communications Division
UNIT	Identification number of LAPD patrol vehicle.
ARVD	Time when LAPD arrived at the location.
CALL	Type of call (see Pages 2 and 3)
CD	Code - Call Priority Level (see below)
DIS	Disposition of the call (see below)

DISPOSITION CODES (DIS)

ADV	Advised
AON	Act of Nature
ARR	Arrest
ARM	Arrest, Indication of Mental Illness
BOC	Bad Order Call
CCB	Cancelled by Callback
CIT	Citation
CLO	Closed
CMP	Completed
CPR	Cancelled by Person Reporting
CTR	Call Transferred
FAL	False Alarm
GOA	Gone on Arrival
HOM	Hospitalized/Hold, Indication of Mental Illness
IFU	Investigation/Follow-up
INF	Information
IOM	Incident of Mental Illness
OCC	Officer's call completed. Call Completed
OTH	Other
QNR	Questioned and Released
QRM	Questioned and Released, Indication of Mental Illness
REF	Referred
REM	Referral, Indication of Mental Illness
RPT	Report
VLD	Valid Alarm
WRN	Warned

CODE TYPES/CALL PRIORITY (CD)

3	Life threatening emergency, lights and sirens on.
2H	Emergency, no lights, no siren.
2	Urgent, no lights, no siren.
H	Low priority call.
blank	Routine call.

California Coastal Commission
A-5-VEN-20-0060
Exhibit 2
Page 84 of 136

COMMON CODE DESCRIPTORS

Example: 211P - Possible robbery

A	ambulance enroute	I	investigation	P	possible
B	burglary or business	J	just occurred or juvenile	R	robbery
C	child	K	cutting	S	suspect
D	domestic violence	L	just left	T	attempt
F	shots fired	M	man	V	victim in location
G	group	N	now	W	woman
H	citizen holding suspect	O	officer holding suspect	X	in progress

CALLS FOR SERVICE CODES

100	Other	415	Disturbance	503	Vehicle
110	Narcotic		F fight		1 stolen
	1 activity		1 party		2 recovered
146	Impersonating an Officer		2 gang act		3 grand theft auto
187	Murder		3 gun		4 car stripped
207	Kidnapping		4 shots fired		5 abandoned
211	Robbery		5 major	507	(Minor) Disturbance
	G grand theft auto		6 knives		A auto repair
	1 possible suspect		7 cutting		B BB gun
242	Battery		8 assaulting		C construction
245	Assault with a Deadly Weapon	447	Arson		F firecrackers
	1 with vehicle	459	Burglary		G ball game
246	Shots Fired		W window smashed		O other
	D inhabited dwelling		1 burglary from vehicle		P party
261	Attack	470	Forgery		R radio
288	Child	484	Theft	510	Racing
	1 molested		1 petty		1 car
	2 assaulting		2 grand		2 motorcycle
	3 alone		3 bunco (swindling)		3 other
	4 abused		4 possible suspect	586	Parking Violation
314	Indecent Exposure		5 shoplift		E blocking driveway
374	(Illegal) Dumping		6 theft from vehicle		1 alley
390	Intoxicated				2 private property
	D down				3 fire hydrant
	V in vehicle				4 other

California Coastal Commission

A-5-VEN-20-0060

Exhibit 2

Page 85 of 136

594	Vandalism	904	Traffic Collision	920	Missing
	1 felony		1 traffic collision		1 child
	2 misdemeanor		2 class II - complaint of injury		2 adult
600	Runaway Juvenile		3 city property involved	921	Prowler
	L located		4 hit and run felony		C complaint
605	Open		5 hit and run misdemeanor	927	Death
	1 door		6 502 involved - DUI		D dead body
	2 window		7 officer involved	928	Found
620	Dispute		8 other		1 child
	F family		9 other party refuses		2 adult
	L landlord/tenant	905	Animal		3 property
	M man/woman		0 other		4 evidence
	N neighbor		1 dead		5 narcotics
720	Meet		2 injured	929	Down
	0 other		3 vicious	930	Screaming
	1 officer	906	Alarm	990	Back-up
	2 special officer		1 ringer		F fire department
	3 fire department		2 audible		0 other
	4 rescue ambulance		4 other		1 officer
820	Go to		5 visual	991	Assistance
	0 other	907	Injury		F fire department
	1 station		a ambulance en route		0 other
	2 watch commander		0 other		1 officer
	3 court		1 city property involved	995	Explosion
	4 when clear		2 overdose		1 verified
900	Unknown Trouble		3 attempted suicide		2 possible
902	Traffic Stop		4 suicide	996	Bomb
903	(Direct) Traffic		5 sick		1 threat
	1 traffic collision		6 heart		2 scare
	2 hazard		7 assist invalid (Fire Dept code)	999	Help
	3 congestion	918	Mental		F fire department
	4 assist fire department		F female		0 other
			V violent		1 officer
				006	Code 6 (officer-initiated stop)

California Coastal Commission

A-5-VEN-20-0060

Exhibit 2

Page 86 of 136

**The following are Los Angeles Police Department &
Los Angeles Fire Department Responses to:**

Safe Place for Youth: 117 Police/Fire Responses in the last 3 years

Assault with a Deadly Weapon

Violent Mentally Ill

Overdoses

Battery

Burglary

Vandalism

VCH's 13368 Beach Ave. (2017 numbers were not included in final counts) – 129 calls in 2 years

Missing Child

Assaults with a Deadly Weapon

Batteries

Burglaries

Thefts

13320 Beach Ave (2017 numbers were not included in final counts)
– 11 calls in years

Bridge Housing – 202 calls in 2 months

California Coastal Commission

A-5-VEN-20-0060

Exhibit 2

Page 87 of 136

Source: <https://recordsrequest.lacity.org>

HOW DANGEROUS ARE LINCOLN APARTMENTS?



Venice Community Housing's proposed Safe Place For Youth (S.P.Y.) Project

To predict how **Venice Community Housing** will manage their proposed Lincoln Apartments project, take a look at how their nearby, existing supportive housing at **13368 Beach Ave.** stacks up to neighboring non-VCH apartments in terms of safety.

Tracking 2 years of Los Angeles **POLICE + FIRE** Department responses to:

- VCH Housing**
13368 Beach Ave.
Marina del Rey CA 90292 (**20** units)
- NON-VCH Apartments**
13320 Beach Ave.
Marina del Rey CA 90292 (**28** units)

Emergency response **per apartment:**

VCH Housing: **6.5**
non-VCH: **0.4**

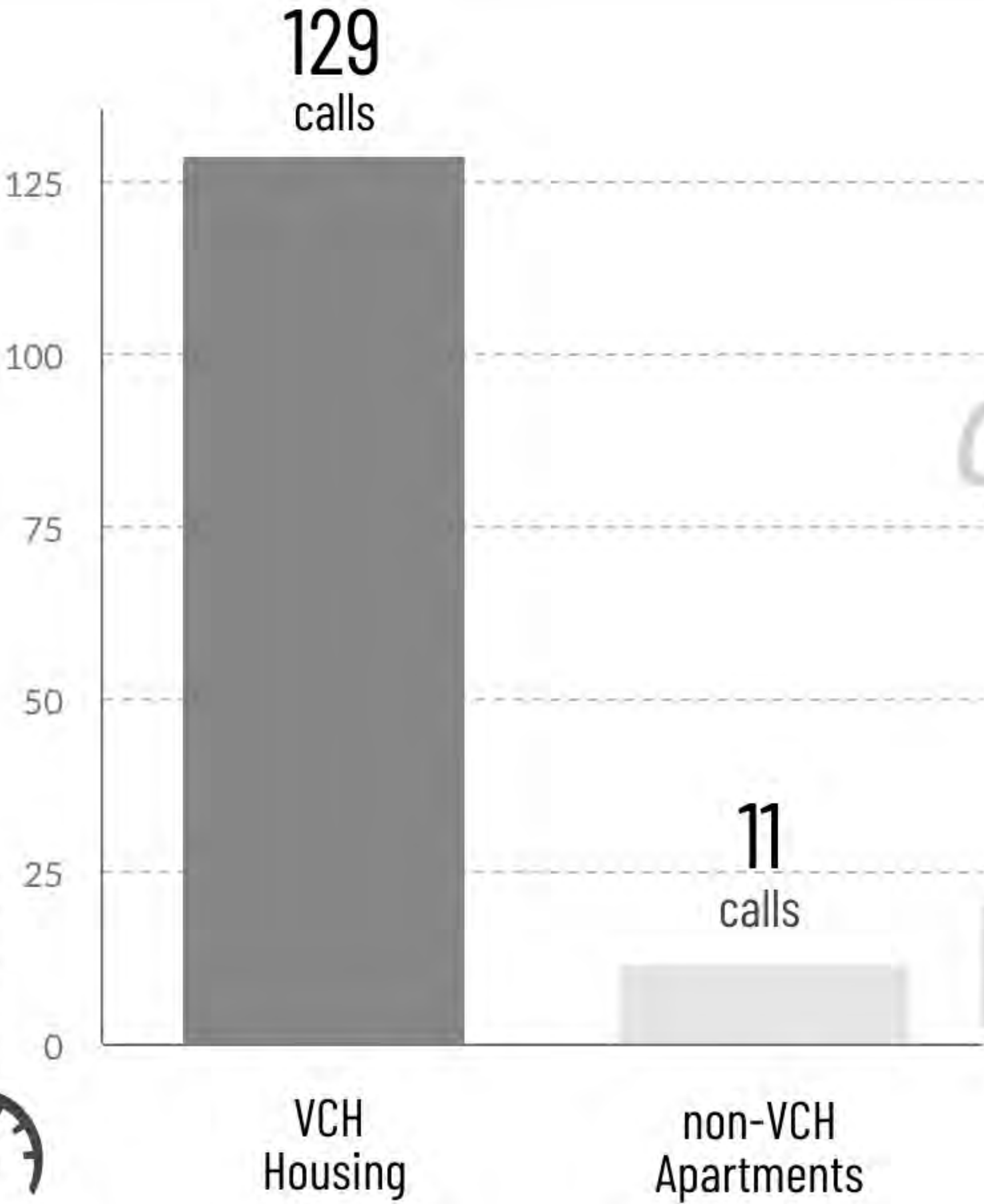

Total: 30 Incidents
between 01/01/2017 and 01/30/2020

Last updated: 01/30/2020 11:48 AM.

Inc	Type	Address	Zone	RFS	Time/Date		
0930	UK43	PD	2469 S LINCOLN BL X E GARFIELD AV	WLA	63	1341 12/19/2019	05:09
0844	OD4P	OD	2469 S LINCOLN BL X E GARFIELD AV	WLA	63	1325 12/18/2019	05:30
0890	MP03	PSYCH	2469 S LINCOLN BL X E GARFIELD AV	WLA	63	1427 12/03/2019	04:12
1096	MP43	AS	2469 S LINCOLN BL X E GARFIELD AV	WLA	63	1611 11/20/2019	03:52
0660	BD3P	DR	2469 S LINCOLN BL X E GARFIELD AV	WLA	63	1136 10/23/2019	04:35
1306	AUTOR	AUTOR	2469 S LINCOLN BL X E GARFIELD AV	WLA	63	1913 07/14/2019	04:12
0834	CP21	CHEST	2469 S LINCOLN BL X E GARFIELD AV	WLA	63	1315 07/03/2019	03:42
0799	SE	SE	2469 S LINCOLN BL X E GARFIELD AV	WLA	63	1337 06/19/2019	03:12
0858	AR04	ALLG	2469 S LINCOLN BL X E GARFIELD AV	WLA	63	1343 03/20/2019	05:01
1009	MP43	AS	2469 S LINCOLN BL X E GARFIELD AV	WLA	63	1525 03/05/2019	02:32
1249	AP41	ABDM	2469 S LINCOLN BL X E GARFIELD AV	WLA	63	1710 02/06/2019	04:02
0836	AP41	ABDM	2469 S LINCOLN BL X E GARFIELD AV	WLA	63	1351 12/10/2018	03:47
0844	BD04	DR	2469 S LINCOLN BL X E GARFIELD AV	WLA	63	1331 10/04/2018	03:22
0886	AA		2469 S LINCOLN BL X E GARFIELD AV	WLA	63	1338 08/17/2018	05:08
0962	FA32	FALL	2469 S LINCOLN BL X E GARFIELD AV	WLA	63	1529 06/19/2018	03:11
1015	SK43	SICK	2469 S LINCOLN BL X E GARFIELD AV	WLA	63	1807 03/25/2018	03:09
1077	OD25	OD	2469 S LINCOLN BL X E GARFIELD AV	WLA	63	1636 01/30/2018	04:11
1019	IN51	INU	2469 S LINCOLN BL X E GARFIELD AV	WLA	63	1545 12/20/2017	29:28
1038	MP43	AS	2469 S LINCOLN BL X E GARFIELD AV	WLA	63	1508 11/21/2017	03:22
1033	AP41	ABDM	2469 S LINCOLN BL X E GARFIELD AV	WLA	63	1536 10/05/2017	06:25
1211	UK41	PD	2469 S LINCOLN BL X E GARFIELD AV	WLA	63	1801 09/19/2017	03:17
0537	SK43	SICK	2469 S LINCOLN BL X E GARFIELD AV	WLA	63	1047 07/31/2017	03:27
0980	AP41	ABDM	2469 S LINCOLN BL X E GARFIELD AV	WLA	63	1541 07/20/2017	06:40
0991	AT41	AST	2469 S LINCOLN BL X E GARFIELD AV	WLA	63	1431 05/18/2017	13:50
0353	UN21	UNC	2469 S LINCOLN BL X E GARFIELD AV	WLA	63	0829 04/18/2017	04:53
0776	AUTOR	AUTOR	2469 S LINCOLN BL X E GARFIELD AV	WLA	63	1301 03/29/2017	02:37
1217	AUTOR	AUTOR	2469 S LINCOLN BL X E GARFIELD AV	WLA	63	1721 03/28/2017	03:51
1267	MP4P	PSYCH	2469 S LINCOLN BL X E GARFIELD AV	WLA	63	1812 03/14/2017	04:06
0798	AT51	AST	2469 S LINCOLN BL X E GARFIELD AV	WLA	63	1336 03/01/2017	23:45
1270	SE4P	SZ	2469 S LINCOLN BL X E GARFIELD AV	WLA	63	1802 02/03/2017	03:12

SPY LAPD, missing 2018 numbers

CALL FOR SERVICE

Location: 2469 LINCOLN

Date: 01/01/2017 - 01/18/2020

LOCATION	RD	CDATE	C.TIME	DISP	DATE	TIME	CALL	CALL TYPE	UNIT	CD	ARVD	DISPO	DISPO TYPE	AREA
2469 LINCOLN BL	1443	10/01/2019	13:08					242PSN POSS SUSP NOW		2		CPR	CANCELLED BY PR	14
2469 LINCOLN BL	1443	10/01/2019	13:50					242SN SUSP NOW		2		CPR	CANCELLED BY PR	14
2469 LINCOLN BL	1443	01/29/2017	14:03					906B1F EXCESSIVE FALSE RING	0			CPR	CANCELLED BY PR	14
2469 LINCOLN BL	1443	12/01/2017	04:38					906B1F EXCESSIVE FALSE RING	0			FAL	FALSE ALARM CODE 12	14
2469 LINCOLN BL	1443	12/01/2017	05:04					906B1F EXCESSIVE FALSE RING	0			EFA	EXCESSIVE FALSE ALARM	14
2469 LINCOLN BL	1443	12/23/2017	07:23					906B1F EXCESSIVE FALSE RING	0			EFA	EXCESSIVE FALSE ALARM	14
2469 LINCOLN BL	1443	12/27/2017	16:23					415M MAN	0			CPR	CANCELLED BY PR	14
2469 LINCOLN BL	1443	02/01/2017	14:08	02/01/2017	14:15	9212	TRESPASS SUSP		14A45	0	15:02	GOASN GONE ON ARRIVAL SUPV NO		14
2469 LINCOLN BL	1443	02/03/2017	17:39	02/03/2017	17:45	918F	FEM		14A13	2	17:58	HOMSN HOLD MENTAL ILL SUPV NO		14
2469 LINCOLN BL	1443	03/01/2017	13:28	03/01/2017	13:29	918PF	POSS FEM		14A45	2	13:32	RPTSY REPORT SUPV YES		14
2469 LINCOLN BL	1443	03/09/2017	13:55	03/09/2017	13:57	415W	WOMAN		14A25	0	14:27	GOASN GONE ON ARRIVAL SUPV NO		14
2469 LINCOLN BL	1443	03/14/2017	17:13	03/14/2017	17:16	918F	FEM		14A27	2	17:34	ARMSY ARREST MENTAL ILL SUPV YES		14
2469 LINCOLN BL	1443	04/05/2017	14:43	04/05/2017	14:50	2451I	W/VEH INVEST			0		CLO	CLOSED	34
2469 LINCOLN BLVD		04/21/2017	13:24	04/21/2017	13:24	006	CODE 6		14SL67	0	13:24	OCCSN OFCR COMPLETED CALL SUPV NO		14
2469 LINCOLN BLVD		04/21/2017	13:51	04/21/2017	13:51	006	CODE 6		14S13	0	13:51	OCCSY OFCR COMPLETED CALL SUPV YES		14
2469 LINCOLN BL	1443	05/18/2017	14:35	05/18/2017	14:44	242A	AMB		14A13	2	15:13	GOASN GONE ON ARRIVAL SUPV NO		14
2469 LINCOLN BL	1443	07/05/2017	12:11	07/05/2017	12:22	918M	MALE		14A13	2	12:27	NMISN NMI SUPV NO		14
2469 LINCOLN BL	1443	07/27/2017	14:26	07/27/2017	14:27	242H	CITZ HLDG SUSP		14A13	3	14:28	ARRSN ARREST SUPV NO		14
2469 LINCOLN BL	1443	09/27/2017	06:03	09/27/2017	07:24	906B1	CODE 30 RINGER		14A27	0	08:07	FALSN FALSE ALARM CODE 12 SUPV NO		14
2469 LINCOLN BL	1443	11/30/2017	13:51	11/30/2017	14:50	261I	INVEST		14A25	0	15:40	RPTSN REPORT SUPV NO		14
2469 LINCOLN BL	1443	12/19/2017	09:07	12/19/2017	09:22	906B1F	EXCESSIVE FALSE RING		14A25	0	10:13	FALSN FALSE ALARM CODE 12 SUPV NO		14
2469 LINCOLN BL	1443	12/27/2017	16:21	12/27/2017	16:35	415M	MAN			2	16:40	CCB CANCELLED BY CALLBACK		14
2469 LINCOLN BL	1443	01/31/2019	14:08	01/31/2019	14:18	4591I	BFV INVEST		14Z1	0	14:26	ARRSN ARREST SUPV NO		14
2469 LINCOLN BL	1443	02/03/2019	22:00	02/03/2019	22:02	242PSN	POSS SUSP NOW		14X16	2	22:12	GOASN GONE ON ARRIVAL SUPV NO		14
2469 LINCOLN BL	1443	03/05/2019	15:31	03/05/2019	15:49	7203	FD		14A11	2	16:12	OCCSN OFCR COMPLETED CALL SUPV NO		14
2469 LINCOLN BL	1443	04/24/2019	15:39	04/24/2019	15:42	918M	MALE		14A13	2	15:50	HOMSY HOLD MENTAL ILL SUPV YES		14
2469 LINCOLN BL	1443	05/01/2019	15:51	05/01/2019	15:56	720O	OTHER		14A45	2	16:26	OCCSN OFCR COMPLETED CALL SUPV NO		14

CALL FOR SERVICE
Location: 2469 LINCOLN
Date: 01/01/2017 - 01/18/2020

LOCATION	RD	CDATE	C_TIME	DISP DATE	TIME CALL	CALL TYPE	UNIT	CD	ARVD	DISPO	DISPO TYPE	AREA
2469 LINCOLN BL	1443	05/28/2019 13:41	05/28/2019	13:51	918VM	VIOLENT MALE	14A45	2	14:08	HOMSY HOLD	MENTAL ILL SUPV YES	14
2469 LINCOLN BL	1443	06/06/2019 09:44	06/06/2019	09:58	820O	OTHER	14A67	2	10:45	GOASN GONE ON	ARRIVAL SUPV NO	14
2469 LINCOLN BL	1443	07/10/2019 08:21	07/10/2019	08:50	459T1	ATT INVEST	14A73	0	11:58	RPTSN	REPORT SUPV NO	14
2469 LINCOLN BL	1443	07/14/2019 19:13	07/14/2019	19:17	904A	AMB	14A28	3	19:17	RPTSN	REPORT SUPV NO	34
2469 LINCOLN BL	1443	08/21/2019 13:11	08/21/2019	13:13	245PSN	POSS SUSP NOW	14EL2	3	13:14	QNRSN	QUESTIONED & RELEASED SUPV NO	14
2469 LINCOLN BL	1443	09/15/2019 16:15	09/15/2019	18:20	415M	MAN	14FB2	0	19:16	GOASN GONE ON	ARRIVAL SUPV NO	14
2469 S LINCOLN BL	1443	11/13/2019 11:11	11/13/2019	11:18	594I	INVEST	14A49	0	12:47	RPTSN	REPORT SUPV NO	14
2469 LINCOLN BL	1443	12/03/2019 14:32	12/03/2019	14:37	918AF	AMB FEM	14A25	2		GOA	GONE ON ARRIVAL	14
2469 LINCOLN BL	1443	12/04/2019 17:58	12/04/2019	18:07	918M	MALE	14L40	2		GOA	GONE ON ARRIVAL	14
2469 LINCOLN BL	1443	12/06/2019 06:32	12/06/2019	07:22	906B1	CODE 30 RINGER	14A45	0	08:52	OCCSN OFCR	COMPLETED CALL SUPV NO	14
2469 LINCOLN BL	1443	12/18/2019 13:35	12/18/2019	13:47	907A2	AMB O/D	14A28	2	14:07	OCCSN OFCR	COMPLETED CALL SUPV NO	14
2469 LINCOLN BL	1443	12/19/2019 13:42	12/19/2019	14:06	907PA2	POSS AMB O/D	14A73	2	14:18	OCCSN OFCR	COMPLETED CALL SUPV NO	14
2469 LINCOLN BL	1443	01/11/2020 00:44	01/11/2020	00:56	906B1	CODE 30 RINGER	14A45	0	01:11	RPTSN	REPORT SUPV NO	14
2469 LINCOLN BL	1443	01/13/2020 08:53	01/13/2020	09:14	9283	PROPERTY	14A45	2	11:13	OCCSN OFCR	COMPLETED CALL SUPV NO	14
2469 LINCOLN BL	1443	01/13/2020 15:35	01/13/2020	15:49	918M	MALE	14A27	2	16:29	ARMSN ARREST	MENTAL ILL SUPV NO	14
2469 LINCOLN BL	1443	01/15/2020 14:11	01/15/2020	14:13	594SN	SUSP NOW	14A28	2		ARRSY ARREST	SUPV YES	14
2469 LINCOLN BL	1443	01/15/2020 14:15	01/15/2020	14:20	245S	SUSP	14A28	2	14:26	OCCSY OFCR	COMPLETED CALL SUPV YES	14

NOTE: THERE ARE 53 INSTANCES DISPLAYED IN THIS REPORT

Prepared by: ADSD/ESS on January 24, 2020
calls_for_service_by_location_and_date

2018 = 34
Total = 87
+ 30
(117)

CALL FOR SERVICE
Location: 2469 LINCOLN
Date: 01/01/2018 - 12/31/2018

California Coastal Commission
A-5-VEN-20-0060
Exhibit 2

Page 92 of 136

LOCATION	RD	CDATE	C_TIME	DISP DATE	TIME CALL	CALL TYPE	UNIT	CD	ARVD	DISPO	DISPO TYPE	AREA
2469 LINCOLN BL	1443	06/07/2018 08:59			906B1	CODE 30 RINGER	.	0		CPR	CANCELLED BY PR	14
2469 LINCOLN BL	1443	01/27/2018 07:38	01/27/2018	07:38	906B1	CODE 30 RINGER	14A13	0	07:49	FALSN	FALSE ALARM CODE 12 SUPV NO	14
2469 LINCOLN BL	1443	01/30/2018 16:40	01/30/2018	16:43	907A2	AMB O/D	14A58	2	16:59	OCCSN	OFCR COMPLETED CALL SUPV NO	14
2469 LINCOLN BL		03/20/2018 11:20	03/20/2018	11:20	006	CODE 6	6HOPE20	0	11:20	CMPSY	COMPLETED SUPV YES	34
2469 LINCOLN BL	1443	03/23/2018 12:31	03/23/2018	12:54	9032	HAZARD	14A58	2	13:13	OCCSN	OFCR COMPLETED CALL SUPV NO	14
2469 LINCOLN BLVD		03/27/2018 18:50	03/27/2018	18:50	006	CODE 6	14SL45	0	18:50	CMPSN	COMPLETED SUPV NO	14
2469 LINCOLN BL	1443	04/10/2018 12:40	04/10/2018	12:53	9073	ATT SUICIDE	14A11	2	13:04	GOASN	GONE ON ARRIVAL SUPV NO	14
2469 LINCOLN BL	1443	04/19/2018 16:09	04/19/2018	16:09	907P3	POSS ATT SUICIDE	14A45	2	16:38	OCCSN	OFCR COMPLETED CALL SUPV NO	14
2469 LINCOLN BL	1443	05/25/2018 11:11	05/25/2018	11:16	415M	MAN	14Z1	0	11:39	OCCSN	OFCR COMPLETED CALL SUPV NO	14
2469 LINCOLN BL	1443	05/28/2018 12:09	05/28/2018	12:13	906B1	CODE 30 RINGER	.	0		CPR	CANCELLED BY PR	14
2469 LINCOLN BL	1443	06/14/2018 15:20	06/14/2018	15:27	7200	OTHER	14A67	2	15:44	OCCSY	OFCR COMPLETED CALL SUPV YES	14
2469 LINCOLN BL	1443	06/22/2018 05:32	06/22/2018	05:32	906B1	CODE 30 RINGER	14A13	0	06:02	FALSN	FALSE ALARM CODE 12 SUPV NO	14
2469 LINCOLN BL	1443	06/28/2018 14:40	06/28/2018	14:53	918VM	VIOLENT MALE	14A11	3	14:57	HOMSY	HOLD MENTAL ILL SUPV YES	14
2469 LINCOLN BL	1443	07/02/2018 08:50	07/02/2018	08:54	918M	MALE	14A45	2	09:03	GOASY	GONE ON ARRIVAL SUPV YES	14
2469 LINCOLN BL	1443	07/03/2018 10:20	07/03/2018	10:39	918M	MALE	14A45	2	10:48	NMISN	NMI SUPV NO	14
2469 LINCOLN BL	1443	07/04/2018 17:20	07/04/2018	17:32	906B1	CODE 30 RINGER	14A28	0	19:41	FALSN	FALSE ALARM CODE 12 SUPV NO	14
2469 LINCOLN BL	1443	07/07/2018 04:44	07/07/2018	04:45	906B1	CODE 30 RINGER	14A45	0	04:47	FALSN	FALSE ALARM CODE 12 SUPV NO	14
2469 LINCOLN BL	1443	07/15/2018 11:14	07/15/2018	11:15	918M	MALE	14A25	2	11:40	NMISY	NMI SUPV YES	14
2469 LINCOLN BL	1443	07/17/2018 14:56	07/17/2018	14:57	9212	TRESPASS SUSP	14A11	2	14:58	ARRSY	ARREST SUPV YES	14
2469 LINCOLN BL	1443	07/17/2018 17:17	07/17/2018	17:21	918F	FEM	14A13	2	17:28	HOMSY	HOLD MENTAL ILL SUPV YES	14
2469 LINCOLN BL	1443	07/23/2018 14:29	07/23/2018	14:31	415M	MAN	14A67	3	14:41	GOASN	GONE ON ARRIVAL SUPV NO	14
2469 LINCOLN BL		07/26/2018 12:48	07/26/2018	12:48	006	CODE 6	14A13	0	12:48	OCCSN	OFCR COMPLETED CALL SUPV NO	14
2469 LINCOLN BL	1443	09/04/2018 16:35	09/04/2018	16:48	9073	ATT SUICIDE	14A67	2	17:17	OCCSY	OFCR COMPLETED CALL SUPV YES	14
2469 LINCOLN BL	1443	09/06/2018 18:40	09/06/2018	18:45	918F	FEM	14A56	2	18:52	REMSY	REFERRED MENTAL ILL SUPV YES	14
2469 LINCOLN BL	1443	09/11/2018 18:20	09/11/2018	18:27	907P3	POSS ATT SUICIDE	14A16	2	18:41	REMSN	REFERRED MENTAL ILL SUPV NO	14
2469 LINCOLN BL	1443	09/27/2018 09:31	09/27/2018	09:53	9212	TRESPASS SUSP	14A45	0	14:02	GOASN	GONE ON ARRIVAL SUPV NO	14
2469 LINCOLN BL	1443	10/05/2018 16:35	10/05/2018	16:36	918M	MALE	14A45	2	17:14	NMISN	NMI SUPV NO	14
2469 LINCOLN BL	1443	10/09/2018 16:50	10/09/2018	17:01	918M	MALE	14A45	2	17:12	NMISY	NMI SUPV YES	14
2469 LINCOLN BL	1443	11/02/2018 08:33	11/02/2018	08:36	9212N	TRESPASS SUSP NOW	14A25	2	09:01	WRNSN	WARNED SUPV NO	14
2469 LINCOLN BL	1443	11/06/2018 14:14	11/06/2018	14:30	620B	BUSN	14A26	0	18:06	OCCSN	OFCR COMPLETED CALL SUPV NO	14
2469 LINCOLN BL	1443	12/06/2018 10:44	12/06/2018	10:54	9073	ATT SUICIDE	14A49	2	11:04	NMISY	NMI SUPV YES	14
2469 LINCOLN BL	1443	12/11/2018 21:25	12/11/2018	21:26	594SN	SUSP NOW	14A45	2	21:46	RPTSN	REPORT SUPV NO	14

CALL FOR SERVICE
Location: 2469 LINCOLN
Date: 01/01/2018 - 12/31/2018

LOCATION	RD	CDATE	C_TIME	DISP DATE	TIME CALL	CALL TYPE	UNIT	CD	ARVD	DISPO	DISPO TYPE	AREA
2469 LINCOLN BL	1443	12/15/2018	09:23	12/15/2018	09:25	459SN SUSP NOW	14A49	2	10:00	OCCSN	OFCR COMPLETED CALL SUPV NO	14
2469 LINCOLN BL	1443	12/15/2018	15:44	12/15/2018	15:44	594J J/O	14A26	2	16:11	ARRSY	ARREST SUPV YES	14

NOTE: THERE ARE 34 INSTANCES DISPLAYED IN THIS REPORT

Prepared by: ADSD/ESS on March 11, 2020
calls_for_service_by_location_and_date

Total: 38 Incidents
between 03/01/2020 and 05/11/2020

Last updated: 05/11/2020 09:57 AM.

Inc	Type	Address	Zone	RFS	Time/Date	
0011	Privacy	100 E SUNSET AV X S PACIFIC AV	WLA	63	0019 05/11/2020	08:04
0467		100 E SUNSET AV X S PACIFIC AV	WLA	63	1055 05/10/2020	04:00
0362		100 E SUNSET AV X S PACIFIC AV	WLA	63	0918 05/10/2020	08:10
1251	AA	100 E SUNSET AV X S PACIFIC AV	WLA	63	2106 05/09/2020	05:21
1403	Privacy	100 E SUNSET AV X S PACIFIC AV	WLA	63	1956 05/07/2020	04:13
1141		100 E SUNSET AV X S PACIFIC AV	WLA	63	1812 05/04/2020	05:03
0838		100 E SUNSET AV X S PACIFIC AV	WLA	63	1440 05/04/2020	09:57
1336		100 E SUNSET AV X S PACIFIC AV	WLA	63	2137 04/30/2020	03:58
1261		100 E SUNSET AV X S PACIFIC AV	WLA	63	2049 04/29/2020	04:59
0685		100 E SUNSET AV X S PACIFIC AV	WLA	63	1248 04/27/2020	13:27
0769		100 E SUNSET AV X S PACIFIC AV	WLA	63	1404 04/25/2020	03:53
1113		100 E SUNSET CT X S PACIFIC AV	WLA	63	1640 04/24/2020	00:00
1033		100 E SUNSET AV X S PACIFIC AV	WLA	63	1654 04/22/2020	03:54
0127		100 E SUNSET AV X S PACIFIC AV	WLA	63	0241 04/22/2020	06:37
0935		100 E SUNSET AV X S PACIFIC AV	WLA	63	1830 04/19/2020	03:52
0675		100 E SUNSET AV X S PACIFIC AV	WLA	63	1501 04/19/2020	04:17
1262		100 E SUNSET AV X S PACIFIC AV	WLA	63	2017 04/16/2020	05:19
0946		100 E SUNSET AV X S PACIFIC AV	WLA	63	1612 04/14/2020	12:03
1008		100 E SUNSET AV X S PACIFIC AV	WLA	63	1703 04/08/2020	05:20
1265		100 E SUNSET AV X S PACIFIC AV	WLA	63	1920 04/06/2020	03:46
0539		100 E SUNSET AV X S PACIFIC AV	WLA	63	0937 04/06/2020	03:57
0105		100 E SUNSET AV X S PACIFIC AV	WLA	63	0154 04/04/2020	09:44
1271		100 E SUNSET AV X S PACIFIC AV	WLA	63	2022 04/01/2020	04:08
0296		100 E SUNSET AV X S PACIFIC AV	WLA	63	0753 04/01/2020	04:49
0047		100 E SUNSET AV X S PACIFIC AV	WLA	63	0104 03/30/2020	06:38
0703		100 E SUNSET AV X S PACIFIC AV	WLA	63	1343 03/29/2020	05:40
0236		100 E SUNSET AV X S PACIFIC AV	WLA	63	0608 03/29/2020	07:37
0737		100 E SUNSET AV X S PACIFIC AV	WLA	63	1327 03/27/2020	03:38
0651		100 E SUNSET AV X S PACIFIC AV	WLA	63	1236 03/26/2020	06:49
0498	AA	100 E SUNSET AV X S PACIFIC AV	WLA	63	1135 03/22/2020	05:30
0634	Privacy	100 E SUNSET AV X S PACIFIC AV	WLA	63	1151 03/19/2020	04:56
1530		100 E SUNSET AV X S PACIFIC AV	WLA	63	2318 03/18/2020	18:45
0180		100 E SUNSET AV X S PACIFIC AV	WLA	63	0406 03/18/2020	06:59
0666		100 E SUNSET AV X S PACIFIC AV	WLA	63	1201 03/14/2020	04:11
1814		100 E SUNSET AV X S PACIFIC AV	WLA	63	2218 03/13/2020	04:10
1800		100 E SUNSET AV X S PACIFIC AV	WLA	63	2354 03/05/2020	07:36
0868		100 E SUNSET AV X S PACIFIC AV	WLA	63	1327 03/05/2020	13:19
0385		100 E SUNSET AV X S PACIFIC AV	WLA	63	0827 03/04/2020	05:43

Redaction Log

Reason	Page (# of occurrences)	Description
Privacy	1 (3)	Private information

CALL FOR SERVICE
Location: 100 SUNSET
Date: 03/01/2020 - 05/07/2020

California Coastal Commission
A-5-VEN-20-0060
Exhibit 2

Page 96 of 136

LOCATION	RD	C DATE	C_TIME	DISP DATE	TIME CALL	CALL TYPE	UNIT	CD	ARVD	DISPO	DISPO TYPE	AREA
100 SUNSET AV	1412	03/01/2020	08:55	03/01/2020	08:56	242PS POSS SUSP	14Q1	2	08:57	OCCSN OFCR COMPLETED CALL SUPV NO		14
100 SUNSET AVE		03/01/2020	16:08	03/01/2020	16:08	006 CODE 6	14Q1	0	16:08	RPTSN REPORT SUPV NO		14
100 SUNSET AV	1412	03/01/2020	16:49	03/01/2020	16:51	422H CRIMINAL THREATS CZN	14Q1	3	16:53	OCCSN OFCR COMPLETED CALL SUPV NO		14
100 SUNSET AVE		03/02/2020	18:51	03/02/2020	18:51	006 CODE 6	14Q2	0	18:51	OCCSN OFCR COMPLETED CALL SUPV NO		14
100 SUNSET AV	1412	03/02/2020	21:41	03/02/2020	21:41	006 CODE 6	14Q2	0	21:45	OCCSN OFCR COMPLETED CALL SUPV NO		14
100 SUNSET AVE		03/03/2020	00:21	03/03/2020	00:21	006 CODE 6	14Q2	0	00:21	OCCSN OFCR COMPLETED CALL SUPV NO		14
100 SUNSET AV	1412	03/03/2020	02:43	03/03/2020	02:43	245PFJ POSS SHOTS FIRED J/O	14Q2	3	02:44	CAN CANCEL		14
100 SUNSET AVE		03/03/2020	06:45	03/03/2020	06:45	006 CODE 6	14Q1	0	06:45	OCCSN OFCR COMPLETED CALL SUPV NO		14
100 SUNSET		03/03/2020	09:32	03/03/2020	09:32	006 CODE 6	14Q1	0	09:32	OCCSN OFCR COMPLETED CALL SUPV NO		14
100 SUNSET AV	1412	03/04/2020	08:29	03/04/2020	08:31	242A AMB	14FB1	2	08:43	CAN CANCEL		14
100 SUNSET		03/05/2020	06:47	03/05/2020	06:47	006 CODE 6	14Q1	0	06:47	OCCSN OFCR COMPLETED CALL SUPV NO		14
100 SUNSET AV		03/05/2020	12:38	03/05/2020	12:38	006 CODE 6	14Q1	0	12:38	OCCSN OFCR COMPLETED CALL SUPV NO		14
100 SUNSET *FB*		03/05/2020	14:07	03/05/2020	14:07	006 CODE 6	14Q1	0		OCCSN OFCR COMPLETED CALL SUPV NO		14
100 SUNSET AVE		03/05/2020	18:43	03/05/2020	18:43	006 CODE 6	14Q2	0	18:43	OCCSN OFCR COMPLETED CALL SUPV NO		14
100 SUNSET AVE		03/06/2020	03:59	03/06/2020	03:59	006 CODE 6	14Q2	0	03:59	OCCSN OFCR COMPLETED CALL SUPV NO		14
100 SUNSET	1412	03/06/2020	11:29	03/06/2020	11:29	006 CODE 6	14SL11	0		OTHSN OTHER SUPV NO		14
100 SUNSET AVE		03/07/2020	06:29	03/07/2020	06:29	006 CODE 6	14Q1W2	0	06:29	OCCSY OFCR COMPLETED CALL SUPV YES		14
100 SUNSET AVE		03/07/2020	15:35	03/07/2020	15:35	006 CODE 6	14Q1	0	15:35	OCCSN OFCR COMPLETED CALL SUPV NO		14
100 SUNSET		03/08/2020	18:29	03/08/2020	18:29	006 CODE 6	14Q1	0	18:29	OCCSN OFCR COMPLETED CALL SUPV NO		14
100 E SUNSET AVE		03/09/2020	06:34	03/09/2020	06:34	006 CODE 6	14Q1	0	06:34	OCCSN OFCR COMPLETED CALL SUPV NO		14
100 SUNSET AVE		03/10/2020	06:26	03/10/2020	06:26	006 CODE 6	14Q1	0		OCC OFCR COMPLETED CALL		14
100 SUNSET		03/10/2020	18:15	03/10/2020	18:15	006 CODE 6	14Q1	0	18:15	OTHSN OTHER SUPV NO		14
100 SUNSET		03/11/2020	00:24	03/11/2020	00:24	006 CODE 6	14Q1	0	00:24	OTHSN OTHER SUPV NO		14
100 SUNSET AV		03/11/2020	18:32	03/11/2020	18:32	006 CODE 6	14Q1	0	18:32	OCCSN OFCR COMPLETED CALL SUPV NO		14
100 SUNSET		03/12/2020	18:27	03/12/2020	18:27	006 CODE 6	14Q2	0	18:27	OCCSN OFCR COMPLETED CALL SUPV NO		14
100 SUNSET	1412	03/12/2020	23:30	03/12/2020	23:30	006 CODE 6	14Q2	0		OCCSN OFCR COMPLETED CALL SUPV NO		14
100 SUNSET		03/12/2020	23:52	03/12/2020	23:52	006 CODE 6	14Q2	0	23:52	OCCSY OFCR COMPLETED CALL SUPV YES		14
100 SUNSET AV		03/13/2020	01:30	03/13/2020	01:30	006 CODE 6	14Q2	0	01:47	OCCSY OFCR COMPLETED CALL SUPV YES		14
100 SUNSET AV UFN		03/13/2020	18:42	03/13/2020	18:42	006 CODE 6	14Q2	0		OCCSN OFCR COMPLETED CALL SUPV NO		14
100 SUNSET AV	1412	03/13/2020	21:00	03/13/2020	21:02	422S CRIMINAL THREATS SUS	14Q2	2	21:02	OCCSN OFCR COMPLETED CALL SUPV NO		14
100 SUNSET AV	1412	03/14/2020	11:59	03/14/2020	12:04	415M MAN	14FB9	0	12:18	ADVSN ADVISED SUPV NO		14
100 SUNSET		03/14/2020	18:26	03/14/2020	18:26	006 CODE 6	14Q2	0	18:26	OCCSN OFCR COMPLETED CALL SUPV NO		14

CALL FOR SERVICE
Location: 100 SUNSET
Date: 03/01/2020 - 05/07/2020

California Coastal Commission
A-5-VEN-20-0060

Exhibit 2

Page 97 of 136

LOCATION	RD	CDATE	C_TIME	DISP DATE	TIME CALL	CALL TYPE	UNIT	CD	ARVD	DISPO	DISPO TYPE	AREA
100 SUNSET		03/15/2020	18:17	03/15/2020	18:17	006 CODE 6	14Q2	0	18:17	OCCSN OFCR COMPLETED CALL SUPV NO		14
100 SUNSET		03/16/2020	11:30	03/16/2020	11:30	006 CODE 6	14Q1	0		OCCSN OFCR COMPLETED CALL SUPV NO		14
100 SUNSET		03/16/2020	13:01	03/16/2020	13:01	006 CODE 6	14Q1	0	13:01	OCCSN OFCR COMPLETED CALL SUPV NO		14
100 SUNSET AV	1412	03/16/2020	18:24	03/16/2020	18:24	006 CODE 6	14Q2	0	18:24	OCCSN OFCR COMPLETED CALL SUPV NO		14
100 SUNSET AV(UFN)	1412	03/17/2020	06:47	03/17/2020	06:47	006 CODE 6	14Q1	0	06:47	OCCSN OFCR COMPLETED CALL SUPV NO		14
100 SUNSET AV		03/18/2020	04:16	03/18/2020	04:16	006 CODE 6	14Q2	0		OCCSN OFCR COMPLETED CALL SUPV NO		14
100 SUNSET		03/18/2020	18:29	03/18/2020	18:29	006 CODE 6	14Q1	0	18:29	OTHSN OTHER SUPV NO		14
100 SUNSET		03/19/2020	00:33	03/19/2020	00:33	006 CODE 6	14Q1	0	00:33	OTHSN OTHER SUPV NO		14
100 SUNSET BLVD - BRIDGE UFN..		03/19/2020	06:24	03/19/2020	06:24	006 CODE 6	14Q1	0	06:24	CMPSN COMPLETED SUPV NO		14
100 SUNSET AV		03/19/2020	18:53	03/19/2020	18:53	006 CODE 6	14Q1	0	20:04	OCCSN OFCR COMPLETED CALL SUPV NO		14
100 SUNSET AVE		03/20/2020	06:20	03/20/2020	06:20	006 CODE 6	14Q1	0	06:20	OCC OFCR COMPLETED CALL		14
100 SUNSET		03/20/2020	17:24	03/20/2020	17:24	006 CODE 6	14Q1	0		DICVY Digital In-Car Video used		14
100 SUNSET		03/20/2020	18:43	03/20/2020	18:43	006 CODE 6	14Q2	0	18:43	OCC OFCR COMPLETED CALL		14
100 SUNSET AV		03/21/2020	06:50	03/21/2020	06:50	006 CODE 6	14Q1	0	06:50	OCCSN OFCR COMPLETED CALL SUPV NO		14
100 SUNSET AV	1412	03/21/2020	17:31	03/21/2020	17:45	5070 OTHER	14A11	0	17:58	OCCSN OFCR COMPLETED CALL SUPV NO		14
100 SUNSET AVE		03/23/2020	18:55	03/23/2020	18:55	006 CODE 6	14Q2	0	18:55	OTHSN OTHER SUPV NO		14
100 SUNSET AVE		03/25/2020	12:14	03/25/2020	12:14	006 CODE 6	14S67	0	12:14	OCCSN OFCR COMPLETED CALL SUPV NO		14
100 SUNSET AV	1412	03/25/2020	18:28	03/25/2020	18:28	006 CODE 6	14Q2	0	18:28	OCCSN OFCR COMPLETED CALL SUPV NO		14
100 SUNSET AVE		03/26/2020	12:48	03/26/2020	12:48	006 CODE 6	14Q1	0		OCCSN OFCR COMPLETED CALL SUPV NO		14
100 SUNSET		03/26/2020	18:47	03/26/2020	18:47	006 CODE 6	14Q2	0	18:47	OCCSN OFCR COMPLETED CALL SUPV NO		14
100 SUNSET		03/27/2020	04:39	03/27/2020	04:39	006 CODE 6	14Q2	0	04:39	OCCSN OFCR COMPLETED CALL SUPV NO		14
100 SUNSET		03/27/2020	06:43	03/27/2020	06:43	006 CODE 6	14Q1	0	06:43	OCCSN OFCR COMPLETED CALL SUPV NO		14
100 SUNSET AV	1412	03/28/2020	00:41	03/28/2020	00:46	9212 TRESPASS SUSP	14Q1	0	01:01	OCCSN OFCR COMPLETED CALL SUPV NO		14
100 SUNSET		03/28/2020	18:30	03/28/2020	18:30	006 CODE 6	14Q1	0	18:30	OTHSN OTHER SUPV NO		14
100 SUNSET		03/29/2020	00:43	03/29/2020	00:43	006 CODE 6	14Q1	0	00:43	OTHSN OTHER SUPV NO		14
100 SUNSET		03/29/2020	03:55	03/29/2020	03:55	006 CODE 6	14Q1	0		OCCSN OFCR COMPLETED CALL SUPV NO		14
100 SUNSET		03/30/2020	02:36	03/30/2020	02:36	006 CODE 6	14A49	0	02:36	OCCSN OFCR COMPLETED CALL SUPV NO		14
100 SUNSET AV	1412	03/31/2020	05:38	03/31/2020	05:41	484SN SUSP NOW	14A11	2	06:00	GOASN GONE ON ARRIVAL SUPV NO		14
100 SUNSET AV		03/31/2020	19:03	03/31/2020	19:03	006 CODE 6	14Q2	0	20:16	OTHSN OTHER SUPV NO		14
100 SUNSET WY		04/01/2020	06:34	04/01/2020	06:34	006 CODE 6	14Q1	0		OCC OFCR COMPLETED CALL		14
100 E SUNSET AV		04/01/2020	18:31	04/01/2020	18:31	006 CODE 6	14Q2	0	18:31	OCCSN OFCR COMPLETED CALL SUPV NO		14
100 E SUNSET		04/01/2020	23:32	04/01/2020	23:32	006 CODE 6	14Q2	0	23:32	OCCSN OFCR COMPLETED CALL SUPV NO		14

CALL FOR SERVICE
Location: 100 SUNSET
Date: 03/01/2020 - 05/07/2020

California Coastal Commission
A-5-VEN-20-0060

Exhibit 2

Page 98 of 136

Page 33 of 100

LOCATION	RD	CDATE	C_TIME	DISP DATE	TIME CALL	CALL TYPE	UNIT	CD	ARVD	DISPO	DISPO TYPE	AREA
100 SUNSET AV	1412	04/02/2020	05:07	04/02/2020	05:10	820W WELFARE CHECK	14A13	2	05:13	OCCSN	OFCR COMPLETED CALL SUPV NO	14
100 SUNSET ABH **UFN**		04/02/2020	06:56	04/02/2020	06:56	006 CODE 6	14Q1	0	06:56	OCCSN	OFCR COMPLETED CALL SUPV NO	14
100 SUNSET AV	1412	04/02/2020	17:13	04/02/2020	17:14	245PS POSS SUSP	14Q1	2	17:16	GOASN	GONE ON ARRIVAL SUPV NO	14
100 SUNSET AV	1412	04/02/2020	17:52	04/02/2020	17:55	9961 BOMB THREAT	14A28	3	17:55	CAN	CANCEL	14
100 SUNSET AV		04/02/2020	18:42	04/02/2020	18:42	006 CODE 6	14Q2	0		OCCSN	OFCR COMPLETED CALL SUPV NO	14
100 SUNSET AV	1412	04/03/2020	06:20	04/03/2020	06:20	006 CODE 6	14Q1	0	06:20	OCCSN	OFCR COMPLETED CALL SUPV NO	14
100 S SUNSET AVE		04/03/2020	18:49	04/03/2020	18:49	006 CODE 6	14Q2	0	18:49	OCCSN	OFCR COMPLETED CALL SUPV NO	14
100 SUNSET AV		04/04/2020	01:37	04/04/2020	01:37	006 CODE 6	14Q2	0	01:55	OCC	OFCR COMPLETED CALL	14
100 SUNSET AV (BRIDGE HOUSING)		04/04/2020	08:07	04/04/2020	08:07	006 CODE 6	14Q1	0		OCCSN	OFCR COMPLETED CALL SUPV NO	14
100 SUNSET		04/04/2020	10:12	04/04/2020	10:12	006 CODE 6	14Q1	0	10:36	ARNSY	ARREST NO IND MI SUPV YES	14
100 SUNSET AV	1412	04/04/2020	09:53	04/04/2020	11:26	415M MAN	14Q1	0	12:12	CAN	CANCEL	14
100 SUNSET **SD UNF**		04/04/2020	11:30	04/04/2020	11:30	006 CODE 6	14FB7	0	11:30	OCCSN	OFCR COMPLETED CALL SUPV NO	14
100 SUNSET BRIDGE HOUSING		04/04/2020	16:00	04/04/2020	16:00	006 CODE 6	14Q1	0	16:00	OCCSN	OFCR COMPLETED CALL SUPV NO	14
100 SUNSET AVE		04/04/2020	18:25	04/04/2020	18:25	006 CODE 6	14Q1	0	18:25	OCCSN	OFCR COMPLETED CALL SUPV NO	14
100 SUNSET AVE		04/04/2020	18:38	04/04/2020	18:38	006 CODE 6	14Q2	0	18:38	OCCSN	OFCR COMPLETED CALL SUPV NO	14
100 SUNSET AVE	1412	04/05/2020	06:14	04/05/2020	06:14	006 CODE 6	14Q1	0	06:14	OCCSN	OFCR COMPLETED CALL SUPV NO	14
100 SUNSET AVE		04/05/2020	18:25	04/05/2020	18:25	006 CODE 6	14Q2	0	18:25	OCCSY	OFCR COMPLETED CALL SUPV YES	14
100 SUNSET AV	1412	04/06/2020	06:52	04/06/2020	06:52	006 CODE 6	14Q1	0	06:52	OCCSN	OFCR COMPLETED CALL SUPV NO	14
100 SUNSET AV	1412	04/06/2020	09:42	04/06/2020	09:45	918M MALE	14L40	2	09:46	CAN	CANCEL	14
100 SUNSET		04/06/2020	18:38	04/06/2020	18:38	006 CODE 6	14Q2	0	18:38	OCCSN	OFCR COMPLETED CALL SUPV NO	14
100 SUNSET		04/06/2020	19:20	04/06/2020	19:20	006 CODE 6	14Q2	0	19:20	OCCSN	OFCR COMPLETED CALL SUPV NO	14
100 E SUNSET		04/06/2020	21:16	04/06/2020	21:16	006 CODE 6	14Q2	0	21:16	OCCSN	OFCR COMPLETED CALL SUPV NO	14
100 SUNSET AV		04/07/2020	06:41	04/07/2020	06:41	006 CODE 6	14Q1	0	06:41	OCC	OFCR COMPLETED CALL	14
100 SUNSET AVE		04/07/2020	17:54	04/07/2020	17:54	006 CODE 6	14A11	0	17:54	OCCSN	OFCR COMPLETED CALL SUPV NO	14
100 E SUNSET		04/07/2020	19:04	04/07/2020	19:04	006 CODE 6	14Q2	0	19:04	OCCSN	OFCR COMPLETED CALL SUPV NO	14
100 SUNSET AV	1412	04/08/2020	01:35	04/08/2020	01:35	006 CODE 6	14Q2	0	01:35	OCCSN	OFCR COMPLETED CALL SUPV NO	14
100 SUNSET AV	1412	04/08/2020	17:04	04/08/2020	17:05	720O OTHER	14Q1	2	17:13	CAN	CANCEL	14
100 SUNSET AV	1412	04/08/2020	18:33	04/08/2020	18:33	006 CODE 6	14Q2	0	18:33	OCCSN	OFCR COMPLETED CALL SUPV NO	14
100 SUNSET AVE		04/09/2020	18:52	04/09/2020	18:52	006 CODE 6	14Q2	0	18:52	OCCSN	OFCR COMPLETED CALL SUPV NO	14
100 SUNSET AV	1412	04/09/2020	19:10	04/09/2020	19:12	242SN SUSP NOW	14Q2	2	19:23	CAN	CANCEL	14
100 SUNSET AV	1412	04/10/2020	00:05	04/10/2020	00:05	006 CODE 6	14Q2	0	00:05	OCCSN	OFCR COMPLETED CALL SUPV NO	14
100 SUNSET AV	1412	04/10/2020	07:18	04/10/2020	07:18	006 CODE 6	14Q1	0		OCCSN	OFCR COMPLETED CALL SUPV NO	14

CALL FOR SERVICE
Location: 100 SUNSET
Date: 03/01/2020 - 05/07/2020

California Coastal Commission
A-5-VEN-20-0060

Exhibit 2

Page 99 of 136

LOCATION	RD	C DATE	C_TIME	DISP DATE	TIME CALL	CALL TYPE	UNIT	CD	ARVD	DISPO	DISPO TYPE	AREA
100 SUNSET		04/11/2020	06:22	04/11/2020	06:22	006 CODE 6	14Q1	0	06:22	OCCSN	OFCR COMPLETED CALL SUPV NO	14
100 W SUNSET AVE		04/11/2020	18:30	04/11/2020	18:30	006 CODE 6	14Q1	0	18:30	OCCSN	OFCR COMPLETED CALL SUPV NO	14
100 SUNSET AVE		04/12/2020	07:06	04/12/2020	07:06	006 CODE 6	14Q1	0	07:06	OCCSN	OFCR COMPLETED CALL SUPV NO	14
100 SUNSET AVE		04/12/2020	15:13	04/12/2020	15:13	006 CODE 6	14Q1	0	15:13	OCCSN	OFCR COMPLETED CALL SUPV NO	14
100 SUNSET AVE		04/12/2020	22:36	04/12/2020	22:36	006 CODE 6	14A26	0	23:21	GOASN	GONE ON ARRIVAL SUPV NO	14
100 SUNSET		04/13/2020	18:21	04/13/2020	18:21	006 CODE 6	14Q2	0	18:21	OCC	OFCR COMPLETED CALL	14
100 SUNSET AVE	1412	04/14/2020	06:47	04/14/2020	06:47	006 CODE 6	14X16	0	06:47	ADVSN	ADVISED SUPV NO	14
100 SUNSET		04/14/2020	18:22	04/14/2020	18:22	006 CODE 6	14Q2	0	18:22	OCCSN	OFCR COMPLETED CALL SUPV NO	14
100 SUNSET		04/15/2020	05:11	04/15/2020	05:11	006 CODE 6	14Q2	0	05:11	OCCSN	OFCR COMPLETED CALL SUPV NO	14
100 SUNSET AVE		04/15/2020	06:13	04/15/2020	06:13	006 CODE 6	14Q1	0	06:13	OCCSN	OFCR COMPLETED CALL SUPV NO	14
100 SUNSET AVE		04/15/2020	09:58	04/15/2020	09:58	006 CODE 6	14EL1	0	09:58	OCCSN	OFCR COMPLETED CALL SUPV NO	14
100 SUNSET AVE		04/15/2020	19:38	04/15/2020	19:38	006 CODE 6	14Q2	0	19:38	OTHSN	OTHER SUPV NO	14
100 E SUNSET		04/15/2020	21:25	04/15/2020	21:25	006 CODE 6	14Q2	0	21:25	OCCSN	OFCR COMPLETED CALL SUPV NO	14
100 SUNSET		04/16/2020	06:43	04/16/2020	06:43	006 CODE 6	14Q1	0	06:43	OCCSN	OFCR COMPLETED CALL SUPV NO	14
100 SUNSET AVE		04/16/2020	18:16	04/16/2020	18:16	006 CODE 6	14Q2	0	18:16	OCCSN	OFCR COMPLETED CALL SUPV NO	14
100 SUNSET AV	1412	04/16/2020	20:20	04/16/2020	20:22	907A2 AMB O/D	14Q2	2	20:22	OCCSN	OFCR COMPLETED CALL SUPV NO	14
100 SUNSET AV	1412	04/17/2020	06:35	04/17/2020	06:35	006 CODE 6	14Q1	0	06:35	OCCSN	OFCR COMPLETED CALL SUPV NO	14
100 SUNSET AVE		04/17/2020	10:05	04/17/2020	10:05	006 CODE 6	14Q1	0	10:05	OCCSN	OFCR COMPLETED CALL SUPV NO	14
100 SUNSET AVE		04/17/2020	18:37	04/17/2020	18:37	006 CODE 6	14Q1	0	18:37	OCCSN	OFCR COMPLETED CALL SUPV NO	14
100 SUNSET AV	1412	04/17/2020	23:31	04/17/2020	23:31	242S SUSP	14Q1	2	23:33	ADVSN	ADVISED SUPV NO	14
100 SUNSET		04/18/2020	06:37	04/18/2020	06:37	006 CODE 6	14Q1	0	06:37	OCCSN	OFCR COMPLETED CALL SUPV NO	14
100 SUNSET AV	1412	04/19/2020	00:18	04/19/2020	00:18	594SN SUSP NOW	14Q2	2	00:19	OCCSN	OFCR COMPLETED CALL SUPV NO	14
100 SUNSET AV	1412	04/19/2020	11:04	04/19/2020	11:19	620B BUSN	14Q1	0	11:48	OCCSN	OFCR COMPLETED CALL SUPV NO	14
100 SUNSET AV		04/19/2020	15:45	04/19/2020	15:45	006 CODE 6	14Q1	0	15:45	OCCSN	OFCR COMPLETED CALL SUPV NO	14
100 SUNSET AVE		04/19/2020	16:07	04/19/2020	16:07	006 CODE 6	14Q1	0	16:07	OCCSN	OFCR COMPLETED CALL SUPV NO	14
100 SUNSET AVE *UFN*		04/19/2020	18:32	04/19/2020	18:32	006 CODE 6	14Q2	0	18:32	OCCSN	OFCR COMPLETED CALL SUPV NO	14
100 SUNSET AV	1412	04/20/2020	06:39	04/20/2020	06:39	006 CODE 6	14Q1W2	0	06:39	OCC	OFCR COMPLETED CALL	14
100 SUNSET		04/20/2020	18:12	04/20/2020	18:12	006 CODE 6	14Q1	0	18:12	OCCSN	OFCR COMPLETED CALL SUPV NO	14
100 SUNSET		04/21/2020	06:20	04/21/2020	06:20	006 CODE 6	14Q1	0	06:20	OCCSN	OFCR COMPLETED CALL SUPV NO	14
100 SUNSET AVE	1412	04/21/2020	07:56	04/21/2020	07:56	006 CODE 6	14Q1	0	07:56	OCCSN	OFCR COMPLETED CALL SUPV NO	14
100 W SUNSET		04/21/2020	17:59	04/21/2020	17:59	006 CODE 6	14Q2	0	17:59	OCCSN	OFCR COMPLETED CALL SUPV NO	14
100 W SUNSET		04/22/2020	00:58	04/22/2020	00:58	006 CODE 6	14Q2	0	00:58	OCCSN	OFCR COMPLETED CALL SUPV NO	14

CALL FOR SERVICE
Location: 100 SUNSET
Date: 03/01/2020 - 05/07/2020

California Coastal Commission
A-5-VEN-20-0060

Exhibit 2

Page 100 of 136

Page 100 of 150

LOCATION	RD	CDATE	C_TIME	DISP DATE	TIME CALL	CALL TYPE	UNIT	CD	ARVD	DISPO	DISPO TYPE	AREA
100 SUNSET AV		04/22/2020	06:03	04/22/2020	06:03	006 CODE 6	14Q1	0	06:03	OCCSN	OF CR COMPLETED CALL SUPV NO	14
100 SUNSET AV	1412	04/22/2020	16:56	04/22/2020	16:57	907A2 AMB O/D	14Q1	2	17:00	OCCSN	OF CR COMPLETED CALL SUPV NO	14
100 SUNSET AV		04/22/2020	18:30	04/22/2020	18:30	006 CODE 6	14Q2	0	18:30	OCCSN	OF CR COMPLETED CALL SUPV NO	14
100 SUNSET AVE		04/23/2020	18:30	04/23/2020	18:30	006 CODE 6	14Q2	0	18:30	OCCSN	OF CR COMPLETED CALL SUPV NO	14
100 SUNSET AV	1412	04/23/2020	23:33	04/23/2020	23:40	415G GRP	14A26	0	00:25	OCCSN	OF CR COMPLETED CALL SUPV NO	14
100 SUNSET AVE		04/24/2020	06:34	04/24/2020	06:34	006 CODE 6	14Q1	0	06:34	OCC	OF CR COMPLETED CALL	14
100 SUNSET		04/24/2020	08:23	04/24/2020	08:23	006 CODE 6	14Q1	0	08:23	OCCSN	OF CR COMPLETED CALL SUPV NO	14
100 SUNSET AV	1412	04/24/2020	18:38	04/24/2020	18:38	006 CODE 6	14Q2	0	18:38	OCCSN	OF CR COMPLETED CALL SUPV NO	14
100 SUNSET AV	1412	04/25/2020	06:09	04/25/2020	06:09	006 CODE 6	14Q1	0	06:09	OCCSN	OF CR COMPLETED CALL SUPV NO	14
100 SUNSET AV	1412	04/27/2020	01:38	04/27/2020	01:51	415W WOMAN	14Q2	0	01:51	GOASN	GONE ON ARRIVAL SUPV NO	14
100 SUNSET		04/27/2020	09:25	04/27/2020	09:25	006 CODE 6	14Q1	0	09:25	OTHSN	OTHER SUPV NO	14
100 SUNSET AV	1412	04/27/2020	13:57	04/27/2020	14:41	415G GRP	14Q1	0	14:46	OCCSN	OF CR COMPLETED CALL SUPV NO	14
100 SUNSET AV	1412	04/28/2020	01:56	04/28/2020	01:57	415M MAN	14Q2	2	01:59	OCCSN	OF CR COMPLETED CALL SUPV NO	14
100 E SUNSET AV		04/28/2020	06:23	04/28/2020	06:23	006 CODE 6	14Q1	0	06:23	OCCSN	OF CR COMPLETED CALL SUPV NO	14
100 SUNSET AVE		04/30/2020	06:44	04/30/2020	06:44	006 CODE 6	14Q1	0	06:44	OCCSN	OF CR COMPLETED CALL SUPV NO	14
100 SUNSET		04/30/2020	13:39	04/30/2020	13:39	006 CODE 6	14Q1	0	13:39	OCCSN	OF CR COMPLETED CALL SUPV NO	14
100 SUNSET AVE		05/01/2020	01:27	05/01/2020	01:27	006 CODE 6	14Q2	0	01:27	OCCSN	OF CR COMPLETED CALL SUPV NO	14
100 SUNSET AVE		05/01/2020	06:54	05/01/2020	06:54	006 CODE 6	14QL1	0	06:54	OCCSN	OF CR COMPLETED CALL SUPV NO	14
100 SUNSET AV	1412	05/01/2020	08:43	05/01/2020	08:43	006 CODE 6	14Q1	0	08:43	OCCSN	OF CR COMPLETED CALL SUPV NO	14
100 SUNSET AV	1412	05/01/2020	11:49	05/01/2020	11:50	242J J/O	14Q1	2	11:53	OCCSN	OF CR COMPLETED CALL SUPV NO	14
100 SUNSET AV		05/01/2020	13:14	05/01/2020	13:14	006 CODE 6	14L50	0	13:21	RPTSY	REPORT SUPV YES	14
100 SUNSET AV	1412	05/02/2020	06:35	05/02/2020	06:35	006 CODE 6	14Q1	0	06:35	OCCSN	OF CR COMPLETED CALL SUPV NO	14
100 SUNSET AV	1412	05/02/2020	12:21	05/02/2020	12:21	620D DOM VIOL	14Q1	2	12:22	OCCSN	OF CR COMPLETED CALL SUPV NO	14
100 SUNSET AVE		05/02/2020	18:26	05/02/2020	18:26	006 CODE 6	14Q2	0	18:26	OCCSN	OF CR COMPLETED CALL SUPV NO	14
100 SUNSET AVE		05/03/2020	06:40	05/03/2020	06:40	006 CODE 6	14Q1	0	06:40	OCCSN	OF CR COMPLETED CALL SUPV NO	14
100 SUNSET AVE		05/03/2020	15:13	05/03/2020	15:13	006 CODE 6	14Q1	0	15:13	OCCSN	OF CR COMPLETED CALL SUPV NO	14
100 W SUNSET		05/03/2020	19:11	05/03/2020	19:11	006 CODE 6	14Q2	0	19:11	OCC	OF CR COMPLETED CALL	14
100 SUNSET AVE ***UFN***	1412	05/04/2020	06:21	05/04/2020	06:21	006 CODE 6	14Q1	0	06:21	RPTSN	REPORT SUPV NO	14
100 SUNSET AV	1412	05/04/2020	18:02	05/04/2020	18:04	242SN SUSP NOW	14Q2	2		OCCSN	OF CR COMPLETED CALL SUPV NO	14
100 SUNSET AV	1412	05/04/2020	18:04	05/04/2020	18:06	245X I/P	14X16	3	18:09	OCCSN	OF CR COMPLETED CALL SUPV NO	14
100 SUNSET AVE		05/04/2020	19:23	05/04/2020	19:23	006 CODE 6	14Q2	0	19:23	OCCSN	OF CR COMPLETED CALL SUPV NO	14
100 SUNSET **UFN*		05/05/2020	06:19	05/05/2020	06:19	006 CODE 6	14Q1	0	06:19	OCCSN	OF CR COMPLETED CALL SUPV NO	14

CALL FOR SERVICE
Location: 100 SUNSET
Date: 03/01/2020 - 05/07/2020

LOCATION	RD	CDATE	C_TIME	DISP DATE	TIME CALL	CALL TYPE	UNIT	CD	ARVD	DISPO	DISPO TYPE	AREA
100 SUNSET		05/05/2020	18:48	05/05/2020	18:48	006 CODE 6	14Q2	0	18:48	CMPSN	COMPLETED SUPV NO	14
100 SUNSET		05/06/2020	01:41	05/06/2020	01:41	006 CODE 6	14Q2	0	01:41	CMPSN	COMPLETED SUPV NO	14
100 SUNSET AV	1412	05/06/2020	06:51	05/06/2020	06:51	006 CODE 6	14Q1	0	11:05	OCCSN	OFCR COMPLETED CALL SUPV NO	14
100 SUNSET AVE		05/06/2020	18:22	05/06/2020	18:22	006 CODE 6	14Q2	0	18:22	OCCSN	OFCR COMPLETED CALL SUPV NO	14

NOTE: THERE ARE 164 INSTANCES DISPLAYED IN THIS REPORT

Prepared by: ADSD/ESS on May 7, 2020
calls_for_service_by_location_and_date

CALLS FOR SERVICE PRINTOUT COLUMN DEFINITIONS

RD	Reporting District - Area in which incident occurred
TIME	Time when incident was reported to LAPD Communications Division
UNIT	Identification number of LAPD patrol vehicle.
ARVD	Time when LAPD arrived at the location.
CALL	Type of call (see Pages 2 and 3)
CD	Code - Call Priority Level (see below)
DIS	Disposition of the call (see below)

DISPOSITION CODES (DIS)

ADV	Advised
AON	Act of Nature
ARR	Arrest
ARM	Arrest, Indication of Mental Illness
BOC	Bad Order Call
CCB	Cancelled by Callback
CIT	Citation
CLO	Closed
CMP	Completed
CPR	Cancelled by Person Reporting
CTR	Call Transferred
FAL	False Alarm
GOA	Gone on Arrival
HOM	Hospitalized/Hold, Indication of Mental Illness
IFU	Investigation/Follow-up
INF	Information
IOM	Incident of Mental Illness
OCC	Officer's call completed. Call Completed
OTH	Other
QNR	Questioned and Released
QRM	Questioned and Released, Indication of Mental Illness
REF	Referred
REM	Referral, Indication of Mental Illness
RPT	Report
VLD	Valid Alarm
WRN	Warned

CODE TYPES/CALL PRIORITY (CD)

3	Life threatening emergency, lights and sirens on.
2H	Emergency, no lights, no siren.
2	Urgent, no lights, no siren.
H	Low priority call.
blank	Routine call.

California Coastal Commission
A-5-VEN-20-0060
Exhibit 2
Page 102 of 136

COMMON CODE DESCRIPTORS

Example: 211P - Possible robbery

A	ambulance enroute	I	investigation	P	possible
B	burglary or business	J	just occurred or juvenile	R	robbery
C	child	K	cutting	S	suspect
D	domestic violence	L	just left	T	attempt
F	shots fired	M	man	V	victim in location
G	group	N	now	W	woman
H	citizen holding suspect	O	officer holding suspect	X	in progress

CALLS FOR SERVICE CODES

100	Other	415	Disturbance	503	Vehicle
110	Narcotic		F fight		1 stolen
	1 activity		1 party		2 recovered
146	Impersonating an Officer		2 gang act		3 grand theft auto
187	Murder		3 gun		4 car stripped
207	Kidnapping		4 shots fired		5 abandoned
211	Robbery		5 major	507	(Minor) Disturbance
	G grand theft auto		6 knives		A auto repair
	1 possible suspect		7 cutting		B BB gun
242	Battery		8 assaulting		C construction
245	Assault with a Deadly Weapon	447	Arson		F firecrackers
	1 with vehicle	459	Burglary		G ball game
246	Shots Fired		W window smashed		O other
	D inhabited dwelling		1 burglary from vehicle		P party
261	Attack	470	Forgery		R radio
288	Child	484	Theft	510	Racing
	1 molested		1 petty		1 car
	2 assaulting		2 grand		2 motorcycle
	3 alone		3 bunco (swindling)		3 other
	4 abused		4 possible suspect	586	Parking Violation
314	Indecent Exposure		5 shoplift		E blocking driveway
374	(Illegal) Dumping		6 theft from vehicle		1 alley
390	Intoxicated				2 private property
	D down				3 fire hydrant
	V in vehicle				4 other

594	Vandalism	904	Traffic Collision	920	Missing
	1 felony		1 traffic collision		1 child
	2 misdemeanor		2 class II - complaint of injury		2 adult
600	Runaway Juvenile		3 city property involved	921	Prowler
	L located		4 hit and run felony		C complaint
605	Open		5 hit and run misdemeanor	927	Death
	1 door		6 502 involved - DUI		D dead body
	2 window		7 officer involved	928	Found
620	Dispute		8 other		1 child
	F family		9 other party refuses		2 adult
	L landlord/tenant	905	Animal		3 property
	M man/woman		0 other		4 evidence
	N neighbor		1 dead		5 narcotics
720	Meet		2 injured	929	Down
	0 other		3 vicious	930	Screaming
	1 officer	906	Alarm	990	Back-up
	2 special officer		1 ringer		F fire department
	3 fire department		2 audible		0 other
	4 rescue ambulance		4 other		1 officer
820	Go to		5 visual	991	Assistance
	0 other	907	Injury		F fire department
	1 station		a ambulance en route		0 other
	2 watch commander		0 other		1 officer
	3 court		1 city property involved	995	Explosion
	4 when clear		2 overdose		1 verified
900	Unknown Trouble		3 attempted suicide		2 possible
902	Traffic Stop		4 suicide	996	Bomb
903	(Direct) Traffic		5 sick		1 threat
	1 traffic collision		6 heart		2 scare
	2 hazard		7 assist invalid (Fire Dept code)	999	Help
	3 congestion	918	Mental		F fire department
	4 assist fire department		F female		0 other
			V violent	006	1 officer

California Coastal Commission
A-5-VEN-20-0060
Exhibit 2
Code 6 (officer-initiated stop)

Total: 30 Incidents
between 01/01/2017 and 01/30/2020

Last updated: 01/30/2020 11:48 AM.

Inc	Type	Address	Zone	RFS	Time/Date		
0930	UK43	PD	2469 S LINCOLN BL X E GARFIELD AV	WLA	63	1341 12/19/2019	05:09
0844	OD4P	OD	2469 S LINCOLN BL X E GARFIELD AV	WLA	63	1325 12/18/2019	05:30
0890	MP03	PSYCH	2469 S LINCOLN BL X E GARFIELD AV	WLA	63	1427 12/03/2019	04:12
1096	MP43	AS	2469 S LINCOLN BL X E GARFIELD AV	WLA	63	1611 11/20/2019	03:52
0660	BD3P	DR	2469 S LINCOLN BL X E GARFIELD AV	WLA	63	1136 10/23/2019	04:35
1306	AUTOR	AUTOR	2469 S LINCOLN BL X E GARFIELD AV	WLA	63	1913 07/14/2019	04:12
0834	CP21	CHEST	2469 S LINCOLN BL X E GARFIELD AV	WLA	63	1315 07/03/2019	03:42
0799	SE	SE	2469 S LINCOLN BL X E GARFIELD AV	WLA	63	1337 06/19/2019	03:12
0858	AR04	ALLG	2469 S LINCOLN BL X E GARFIELD AV	WLA	63	1343 03/20/2019	05:01
1009	MP43	AS	2469 S LINCOLN BL X E GARFIELD AV	WLA	63	1525 03/05/2019	02:32
1249	AP41	ABDM	2469 S LINCOLN BL X E GARFIELD AV	WLA	63	1710 02/06/2019	04:02
0836	AP41	ABDM	2469 S LINCOLN BL X E GARFIELD AV	WLA	63	1351 12/10/2018	03:47
0844	BD04	DR	2469 S LINCOLN BL X E GARFIELD AV	WLA	63	1331 10/04/2018	03:22
0886	AA		2469 S LINCOLN BL X E GARFIELD AV	WLA	63	1338 08/17/2018	05:08
0962	FA32	FALL	2469 S LINCOLN BL X E GARFIELD AV	WLA	63	1529 06/19/2018	03:11
1015	SK43	SICK	2469 S LINCOLN BL X E GARFIELD AV	WLA	63	1807 03/25/2018	03:09
1077	OD25	OD	2469 S LINCOLN BL X E GARFIELD AV	WLA	63	1636 01/30/2018	04:11
1019	IN51	INJ	2469 S LINCOLN BL X E GARFIELD AV	WLA	63	1545 12/20/2017	29:28
1038	MP43	AS	2469 S LINCOLN BL X E GARFIELD AV	WLA	63	1508 11/21/2017	03:22
1033	AP41	ABDM	2469 S LINCOLN BL X E GARFIELD AV	WLA	63	1536 10/05/2017	06:25
1211	UK41	PD	2469 S LINCOLN BL X E GARFIELD AV	WLA	63	1801 09/19/2017	03:17
0537	SK43	SICK	2469 S LINCOLN BL X E GARFIELD AV	WLA	63	1047 07/31/2017	03:27
0980	AP41	ABDM	2469 S LINCOLN BL X E GARFIELD AV	WLA	63	1541 07/20/2017	06:40
0991	AT41	AST	2469 S LINCOLN BL X E GARFIELD AV	WLA	63	1431 05/18/2017	13:50
0353	UN21	UNC	2469 S LINCOLN BL X E GARFIELD AV	WLA	63	0829 04/18/2017	04:53
0776	AUTOP	AUTOP	2469 S LINCOLN BL X E GARFIELD AV	WLA	63	1301 03/29/2017	02:37
1217	AUTOP	AUTOP	2469 S LINCOLN BL X E GARFIELD AV	WLA	63	1721 03/28/2017	03:51
1267	MP4P	PSYCH	2469 S LINCOLN BL X E GARFIELD AV	WLA	63	1812 03/14/2017	04:06
0798	AT51	AST	2469 S LINCOLN BL X E GARFIELD AV	WLA	63	1336 03/01/2017	23:45
1270	SE4P	SZ	2469 S LINCOLN BL X E GARFIELD AV	WLA	63	1802 02/03/2017	03:12

SPY LAPD, missing 2018 numbers

CALL FOR SERVICE
Location: 2469 LINCOLN
Date: 01/01/2017 - 01/18/2020

LOCATION	RD	CDATE	C.TIME	DISP	DATE	TIME	CALL	CALL TYPE	UNIT	CD	ARVD	DISPO	DISPO TYPE	AREA
2469 LINCOLN BL	1443	10/01/2019	13:08					242PSN POSS SUSP NOW		2		CPR	CANCELLED BY PR	14
2469 LINCOLN BL	1443	10/01/2019	13:50					242SN SUSP NOW		2		CPR	CANCELLED BY PR	14
2469 LINCOLN BL	1443	01/29/2017	14:03					906B1F EXCESSIVE FALSE RING	0			CPR	CANCELLED BY PR	14
2469 LINCOLN BL	1443	12/01/2017	04:38					906B1F EXCESSIVE FALSE RING	0			FAL	FALSE ALARM CODE 12	14
2469 LINCOLN BL	1443	12/01/2017	05:04					906B1F EXCESSIVE FALSE RING	0			EFA	EXCESSIVE FALSE ALARM	14
2469 LINCOLN BL	1443	12/23/2017	07:23					906B1F EXCESSIVE FALSE RING	0			EFA	EXCESSIVE FALSE ALARM	14
2469 LINCOLN BL	1443	12/27/2017	16:23					415M MAN	0			CPR	CANCELLED BY PR	14
2469 LINCOLN BL	1443	02/01/2017	14:08	02/01/2017	14:15	9212	TRESPASS SUSP		14A45	0	15:02	GOASN GONE ON ARRIVAL SUPV NO		14
2469 LINCOLN BL	1443	02/03/2017	17:39	02/03/2017	17:45	918F	FEM		14A13	2	17:58	HOMSN HOLD MENTAL ILL SUPV NO		14
2469 LINCOLN BL	1443	03/01/2017	13:28	03/01/2017	13:29	918PF	POSS FEM		14A45	2	13:32	RPTSY REPORT SUPV YES		14
2469 LINCOLN BL	1443	03/09/2017	13:55	03/09/2017	13:57	415W	WOMAN		14A25	0	14:27	GOASN GONE ON ARRIVAL SUPV NO		14
2469 LINCOLN BL	1443	03/14/2017	17:13	03/14/2017	17:16	918F	FEM		14A27	2	17:34	ARMSY ARREST MENTAL ILL SUPV YES		14
2469 LINCOLN BL	1443	04/05/2017	14:43	04/05/2017	14:50	2451I	W/VEH INVEST			0		CLO	CLOSED	34
2469 LINCOLN BLVD		04/21/2017	13:24	04/21/2017	13:24	006	CODE 6		14SL67	0	13:24	OCCSN OFCR COMPLETED CALL SUPV NO		14
2469 LINCOLN BLVD		04/21/2017	13:51	04/21/2017	13:51	006	CODE 6		14S13	0	13:51	OCCSY OFCR COMPLETED CALL SUPV YES		14
2469 LINCOLN BL	1443	05/18/2017	14:35	05/18/2017	14:44	242A	AMB		14A13	2	15:13	GOASN GONE ON ARRIVAL SUPV NO		14
2469 LINCOLN BL	1443	07/05/2017	12:11	07/05/2017	12:22	918M	MALE		14A13	2	12:27	NMISN NMI SUPV NO		14
2469 LINCOLN BL	1443	07/27/2017	14:26	07/27/2017	14:27	242H	CITZ HLDG SUSP		14A13	3	14:28	ARRSN ARREST SUPV NO		14
2469 LINCOLN BL	1443	09/27/2017	06:03	09/27/2017	07:24	906B1	CODE 30 RINGER		14A27	0	08:07	FALSN FALSE ALARM CODE 12 SUPV NO		14
2469 LINCOLN BL	1443	11/30/2017	13:51	11/30/2017	14:50	261I	INVEST		14A25	0	15:40	RPTSN REPORT SUPV NO		14
2469 LINCOLN BL	1443	12/19/2017	09:07	12/19/2017	09:22	906B1F	EXCESSIVE FALSE RING		14A25	0	10:13	FALSN FALSE ALARM CODE 12 SUPV NO		14
2469 LINCOLN BL	1443	12/27/2017	16:21	12/27/2017	16:35	415M	MAN			2	16:40	CCB CANCELLED BY CALLBACK		14
2469 LINCOLN BL	1443	01/31/2019	14:08	01/31/2019	14:18	4591I	BFV INVEST		14Z1	0	14:26	ARRSN ARREST SUPV NO		14
2469 LINCOLN BL	1443	02/03/2019	22:00	02/03/2019	22:02	242PSN	POSS SUSP NOW		14X16	2	22:12	GOASN GONE ON ARRIVAL SUPV NO		14
2469 LINCOLN BL	1443	03/05/2019	15:31	03/05/2019	15:49	7203	FD		14A11	2	16:12	OCCSN OFCR COMPLETED CALL SUPV NO		14
2469 LINCOLN BL	1443	04/24/2019	15:39	04/24/2019	15:42	918M	MALE		14A13	2	15:50	HOMSY HOLD MENTAL ILL SUPV YES		14
2469 LINCOLN BL	1443	05/01/2019	15:51	05/01/2019	15:56	720O	OTHER		14A45	2	16:26	OCCSN OFCR COMPLETED CALL SUPV NO		14

CALL FOR SERVICE
Location: 2469 LINCOLN
Date: 01/01/2017 - 01/18/2020

LOCATION	RD	CDATE	C_TIME	DISP DATE	TIME CALL	CALL TYPE	UNIT	CD	ARVD	DISPO	DISPO TYPE	AREA
2469 LINCOLN BL	1443	05/28/2019 13:41	05/28/2019	13:51	918VM	VIOLENT MALE	14A45	2	14:08	HOMSY HOLD	MENTAL ILL SUPV YES	14
2469 LINCOLN BL	1443	06/06/2019 09:44	06/06/2019	09:58	820O	OTHER	14A67	2	10:45	GOASN GONE ON	ARRIVAL SUPV NO	14
2469 LINCOLN BL	1443	07/10/2019 08:21	07/10/2019	08:50	459T1	ATT INVEST	14A73	0	11:58	RPTSN	REPORT SUPV NO	14
2469 LINCOLN BL	1443	07/14/2019 19:13	07/14/2019	19:17	904A	AMB	14A28	3	19:17	RPTSN	REPORT SUPV NO	34
2469 LINCOLN BL	1443	08/21/2019 13:11	08/21/2019	13:13	245PSN	POSS SUSP NOW	14EL2	3	13:14	QNRSN	QUESTIONED & RELEASED SUPV NO	14
2469 LINCOLN BL	1443	09/15/2019 16:15	09/15/2019	18:20	415M	MAN	14FB2	0	19:16	GOASN GONE ON	ARRIVAL SUPV NO	14
2469 S LINCOLN BL	1443	11/13/2019 11:11	11/13/2019	11:18	594I	INVEST	14A49	0	12:47	RPTSN	REPORT SUPV NO	14
2469 LINCOLN BL	1443	12/03/2019 14:32	12/03/2019	14:37	918AF	AMB FEM	14A25	2		GOA	GONE ON ARRIVAL	14
2469 LINCOLN BL	1443	12/04/2019 17:58	12/04/2019	18:07	918M	MALE	14L40	2		GOA	GONE ON ARRIVAL	14
2469 LINCOLN BL	1443	12/06/2019 06:32	12/06/2019	07:22	906B1	CODE 30 RINGER	14A45	0	08:52	OCCSN OFCR	COMPLETED CALL SUPV NO	14
2469 LINCOLN BL	1443	12/18/2019 13:35	12/18/2019	13:47	907A2	AMB O/D	14A28	2	14:07	OCCSN OFCR	COMPLETED CALL SUPV NO	14
2469 LINCOLN BL	1443	12/19/2019 13:42	12/19/2019	14:06	907PA2	POSS AMB O/D	14A73	2	14:18	OCCSN OFCR	COMPLETED CALL SUPV NO	14
2469 LINCOLN BL	1443	01/11/2020 00:44	01/11/2020	00:56	906B1	CODE 30 RINGER	14A45	0	01:11	RPTSN	REPORT SUPV NO	14
2469 LINCOLN BL	1443	01/13/2020 08:53	01/13/2020	09:14	9283	PROPERTY	14A45	2	11:13	OCCSN OFCR	COMPLETED CALL SUPV NO	14
2469 LINCOLN BL	1443	01/13/2020 15:35	01/13/2020	15:49	918M	MALE	14A27	2	16:29	ARMSN ARREST	MENTAL ILL SUPV NO	14
2469 LINCOLN BL	1443	01/15/2020 14:11	01/15/2020	14:13	594SN	SUSP NOW	14A28	2		ARRSY	ARREST SUPV YES	14
2469 LINCOLN BL	1443	01/15/2020 14:15	01/15/2020	14:20	245S	SUSP	14A28	2	14:26	OCCSY OFCR	COMPLETED CALL SUPV YES	14

NOTE: THERE ARE 53 INSTANCES DISPLAYED IN THIS REPORT

Prepared by: ADSD/ESS on January 24, 2020
calls_for_service_by_location_and_date

2018 = 34
Total = 87
+ 30
(117)

CALL FOR SERVICE
Location: 2469 LINCOLN
Date: 01/01/2018 - 12/31/2018

LOCATION	RD	CDATE	C_TIME	DISP DATE	TIME CALL	CALL TYPE	UNIT	CD	ARVD	DISPO	DISPO TYPE	AREA
2469 LINCOLN BL	1443	06/07/2018 08:59			906B1	CODE 30 RINGER	.	0		CPR	CANCELLED BY PR	14
2469 LINCOLN BL	1443	01/27/2018 07:38	01/27/2018	07:38	906B1	CODE 30 RINGER	14A13	0	07:49	FALSN	FALSE ALARM CODE 12 SUPV NO	14
2469 LINCOLN BL	1443	01/30/2018 16:40	01/30/2018	16:43	907A2	AMB O/D	14A58	2	16:59	OCCSN	OFCR COMPLETED CALL SUPV NO	14
2469 LINCOLN BL		03/20/2018 11:20	03/20/2018	11:20	006	CODE 6	6HOPE20	0	11:20	CMPSY	COMPLETED SUPV YES	34
2469 LINCOLN BL	1443	03/23/2018 12:31	03/23/2018	12:54	9032	HAZARD	14A58	2	13:13	OCCSN	OFCR COMPLETED CALL SUPV NO	14
2469 LINCOLN BLVD		03/27/2018 18:50	03/27/2018	18:50	006	CODE 6	14SL45	0	18:50	CMPSN	COMPLETED SUPV NO	14
2469 LINCOLN BL	1443	04/10/2018 12:40	04/10/2018	12:53	9073	ATT SUICIDE	14A11	2	13:04	GOASN	GONE ON ARRIVAL SUPV NO	14
2469 LINCOLN BL	1443	04/19/2018 16:09	04/19/2018	16:09	907P3	POSS ATT SUICIDE	14A45	2	16:38	OCCSN	OFCR COMPLETED CALL SUPV NO	14
2469 LINCOLN BL	1443	05/25/2018 11:11	05/25/2018	11:16	415M	MAN	14Z1	0	11:39	OCCSN	OFCR COMPLETED CALL SUPV NO	14
2469 LINCOLN BL	1443	05/28/2018 12:09	05/28/2018	12:13	906B1	CODE 30 RINGER	.	0		CPR	CANCELLED BY PR	14
2469 LINCOLN BL	1443	06/14/2018 15:20	06/14/2018	15:27	7200	OTHER	14A67	2	15:44	OCCSY	OFCR COMPLETED CALL SUPV YES	14
2469 LINCOLN BL	1443	06/22/2018 05:32	06/22/2018	05:32	906B1	CODE 30 RINGER	14A13	0	06:02	FALSN	FALSE ALARM CODE 12 SUPV NO	14
2469 LINCOLN BL	1443	06/28/2018 14:40	06/28/2018	14:53	918VM	VIOLENT MALE	14A11	3	14:57	HOMSY	HOLD MENTAL ILL SUPV YES	14
2469 LINCOLN BL	1443	07/02/2018 08:50	07/02/2018	08:54	918M	MALE	14A45	2	09:03	GOASY	GONE ON ARRIVAL SUPV YES	14
2469 LINCOLN BL	1443	07/03/2018 10:20	07/03/2018	10:39	918M	MALE	14A45	2	10:48	NMISN	NMI SUPV NO	14
2469 LINCOLN BL	1443	07/04/2018 17:20	07/04/2018	17:32	906B1	CODE 30 RINGER	14A28	0	19:41	FALSN	FALSE ALARM CODE 12 SUPV NO	14
2469 LINCOLN BL	1443	07/07/2018 04:44	07/07/2018	04:45	906B1	CODE 30 RINGER	14A45	0	04:47	FALSN	FALSE ALARM CODE 12 SUPV NO	14
2469 LINCOLN BL	1443	07/15/2018 11:14	07/15/2018	11:15	918M	MALE	14A25	2	11:40	NMISY	NMI SUPV YES	14
2469 LINCOLN BL	1443	07/17/2018 14:56	07/17/2018	14:57	9212	TRESPASS SUSP	14A11	2	14:58	ARRSY	ARREST SUPV YES	14
2469 LINCOLN BL	1443	07/17/2018 17:17	07/17/2018	17:21	918F	FEM	14A13	2	17:28	HOMSY	HOLD MENTAL ILL SUPV YES	14
2469 LINCOLN BL	1443	07/23/2018 14:29	07/23/2018	14:31	415M	MAN	14A67	3	14:41	GOASN	GONE ON ARRIVAL SUPV NO	14
2469 LINCOLN BL		07/26/2018 12:48	07/26/2018	12:48	006	CODE 6	14A13	0	12:48	OCCSN	OFCR COMPLETED CALL SUPV NO	14
2469 LINCOLN BL	1443	09/04/2018 16:35	09/04/2018	16:48	9073	ATT SUICIDE	14A67	2	17:17	OCCSY	OFCR COMPLETED CALL SUPV YES	14
2469 LINCOLN BL	1443	09/06/2018 18:40	09/06/2018	18:45	918F	FEM	14A56	2	18:52	REMSY	REFERRED MENTAL ILL SUPV YES	14
2469 LINCOLN BL	1443	09/11/2018 18:20	09/11/2018	18:27	907P3	POSS ATT SUICIDE	14A16	2	18:41	REMSN	REFERRED MENTAL ILL SUPV NO	14
2469 LINCOLN BL	1443	09/27/2018 09:31	09/27/2018	09:53	9212	TRESPASS SUSP	14A45	0	14:02	GOASN	GONE ON ARRIVAL SUPV NO	14
2469 LINCOLN BL	1443	10/05/2018 16:35	10/05/2018	16:36	918M	MALE	14A45	2	17:14	NMISN	NMI SUPV NO	14
2469 LINCOLN BL	1443	10/09/2018 16:50	10/09/2018	17:01	918M	MALE	14A45	2	17:12	NMISY	NMI SUPV YES	14
2469 LINCOLN BL	1443	11/02/2018 08:33	11/02/2018	08:36	9212N	TRESPASS SUSP NOW	14A25	2	09:01	WRNSN	WARNED SUPV NO	14
2469 LINCOLN BL	1443	11/06/2018 14:14	11/06/2018	14:30	620B	BUSN	14A26	0	18:06	OCCSN	OFCR COMPLETED CALL SUPV NO	14
2469 LINCOLN BL	1443	12/06/2018 10:44	12/06/2018	10:54	9073	ATT SUICIDE	14A49	2	11:04	NMISY	NMI SUPV YES	14
2469 LINCOLN BL	1443	12/11/2018 21:25	12/11/2018	21:26	594SN	SUSP NOW	14A45	2	21:46	RPTSN	REPORT SUPV NO	14

California Coastal Commission

A-5-VEN-20-0060

Exhibit 2

Page 108 of 136

CALL FOR SERVICE
Location: 2469 LINCOLN
Date: 01/01/2018 - 12/31/2018

LOCATION	RD	CDATE	C_TIME	DISP DATE	TIME CALL	CALL TYPE	UNIT	CD	ARVD	DISPO	DISPO TYPE	AREA
2469 LINCOLN BL	1443	12/15/2018	09:23	12/15/2018	09:25	459SN SUSP NOW	14A49	2	10:00	OCCSN OFCR COMPLETED CALL SUPV NO		14
2469 LINCOLN BL	1443	12/15/2018	15:44	12/15/2018	15:44	594J J/O	14A26	2	16:11	ARRSY ARREST SUPV YES		14

NOTE: THERE ARE 34 INSTANCES DISPLAYED IN THIS REPORT

Prepared by: ADSD/ESS on March 11, 2020
calls_for_service_by_location_and_date



Venice Neighborhood Council

PO Box 550, Venice, CA 90294 / www.VeniceNC.org
Email: info@VeniceNC.org / Phone or Fax: 310.606.2015



May 22, 2020

BY EMAIL

Juliet Oh Juliet.oh@lacity.org

RECEIVED
South Coast Region

OCT 14 2020

2467-2471 South Lincoln Boulevard

CPC-2019-6069-CU-DB-CDP-CDO-SPP-MEL-WDI

CALIFORNIA
COASTAL COMMISSION

Project Description

- Conditional Use (CU) pursuant to LAMC Section 12.24 U.26 – Request is a Conditional Use approval for a 100% Density Bonus, exceeding that of which is permitted by LAMC Section 12.22 A.25.
- Density Bonus (DB) pursuant to LAMC Section 12.22 A.25 – Request is for approval of a Density Bonus case with the following incentives:
 - a. Floor Area Ratio increase to 3:1 for a site fronting a Major Highway Class I and is located within 1/2 mile of a Major Transit Stop (on-menu).
 - b. Height increase of 22-feet for a proposed flat-roofed building, as defined by the Venice Coastal Zone-Specific Plan (off-menu).
 - c. Waiver of the Venice Coastal Zone-Specific Plan step-back provisions for buildings greater than 25-feet in height (off-menu).
 - d. Waiver of the commercial loading space requirement of the LAMC (off-menu).
 - e. Waiver of the residential automobile parking requirement.
- Coastal Development Permit (CDP) pursuant to LAMC Section 12.20.2 – Request is for approval of a Coastal Development Permit for the proposed project. The subject site is located in the Coastal Zone.
- Project Permit Compliance (SPP) pursuant to LAMC Section 11.5.7 – Request is for a Project Permit Compliance approval for a proposal located within the Oakwood – Milwood – Southeast Venice Subarea of the Venice Coastal Zone-Specific Plan.
- Design Overlay Plan Approval (CDO) pursuant to LAMC Section 13.08 E.2 – Request is for a Design Overlay Plan Approval. The subject site is located within the Lincoln Boulevard Community Design Overlay and the proposal is defined as a “project” by the Overlay.
- Waiver of Dedication and Improvement (WDI) pursuant to LAMC Section 12.37 I.3 – Request is for a modified right-of-way dedication of 10-feet, in lieu of the otherwise required 18-foot dedication, and waiver of widening the half roadway width.
- Mello Act Determination (MEL) pursuant to LAMC Section 12.20.2 – Request is for a determination to certify the proposed project as compliant with the Mello Act.

California Coastal Commission

A-5-VEN-20-0060

Exhibit 2

Page 110 of 136



Venice Neighborhood Council

PO Box 550, Venice, CA 90294 / www.VeniceNC.org
Email: info@VeniceNC.org / Phone or Fax: 310.606.2015



- Categorical Exemption (CE) pursuant to CEQA Guidelines 15300 – Request is for approval of a Class 32 “Urban Infill” Categorical Exemption to satisfy the proposed project’s CEQA determination.

Dear Juliet,

Please be advised that at a regularly held Virtual Public meeting of the Venice Neighborhood Council (VNC) Board of Officers on May 21, 2020, the following Motion passed.

Motion

The Venice Neighborhood Council recommends *denial* of the project as presented

ACTION

The motion to deny passed by a vote of 14-0-2

Land Use & Planning Committee case-related documents and Staff Report can be found at: <http://venicenc.org/land-use-committee.php>

Please note that the VNC Board does not speak on behalf of the City of L.A. but only on behalf of the community of Venice, which elected the Board members; and that the advisory recommendation contained in this letter does not purport to take any action that may be required under applicable law by the Venice Coastal Zone Specific Plan, the L.A. Municipal Code, the General Plan Venice Community (certified) Land Use Plan or the California Coastal Act.

Please provide us a copy of the determination letter, including all Exhibits, via email to president@venicenc.org, vicepresident@venicenc.org, and chair-lupc@venicenc.org, in addition to mailing it to the VNC at the address indicated in the letterhead above; and please assure that this letter from the VNC is placed in ALL City case files for the project, including the files for Appeals to the West L.A. Area Planning Commission, if any.

Thank you, and please do not hesitate to contact me if you have any questions in this regard.

California Coastal Commission

A-5-VEN-20-0060

Exhibit 2

Page 111 of 136



Venice Neighborhood Council

PO Box 550, Venice, CA 90294 / www.VeniceNC.org
Email: info@VeniceNC.org / Phone or Fax: 310.606.2015



Respectfully submitted,

Ira Koslow
President
Venice Neighborhood Council

Cc:

Council District 11:
len.nguyen@lacity.org
Jason.p.douglas@lacity.org
Nisa.kove@lacity.org

Venice Neighborhood Council
venicenc@empowerla.org
lupc@venicenc.org

Applicant
Venice Community Housing Corporation
Representative Becky Dennison bdennison@vchc.org

California Coastal Commission
A-5-VEN-20-0060
Exhibit 2
Page 112 of 136



Venice Neighborhood Council

PO Box 550, Venice, CA 90294 / www.VeniceNC.org
Email: info@VeniceNC.org / Phone or Fax: 310.606.2015



California Coastal Commission
A-5-VEN-20-0060
Exhibit 2
Page 113 of 136



Venice Neighborhood Council

PO Box 550, Venice, CA 90294 / www.VeniceNC.org
Email: info@VeniceNC.org / Phone or Fax: 310.606.2015

Board of Officers Regular Virtual Meeting Agenda

You are invited to a Zoom webinar.

When: Jul 21, 2020 07:00 PM Pacific Time (US and Canada)

Topic: VNC General Board Webinar Meeting, Tuesday, July 21, 2020, 7:00 p.m.

Please click the link below to join the webinar:

<https://zoom.us/j/91856334596>

Or iPhone one-tap :

US: +16699006833,,91856334596# or +12532158782,,91856334596#

Or Telephone:

Dial(for higher quality, dial a number based on your current location):

US: +1 669 900 6833 or +1 253 215 8782 or +1 346 248 7799 or +1 312 626 6799 or +1 929 205 6099 or +1 301 715 8592 or 833 548 0276 (Toll Free) or 833 548 0282 (Toll Free) or 877 853 5257 (Toll Free) or 888 475 4499 (Toll Free)

Webinar ID: 918 5633 4596

International numbers available: <https://zoom.us/j/91856334596>

PUBLIC INPUT AT NEIGHBORHOOD COUNCIL MEETINGS

The public is requested dial *9, when prompted by the presiding officer, to address the Board on any agenda item before the Board takes an action on an item. Comments from the public on agenda items will be heard only when the respective item is being considered. Comments from the public on other matters not appearing on the agenda that are within the Board's jurisdiction will be heard during the General Public Comment period. Please note that under the Brown Act, the Board is prevented from acting on a matter that you bring to its attention during the General Public Comment period; however, the issue raised by a member of the public may become the subject of a future Board meeting. Public comment is limited to 30 seconds per speaker, unless adjusted by the presiding officer of the Board. Venice Neighborhood Council PO Box 550, Venice, CA 90294 / www.VeniceNC.org Email: info@VeniceNC.org / Phone or Fax: 310.606.2015 It's YOUR Venice - get involved

Virtual Board Meeting Rules: • Raise your hand if you have a public comment only WHEN we get to that specific item. • After you speak, please lower your hand. • All panelists (board members) and attendees (public) will be muted until administrator Ira, Melissa or George unmute you for comment. • Board members will get one chance to speak for a max of 2 minutes per item. • Public comment will be limited to one comment for 30 seconds per item. • PLEASE DO NOT RAISE YOUR HAND MORE THEN ONCE PER ITEM. • No ceding your time to others will be allowed • The meeting is being video and audio recorded • The public will be able to listen and speak but their video will be disabled. ALL PRESENTERS THAT HAVE ITEMS TO PROJECT ARE TO SEND THEM TO sec@venicenc.org &

California Coastal Commission

A-5-VEN-20-0060

Exhibit 2

Page 114 of 136



Venice Neighborhood Council

PO Box 550, Venice, CA 90294 / www.VeniceNC.org
Email: info@VeniceNC.org / Phone or Fax: 310.606.2015



president@venicenc.org TO HAVE THEM SHARED WITH THE MEETING. KEEP A COPY OF THEM ON YOUR DESKTOP AS A BACKUP.

1. Call to Order and Roll Call (7:00 PM)

PRESENT: Ira Koslow, George Francisco, Hugh Harrison, Melissa Diner, Robert Thibodeau, James Murez, John Reed, Jaime Paige , Alex Neiman, CJ Cole , Brian Averill, Vicki Halliday , Alix Gucovsky, Soledad Urusa , Jim Robb, Mark Ryavec,
ABSENT: Bruno Hernandez, Sima Kostovetsky, Charles Rials, Christian Wrede,

2. Pledge Of Allegiance (7:01PM -- 1 minute)

3. Approval of the Agenda (7:02PM – 1 minute)

GF, JM

**12C delete
MR, GF**

**10B, C to consent
GF, JM**

**Pull Farmers Market
MD, GF**

**AG, JM
Unanimous**

4. Approval of the Minutes of the June 2020 VNC Board meeting.

**GF, AG
Unanimous**

5 Declaration of Ex Parte Communications or Conflicts-Of-Interest (7:03PM -- 1 minute)

All Board members shall declare any ex parte communications or conflicts-of interest relating to items on this meeting's agenda.

**JP-9A resuscal
SU--9B recusal**

**California Coastal Commission
A-5-VEN-20-0060
Exhibit 2
Page 115 of 136**



Venice Neighborhood Council

PO Box 550, Venice, CA 90294 / www.VeniceNC.org
Email: info@VeniceNC.org / Phone or Fax: 310.606.2015



MR--spoke to someone opposed to Venice Blvd project
JM resucal - AK project

Bruno Hernandez arrives at 7:04PM

6. Scheduled Announcements and Presentations

6A **Previous Months Draft Minutes have been emailed (7:04PM -1 minute)**

Ensure the prior months minutes have been sent to ALL emails outlined by each motion writer from the previous month's motions.

6B **Previous Months Letters (7:05PM -1 minute)**

Ensure all letters have been sent for each item from the previous month and if NOT announce what letters are still outstanding and what information is needed in order to have them sent out.

6C **Live Stream of Meetings (7:05PM -- 0 minutes)**

All VNC Board meetings are streamed live online. Please log onto facebook and share the live stream on the VNC homepage to promote community participation. Click here to share!

<https://www.facebook.com/VeniceNC/>

6D **Spanish Translation Available** (Esteban Pulido, pulido.esteban@gmail.com)

Spanish Interpretation services and agendas are available with advance notice.

6E **Public Safety - LAPD & LAFD Report (7:05PM --10 minutes):** Public Safety - LAPD & LAFD Report (10 minutes): Senior Lead Officers Monique Contreras (38228@lapd.online), SLO Adrian Acosta - (39174@lapd.online) SLO Javier Ramirez (39174@lapd.online), SLO Karwon Villery (38717@lapd.online) Venice Beach Task Force - SGT Theresa Skinner (31142@lapd.online). *Includes a monthly Venice crime report and updates on law enforcement issues in Venice.*

6F **Government Reports (7:15PM -- 15 minutes)** (Representatives have standing place on the agenda, but are not always available to attend)

- City Councilmember Mike Bonin
Field Deputy, Nisa Kove nisa.kove@lacity.org
Congressman Ted Lieu, Representative Janet Turner, 310-496-9896
(janet.turner@mail.house.gov)
- State Senator Ben Allen, Representative Liliana Pond (liliana.pond@sen.ca.gov)
- State Assemblyperson Autumn Burke, West Los Angeles Field Representative, Brandon Stansell, (310) 412-6400, (brandon.stansell@asm.ca.gov)
- LA County Supervisor Sheila Kuehl Westside Field Deputy Zac Gaidzik (310)231-1170, zgaidzik@bos.lacounty.gov
- Mayor Eric Garcetti, Westside Deputy

California Coastal Commission
A-5-VEN-20-0060
Exhibit 2
Page 116 of 136



Venice Neighborhood Council

PO Box 550, Venice, CA 90294 / www.VeniceNC.org
Email: info@VeniceNC.org / Phone or Fax: 310.606.2015



- Empower LA Neighborhood Council Advocate, Jasmine Elbarbary, 213-978-1551
(jasmine.elbarbary@lacity.org)

6G **VNC Announcements and Reports (7:30PM --5 minutes)**

- President -Ira Koslow (President@VeniceNC.org)
Open nominations for vacant Communications Officer seat. Applications available on VNC website homepage. Must be submitted no later than August 10th Adcom meeting
Bylaws approved by DONE and now in effect
- Westside Regional Alliance of Councils- Ira Koslow, VNC Representative
(Chair@westsidecouncils.org),
WRAC dues request \$250.00 /year for expenses will go to budget committee for approval.
- Los Angeles Neighborhood Council Coalition (LANCC) Ivan Spiegel
(Parliamentarian@VeniceNC.org)
- VNC Representative to DWP/Gas Company: Yolanda Gonzales
- Budget Advocates - Hugh Harrison, Treasurer
- Outreach Announcements - Sima Kostovetsky
Sima Kostovetsky arrives 7:45PM

6H **Board Member Announcements on subject matters within the VNC jurisdiction- One (1) minute per Board member (7:35PM -- 5 minutes)**

6I **Multi-Layer Bus Route Map (7:40PM ---10 minutes)**

Presentation of current and proposed Venice bus routes as interactive map. (Map to be publicly available to continue open discussion and possible revisions at August PTC meeting before final presentation to Board in August). (5-0-0)

7. **Treasurer's Report (7:50PM -- 10 minutes)** (Hugh Harrison on behalf of Budget & Finance Committee) (Treasurer@VeniceNC.org)
*See attached addendums at <http://www.venicenc.org/minutes-and-agendas.php>
[Discussion and possible action]*

7A. **Approval of Monthly Expenditure and Expenditure to Date Reports for May 2020**

MOTION: The Venice NC approves the Monthly Expenditure Report for May 2020.

Recommended by Budget & Finance Committee on 7-7-20 4-0-0

Uploaded Documents: [Download 01594158830.pdf](#)

[HH, GF](#)

FAVOR: Ira Koslow, George Francisco, Hugh Harrison, Melissa Diner, Robert Thibodeau, James Murez, John Reed, Jaime Paige, Alex Neiman, CJ Cole, Brian Averill, Vicki Halliday, Alix Gucovsky, Soledad Urusa, Jim Robb, Mark Ryavec, Bruno Hernandez, Sima Kostovetsky,

California Coastal Commission

A-5-VEN-20-0060

Exhibit 2

Page 117 of 136



Venice Neighborhood Council

PO Box 550, Venice, CA 90294 / www.VeniceNC.org
Email: info@VeniceNC.org / Phone or Fax: 310.606.2015



[OPPOSED 0](#)
[ABSTAIN: 0](#)

8. **Announcements and Public Comment on items not on the Agenda (8:00PM - 10 minutes)**
[No more than 1 minute per person – no Board member announcements permitted]

9. **General Consent Calendar (8:10PM -- 5 minutes)**

[All agenda items on the Consent Calendar will pass when the Consent Calendar is approved. No discussion or Public Comment is allowed on any item. Items may be removed by any board member or stakeholder. Removed items will go to the end of the agenda and be treated as regular agenda items with discussion and public comment.]

- 9A **Regulation of Electric Transportation Devices (ETDs) on OFW (jim.robbs@venicenc.org)**

MOTION: Whereas there has been a huge surge in private non-geofenced ETD rentals on OFW and Whereas LADOT has still not installed signage communicating the illegality of these devices on OFW and Whereas the safety of our residents and visitors is of the utmost importance, The Venice Neighborhood Council recommends timely installation of the aforementioned signage, including the \$197.00 fine amount, along OFW with notifications sent to both CD11 and LADOT.

Recommended by Ocean Front Walk Committee on 6-24-2020 8-0-0

Uploaded Documents: [Download 01594148997.pdf](#)

Unanimous

10. **LUPC (8:15PM – 60 minutes)** (Alix Gucovsky on behalf of LUPC, Chair-lupc@VeniceNC.org)
(see project files for more detailed info at <http://www.venicenc.org/land-use-committee.php>)

10A 1600-1614 East Venice Boulevard

Case: DIR-2019-4920-TOC, ENV-2019-4921-CE, PAR 2019-3781 TOC

City Hearing: May 5

Address: 1600-1614 East Venice Boulevard

Applicant: Venice Wave LP, 1600 Venice LLC

LUPC Staff: Tim Bonefeld Carlos Zubieta

Representative: Don Toletino and Michael Cohan zad mikecohan zad@gmail.com

City Staff: Jeffrey Khao Jeff.Khau@lacity.org Jason Douglas Jason.douglas@lacity.org
Juliet Oh Juliet.Oh@lacity.org; len Nguyen len.nguyen@lacity.org Sierra Riego sierra.riego@lacity.org; Mike Bonin Mike.Bonin@lacity.org Vince Bertoni Vince.Bertoni@lacity.org

California Coastal Commission
A-5-VEN-20-0060
Exhibit 2
Page 118 of 136



Venice Neighborhood Council

PO Box 550, Venice, CA 90294 / www.VeniceNC.org
Email: info@VeniceNC.org / Phone or Fax: 310.606.2015



Case Description:

- TOC TIER 2 PROJECT FOR THE CONSTRUCTION OF A NEW 77 UNIT APT. BUILDING REQUESTING 2 ADDITIONAL INCENTIVES FOR AN INCREASE IN HEIGHT AND A FRONT YARD SETBACK REDUCTION.
- PROPOSED TOC TIER 2 PROJECT FOR THE CONSTRUCTION OF A NEW 77 UNIT APARTMENT BUILDING REQUESTING TWO (2) ADDITIONAL INCENTIVES FOR AN 11-FOOT INCREASE IN HEIGHT AND A FRONT YARD SETBACK REDUCTION TO ALLOW 5 FEET IN LIEU OF THE REQUIRED 15 FEET.

Motion

The Venice Neighborhood Council recommends approval of the project as presented.
Recommended by LUPC 5-3-0 on 6/25/20

AG, GF Amend

The VNC recommends denial the project as presented unless the developer incorporates the following changes

1. No variance on front yard setback. It must be maintained at 15 ft.
2. Parking units must be increased at a 1:1 stall per unit
3. No roof deck and the developer must work to provide alternate green space.
4. Increase the number of affordable units and provide full replacement of the 9 demolished units and replacement of affordable bedrooms at a 1:1 ratio
5. Require a covenant prohibiting short term rentals in the building.

AG, GF Amend 14, 0, 0

FAVOR: Ira Koslow, George Francisco, Melissa Diner, James Murez, CJ Cole, Vicki Halliday, Bruno Hernandez, Sima Kostovetsky, Soledad Urusa, Mark Ryavec, Hugh Harrison, Alex Neiman, Brian Averill, Jim Robb,

OPPOSED

ABSTAIN

California Coastal Commission
A-5-VEN-20-0060
Exhibit 2
Page 119 of 136



Venice Neighborhood Council

PO Box 550, Venice, CA 90294 / www.VeniceNC.org
Email: info@VeniceNC.org / Phone or Fax: 310.606.2015



10B 920 Abbot Kinney Boulevard

Case: APCW-2017-3329-ZC-CDP ENV 2017-3330-ce
City Hearing July 6, 2020
Address: 920 Abbot Kinney Boulevard
Applicant: Colin Wellman-920 Abbot Kinney Llc
LUPC Staff: Matt Royce
Representative: Brian Silveira brian.silveira@gmail.com
City Planner: Sienna Kuo sienna.kuo@lacity.org Jason.p.douglas@lacity.org
mike.bonin@lacity.org

Case Description:

- Pursuant to California Environmental Quality Act (CEQA) Guidelines, Section 15302 (Class 2) an Exemption from CEQA and that there is no substantial evidence demonstrating that an exception to a categorical exemption pursuant to CEQA Guidelines, Section 15300.2 applies;
- Pursuant to Los Angeles Municipal Code Section 12.32, a Zone Change from R1-1 to C2-1;
- Pursuant to Los Angeles Municipal Code Section 12.20.2, a Coastal Development Permit to convert two (2) dwelling units into two (2) Joint Living and Work Quarters, within the Single Permit Jurisdiction of the California Coastal Zone.

Motion:

The Venice Neighborhood Council recommends approval of the project as presented.
Recommended by LUPC 7-0-0 on 6/18/20

Consent

10C 425 Washington Way

Case: ZA-2014-2337-CUB-PA1.
City Hearing TBD
Address: 425 Washington Way
Applicant: Charcoal Restaurant
LUPC Staff: Michael Jenssen
Representative: Dafne Gocken dafne@fedesignandconsulting.com
City Planner: More Sung more.sung@lacity.org Jason.p.douglas@lacity.org
mike.bonin@lacity.org

California Coastal Commission
A-5-VEN-20-0060
Exhibit 2
Page 120 of 136



Venice Neighborhood Council

PO Box 550, Venice, CA 90294 / www.VeniceNC.org
Email: info@VeniceNC.org / Phone or Fax: 310.606.2015



Case Description:

- Renewal of an existing CUB with a request to open at 10am. Current permitting is for 11:00am

Motion

The Venice Neighborhood Council recommends approval of the project as presented.
Recommended by LUPC 6-0-0 on 6/18/20

Consent

10D

25 Union Jack

Case: DIR-2019-4385-CDP-SPP-MEL
City Hearing TBD
Address: 25 Union Jack
Applicant: Joe Ryan
LUPC Staff: Barry Cassily
Representative: Bill Tsui [bil2e@yu2e.com](mailto:bill2e@yu2e.com)>
City Planner: Ira Brown Ira.Brown@lacity.org Jason.p.douglas@lacity.org
mike.bonin@lacity.org Kevin Fulton kevin.fulton@lacity.org

Case Description:

- DEMOLITION OF AN (E) TWO-STORY SFD, AND THE CONSTRUCTION, USE, AND MAINTENANCE OF A (N) THREE-STORY, 3,923 SF SFD WITH AN ATTACHED GARAGE.

Motion

The Venice Neighborhood Council recommends approval of the project as presented.
Recommended by LUPC 6-0-1 on 6/18/20

AG, GF 11-3-3

FAVOR: George Francisco, Melissa Diner, Robert Thibodeau, John Reed, Jaime Paige, CJ Cole, Vicki Halliday, Alix Gucovsky, Bruno Hernandez, Soledad Urusa, Mark Ryavec,

OPPOSED: Alex Neiman, Brian Averill, Jim Robb

ABSTAIN: Ira Koslow, Hugh Harrison, James Murez,

10E

628 Santa Clara Avenue

Case: DIR-2019-5257-CDP-MEL ADM 2019-5259-VSO ENV 2019 5258-CE
City Hearing TBD

California Coastal Commission

A-5-VEN-20-0060

Exhibit 2

Page 121 of 136



Venice Neighborhood Council

PO Box 550, Venice, CA 90294 / www.VeniceNC.org
Email: info@VeniceNC.org / Phone or Fax: 310.606.2015



Address: 628 Santa Clara Avenue
Applicant: La Riverstone Grey LLC
LUPC Staff: Michael Jenssen
Representative: Larry Mondragon Craig Fry and Associates
dragon@craigfryandassociates.com
City Planner: [Ira Brown](mailto:Ira.Brown@lacity.org) Ira.Brown@lacity.org Jason.p.douglas@lacity.org
mike.bonin@lacity.org

Case Description:

- DEMOLITION OF TWO EXISTING DETACHED SINGLE FAMILY RESIDENTIAL STRUCTURES (1112 SQ FT AND 602 SQ FT RESPECTIVELY) AND CONSTRUCTION OF NEW 2-STORY 3758 SINGLE-FAMILY RESIDENCE WITH AN ATTACHED 181 SQ FT ACCESSORY DWELLING UNIT

Motion

The Venice Neighborhood Council recommends approval of the project as presented.
Recommended by LUPC 5-0-2 on 6/18/20

GF, MR (11, 6, 1)

FAVOR: George Francisco, Hugh Harrison, Melissa Diner, Robert Thibodeau, James Murez, John Reed, Jaime Paige, Vicki Halliday, Sima Kostovetsky, Soledad Urusa, Mark Ryavec,

OPPOSED: Alex Neiman, CJ Cole, Brian Averill, Alix Gucovsky, Bruno Hernandez, Jim Robb

ABSTAIN: Ira Koslow,

10F

815 Angelus Place

Case: DIR-2019-5903-CDP-MEL

City Hearing: June 15, 2020
Address: 815 Angelus Place
Applicant: Allison Fister
LUPC Staff: Tim Bonefeld
Representative: Laura Donovan Architecture ld@lauradonovanarch.com
City Planner: kevin.fulton@lacity.org
Jason.p.douglas@lacity.org mike.bonin@lacity.org

Case Description:

California Coastal Commission

A-5-VEN-20-0060

Exhibit 2

Page 122 of 136



Venice Neighborhood Council

PO Box 550, Venice, CA 90294 / www.VeniceNC.org
Email: info@VeniceNC.org / Phone or Fax: 310.606.2015

- Demolition of a 1 story house and the construction of a new 3506 sq foot 2 story house with a roof deck and a garage.

Motion

The Venice Neighborhood Council recommends approval of the project as presented.
Recommended by LUPC 7-2-0 on 7/9/20

AG, MR The VNC recommends send back to LUPC pending more community outreach from applicant and JM SK to request the hearing officer to leave the hearing open for 5 weeks from today's meeting.

Both of the above 16, 1, 1

FAVOR: George Francisco, Melissa Diner, Robert Thibodeau, James Murez, John Reed, Jaime Paige, Alex Neiman, CJ Cole, Brian Averill, Vicki Halliday, Alix Gucovsky, Bruno Hernandez, Sima Kostovetsky, Soledad Urusa, Jim Robb, Mark Ryavec,

OPPOSED: Hugh Harrison

ABSTAIN: Ira Koslow

MR, JM The VNC the project as presented is out of character, mass and scale with 80 percent of residents on the street and asked the applicant to return to LUPC after more community outreach. And that the VNC formally ask the hearing officer to leave the hearing open for 5 weeks from today's meeting.

MR withdraws motion

10G 202 South Main Street

Case: DIR-2020-1241-CDP, ZA-2020-1242-ZV-CUB
City Hearing:
Address: 202 South Main Street
Applicant: Venice Wave LP, 1600 Venice LLC
LUPC Staff: Matthew Royce
Representative: Brian Silveira
City Staff: Sienna Kuo sienna.kuo@lacity.org Jason Douglas Jason.douglas@lacity.org
Ien Nguyen ien.nguyen@lacity.org; Mike Bonin Mike.Bonin@lacity.org Vince Bertoni Vince.Bertoni@lacity.org

Case Description:

Change of use from mortuary/church/office/residence to 3 restaurant tenant spaces at ground floor with office/residence above. 2 of the 3 restaurants are seeking ABC licenses to serve alcohol for on-site consumption in conjunction with a bona-fide restaurant. No change to existing floor area or building envelope.

California Coastal Commission
A-5-VEN-20-0060
Exhibit 2
Page 123 of 136



Venice Neighborhood Council

PO Box 550, Venice, CA 90294 / www.VeniceNC.org
Email: info@VeniceNC.org / Phone or Fax: 310.606.2015

- A coastal development permit pursuant to LAMC 12.20.2 to allow a change of use from mortuary/church/office and residence to three (3) restaurant tenant spaces, office, and residence. No change in floor area is proposed. The proposed restaurants will have service floor areas of 864.02 sf (Unit A), 490.46 sf (Unit B), and 659.84 sf (Unit C).
- A conditional use permit pursuant to LAMC 12.24 W 1 to allow the sale and dispensing of a full line of alcoholic beverages for on-premises consumption at two new restaurants located in the M1-1 zone. The proposed establishments will have square footage of 1,361.96 sf (Unit A) and 1,157.76 sf (Unit C).
- A Variance to allow 13 parking spaces to be provided off-site via lease in lieu of covenant.

Motion

The Venice Neighborhood Council recommends approval of the project as presented because it is adaptive re-use of an existing building which will provide a direct benefit to the neighborhood with minimal impact on parking.

Recommended by LUPC 8-0-0 on 7/9/20

AG, MR Original Motion

AG, MR to postpone 16, 1, 1

FAVOR: George Francisco, Melissa Diner, Robert Thibodeau, James Murez, John Reed, Jaime Paige, Alex Neiman, CJ Cole, Brian Averill, Vicki Halliday, Alix Gucovsky, Bruno Hernandez, Sima Kostovetsky, Soledad Urusa, Jim Robb, Mark Ryavec, Hugh Harrison

OPPOSED:

ABSTAIN: Ira Koslow

11. Old Business (9:15PM - 0 minutes)

[Discussion and possible action]

12. New Business (9:15PM – 60 minutes)

[Discussion and possible action]

~~12A Creation of a Farmers Market on Windward Ave/Windward Plaza (Melissa Diner see@venicenc.org)~~

~~**MOTION:** The Venice Neighborhood Council supports the creation of a farmers market on Windward Ave. or Windward Plaza.~~

~~*Recommended by Ocean Front Walk Committee on 6-24-2020 7-0-1*~~

~~**Uploaded Documents:** [Download 01594149240.pdf](#)~~

12B **Community Impact Statement in opposition to Reduced Funding of the Los Angeles Police Department** (Mark Ryavec (mark.ryavec@venicenc.org))

California Coastal Commission
A-5-VEN-20-0060
Exhibit 2
Page 124 of 136



Venice Neighborhood Council

PO Box 550, Venice, CA 90294 / www.VeniceNC.org
Email: info@VeniceNC.org / Phone or Fax: 310.606.2015



MOTION: Now, therefore be it resolved, that the Venice Neighborhood Council opposes the Motion by LA City Councilmembers Nury Martinez, Herb J. Wesson, Jr., Curren Price and Monica Rodriguez that the City Council instruct the City Administrative Officer and Chief Legislative Analyst, with assistance from the Mayor, to work to identify at least \$100 million to \$150 million of cuts from Los Angeles Police Department's budget, that the Mayor and City Council hold funding for the Los Angeles Police Department at current levels for fiscal year 2021, and that the Mayor and City Council quickly establish a citywide commission of law enforcement officials, criminal justice experts, prosecutors, mental health and medical experts, domestic violence counselors, homelessness experts, and representatives of at least one-third of the city's neighborhood councils and community councils, to investigate and report to the Mayor and City Council on tasks now undertaken by the LAPD which may appropriately be outsourced or given to civilian city employees, said recommendations to be available for consideration by the City Administrative Officer before submission of the Mayor's 2021 budget.

Upon Approval this Motion shall be forwarded to Los Angeles Mayor Eric Garcetti at mayor.garcetti@lacity.org, Councilman Mike Bonin at councilmember.bonin@lacity.org, and the Los Angeles City Clerk at CityClerk@lacity.org as a Community Impact Statement in opposition to the Motion on Council File 20-0692.

[To see the entire resolution please click here](#)

MR, SU (16, 1, 1)

FAVOR: George Francisco, Melissa Diner, Robert Thibodeau, James Murez, John Reed, Jaime Paige, CJ Cole, Brian Averill, Vicki Halliday, Alix Gucovsky, Bruno Hernandez, Sima Kostovetsky, Soledad Urusa, Jim Robb, Mark Ryavec, Hugh Harrison

OPPOSED: Alex Neiman

ABSTAIN: Ira Koslow

IK, HH (17, 0, 1)

Strike Whereas ALL of them

FAVOR: George Francisco, Melissa Diner, Robert Thibodeau, James Murez, John Reed, Jaime Paige, CJ Cole, Brian Averill, Vicki Halliday, Alix Gucovsky, Bruno Hernandez, Sima Kostovetsky, Soledad Urusa, Jim Robb, Mark Ryavec, Hugh Harrison, Alex Neiman

OPPOSED:

ABSTAIN: Ira Koslow

California Coastal Commission

A-5-VEN-20-0060

Exhibit 2

Page 125 of 136



Venice Neighborhood Council

PO Box 550, Venice, CA 90294 / www.VeniceNC.org
Email: info@VeniceNC.org / Phone or Fax: 310.606.2015



12C ~~Creation of Citywide Commission to Report on Current LAPD Tasks~~

MOTION: ~~The Venice Neighborhood Council calls upon the Mayor and City Council to quickly establish a citywide commission of law enforcement officials, criminal justice experts, prosecutors, mental health and medical experts, domestic violence counselors, homelessness experts, and representatives of at least one third of the city's Neighborhood Councils and Community Councils, to investigate and report to the Mayor and City Council on tasks now undertaken by the LAPD which may appropriately be outsourced or given to civilian city employees, said recommendations to be available for consideration by the City Administrative Officer before submission of the Mayor's 2021 budget. Upon Approval this Motion shall be forwarded to Los Angeles Mayor Eric Garcetti at mayor.garcetti@lacity.org, Councilman Mike Bonin at councilmember.bonin@lacity.org, and the Los Angeles City Clerk at CityClerk@lacity.org~~

See approval of agenda

12D Resolution of No Confidence in the Los Angeles City Planning Commission

(Mark Ryavec (mark.ryavec@venicenc.org))

MOTION: The Venice Neighborhood Council declares it has no confidence in the LACPC's ability to execute its planning and land-use responsibilities in a fair and unbiased manner. Upon Approval this Motion shall be forwarded to the Los Angeles City Planning Commission at cpc@lacity.org, Mayor Eric Garcetti at mayor.garcetti@lacity.org, Councilman Mike Bonin at councilmember.bonin@lacity.org, Councilman Marqueece Harris-Dawson at Councilmember.Harris-Dawson@lacity.org, and leyla.campos@lacity.org and it shall be forwarded to the Los Angeles City Clerk as a Community Impact Statement to be attached to CPC-2019-6069-CU-DB-CDP-CDOSP-MEL-WDI (and any successor council file) at CityClerk@lacity.org.

[To see the entire resolution please click here](#)

MR, JM

12-4-0

FAVOR: George Francisco, Melissa Diner, Robert Thibodeau, James Murez, Jaime Paige, CJ Cole, Vicki Halliday, Bruno Hernandez, Sima Kostovetsky, Soledad Urusa, Jim Robb, Mark Ryavec,

OPPOSED: Ira Koslow, Hugh Harrison, Alex Neiman, Brian Averill,

12E Redirect Homeless Funds

Whereas, the City of Los Angeles is in the midst of a humanitarian homeless crisis on the level of the conditions following a massive earthquake or hurricane, and

California Coastal Commission

A-5-VEN-20-0060

Exhibit 2

Page 126 of 136



Venice Neighborhood Council

PO Box 550, Venice, CA 90294 / www.VeniceNC.org
Email: info@VeniceNC.org / Phone or Fax: 310.606.2015



Whereas, the process and cost of building traditional “tax credit” model housing units, with 40% soft costs (consultant and development fees, architecture, and financing) and multi-year preparation time, has resulted as of January 2020 in the construction of only 46 units, and

Whereas, Proposition HHH is now expected to net – instead of the promised 10,000 units - only 5,873 supportive units and 1,767 affordable units at a cost of \$531,000 to \$700,000 per bed, leaving at the completion of construction in four years roughly 20,000 unsheltered homeless still on the street, and

Whereas, according to the office of Los Angeles County Supervisor Mark Ridley-Thomas, in Los Angeles County, currently 133 homeless people are housed each day while 150 people fall into homelessness each day, resulting in the increase in the number homeless by 17 people per day, or 6,205 additional people per year, suggesting that the projection above of 20,000 unsheltered people four years from now is unrealistically low, if the housing programs now in place are not dramatically altered, and

Whereas Los Angeles Homeless Services Authority (LAHSA) has no performance targets and LAHSA’s placement process for individual housing is cumbersome and time consuming, and

Whereas, crucial wrap-around services that help the most chronic and struggling homeless persons succeed in individual housing are most efficiently and cost-effectively provided in group situations and that group/shared housing provide crucial peer support, and

Whereas, other jurisdictions have proven the cost-effectiveness, suitability and quick availability of several other housing models, now,

Therefore, be it resolved, that the Venice Neighborhood Council calls upon the City of Los Angeles to immediately direct 75% of any and all funds (city, state and federal) available for homeless shelter and housing, exclusive of services, to the following proven less-costly models, towards the objective of housing all unsheltered homeless persons in two years: 1. Large membrane tents capable of housing 100 people that may be constructed in a few months (cost: \$10,000 per bed), e.g., the Union Rescue Mission just erected one at that price. 2. Large military-grade inflatable tents (cost: \$6,000 per bed). 3. Pallet shelters (cost: \$2,000 per bed). 4. Tent “Kits” capable of housing a family of four, with furniture, refrigerator, heater and electrical generator (Cost: \$500 per bed, \$2,000 per kit). 5. SHARE Collaborative Housing, two persons per bedroom in existing single-family homes and multi-family buildings (Cost: \$500 to \$700 monthly rent self-financed by each individual’s SSI, General Relief and other benefits; \$8,000 cost per annum per person for management, counseling and other social services). And further, be it resolved, that no such projects shall be installed or constructed within 200 feet of a residence, child care center, school, or park, except for SHARE Collaborative Housing and similar housing programs, which utilize living units already located in existing residential communities. When adopted, this Motion shall be submitted as a Community Impact Statement and attached to Council File 17-0090-S14

Recommended by the Homeless Committee 4- 1-1 on 6/11/20

Brian Averill, Hugh Harrison,

California Coastal Commission

A-5-VEN-20-0060

Exhibit 2

Page 127 of 136



Venice Neighborhood Council

PO Box 550, Venice, CA 90294 / www.VeniceNC.org
Email: info@VeniceNC.org / Phone or Fax: 310.606.2015



10, 4, 0

FAVOR: Ira Koslow, George Francisco, Melissa Diner, James Murez, CJ Cole, Vicki Halliday, Bruno Hernandez, Sima Kostovetsky, Soledad Urusa, Mark Ryavec,

OPPOSED: Hugh Harrison, Alex Neiman, Brian Averill, Jim Robb,

12F Rename The Homeless Committee (Lisa Redmond, lisaredmond@gmail.com)

MOTION: Whereas, the word “homeless” comes with an armful of derogatory connotations, negative stereotypes, assumptions, and accusations, and Whereas, homelessness is a complicated subject and labeling someone as “homeless” can hurt more than it helps the situation, and Whereas, the use of the term “Unhoused” instead has a profound personal impact upon those in insecure housing situations, and implies that there is a moral and social assumption that everyone should be housed in the first place, and Whereas, as a society we no longer label someone as “crippled” or “blind,” but instead use terms such as “person with a disability” and “person who is visually impaired,” so it applies that Unhoused individuals are not homeless but “people experiencing homelessness,” and Whereas, by describing someone as “experiencing homelessness” rather than simply “homeless,” you are describing something a person is going through rather than defining them by it, and Whereas, the Unhoused are a protected class of people, and Whereas, the Venice Neighborhood Council would never have a supported committee for other protected classes such as Black Committee” or “Mexican Committee,” and Whereas, the words we use to describe people powerfully affect our attitudes and assumptions about them, and Whereas, the social issue is homelessness and not the individual at fault, now,
Therefore, be it resolved, that the Venice Neighborhood Council immediately changes the name of its “Homeless Committee” to the “Homelessness Committee.”

Send to homeless committee

13. Adjourn (approx. 10:15PM)

List of Venice Neighborhood Council Committees & Chairs – Volunteers Welcome

California Coastal Commission

A-5-VEN-20-0060

Exhibit 2

Page 128 of 136



Venice Neighborhood Council

PO Box 550, Venice, CA 90294 / www.VeniceNC.org
Email: info@VeniceNC.org / Phone or Fax: 310.606.2015

Standing Committees

Administrative - Ira Koslow
Neighborhood - George Francisco
Outreach - Sima Kostovetsky
Land Use and Planning - Alix Gucovsky
Budget & Finance - Hugh Harrison
Rules & Selections - John Reed
Arts - Bruno Hernandez
Ocean Front Walk - Jim Robb

Ad Hoc Committees

Parking & Transportation - James Murez
Resiliency - Keith Harrison
Discussion Forum - Joe Murphy
Venice Dog Park - Jamie Paige, James Murez
Verdant Venice - Isabell Duvivier, Noel Johnson
Homeless - Charles Rials, Frank Murphy

BOARD MEETINGS: The Venice Neighborhood Council holds its regular meetings on the third Tuesday of the month and may also call any additional required special meetings in accordance with its Bylaws and the Brown Act. All are welcome to attend.

TRANSLATION Services: Si requiere servicios de traducción, favor de notificar a la oficina 3 días de trabajo (72 horas) antes del evento. Si necesita asistencia con esta notificación, por favor llame a nuestra oficina 213.473.5391.

PUBLIC ACCESS OF RECORDS: *In compliance with Government Code section 54957.5 the agenda and non-exempt writings that are distributed to a majority or all of the board members in advance of regular and special meetings may be viewed at Beyond Baroque (681 Venice Blvd), the Venice Library (501 S. Venice Blvd), and the VNC website (<http://www.venicenc.org>), or at the scheduled meeting. For a copy of any record related to an item on the agenda, please contact communications@venicenc.org. You can also receive our agendas via email by subscribing to L.A. City's Early Notification System at: www.lacity.org/your-government/government-information/subscribe-meetings-agendas-and-documents/neighborhood*

PUBLIC INPUT AT NEIGHBORHOOD COUNCIL MEETINGS: The public is requested to fill out a "Speaker Card" to address the Neighborhood Committee on any agenda item before the Neighborhood Council takes action on an item. Comments from the public on agenda items will be heard only when the respective item is being considered. Comments from the public on other matters not appearing on the agenda that are within the Neighborhood Council jurisdiction will be heard during the General Public Comment period. Please note that under the Brown Act, the Neighborhood Council is prevented from acting on a matter that you bring to its attention during the General Public Comment period; however, the issue raised by a member of the public may become the subject of a future Neighborhood Council meeting. Public comment is limited to 1 minute per speaker, unless adjusted by the presiding officer.

POSTING: *In compliance with Government Code section 54957.5, non-exempt writings that are distributed to a majority or all of the board members in advance of a meeting may be viewed at Beyond Baroque, 681 Venice Blvd; Venice Public Library, 501 S. Venice Blvd; and at our website by clicking on the following link: www.venicenc.org, or at the scheduled meeting. You can also receive our agendas via email by subscribing to L.A. City's Early Notification System at www.lacity.org/your-government/government-information/subscribe-meetings-agendas-and-documents/neighborhood. In addition, if you would like a copy of any record related to an item on the agenda, please contact secretary@venicenc.org.*

RECONSIDERATION AND GRIEVANCE PROCESS: For information on the VNC's process for board action reconsideration, stakeholder grievance policy, or any other procedural matters related to this Council, please consult the VNC Bylaws. The Bylaws are available at our Board meetings and our website www.venicenc.org.

DISABILITY POLICY: THE AMERICANS WITH DISABILITIES ACT - As a covered entity under Title II of the Americans with Disabilities Act, the City of Los Angeles does not discriminate on the basis of disability and, upon request, will provide reasonable accommodation to ensure equal access to its programs, services and activities. Sign language interpreters, assistive listening devices and other auxiliary aids and/or services, may be provided upon request. To ensure availability of services, please make your request at least 3 business days (72 hours) prior to the meeting you wish to attend by contacting Melissa Diner, Secretary, at (310) 421-8627 or email secretary@venicenc.org.

PUBLIC ACCESS OF RECORDS: In compliance with Government Code section 54957.5, non-exempt writings that are distributed to a majority or all of the Board in advance of a meeting may be viewed at our website: www.venicenc.org or at the scheduled meeting. In addition, if you would like a copy of any record related to an item on the agenda, please contact Melissa Diner, Secretary, at (310) 421-8627 or email secretary@venicenc.org.

COMMUNITY IMPACT STATEMENTS (CIS): Any Board action with a City Council File # may result in the issuance of a CIS.

ALL AGENDA TIMES ARE APPROXIMATE AND SUBJECT TO CHANGE ON THE NIGHT OF THE MEETING.

California Coastal Commission

A-5-VEN-20-0060

Exhibit 2

Page 129 of 136



Venice Neighborhood Council

PO Box 550, Venice, CA 90294 / www.VeniceNC.org
Email: info@VeniceNC.org / Phone or Fax: 310.606.2015



California Coastal Commission
A-5-VEN-20-0060
Exhibit 2
Page 130 of 136

CITY OF LOS ANGELES

INTER-DEPARTMENTAL CORRESPONDENCE

DATE: November 15, 2018

TO: Public Counters
Department of City Planning Staff
Department of Building and Safety Staff

FROM: Kevin J. Keller, AICP 
Executive Officer, Department of City Planning

SUBJECT: Clarification Regarding Supportive Housing and Transitional Housing

The purpose of this memo is to provide guidance on zoning code regulations as they apply to the development of Supportive Housing and Transitional Housing, in a manner consistent with California Government Code Section 65583 and the Los Angeles Municipal Code (LAMC), as of the date of this memo. This memo provides guidance on five areas of clarification related to Supportive Housing, Transitional Housing and Supportive Services.

1. Supportive Housing and Transitional Housing are residential uses.

California Government Code Section 65583 states in relevant part:

Transitional housing and supportive housing shall be considered a residential use of property, and shall be subject only to those restrictions that apply to other residential dwellings of the same type in the same zone.

Projects that meet the definition of Supportive Housing and Transitional Housing are residential uses and as such are permitted in any zones which allow a residential use. Consistent with state law, Supportive Housing and Transitional Housing should be subject only to the standards that are applied to other residential uses in the same zone. For this purpose, Transitional Housing and Supportive Housing are defined in Sections 50675.2 and 50675.14 of the California Health and Safety Code, respectively.

2. Supportive Services are included in the definitions of Supportive Housing and Transitional Housing, and are accessory to the residential use.

The following are definitions from the Los Angeles Municipal Code (LAMC) and California Health and Safety Code.

California Coastal Commission

A-5-VEN-20-0060

Exhibit 2

Page 131 of 136

Page 1 of 3

Supportive Housing: As defined in California Health and Safety Code Section 50675.14(b)(2), “Supportive Housing means housing with no limit on length of stay, that is occupied by the target population, and that is linked to onsite or offsite services that assist the supportive housing resident in retaining the housing, improving his or her health status, and maximizing his or her ability to live and, when possible, work in the community.”

This definition is consistent with the definition provided in LAMC 12.03, which further specifies that “any Floor Area used for the delivery of Supportive Services shall be considered accessory to the residential use.”

Transitional Housing: As defined in LAMC Section 12.03, Transitional Housing is defined as “a building where housing linked to Supportive Services is offered, usually for a period of up to 24 months, to facilitate movement to permanent housing for persons with low incomes who may have one or more disabilities, and may include adults, emancipated minors, families with children, elderly persons, young adults aging out of the foster care system, individuals exiting from institutional settings, veterans, and homeless people.”

Supportive Services: Supportive Services are defined in LAMC 12.03 to include, “Services that are provided on a voluntary basis to residents of Supportive Housing and Transitional Housing, including, but not limited to, a combination of subsidized, permanent housing, intensive case management, medical and mental health care, substance abuse treatment, employment services, benefits advocacy, and other services or service referrals necessary to obtain and maintain housing.”

3. Supportive Services, when provided in conjunction with Supportive Housing or Transitional Housing, do not subject the project to any additional requirements.

Supportive Services, whether provided directly onsite or linked to outside providers, normally will require some physical space within the residential building dedicated to providing those services, including but not limited to: case management offices, community rooms, demonstration kitchens, recreational facilities, medical or health clinics, and counseling and referral facilities. **Those services are intended for residents of the building only.** Supportive Services that are provided onsite for use of residents are to be considered accessory to the residential use, and should not subject the project to any additional requirements, including maximum square footage limits when otherwise complying with total floor area regulations of the underlying zone. As such, the inclusion of qualified Supportive Services in conjunction with Supportive Housing or Transitional Housing does not require the provision of additional automobile parking.

4. Supportive Housing projects shall not be required to utilize LAMC Section 14.00 A.13 (“Density Bonus for Qualified Permanent Supportive Housing.”).

LAMC Section 14.00 A.13 provides a voluntary incentive program to qualifying Supportive Housing Projects. Supportive Housing projects are not required to utilize the incentives and

procedures in that Zoning code section. The adoption of that Subdivision by Ordinance No. 185,492 does not in any way invalidate the applicability of Government Code Section 65583, and Supportive Housing Projects may continue to use that Government Code Section in conjunction with other affordable housing incentive programs.

5. Supportive Housing and Transitional Housing shall not be required to utilize LAMC Section 14.00 A.12 (“Interim Use of Motels for Supportive Housing or Transitional Housing”).

LAMC Section 14.00 A.12 provides a voluntary, streamlined pathway to facilitate the interim use of an existing motel, Hotel, Apartment Hotel, Transient Occupancy Residential Structure, or Hostel as Supportive Housing or Transitional Housing. The adoption of that Subdivision by Ordinance No. 185,489 does not in any way invalidate the applicability of Government Code Section 65583, and Supportive Housing and Transitional Housing Projects may continue to use that Government Code Section in conjunction with other affordable housing incentive programs.

For questions, please contact Cally Hardy in the Department of City Planning at (213) 978-1643, or cally.hardy@lacity.org.



Los Angeles Low Income and Supportive Housing Units by CPA

Ranked by Total Affordable Units Per 100 Residents

Rank	CPA	Grand Total	Population 2015	Affordable Units per 100 people
1	Central City	12,372	38,031	32.53
2	Central City North	3,228	23,519	13.73
3	Westlake	12,267	113,729	10.79
4	Southeast Los Angeles	20,127	285,759	7.04
5	West Adams - Baldwin Hills - Leimert	10,962	172,288	6.36
6	Boyle Heights	4,900	84,455	5.80
7	South Los Angeles	15,234	277,342	5.49
8	Venice	1,860	35,512	5.24
9	Hollywood	9,965	204,305	4.88
10	Wilmington - Harbor City	3,897	82,802	4.71
11	Harbor Gateway	1,658	41,153	4.03
12	North Hollywood - Valley Village	4,924	135,317	3.64
13	Arleta - Pacoima	3,460	99,852	3.47
14	Los Angeles International Airport	58	1,710	3.39
15	San Pedro	2,710	80,102	3.38
16	Mission Hills - Panorama City - North Hills	4,603	144,301	3.19
17	Northeast Los Angeles	7,123	237,655	3.00
18	Wilshire	8,661	293,218	2.95
19	Sun Valley - La Tuna Canyon	2,617	90,460	2.89
20	Van Nuys - North Sherman Oaks	4,700	166,092	2.83
21	Reseda - West Van Nuys	2,527	112,848	2.24
22	Palms - Mar Vista - Del Rey	2,575	117,651	2.19
23	Sylmar	1,540	80,161	1.92
24	Sunland - Tujunga - Lake View Terrace - Shadow Hills - East La Tuna Canyon	1,075	56,766	1.89
25	Northridge	1,222	70,148	1.74
26	Silver Lake - Echo Park - Elysian Valley	1,099	70,771	1.55
27	Canoga Park - Winnetka - Woodland Hills - West Hills	2,153	183,343	1.17
28	Granada Hills - Knollwood	652	64,629	1.01
29	Chatsworth - Porter Ranch	757	101,324	0.75
30	Westchester - Playa del Rey	309	59,497	0.52
31	Encino - Tarzana	384	76,353	0.50
32	Sherman Oaks - Studio City - Toluca Lake - Cahuenga Pass	376	87,243	0.43
33	West Los Angeles	257	76,636	0.34
34	Westwood	151	55,057	0.27
35	Brentwood - Pacific Palisades	120	57,879	0.21
36	Bel Air - Beverly Crest	0	19,670	0.00
37	Port of Los Angeles	0	1,035	0.00
Grand Total		150,523	3,898,613	3.86



A. BIBLIOGRAPHY OF DATA SOURCES.

Housing Authority of the County of Los Angeles (HACoLA) at
<https://pic.hud.gov/pic/haprofiles/haprofilelist.asp>

HUD PBRA, Public Housing, State HFA 236, Insured, LIHTC, Preservation
Database at www.preservationdatabase.org/nhpd/login.aspx

Los Angeles Housing & Community Investment Department (HCIDLA) at
<https://data.lacity.org/browse?q=Housing>

McKnight, Housing Authority of the City of Los Angeles (Los Angeles:
HACLA, March 2015)

Newnam et al, *County of Los Angeles: Community Development
Commission Portfolio* (Los Angeles: LACDC, November 18, 2014).

Samba, *SCANPH AFFORDABLE HOUSING DATABASE* (Los Angeles: Southern
California Association of Non-Profit Housing, 2015).

Savidge et al, *Los Angeles Homeless Services Authority (LAHSA) –
Permanent Supportive Housing Inventory List (PSH)* (Los Angeles County,
February 2015)

Turner, *Los Angeles County Department of Mental Health (DMH) – Mental
Health Services Act (MHSA) Housing Program* (Los Angeles: March 2015)

US Census Bureau, *American Community Survey*, 2015.

Wheaton, *State of California Housing and Community Development –
Multifamily Housing Project* (MHP, 2010) .

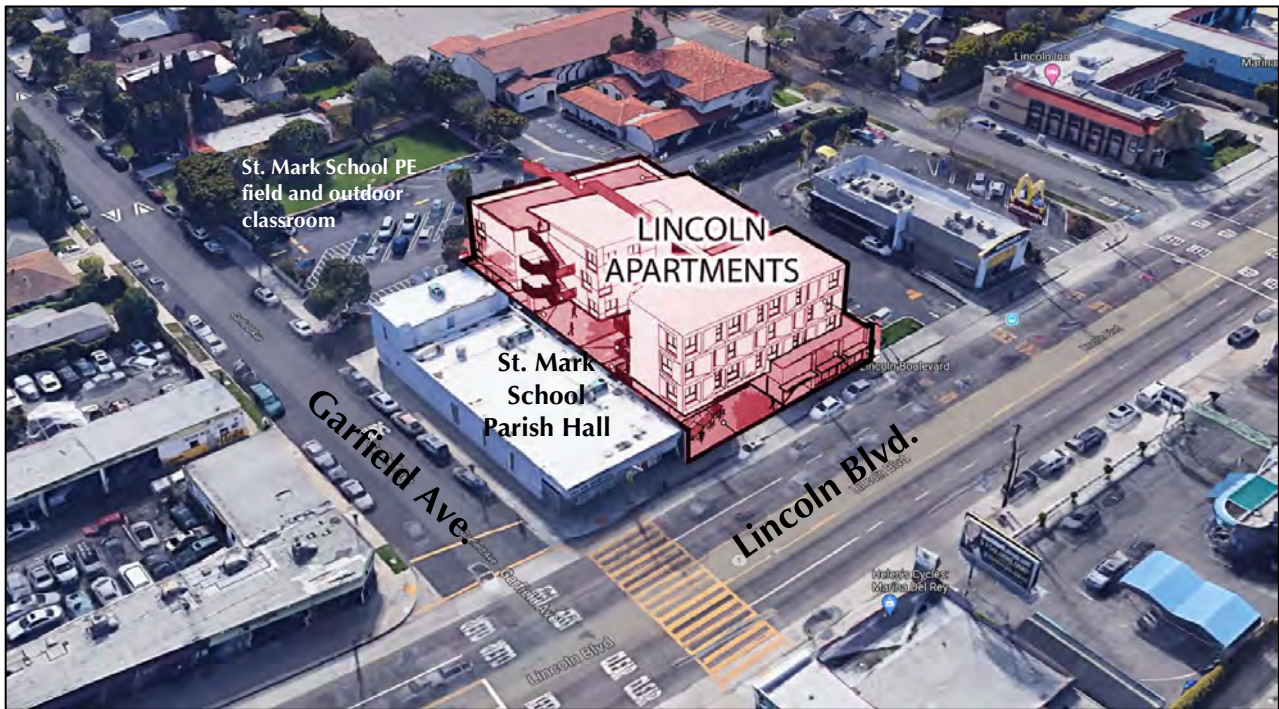

Lincoln Apartments residents will have a clear view of the St. Mark School outdoor classroom and PE field, as well as the main schoolyard.



studioneleven

Lincoln Apartments

Conceptual Site Study

Venice Community Housing April 27, 2020

California Coastal Commission
A-5-VEN-20-0060
Exhibit 3
Page 1 of 15

RECEIVED
South Coast Region
SEP 21 2020
CALIFORNIA
COASTAL COMMISSION

EXHIBIT "A"
Page No. 1 of 15
Case No. CPC-2019-6069-CU-DB
CDD-CDO-SPP-MEL-WDI

Project Summary Code Analysis

PROJECT DESCRIPTION		PROJECT SUMMARY	
SITE INFORMATION			
APN	ADDRESS	AREA	ZONE
423-702-3018	2467 S. Lincoln Blvd.	6,500 sf	[Q] C2-1-CDO
423-702-3018	2469 S. Lincoln Blvd.		
423-702-3016	none	2,986 sf	[Q] C2-1-CDO
423-702-3016	2471 S. Lincoln Blvd.	6,500 sf	[Q] C2-1-CDO
LOT AREA (ZIMAS - FOR DENSITY + FAR CALC)		15,986 sf	0.37 acres
Street Dedication		900 sf	0.02 acres
LOT AREA (AFTER STREET DEDICATION)		15,086 sf	0.35 acres

		ALLOWED	PROPOSED
CONSTRUCTION TYPE			TYPE V
STORIES ABOVE GRADE	C2	UNLIMITED	3 & 4 STORIES
	Venice Coastal Zone Specific Plan	N/A	
STORIES BELOW GRADE			0 STORIES
HEIGHT	C2	UNLIMITED	49'-0"
	Venice Coastal Zone Specific Plan	25'-0" Flat roof 30'-0" Varied Roofline	
	SB1818		
	Off Menu Incentive Incorporate Ground Floor Commercial space	+ 24'-0"	
BUILDING SETBACKS	FRONT - GARFIELD AVE.		
	C2	0'-0"	0'-0" Commercial Bldg. Setback 0'-0" Residential Bldg. Setback
	R4	0'-0"	
	Venice Coastal Zone Specific Plan	above 25'-0" 1 horiz. ft. for each vertical ft. 30'-0 max.	
	SIDE - INTERIOR		
	C2-1	0'-0"	0'-0" Commercial Bldg. Setback 7'-0" Residential Bldg. Setback
	R4	5'-0" + 1'-0" each story over 2nd (16'-0" max.)	
	SIDE - LINCOLN BOULEVARD		
	C2-1	0'-0"	0'-0" (E) Commercial Bldg. Setback 18'-0" Commercial Bldg. Setback 7'-0" Residential Bldg. Setback
	R4	5'-0" + 1'-0" each story over 2nd (16'-0" max.)	
	REAR		
	C2	0'-0"	0'-0" (E) Commercial Bldg. Setback 0'-0" Commercial Bldg. Setback 7'-0" Residential Bldg. Setback
	R4	15'-0" + 1'-0" each story over 3rd (20'-0" max.)	
FLOOR AREA RATIO	C2	1.50	2.02
	SB1818		
	Addtl. Incentive	3.00	
BUILDING AREA	C2	22,629 sf	30,463 sf
	SB1818		
	Addtl. Incentive	45,258 sf	
	Venice Coastal Zone Specific Plan R3 Density Max. (800 sf per res. unit)	20 units	40 units
	SB1818		
	Off Menu Incentive (100% bonus)	20 units	
	Total allowed residential units	40 units	

California Coastal Commission
A-5-VEN-20-0060
Exhibit 3
Page 2 of 15

EXHIBIT "A"
Page No. 2 of 15
Case No. CPC-2019-6069

Project Summary Building Analysis

BUILDING SUMMARY			
GROUND FLOOR LEVEL			
COMMERCIAL USES			
COMMUNITY SPACE & SUPPORTIVE SERVICES		3,085 sf	
BIKE KITCHEN + LONG TERM BICYCLE PARKING		4,441 sf	
CIRCULATION + UTILITY		429 sf	
LEVEL 2		617 sf	
LEVEL 2			
RESIDENTIAL UNITS		6,881 sf	
COMMUNITY SPACE + LAUNDRY		409 sf	
CIRCULATION + UTILITY		1,233 sf	
LEVEL 3			
RESIDENTIAL UNITS		7,290 sf	
CIRCULATION + UTILITY		1,213 sf	
LEVEL 4			
RESIDENTIAL UNITS		4,422 sf	
CIRCULATION + UTILITY		872 sf	
SUBTOTAL GROSS BUILDING		30,892 sf	
EXEMPT AREA FROM FAR		429 sf	
PROPOSED GROSS BUILDING AREA (FAR)		30,463 sf	

RESIDENTIAL UNIT SUMMARY				
UNIT NAME	TYPE	QNTY.	NET AREA	SUBTOTAL NET AREA
A1	STUDIO / 1 BA	28 res. units	409 sf	11,452 sf
B1	1 BDRM / 1 BA	9 res. units	546 sf	4,914 sf
C1	2 BDR / 2 BA	3 res. units	736 sf	2,208 sf
TOTALS		40 res. units		18,574 sf

OPEN SPACE SUMMARY			
REQUIRED			
RESIDENTIAL			
37 < 3 Habitable Rms (Studio / 1 br) x 100 sf per unit =		3,700 sf	
3 = 3 Habitable Rms (21 br) x 125 sf per unit =		375 sf	
TOTAL REQUIRED OPEN SPACE		4,075 sf	
PROVIDED			
RESIDENTIAL			
LEVEL 1	Public Plaza	550 sf	
	Residential Entry Court	412 sf	
LEVEL 2	Courtyard	1,381 sf	
LEVEL 4	Roof Deck	2,295 sf	
TOTAL PROPOSED OPEN SPACE		4,638 sf	

PARKING SUMMARY			
REQUIRED			
RESIDENTIAL			
39 Residential Units x 0 spaces		0.0 spaces	
1 Manager Unit x 0 spaces		0.0 spaces	
TOTAL REQUIRED RESIDENTIAL PARKING		0 spaces	
COMMERCIAL			
3,085 sf Commercial area @ 1/250		12.3 spaces	
SUBTOTAL REQUIRED PARKING		12.0 spaces	
30% Bicycle parking reduction			
LAMC 12.21.A.4.(d) Non residential reduction within 1500 ft of bus stop		3.6 spaces	
SUBTOTAL BICYCLE PARKING REDUCTION		3.0 spaces	
SUBTOTAL REQUIRED PARKING AFTER BICYCLE REDUCTION		9.0 spaces	
TOTAL REQUIRED COMMERCIAL PARKING		9 spaces	
TOTAL REQUIRED PARKING			
20% EVCS stalls required, min. 1 Van Accessible		9 spaces	
TOTAL REQUIRED PARKING		1.8 spaces	
PROVIDED			
LEVEL 1	Van Accessible (9'0" x 18'0" with 96" access aisle)	1 spaces	
	EVCS Van Accessible (9'0" x 18'0" with 96" access aisle)	1 spaces	
	Standard Stall (9'0 x 18'0)	3 spaces	
	EVCS Standard Stall (9'0 x 18'0)	1 spaces	
TOTAL PROPOSED PARKING		6 spaces	

BICYCLE PARKING SUMMARY			
REQUIRED			
COMMERCIAL			
Short Term Bicycle Spaces			
3,085 sf Commercial x 1 short term bicycle per 10,000 sf =		0.3 short term bicycle spaces	
SUBTOTAL SHORT-TERM BICYCLE SPACES (MIN. 2)		2.0 short term bicycle spaces	
Long Term Bicycle Spaces			
3,085 sf Commercial x 1 long term bicycle per 5,000 sf =		0.6 long term bicycle spaces	
SUBTOTAL LONG-TERM BICYCLE SPACES (MIN. 2)		2.0 long term bicycle spaces	
TOTAL COMMERCIAL REQUIRED BICYCLE PARKING (MINIMUM 2 SPACES)		4 bicycle spaces	
RESIDENTIAL			
Short Term Bicycle Spaces			
25 units x 1.0 short term bicycle per 10 unit =		2.5 short term bicycle spaces	
15 units x 1.0 short term bicycle per 15 units =		1.0 short term bicycle spaces	
SUBTOTAL SHORT-TERM BICYCLE SPACES		3 short term bicycle spaces	
Long Term Bicycle Spaces			
25 units x 1.0 long term bicycle per 1.0 units =		25.0 long term bicycle spaces	
15 units x 1.0 long term bicycle per 1.5 units =		10.0 long term bicycle spaces	
100 sf workspace bicycle spaces > 20			
SUBTOTAL LONG-TERM BICYCLES SPACES		35 long term bicycle spaces	
TOTAL RESIDENTIAL REQUIRED BICYCLE PARKING		38 bicycle spaces	
TOTAL COMMERCIAL + RESIDENTIAL SHORT TERM BICYCLE SPACES		5 short term bicycle spaces	
TOTAL COMMERCIAL + RESIDENTIAL LONG TERM BICYCLE SPACES		37 long term bicycle spaces	
TOTAL REQUIRED BICYCLE PARKING		42 bicycle spaces	
PROVIDED			
COMMERCIAL + RESIDENTIAL			
Short term		5 bicycle spaces	
Long Term		37 bicycle spaces	
TOTAL COMMERCIAL + RESIDENTIAL PROVIDED BICYCLE PARKING		42 bicycle space	

California Coastal Commission
A-5-VEN-20-0060
Exhibit 3
Page 3 of 15

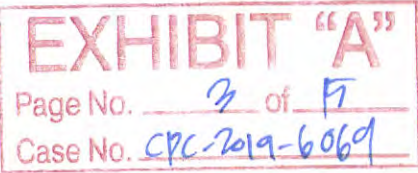

Analysis Vicinity Map

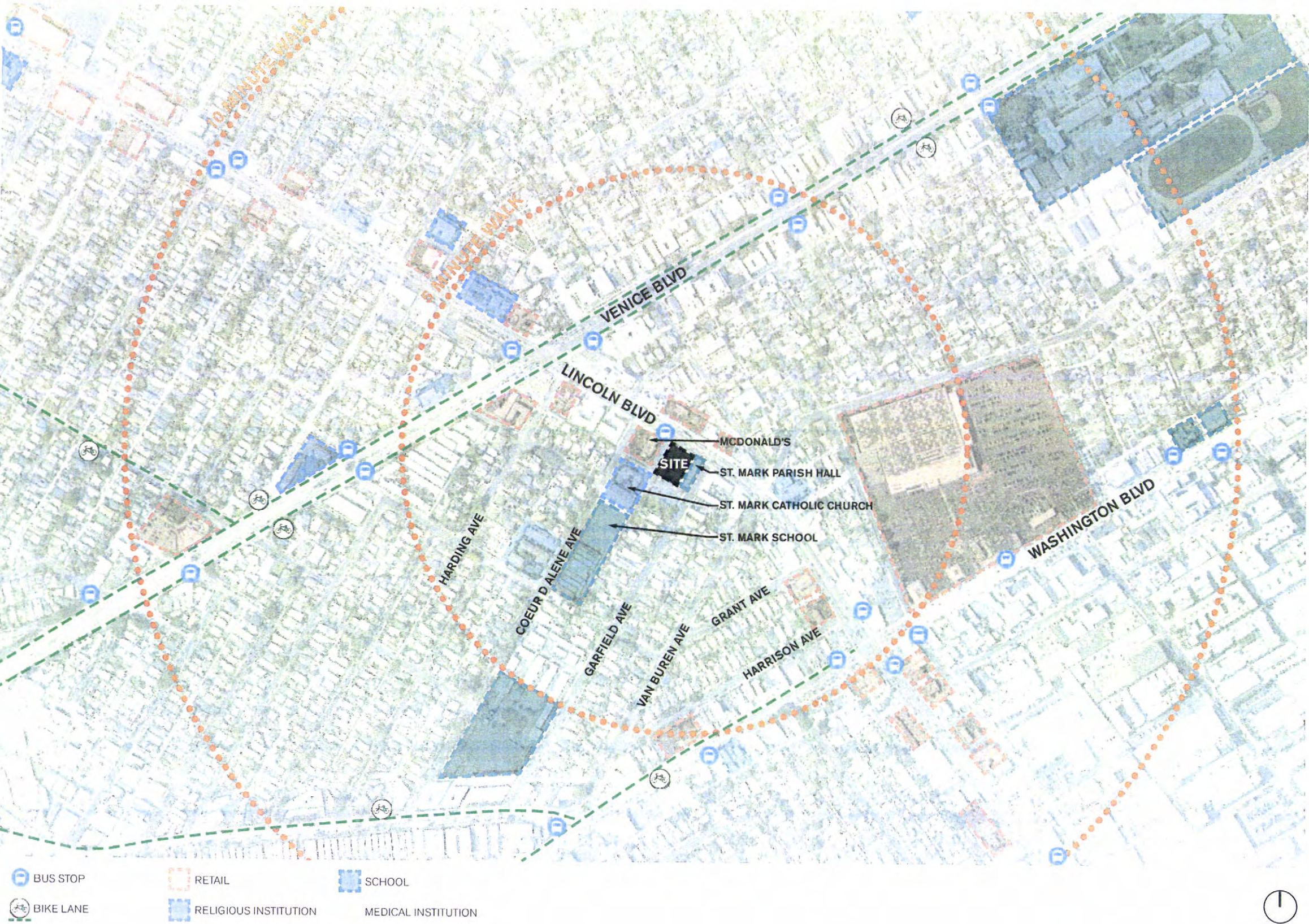

KEY POINTS

WALKABILITY

The site is located near the major intersection of Venice and Lincoln Boulevards within a short walk of various local amenities, such as restaurants, grocery stores, retail and Saint Marks Church.

Within a ten minute walk are community resources including major bus transit lines, dedicated bicycle lanes, elementary, middle, high school and adult schools, medical facilities, a movie theater and downtown Abbot Kinney another 8 minutes along Venice Boulevard.

TRANSIT

This community is located along bus route line 33, with a stop right out front. A short five minute walk away are Bus routes 2, 5, 33 and 733 which connect residents to various neighboring communities, such as, Mar Vista, Santa Monica, and other parts of West Los Angeles.

Though this area is in close proximity to the 405, and 10 freeways for connections throughout Southern California, it is also located less than a mile away from dedicated bike-ways along Venice Blvd. and Washington Blvd., which minimize the need for having to rely on a car.

LAND USE

This residence will provide housing for a growing segment of the population and encourages residents to activate the area. The numerous retail services along Lincoln Blvd. could provide a source for local jobs and a destination for those visiting from outside the area.

The Lincoln Apartments Permanent Supportive Housing could serve as a catalyst for the area.

California Coastal Commission
A-5-VEN-20-0060
Exhibit 3
Page 4 of 15

EXHIBIT "A"
Page No. 4 of 15
Case No. CPC-2019-6069

Diagram Aerial View

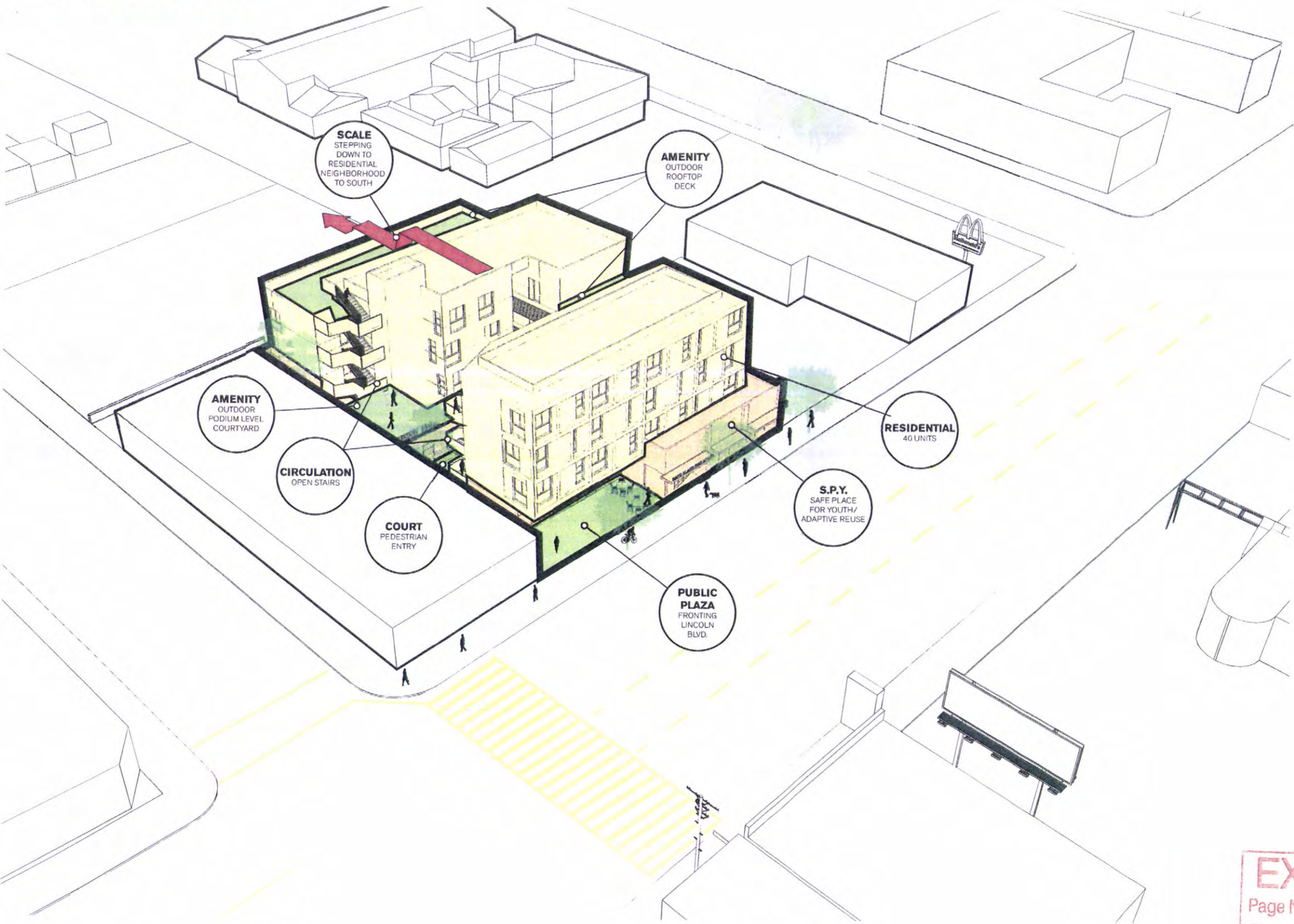

PROJECT GOALS

Maintain an existing public community function with adaptive re-use for **neighborhood continuity**.

Create a public plaza for a **pedestrian focused entry** and gathering.

Locate building mass along Lincoln Boulevard where the street is wide enough to support a multi-story structure.

Design the building elevation along active Lincoln Boulevard with deep recesses to **buffer** sound and create view avenues.

Step down building massing to residential neighborhood to the southwest.

Locate **open spaces with a diversity** of orientations, exposures, and uses, including a pedestrian plaza, entry court, podium courtyard, and rooftop decks with community amenities.

Preserve existing **mural** and provide opportunities for additional community artwork.

The building residential unit layout is organized to provide flexibility for **modularization** at a future date.

Pursue **sustainability, health, and wellness** through programs such as LEED and Fitwel.

California Coastal Commission

A-5-VEN-20-0060

Exhibit 3

Page 5 of 15

EXHIBIT "A"
Page No. 5 of 15
Case No. CPC-2019-6069

Building Floor plan Ground Floor Level 1

EXHIBIT "A"
Page No. 6 of 15
Case No. CPC-2019-0069

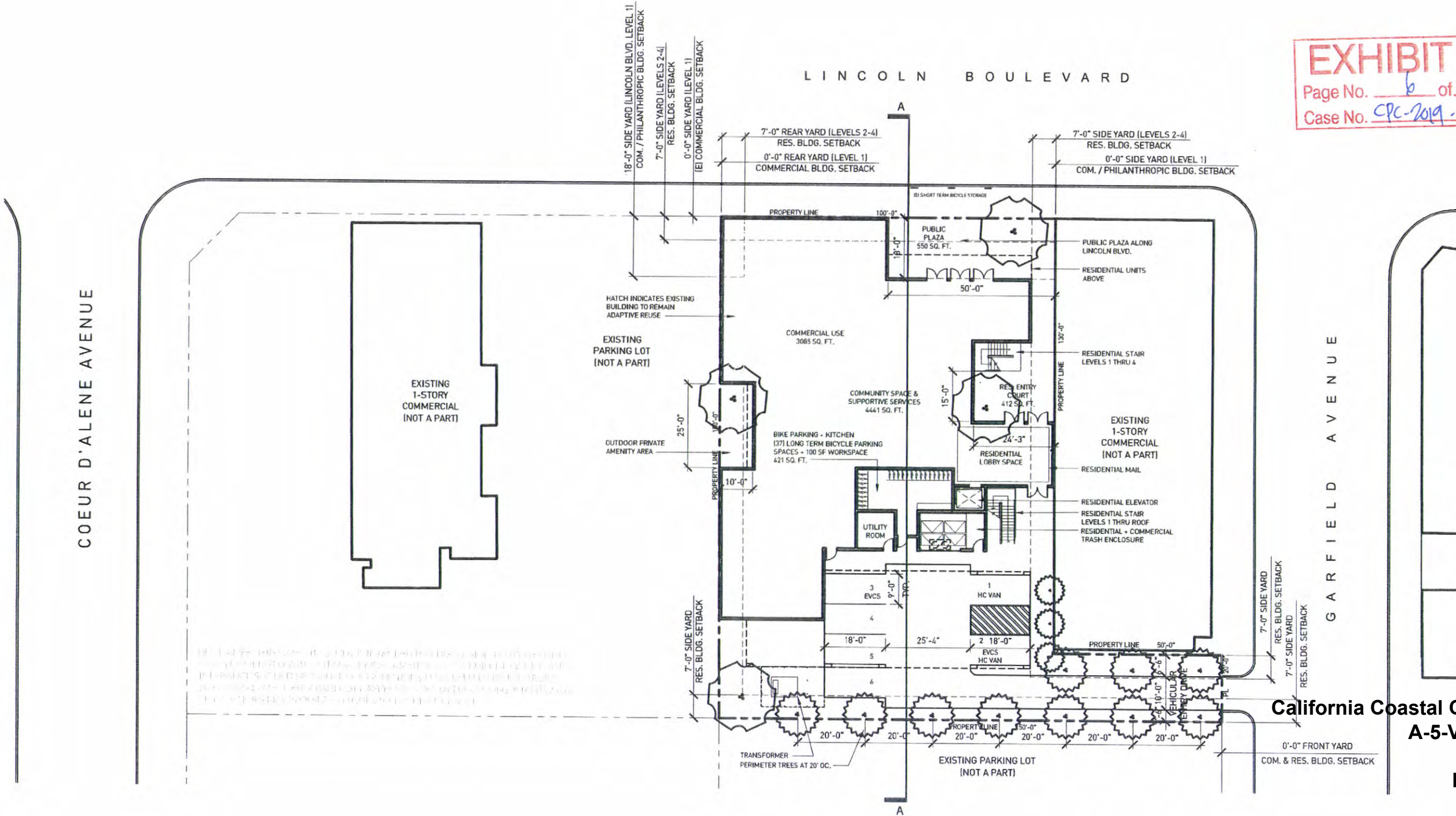

California Coastal Commission
A-5-VEN-20-0060
Exhibit 3
Page 6 of 15

Building Floor plan Level 2

EXHIBIT "A"
Page No. 7 of 17
Case No. CPC-2019-6069

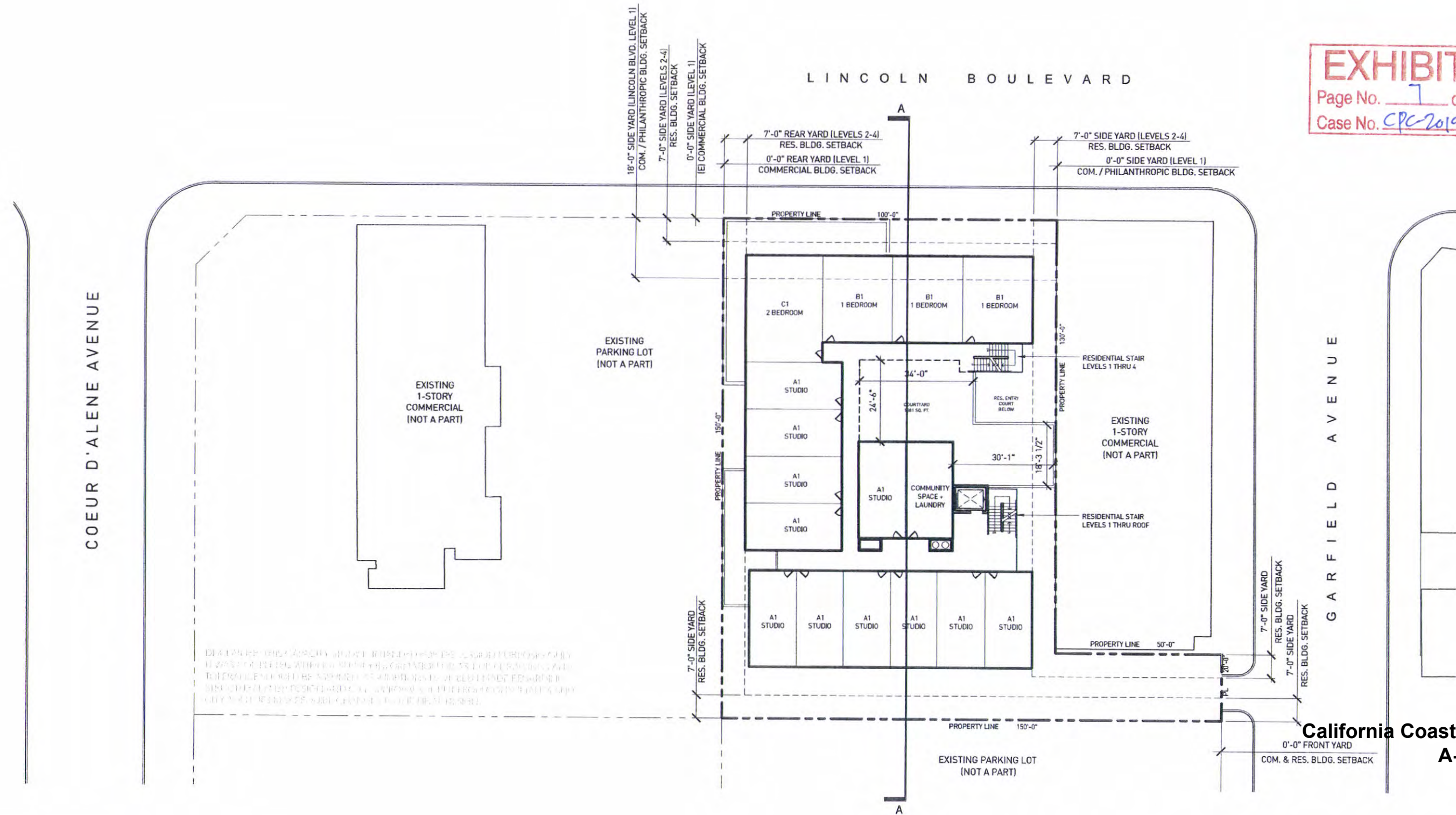

DISCLAIMER: THIS FLOOR PLAN IS A PRELIMINARY DESIGN AND IS NOT A CONTRACT. IT IS SUBJECT TO CHANGE WITHOUT NOTICE. THE ARCHITECT ASSUMES NO LIABILITY FOR THE ACCURACY OF THE INFORMATION PROVIDED HEREON. THE USER OF THIS PLAN SHALL BE RESPONSIBLE FOR OBTAINING ALL NECESSARY PERMITS AND FOR VERIFYING THE ACCURACY OF ALL INFORMATION PROVIDED HEREON.

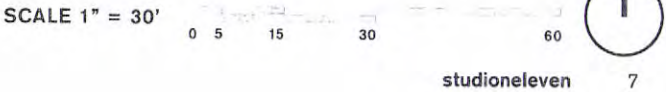

Building Floor plan Level 3

EXHIBIT "A"
Page No. 8 of 15
Case No. CPC-2019-6069

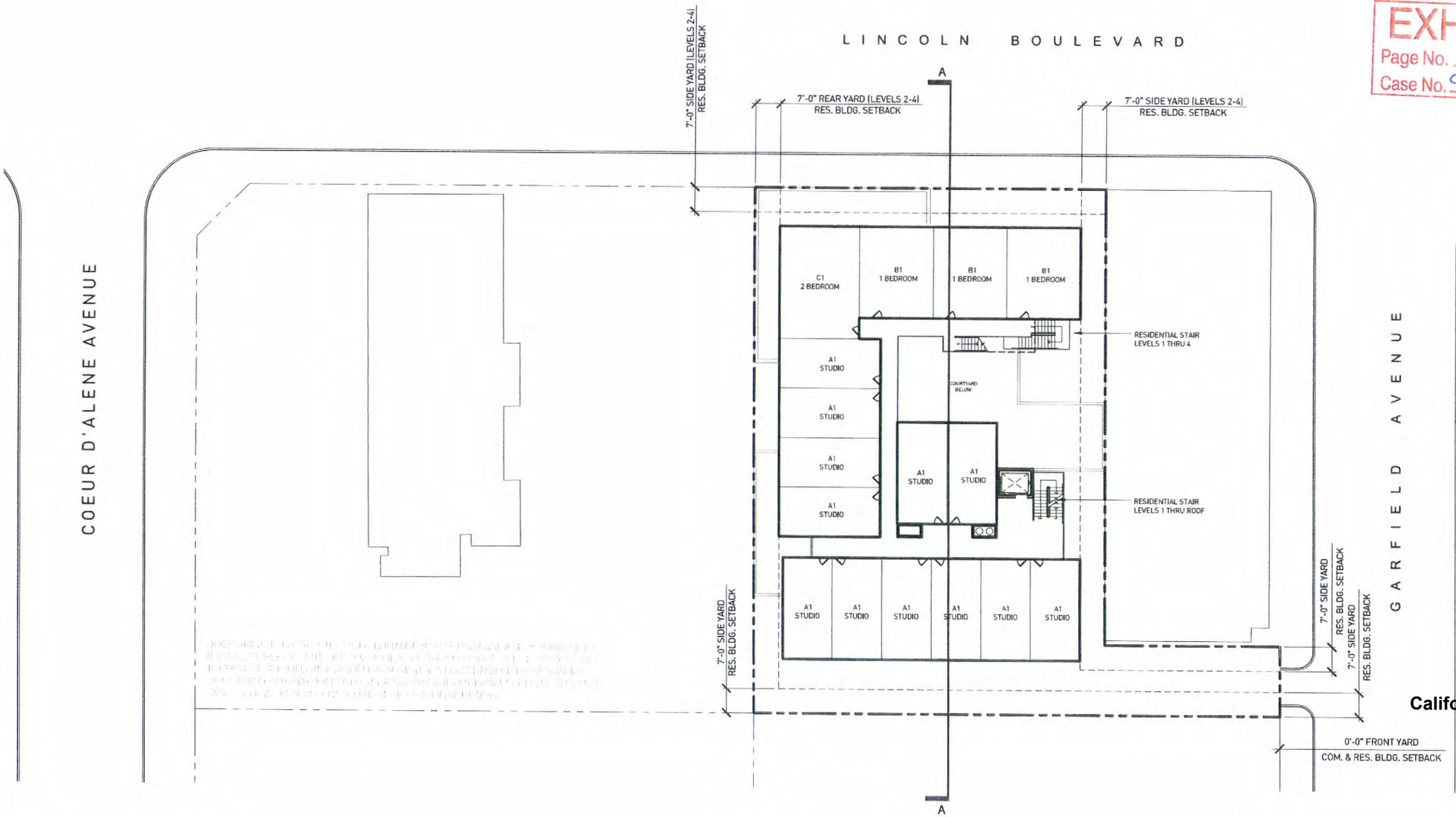

California Coastal Commission
A-5-VEN-20-0060
Exhibit 3
Page 8 of 15

Building Floor plan Level 4

EXHIBIT "A"
Page No. 9 of 15
Case No. CPC-20189-6069

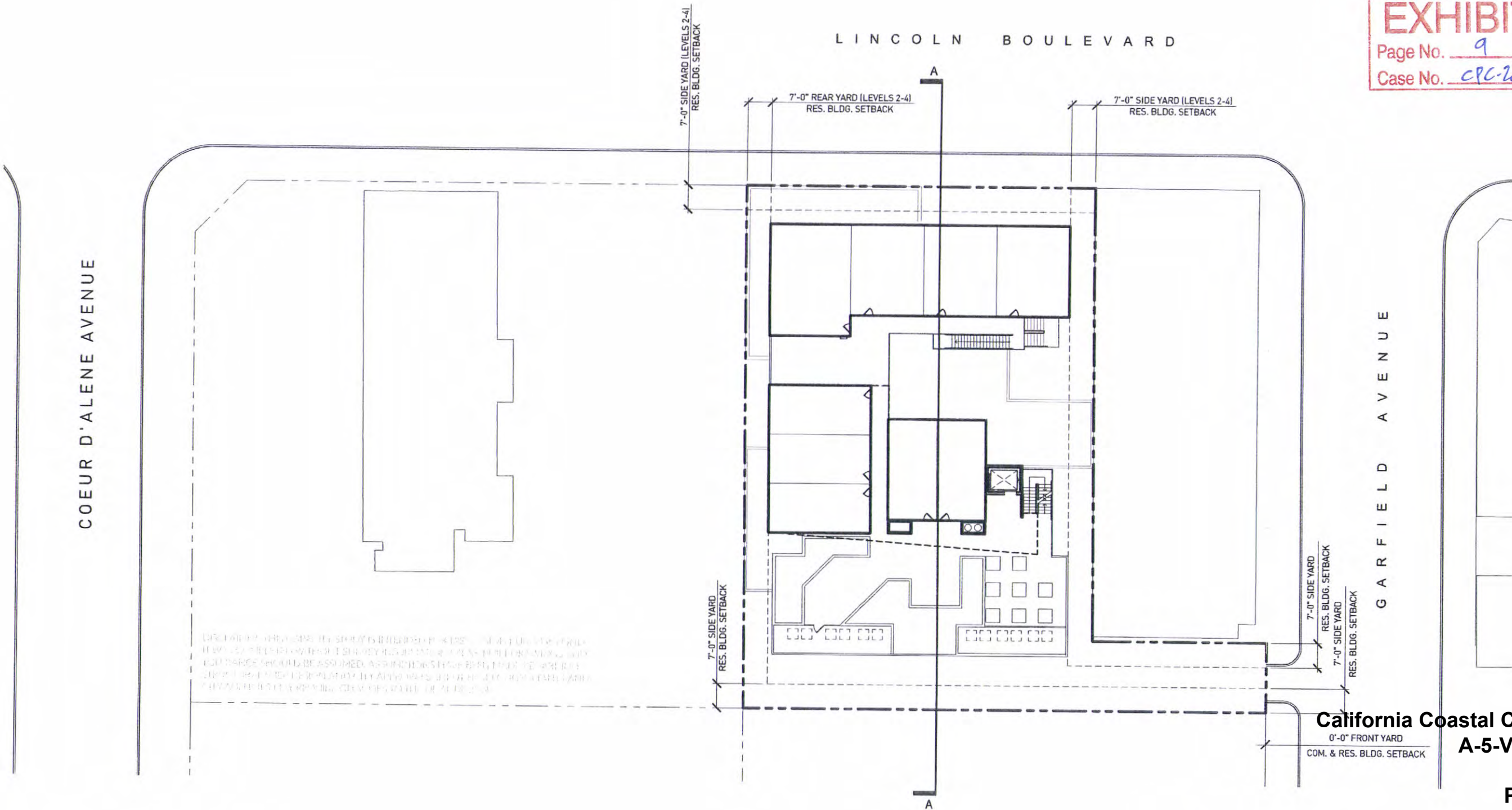

California Coastal Commission
A-5-VEN-20-0060
Exhibit 3
Page 9 of 15

EXHIBIT "A"
Page No. 10 of 15
Case No. CPC-2019-6069

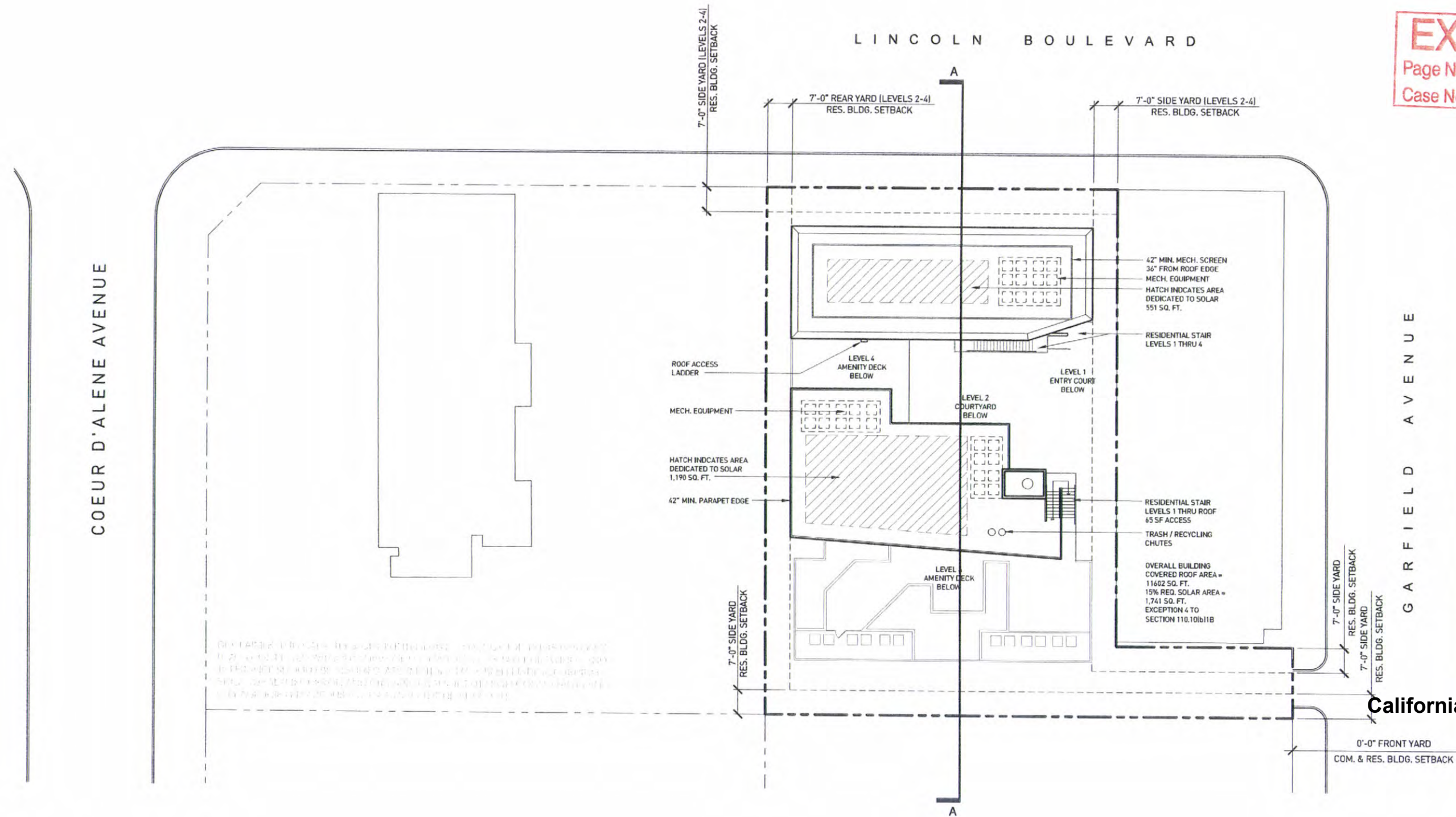

California Coastal Commission
A-5-VEN-20-0060
Exhibit 3
Page 10 of 15

Building Elevations

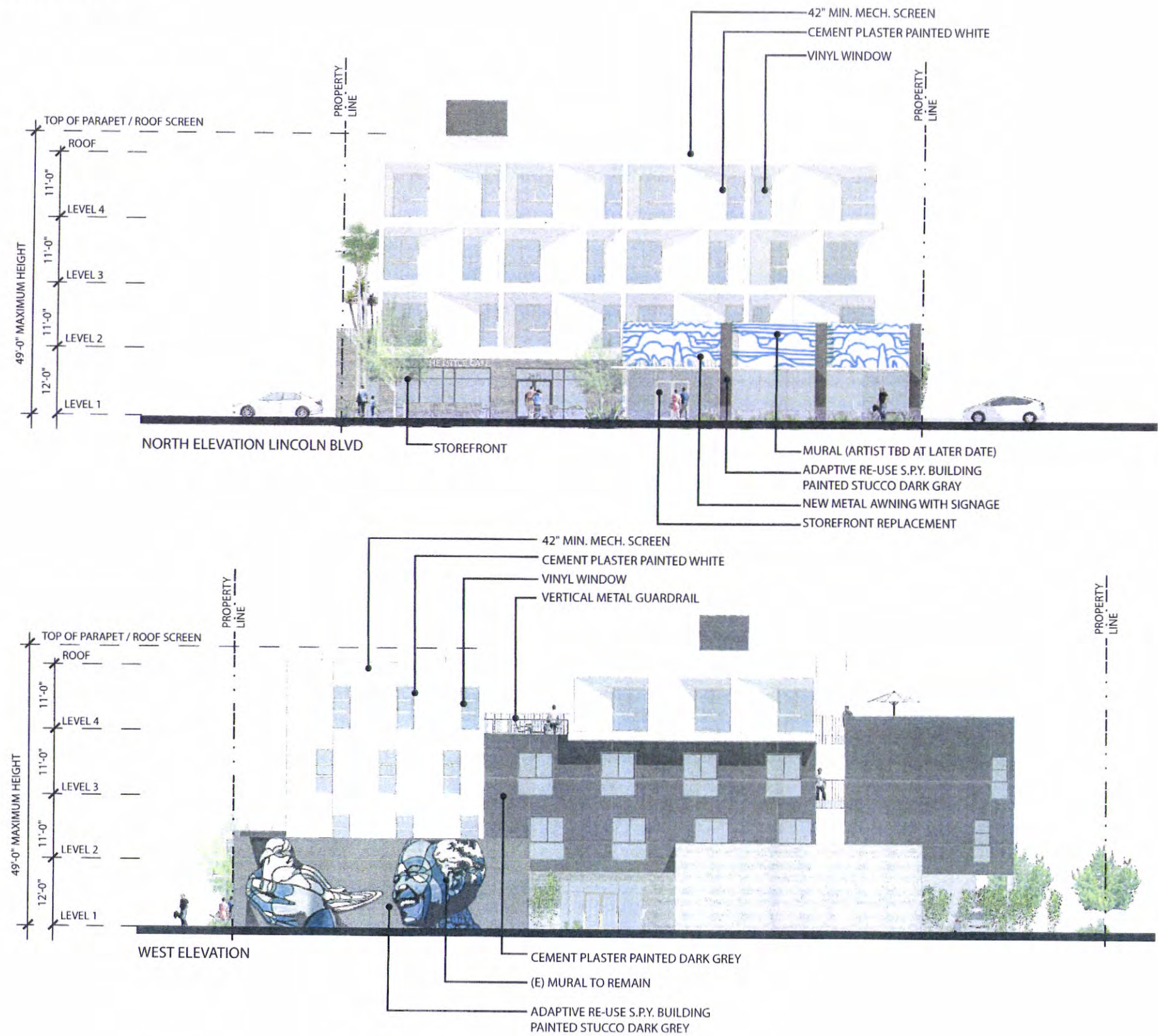

California Coastal Commission
A-5-VEN-20-0060
Exhibit 3
Page 11 of 15

EXHIBIT "A"
Page No. 11 of 17
Case No. CPC-2019-6069

Building Elevations

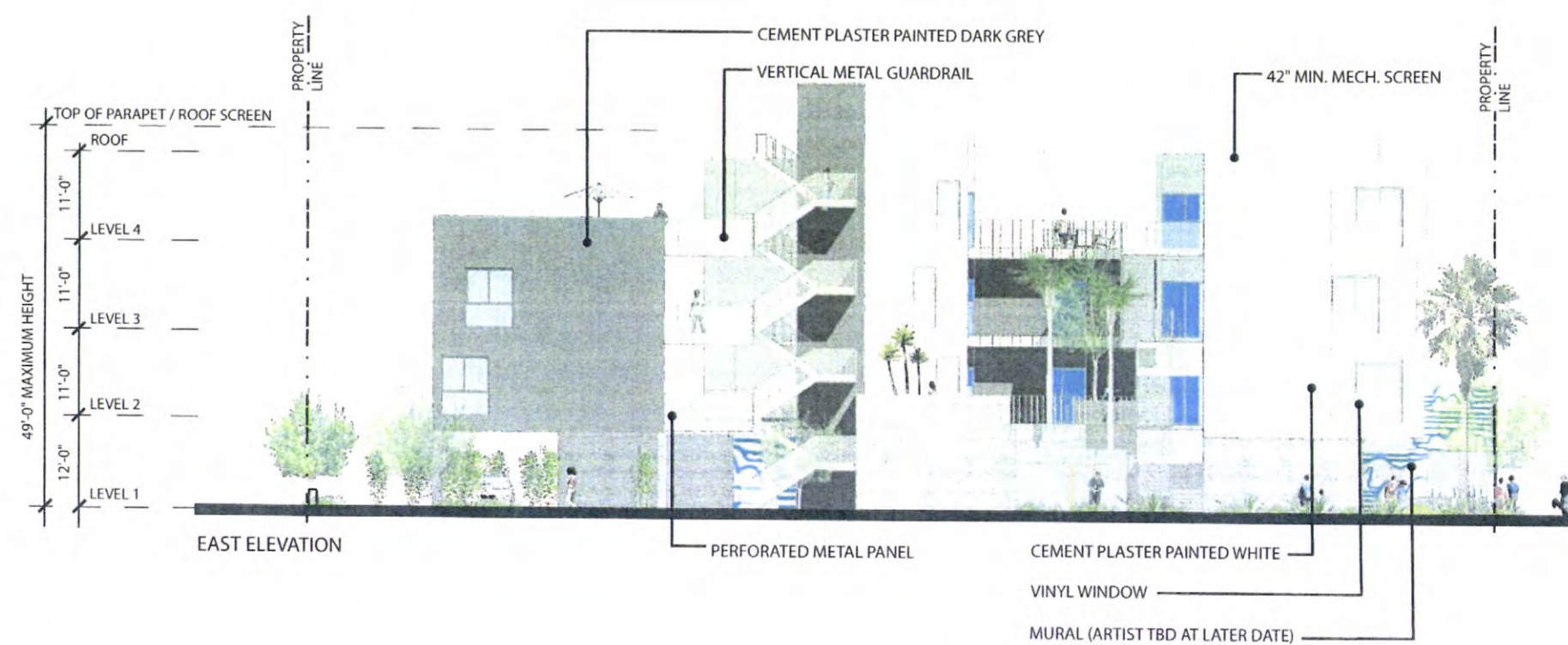
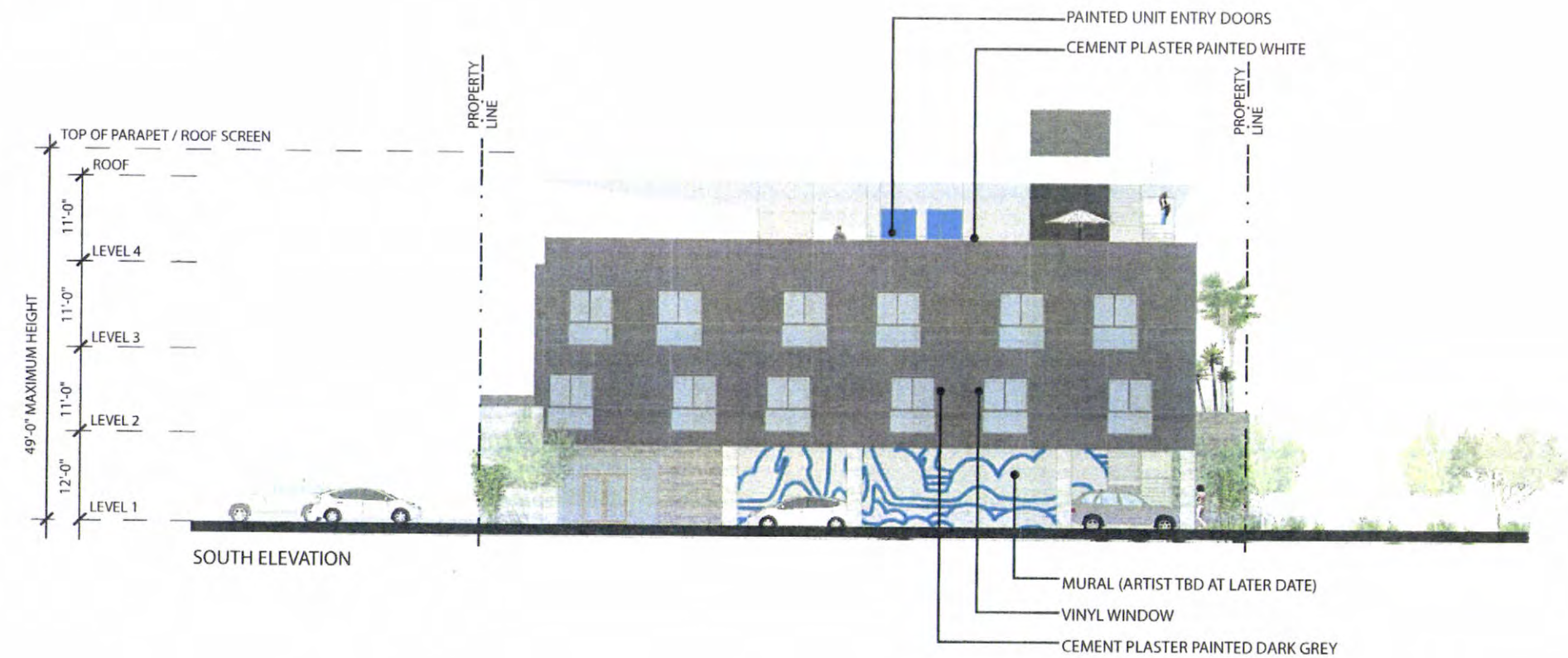

California Coastal Commission
A-5-VEN-20-0060
Exhibit 3
Page 12 of 15

EXHIBIT "A"
Page No. 12 of 15
Case No. CPC-2019-6069

Building Section

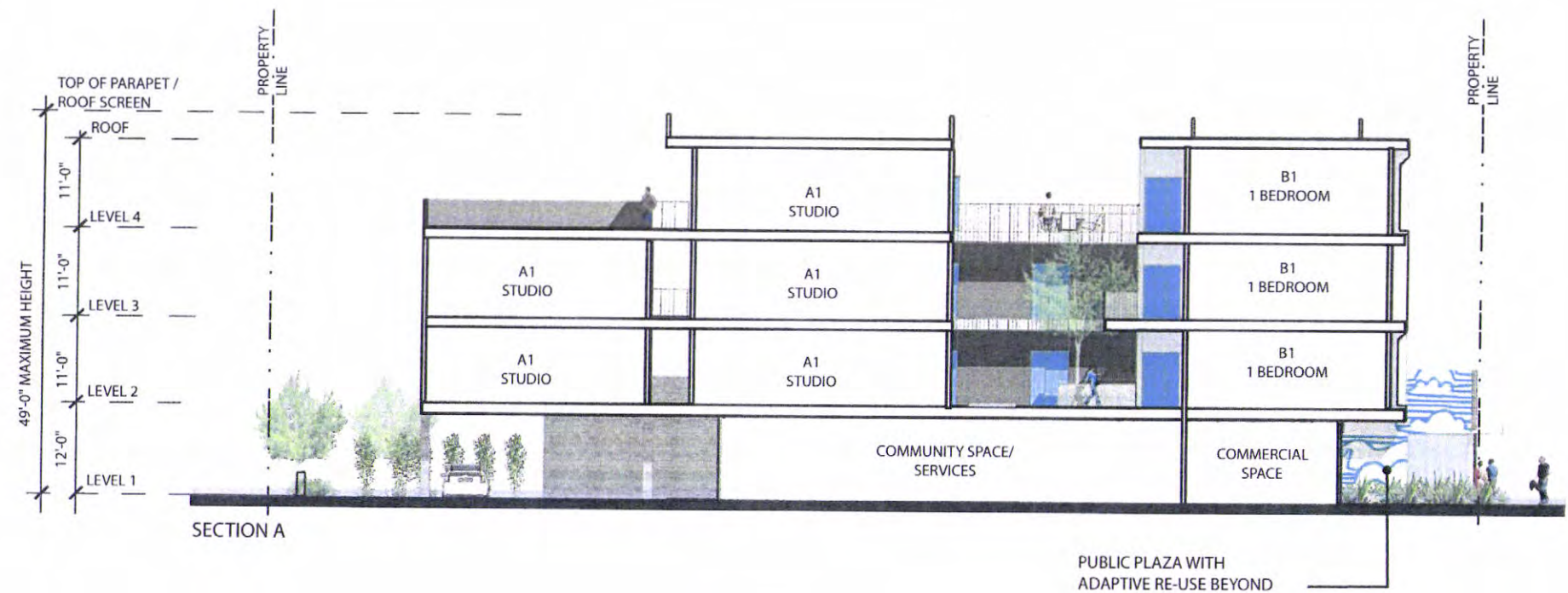

California Coastal Commission
A-5-VEN-20-0060
Exhibit 3
Page 13 of 15

EXHIBIT "A"
Page No. 13 of 15
Case No. CPC-2019-6069

Design Conceptual Landscape Diagram

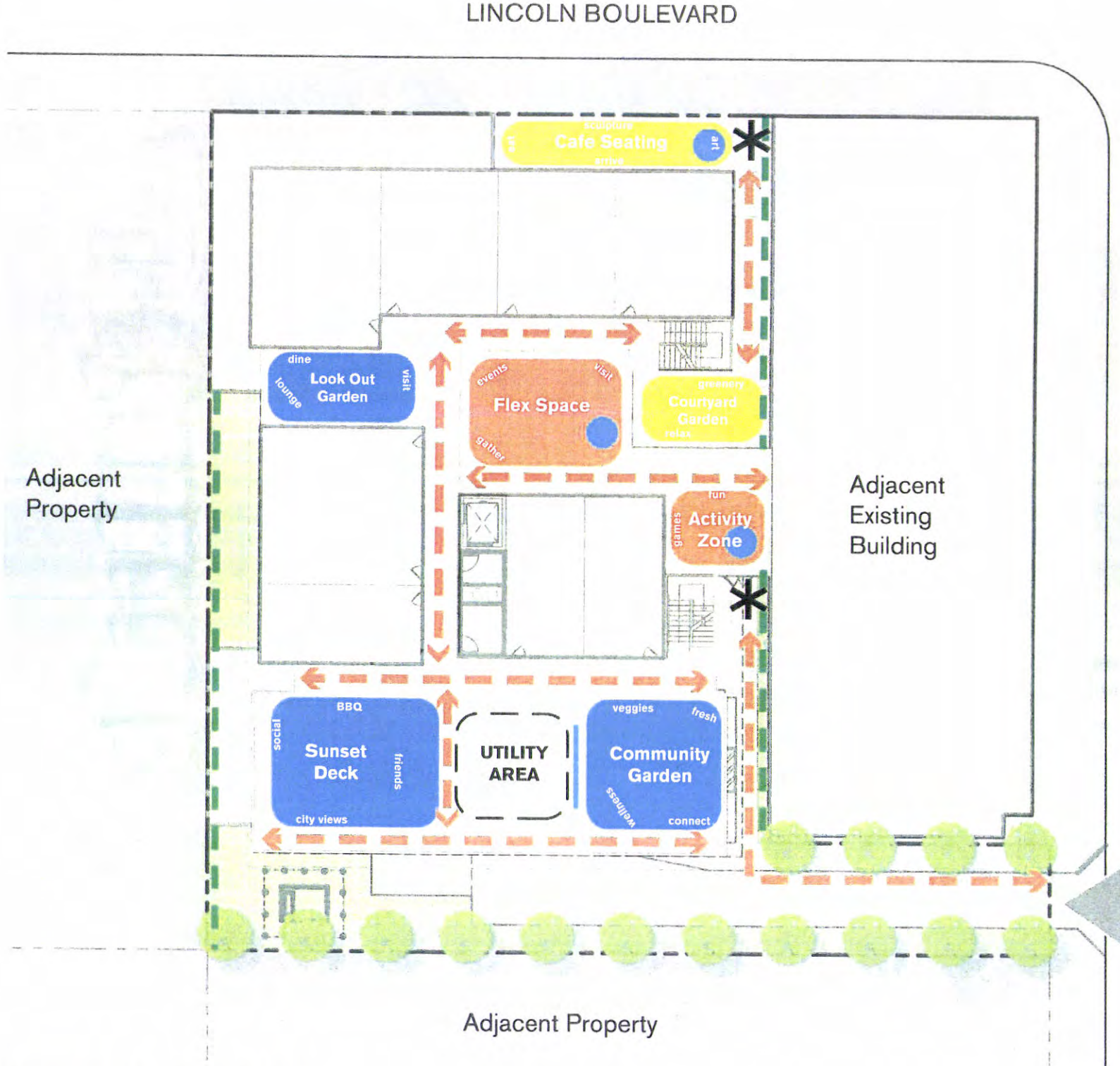

Legend

- Arrival allee
- Pedestrian entry points
- Pedestrian circulation
- Vegetated screen
- Vehicular entry to project site
- Focal Element or Art
- Ground Floor level exterior space
- Level 2 exterior space
- Level 4 exterior space

California Coastal Commission
A-5-VEN-20-0060
Exhibit 3
Page 14 of 15

Composite Site Plan



EXHIBIT "A"
Page No. 14 of 15
Case No. CPC-2019-6069

Design Conceptual Landscape Plan

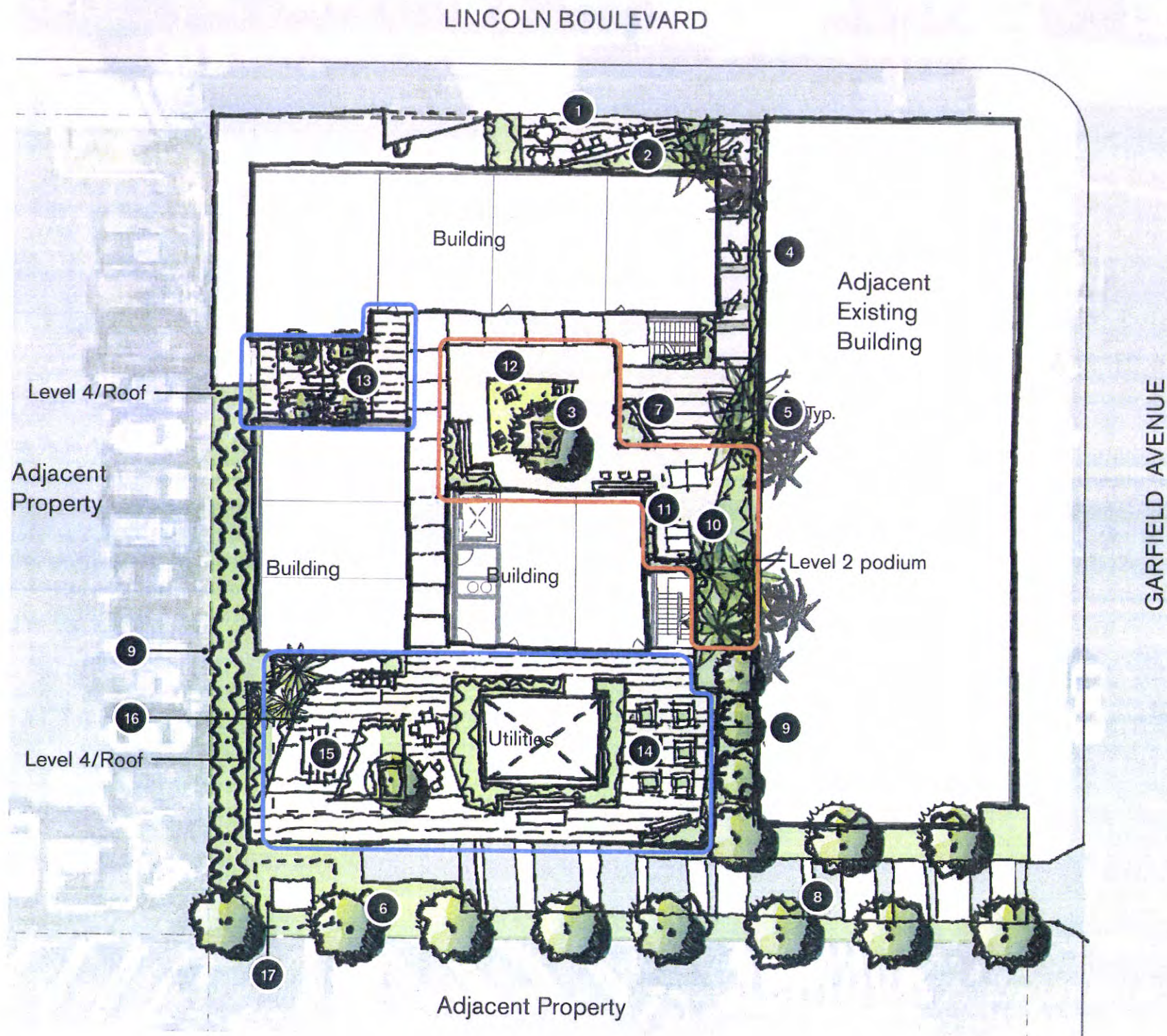

Keynotes

- 1. Arrival Garden w/ cafe style seating
- 2. Garden area for sculpture/ art
- 3. Specimen tree in raised planter
- 4. Resident paseo w/ overhead string lighting
- 5. Accent palm tree
- 6. Planting area, typ.
- 7. Lower garden entry court
- 8. Permeable paving and tree allee at vehicular drive
- 9. Landscape hedge for screening
- 10. Raised planter on podium
- 11. Outdoor game/activity area
- 12. Flexible open space with loose lounge seating
- 13. Outdoor seating terrace w/ potted trees
- 14. Community garden w/ raised planters
- 15. Amenity space with outdoor kitchen and community table
- 16. Overhead shade element w/ lighting
- 17. Transformer

California Coastal Commission
A-5-VEN-20-0060
Exhibit 3
Page 15 of 15

EXHIBIT "A"
Page No. 15 of 15
Case No. CPC 2019-16069

Composite site plan