

## **CALIFORNIA COASTAL COMMISSION**

South Coast Area Office  
301 E. Ocean Blvd. Suite 300  
Long Beach, CA 90802-4302  
(562) 590-5071



# **Th13b**

**5-20-0017 (CITY OF LONG BEACH)**

**DECEMBER 10, 2020**

### **EXHIBITS**

Exhibit 1 – Vicinity Map

Exhibit 2 -- Site Plan

Exhibit 3 -- Construction Access Plan

Exhibit 4 -- Letter from LA County Vector

Exhibit 5 -- Southern Tarplant Locations Adjacent to Marsh

Exhibit 6 -- Site Photos

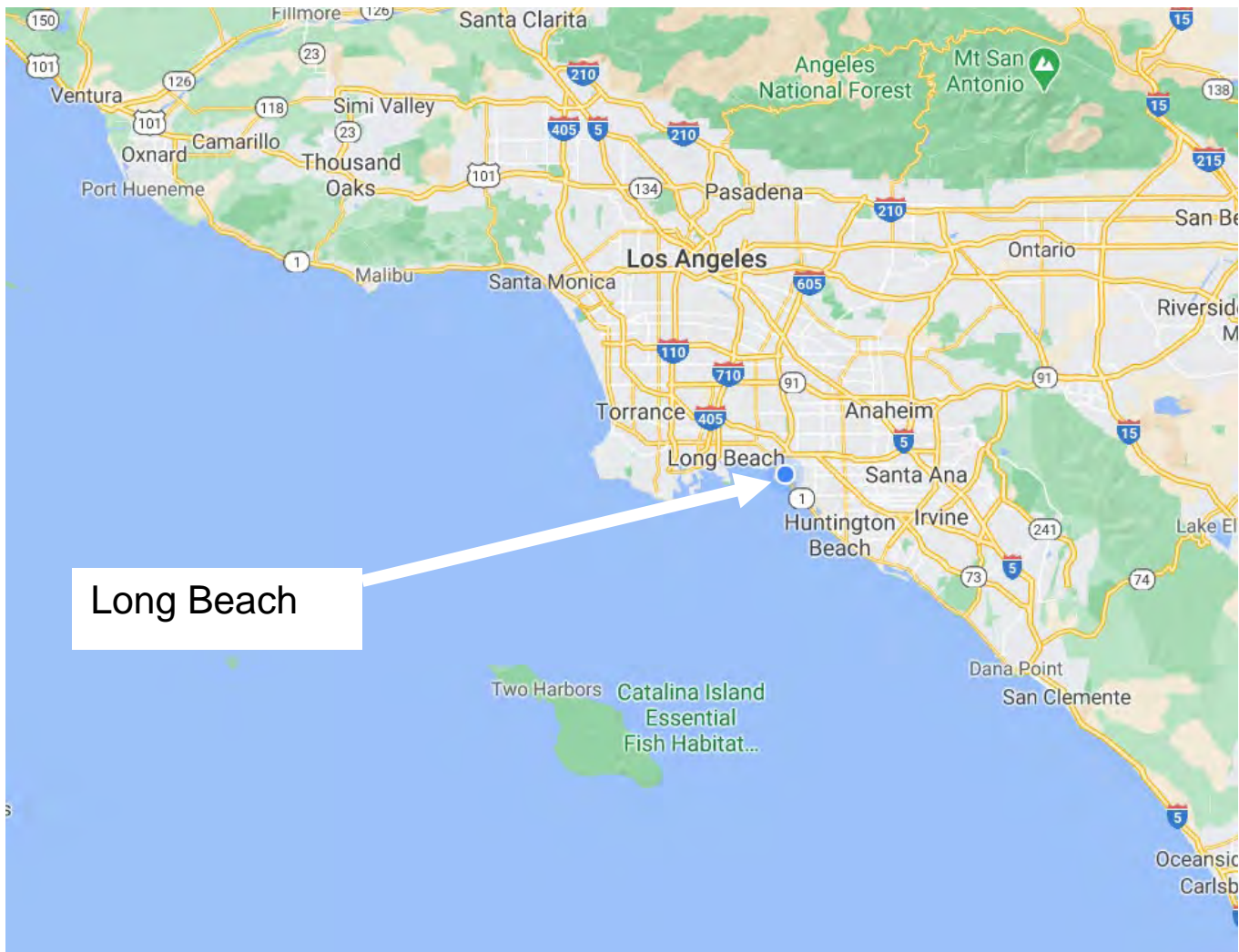







Figure 2, below, shows the plan for vegetation removal and control.

## Proposed Tule Grass Removal at Marketplace Marsh, Long Beach, CA





## Crane Staging for Tule Removal at Marketplace Marsh, Long Beach, CA

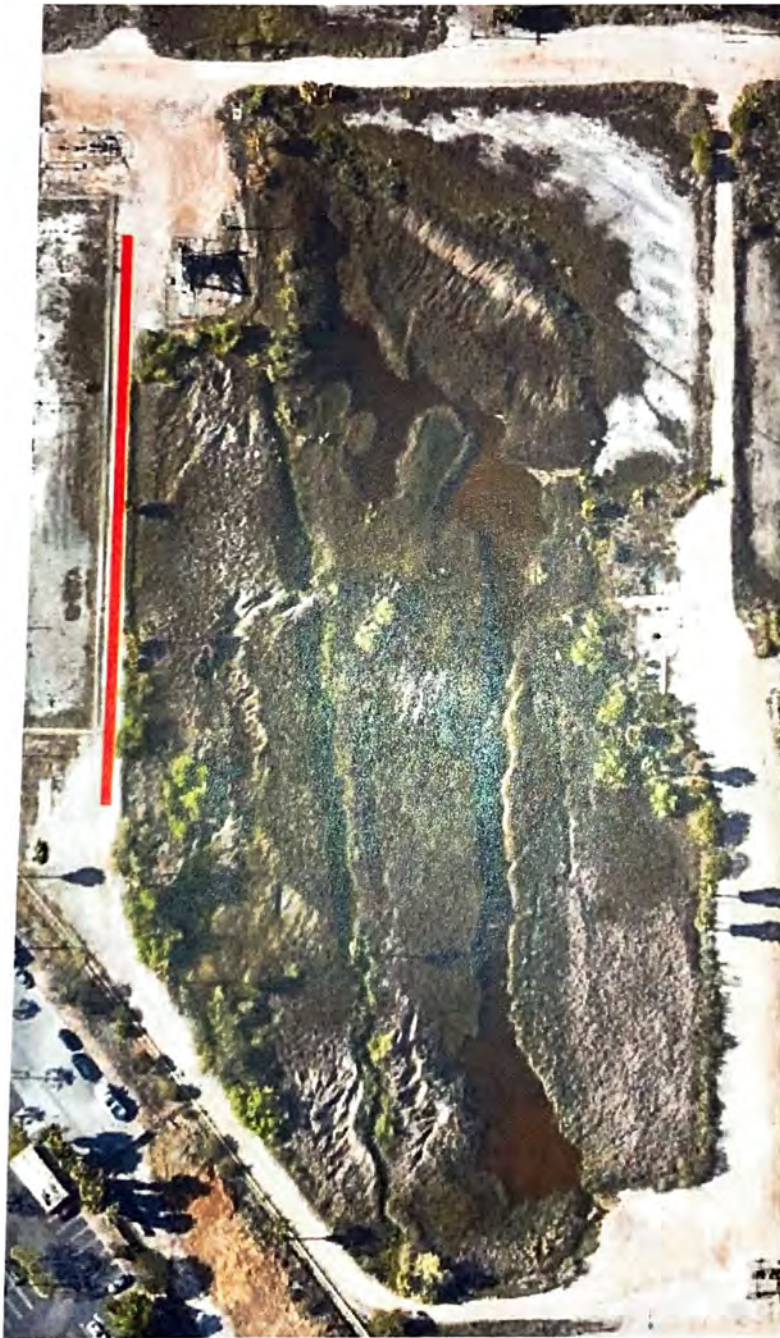

 Access Road for Crane

*Figure 2. Crane Staging for Tule Removal.*

# GREATER LOS ANGELES COUNTY VECTOR CONTROL DISTRICT

12545 Florence Avenue, Santa Fe Springs, CA 90670

Office (562) 944-9656 Fax (562) 944-7976

Email: [info@glacvcd.org](mailto:info@glacvcd.org) Website: [www.glacvcd.org](http://www.glacvcd.org)

## **PRESIDENT**

*Steven Appleton, Los Angeles City*

## **VICE PRESIDENT**

*Heidi Heinrich, Santa Clarita*

## **SECRETARY-TREASURER**

*Emily Holman, Long Beach*

## **GENERAL MANAGER**

*Truc Dever*

May 18, 2020

### **ARTESIA**

*Melissa Ramoso*

### **BELL**

*Ali Saleh*

### **BELL GARDENS**

*Pedro Aceituno*

### **BELLFLOWER**

*Sonny R. Santa Ines*

### **BURBANK**

*Dr. Jeff D. Wassem*

### **CERRITOS**

*Mark W. Bollman*

### **CARSON**

*Elito M. Santarina*

### **COMMERCE**

*Leonard Mendoza*

### **CUDAHY**

*Barri Sánchez*

### **DIAMOND BAR**

*Steve Tye*

### **DOWNEY**

*Robert Kiefer*

### **GARDENA**

*Dan Medina*

### **GLENDALE**

*Vrej Ananian*

### **HAWAIIAN GARDENS**

*Luis Roa*

### **HUNTINGTON PARK**

*Marilyn Sanabria*

### **LA CAÑADA FLINTRIDGE**

*Leonard Pieroni*

### **LA HABRA HEIGHTS**

*Catherine Houwen*

### **LAKEWOOD**

*Steve Croft*

### **LA MIRADA**

*John Lewis*

### **LOS ANGELES COUNTY**

*Steven A. Goldsworthy*

### **LYNWOOD**

*Marisela Santana*

### **MAYWOOD**

*Ricardo Lara*

### **MONTEBELLO**

*Avik Cordeiro*

### **NORWALK**

*Leonard Shryock*

### **PARAMOUNT**

*Dr. Tom Hansen*

### **PICO RIVERA**

*Raul Elias*

### **SAN FERNANDO**

*Jesse H. Avila*

### **SAN MARINO**

*Scott T. Kwong*

### **SANTA FE SPRINGS**

*Jay Sarno*

### **SIGNAL HILL**

*Robert D. Copeland*

### **SOUTH EL MONTE**

*Hector Delgado*

### **SOUTH GATE**

*Denise Diaz*

### **WHITTIER**

*Josué Alvarado*

Mr. Johnny Vallejo  
Business Operations Bureau Manager  
Economic Development Department  
333 W. Ocean Blvd. 3<sup>rd</sup> Floor  
Long Beach, CA 90802

Re: The Los Cerritos Wetlands Market Place Marsh Vegetation Management for Mosquito Prevention

Dear Mr. Vallejo:

I'm writing to reinforce the importance that the vegetation management plan incorporated in the streambed alteration agreement approved by the California Department of Fish and Wildlife (CDFW) for the Market Place Marsh at Los Cerritos is enacted this year. Last year the District struggled managing the mosquito population at the marsh and we were fortunate to have a very low West Nile virus year in the Los Angeles basin. However, this has been a strange weather year with the bulk of our rain coming later than normal. The late rains have brought the water levels up in the marsh expanding the breeding area and with the extreme overgrowth of emergent vegetation, primarily cattail and bulrush, our control activities will be even more difficult than last year.

We prefer to manage the vegetation cooperatively with all agencies involved with the hopes of getting ahead of any virus activity that may appear at the marsh. Now that CDFW has provided a streambed alteration agreement to manage the emergent vegetation, all that is needed to proceed is permitting from the California Coastal Commission. We sincerely hope the Coastal Commission will issue permitting before the District has to declare the site a health hazard and force abatement. Again, we prefer to work cooperatively, but ultimately the risk to public health will dictate the District's actions. Please let me know if there is anything the District may be able to help with to secure the remaining permits moving this project forward.

Sincerely,

Mark Hall  
Urban Water Program Manager  
Greater Los Angeles Vector Control District

California Coastal Commission  
CDP 5-20-0017  
Exhibit 4





**Figure 3.** Locations of five small populations of Southern Tarplant (*Centromadia parryi* ssp. *australis*) observed on the east side of Marketplace Marsh on May 14, 2020. All populations lie outside of the limits of disturbance for the proposed project.





**Photo 1.** View from the southern shore of the marsh, facing north.

*Photo: Robert A. Hamilton, 5/7/20.*

**Photo 2.** View from the southeastern shore of the marsh, facing northwest.

*Photo: Robert A. Hamilton, 5/7/20.*



**Photo 3.** View from the northeastern shore of the marsh, facing southwest.

*Photo: Robert A. Hamilton, 5/7/20.*