

CALIFORNIA COASTAL COMMISSION

SAN DIEGO DISTRICT OFFICE
7575 METROPOLITAN DRIVE, SUITE 103
SAN DIEGO, CA 92108-4402
VOICE (619) 767-2370
FAX (619) 767-2384



W18a

6-18-0032 (North Torrey Pines Road Pedestrian Ramp, San Diego)

December 2020

EXHIBITS

Table of Contents

EXHIBIT 1: Vicinity Map

EXHIBIT 2: Aerial View

EXHIBIT 3: 2017 Storm Damage Photos

EXHIBIT 4: 2017 Ramp Repair Photos

EXHIBIT 5: Existing Underpass Sidewalk

EXHIBIT 6: Project Plans



Coastal Zone Boundary

San Diego

Los Peñasquitos Lagoon

Del Mar

Project Site

Torrey Pines
State Beach

EXHIBIT NO. 1

APPLICATION NO.

6-18-0032

Vicinity Map



California Coastal Commission



Carmel Valley Rd

Carmel Valley Rd

McGonigle Rd

McGonigle Rd

Los Peñasquitos Lagoon

Torrey Pines State
Beach North Lot

Retaining wall
location

N Torrey Pines Rd

N Torrey Pines Rd

Underpass sidewalk

Rip rap restacking

West pedestrian ramp

EXHIBIT NO. 2
APPLICATION NO. 6-18-0032
Aerial View
 California Coastal Commission



Looking south (2017)

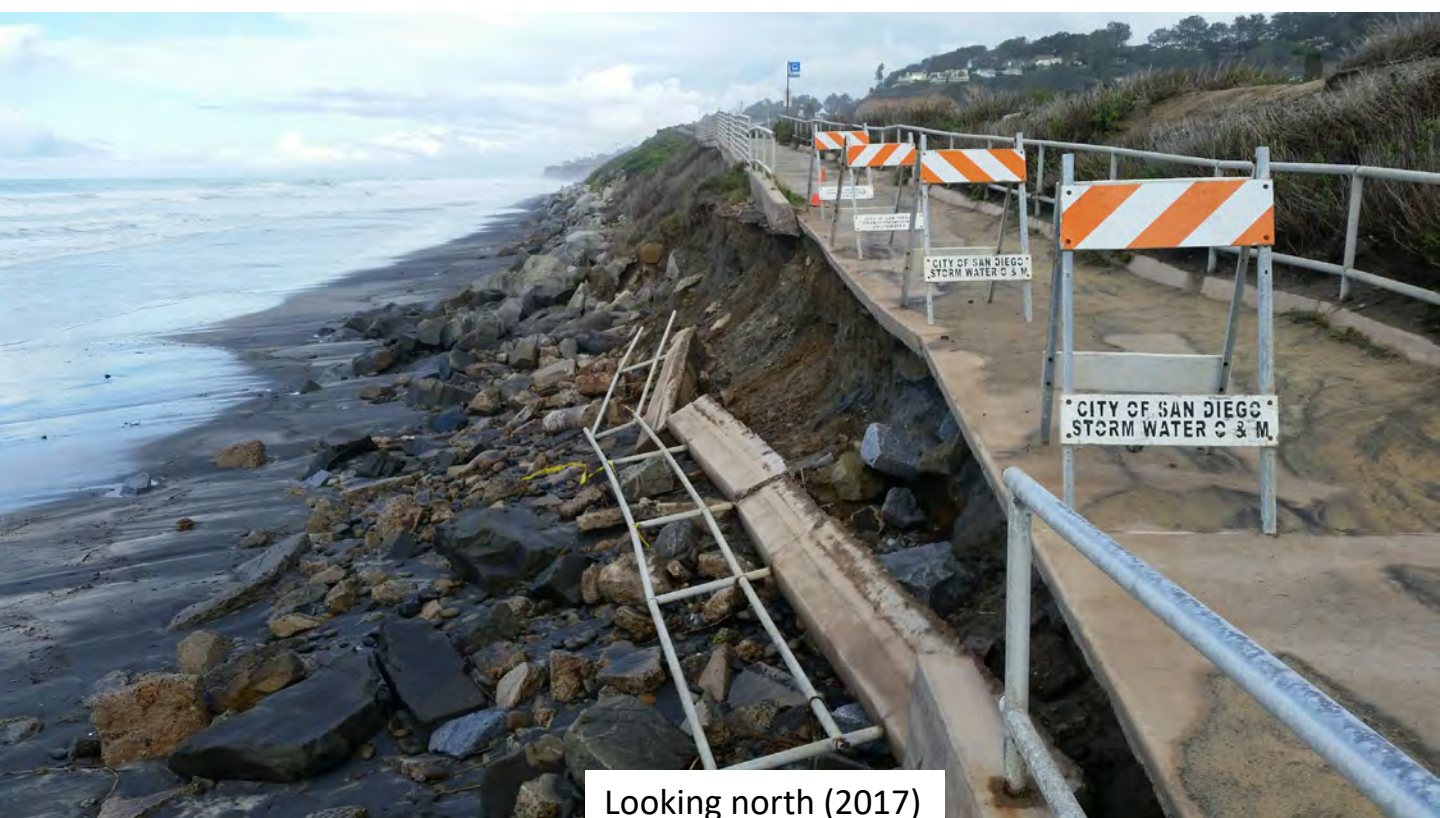

Looking north (2017)

EXHIBIT NO. 3

APPLICATION NO.

6-18-0032

2017 Storm Damage



California Coastal Commission



Looking southeast (2017)



Looking north (2017)

EXHIBIT NO. 4

APPLICATION NO.

6-18-0032

2017 Ramp Repair



California Coastal Commission

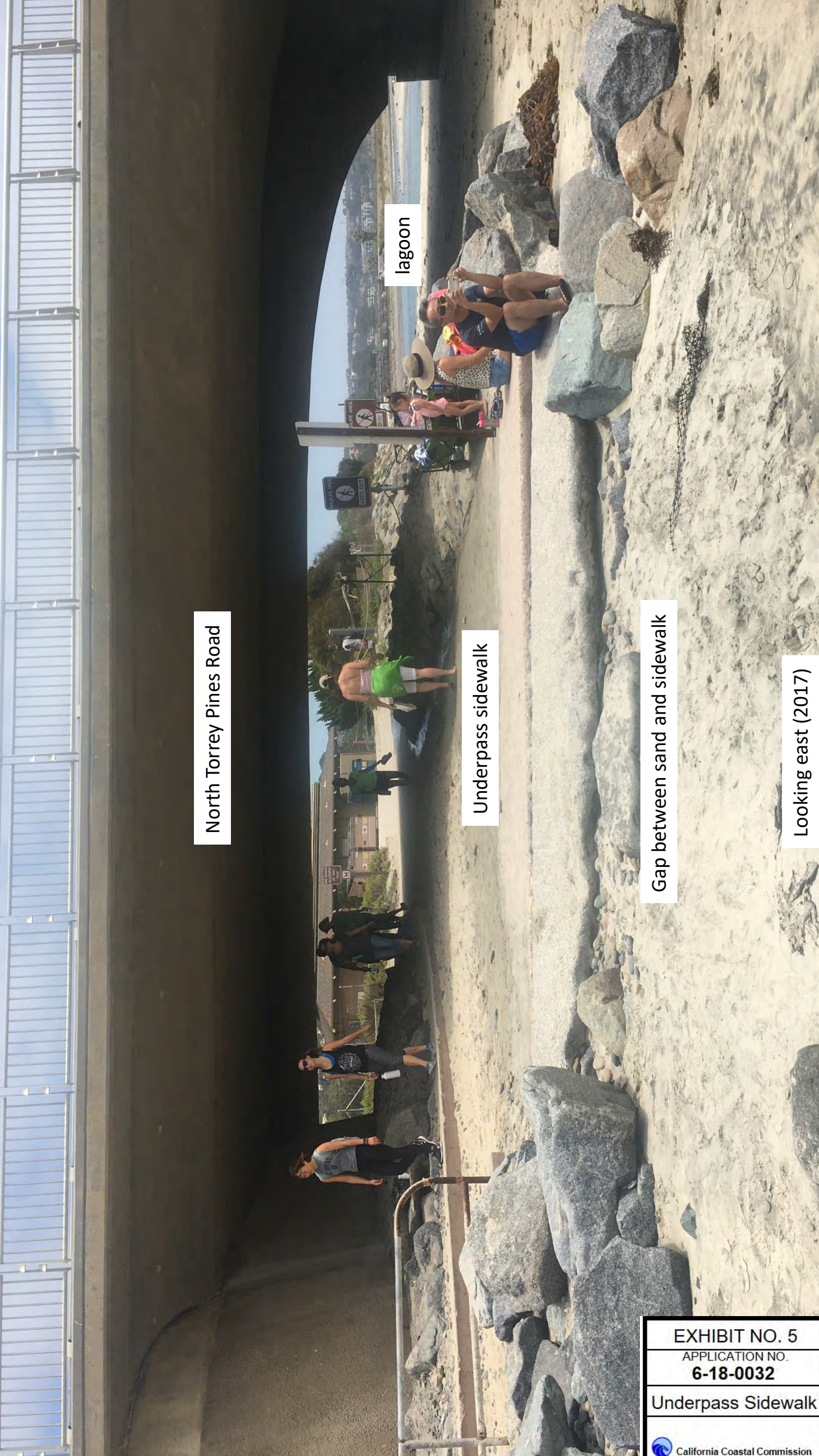

North Torrey Pines Road

Underpass sidewalk

Gap between sand and sidewalk

lagoon

Looking east (2017)

GRADING AND IMPROVEMENT PLAN

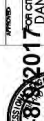
CITY OF SAN DIEGO, CALIFORNIA PUBLIC WORKS DEPARTMENT SHEET 5 OF 8 SHEETS	DRAWING NO. 2017-03-001 		WBS <u>S-00935</u>
	PROJECT ENGINEER PROJECT NAME <u>DRINK WATER UTILITY</u>	DATE <u>7/26/11</u> RECD <u>7/26/11</u>	S. COCHINWALA PROJECT MANAGER
DESCRIPTION ORIGINAL	BY TYP	DESIGNED BY PROJECT ENGINEER 278-1689 1918-6250 COORDINATE	ORDER NO. N/A
CONSTRUCTION			373930-5-D
CONTRACTOR _____			DATE STARTED _____

POINT DATA TABLE						
	POINT	NORTHING	EASTING	POINT	NORTHING	EASTING
1	1	1921365.5939	6251553.7665	18	1921372.2143	6251668.1692
2	2	1921377.9608	6251551.7184	19	1921387.8866	6251666.6483
3	3	1921369.2514	6251574.8556	20	1921415.7547	6251542.0768
4	4	1921381.6183	6251572.8055	21	1921418.6000	6251548.5161
5	5	1921370.6124	6251582.8391	22	1921420.1120	6251539.5670
6	6	1921382.9792	6251580.7880	23	1921422.9574	6251546.0663
7	7	1921375.4093	6251610.4260	24	1921432.7919	6251656.8774
8	8	1921387.7426	6251608.3821	25	1921422.8578	6251662.8945
9	9	1921376.2845	6251616.3492	26	1921426.6371	6251658.2801
10	10	1921388.5931	6251613.3088	27	1921427.7150	6251664.2000
11	11	1921373.9323	6251645.1344	28	1921404.1286	6251655.3504
12	12	1921401.9158	6251646.4966	29	1921377.6711	6251623.1312
13	13	1921372.5174	6251653.4786	30	1921384.7228	6251578.9756
14	14	1921405.6540	6251644.5190	31	1921383.4212	6251583.3486
15	15	1921401.3580	6251646.7130	32	1921397.7585	6251563.3425
16	16	1921377.8516	6251663.1810	33	1921398.9425	6251621.1260
17	17	1921387.4104	6251661.6717			

	POINT	NORTHING	EASTING	POINT	NORTHING	EASTING
1	1921349.8619	6251654.6032	(10)	1921355.4200	6251548.6640	
2	1921349.1130	6251649.6480	(11)	1921362.4200	6251545.9980	
3	1921354.2530	6251630.9090	(12)	1921385.5046	6251525.8987	
4	1921356.3060	6251630.9770	(13)	1921392.1287	6251546.7652	
5	1921358.9890	6251616.8240	(14)	1921400.6087	6251540.1101	
6	1921359.3630	6251606.8000	(15)	1921404.4853	6251537.3116	
7	1921356.9500	6251587.9650	(16)	1921424.5938	6251521.6713	
8	1921353.3980	6251579.0660	(17)	1921436.9637	6251511.6976	
9	1921355.3980	6251568.8150	(18)	1921441.9268	6251531.3845	

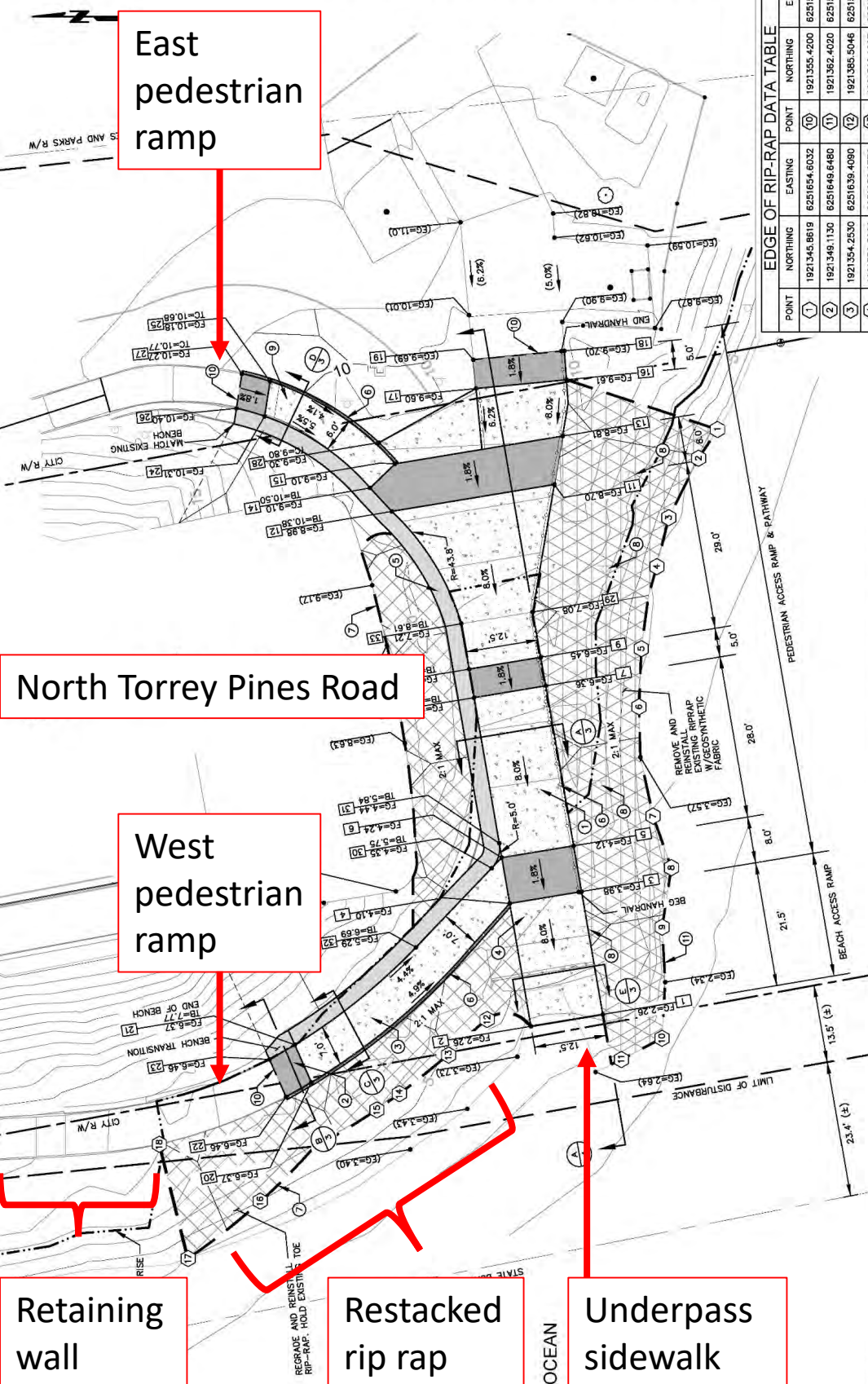

NOTES:

RAMPS SHALL NOT EXCEED THOSE SHOWN.
VERIFY EXTENT OF GRADING REMOVALS BASED
ON CONDITIONS.
MATCH EXISTING CONDITIONS AT RAMP, CURB,
AND SIDEWALK WITH EXISTING.
EXTEND NEW RAMP NO MORE THAN 6.5' LINEAR
FROM THE EXISTING RAMP AS SHOWN ON THESE
PLANS.
INSTALL RIP RAP AS FAR LANDWARD AS

EXHIBIT NO. 6

APPLICATION NO.
6-18-0032

Project Plans

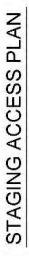

STAGING AREA

RIPRAP STORAGE AREA

ACCESS AND STAGING NOTES:

- 1 TEMPORARY PEDESTRIAN ACCESS DETOUR THROUGH NORTH BRIDGE CROSSING. SEE PEDESTRIAN ACCESS PLAN BELOW.
- 2 CONTRACTOR TO ROUTE AND SIGN TO DIRECT PEDESTRIANS TO BEACH ACCESS ROUTE AND SIGNS FOR CLOSURE OF WESTERLY PEDESTRIAN ACCESS RAMP
- 3 NO CONSTRUCTION ACTIVITY ALLOWED BETWEEN MAY 15 TO SEPTEMBER 15.
- 4 LIMITS OF EQUIPMENT AND MATERIAL STORAGE AREAS TO BE COORDINATED WITH AND APPROVED BY STATE PARKS
- 5 CONTRACTOR TO PROTECT PARKING LOT ANY DAMAGE BY SIGNING OF LETTERS FOR USE BY EQUIPMENT. CONTRACTOR TO REPLACE DAMAGED STRUCTURES IN KIND.

C-4

**PLANS FOR THE ACCESS RAMP AT
NORTH TORREY PINES ROAD
BRIDGE**

STAGING ACCESS PLAN

 CITY OF SAN DIEGO, CALIFORNIA PUBLIC WORKS DEPARTMENT SHEET 6 OF 8 SHEETS	PROJECT NO. <u>2017-08-0000</u> PROJECT ENGINEER <u>DANIEL NUTTER</u> PROJECT NAME <u>ROSE 76641</u>	ISSUED BY <u>S. COCHINWALA</u> PROJECT MANAGER <u>PROJECT MANAGER</u> DATE <u>08/01/2017</u> WBS <u>S-00935</u>
	DATE <u>08/01/2017</u> ROSE 76641 	PROJECT MANAGER <u>PROJECT MANAGER</u> DATE <u>08/01/2017</u> WBS <u>S-00935</u>