

CALIFORNIA COASTAL COMMISSION

SOUTH COAST DISTRICT OFFICE
301 E. OCEAN BLVD, SUITE 300
LONG BEACH, CA 90802-4325
VOICE (562) 590-5071
FAX (562) 590-5084



F5c

5-21-0404 (Hsu)

NOVEMBER 19, 2021

EXHIBITS

Exhibit 1 – Vicinity Map.....	2
Exhibit 2 – Site Plan.....	4

Exhibit 1 – Vicinity Map

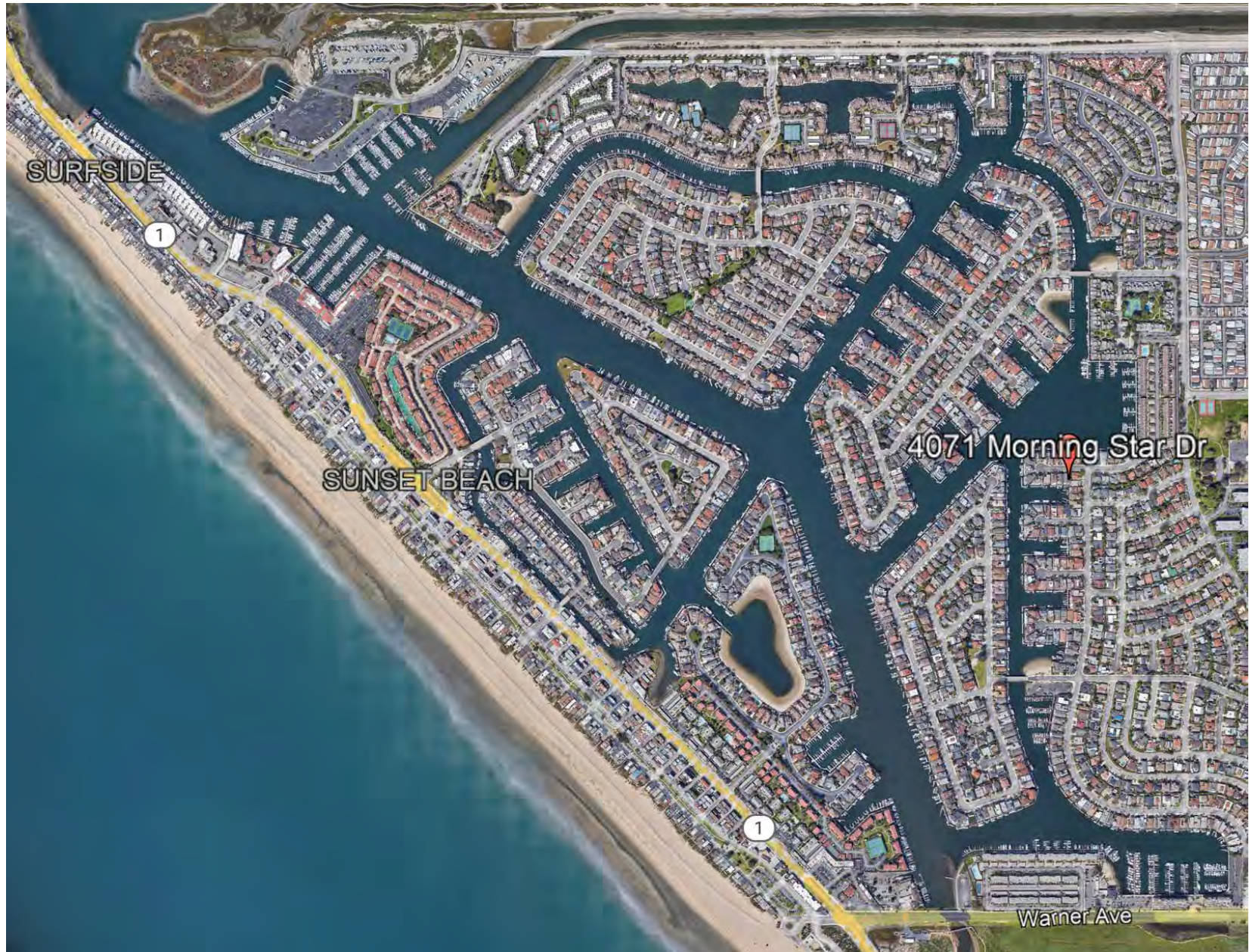
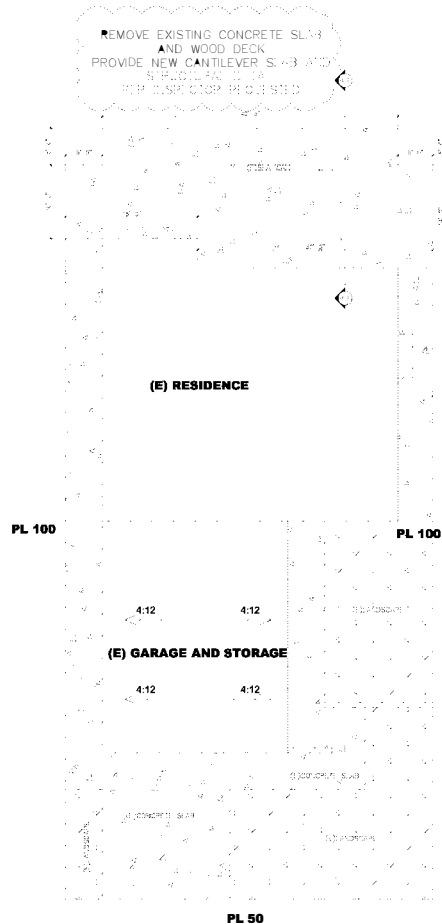



Exhibit 2 – Site Plans



SITE PLAN

SCALE 1/8"=1'-0"

(E) MAIN HOUSE

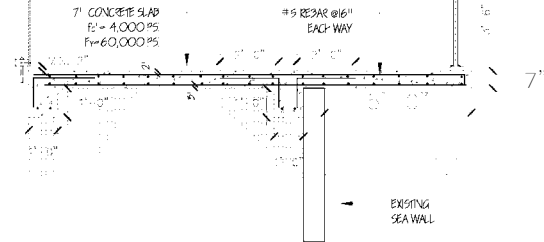

A-A SECTION

SCALE 1/2"=1'-0"

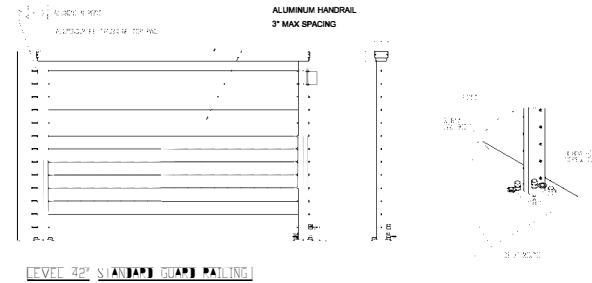

GUARD RAILING AND MOUNT DETAIL

SCALE 1/4"=1'-0"

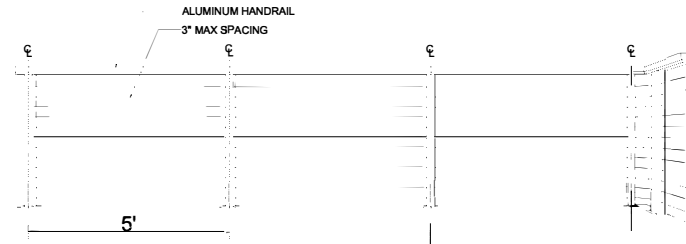

GUARD RAILING SECTION

SCALE 1/4"=1'-0"



JWL ASSOCIATES INC.

ARCHITECTURAL & ENGINEERING
1221 S. HACIENDA BLVD.
HACIENDA HEIGHTS, CA 91746
TEL: (909) 999-9166
FAX: (909) 999-6976

ALL DIMENSIONS UNLESS OTHERWISE SPECIFIED SHALL BE IN FEET AND INCHES TO NEAREST 1/8" UNLESS OTHERWISE SPECIFIED.
THIS DRAWING IS THE PROPERTY OF JWL ASSOCIATES INC. IT IS TO BE USED ONLY FOR THE PROJECT AND SITE SPECIFICALLY IDENTIFIED HEREON. IT IS NOT TO BE REPRODUCED OR TRANSMITTED IN ANY FORM OR BY ANY MEANS, ELECTRONIC OR MECHANICAL, INCLUDING PHOTOCOPYING, RECORDING, OR BY ANY INFORMATION STORAGE AND RETRIEVAL SYSTEM.

ALL DIMENSIONS AND FINISHES SHALL BE AS SHOWN UNLESS OTHERWISE SPECIFIED.
THE CONTRACTOR SHALL COORDINATE ALL DIMENSIONS AND FINISHES WITH THE ARCHITECTURAL RECORD DRAWINGS AND ALL OTHER RELATED DRAWINGS AND NOTIFY THE ENGINEER OF ANY DISCREPANCIES BEFORE PROCEEDING AND/OR BEGINNING WORK.

PROPOSED FOR:
MAIN HOUSE ADDITION
4677 MORNING STAR DR
HUNTINGTON BEACH, CA 92646



SUBSET TITLE:
CANTILEVER SLAB

Issue Date: 08-08-08	
Revisions	
No.	Description
1	
2	
3	

Project No. 0014_0004
Designer J.B.
Checked By
Sheet Number:

S-2.0

PERMIT SET, NOT FOR CONSTRUCTION BID



SHEET TITLE:

Issue Date:	06-06-00	
Issue By:		
No.	Issue	Description
1		
2		
3		
Project No:	0014_0001	
Design:	JHS	
Checked By:		
Sheet Number:		

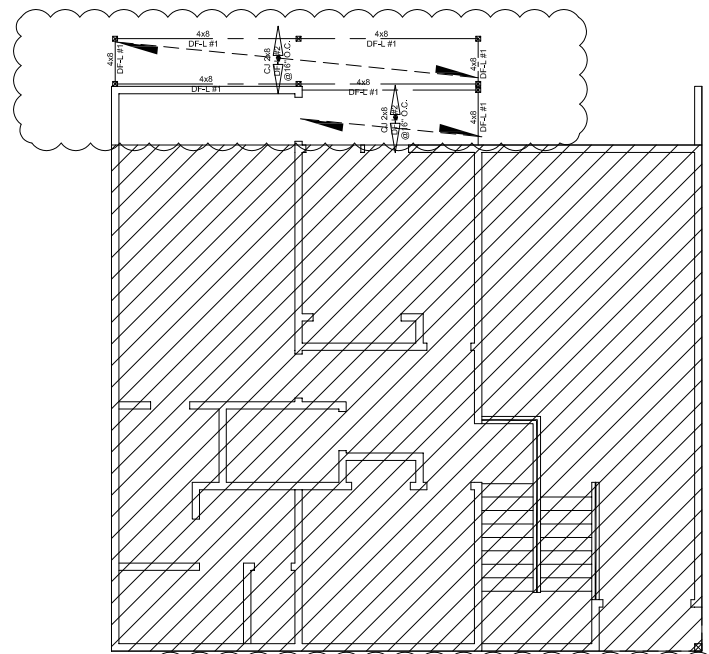
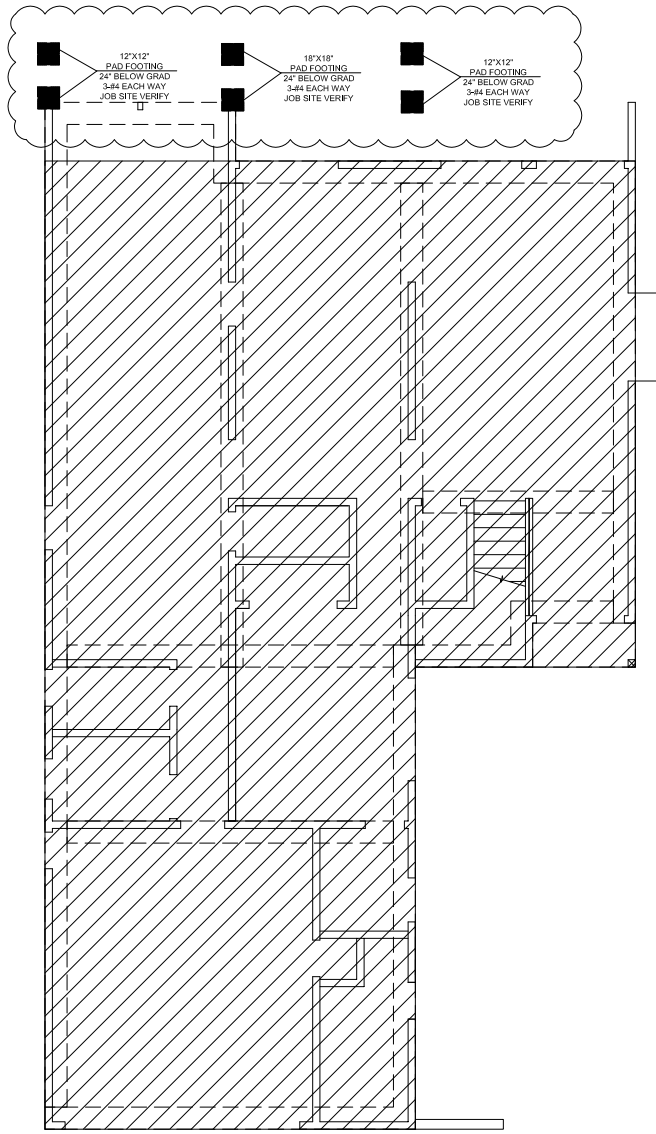

**REPAIR EXISTING 2ND FLOOR DECK WITH TERMITE DAMAGE
REPLACE EXISTING DAMAGE LUMBER AND FOUNDATION PER CBC 2019**

SCALE 1/8"=1'-0"