

CALIFORNIA COASTAL COMMISSION

SAN DIEGO DISTRICT OFFICE
7575 METROPOLITAN DRIVE, SUITE 103
SAN DIEGO, CA 92108-4402
VOICE (619) 767-2370
FAX (619) 767-2384



W18d

6-20-0311 (City of San Diego Alvarado Water Main)

February 2021

EXHIBITS

Table of Contents

EXHIBIT 1: Vicinity Map

EXHIBIT 2: Aerial View

EXHIBIT 3: Project Plans

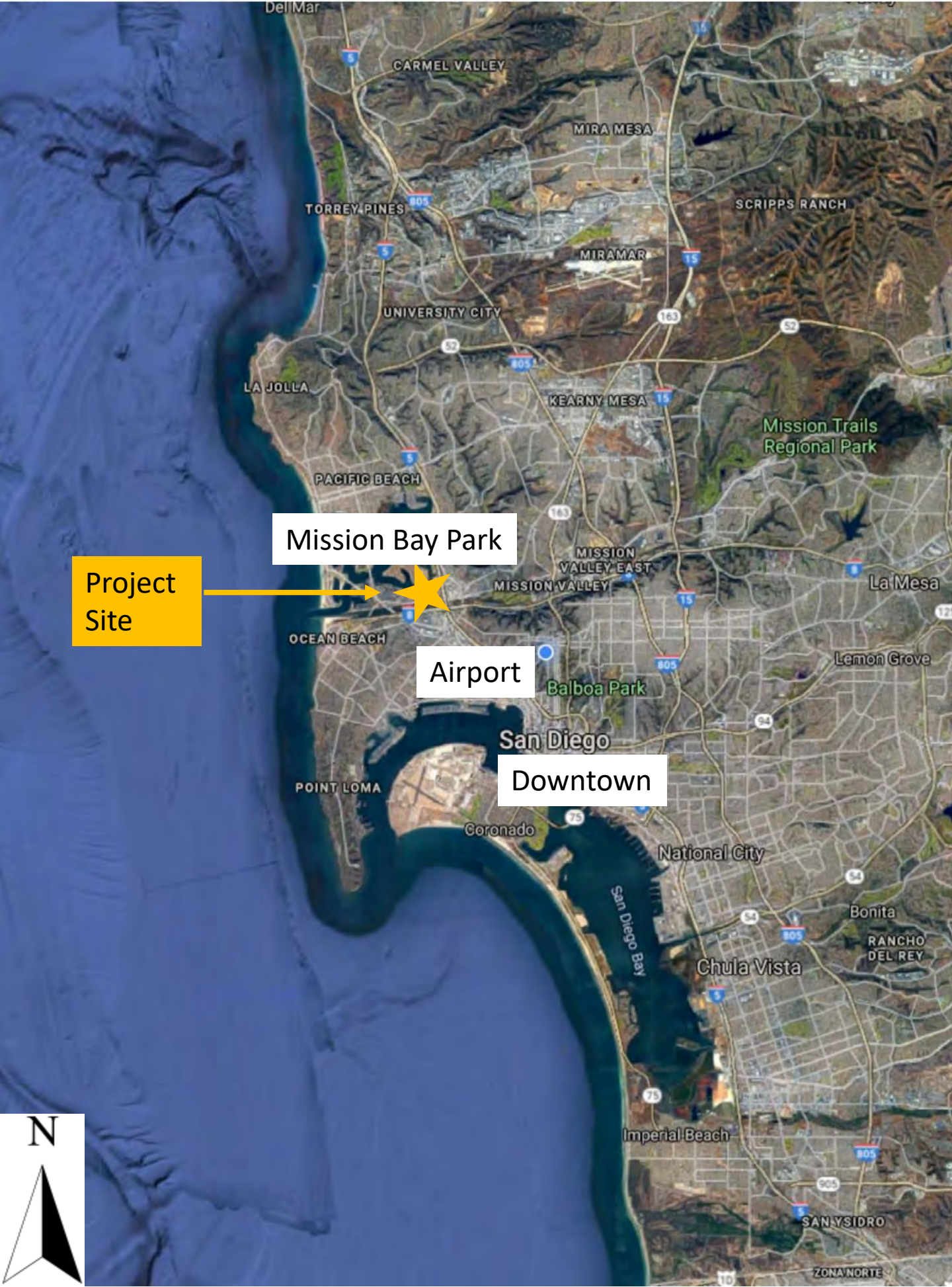

Project Site

Mission Bay Park

Airport

Downtown

EXHIBIT NO. 1
APPLICATION NO. 6-20-0311
Vicinity Map
 California Coastal Commission

Legend



Project alignment
(in coastal zone)

Fiesta Island

SeaWorld

Mission Bay Park

San Diego River

EXHIBIT NO. 2
APPLICATION NO. 6-20-0311
Aerial View
California Coastal Commission

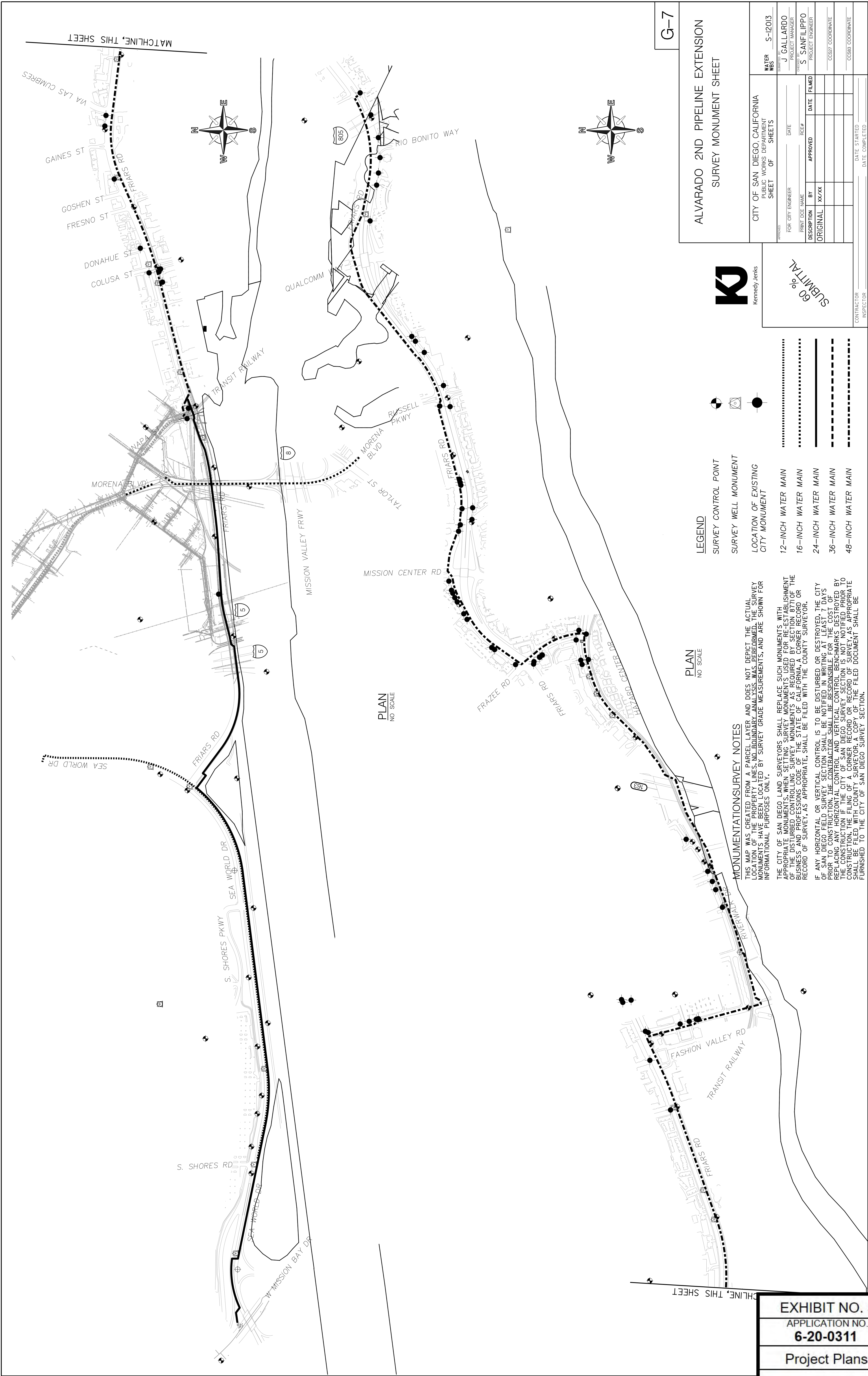

G-7

ALVARADO 2ND PIPELINE EXTENSION
SURVEY MONUMENT SHEET

CITY OF SAN DIEGO, CALIFORNIA PUBLIC WORKS DEPARTMENT SHEET OF SHEETS		WATER WBS	S-12013
FOR CITY ENGINEER	DATE	FOR PROJECT MANAGER	
PRINT JOB NAME	ROSE#	DATE	FILED
DESCRIPTION	BY	APPROVED	
ORIGINAL	XX/XX		
			CS27 COORDINATE
			CS88 COORDINATE
		DATE STARTED	
		DATE COMPLETED	



60%
SUBMITTAL

LEGEND

	SURVEY CONTROL POINT
	SURVEY WELL MONUMENT
	LOCATION OF EXISTING CITY MONUMENT
	12-INCH WATER MAIN
	16-INCH WATER MAIN
	24-INCH WATER MAIN
	36-INCH WATER MAIN
	48-INCH WATER MAIN

PLAN
NO SCALE

PLAN
NO SCALE

MONUMENTATION SURVEY NOTES

THIS MAP WAS CREATED FROM A PARCEL LAYER AND DOES NOT DEPICT THE ACTUAL LOCATION OF THE PROPERTY LINES. NO BOUNDARY ANALYSIS WAS PERFORMED. THE SURVEY MONUMENTS HAVE BEEN LOCATED BY SURVEY GRADE MEASUREMENTS, AND ARE SHOWN FOR INFORMATIONAL PURPOSES ONLY.

THE CITY OF SAN DIEGO LAND SURVEYORS SHALL REPLACE SUCH MONUMENTS WITH APPROPRIATE MONUMENTS WHEN SETTING SURVEY MONUMENTS USED FOR RE-ESTABLISHMENT OF THE DISTURBED CONTROLLING SURVEY MONUMENTS AS REQUIRED BY SECTION 877 OF THE BUSINESS AND PROFESSIONS CODE OF THE STATE OF CALIFORNIA. A CORNER RECORD OR RECORD OF SURVEY, AS APPROPRIATE, SHALL BE FILED WITH THE COUNTY SURVEYOR.

IF ANY HORIZONTAL OR VERTICAL CONTROL IS TO BE DISTURBED OR DESTROYED, THE CITY OF SAN DIEGO FIELD SURVEY SECTION SHALL BE NOTIFIED IN WRITING AT LEAST 7 DAYS PRIOR TO CONSTRUCTION. THE CONTRACTOR SHALL BE RESPONSIBLE FOR THE COST OF REPLACING ANY HORIZONTAL CONTROL AND VERTICAL CONTROL BENCHMARKS DESTROYED BY THE CONSTRUCTION. IF THE CITY OF SAN DIEGO SURVEY SECTION IS NOT NOTIFIED PRIOR TO CONSTRUCTION, THE FILING OF A CORNER RECORD OR RECORD OF SURVEY, AS APPROPRIATE, SHALL BE FILED WITH THE COUNTY SURVEYOR. THE FILED DOCUMENT SHALL BE FURNISHED TO THE CITY OF SAN DIEGO SURVEY SECTION.

EXHIBIT NO. 3
APPLICATION NO.
6-20-0311
Project Plans



ms44065\G-307.dgn
GregBehne