

CALIFORNIA COASTAL COMMISSION

South Coast District Office
301 E. Ocean Blvd, Suite 300
Long Beach, CA 90802-4325
Voice (562) 590- 5071



Th13e

5-20-0197 (LADWP)

March 11, 2021

EXHIBITS

Table of Contents

Exhibit 1 – Vicinity Map and Project Location

Exhibit 2 – Site Photographs

Exhibit 3 – Map of Alternative 1 of the Alternatives Analysis Submitted by the Applicant



California Coastal Commission
CDP No. 5-20-0197
Exhibit 1
Page 1 of 2

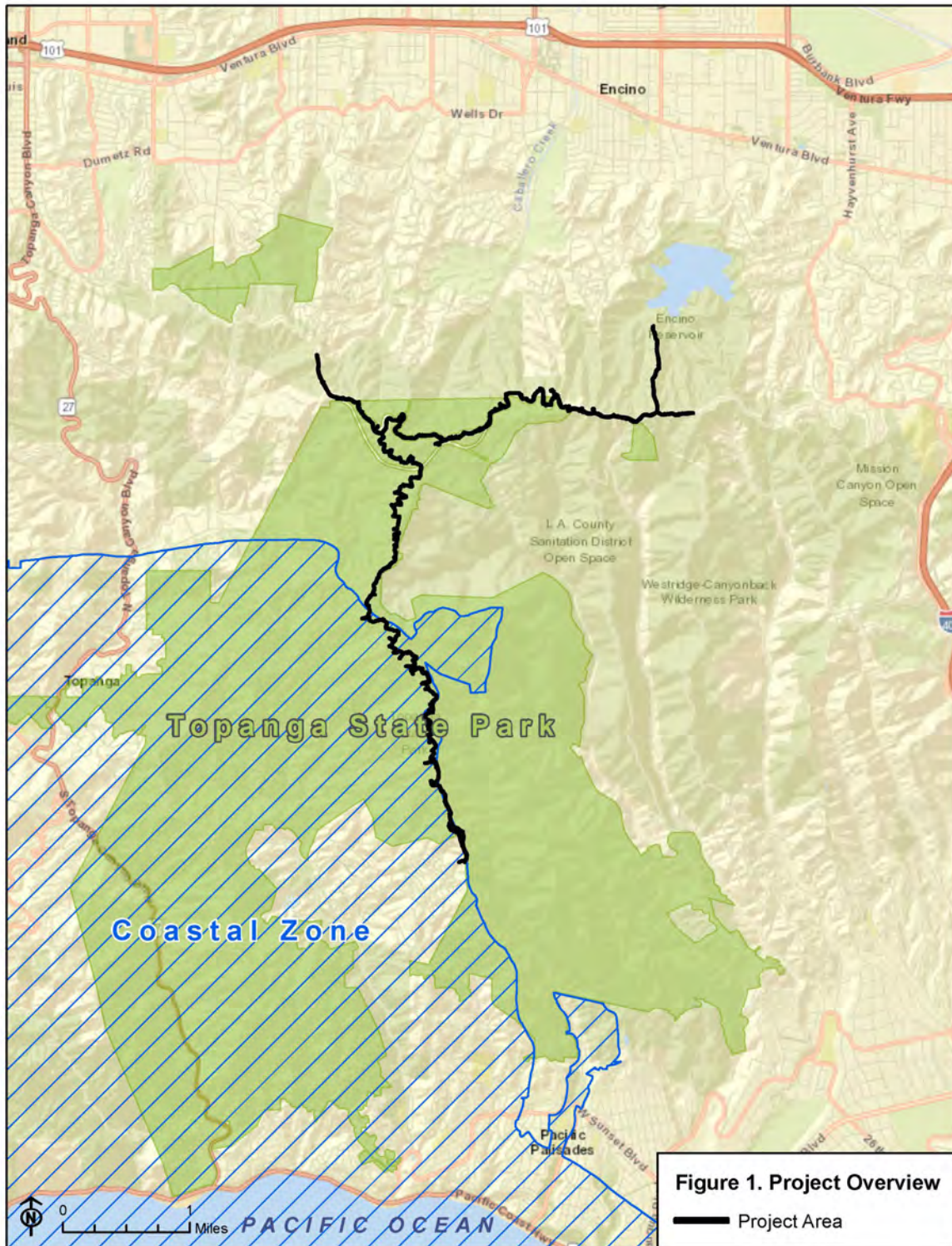

**Photograph of the fire road and wooden distribution poles
(Photograph taken on 10/22/2020 during a CCC Site Visit)**



**Example of a newly created access path to an existing wooden distribution pole
(Photograph taken on 10/22/2020 during a CCC Site Visit)**



Branton's milk-vetch

Access Path

**Example of a newly created access path that crops out from the fire road
(Photograph taken on 10/22/2020 during a CCC Site Visit)**



**California Coastal Commission
CDP No. 5-20-0197
Exhibit 2
Page 3 of 5**

**Photograph of Braunton's milk-vetch
(Photograph taken on 10/22/2020 during a CCC Site Visit)**



**Photograph of Braunton's milk-vetch adjacent to the fire road
(Photograph taken on 10/22/2020 during a CCC Site Visit)**



