

CALIFORNIA COASTAL COMMISSION

South Coast District Office
301 E. Ocean Blvd, Suite 300
Long Beach, CA 90802-4325
Voice (562) 590- 5071



W12e

5-20-0542 (Alan and Kim Gibson)

May 12, 2021

EXHIBITS

Table of Contents

Exhibit 1 – Vicinity Map and Project Site

Exhibit 2 – Project Plans





Exhibit 3 – CoSMoS Pictures

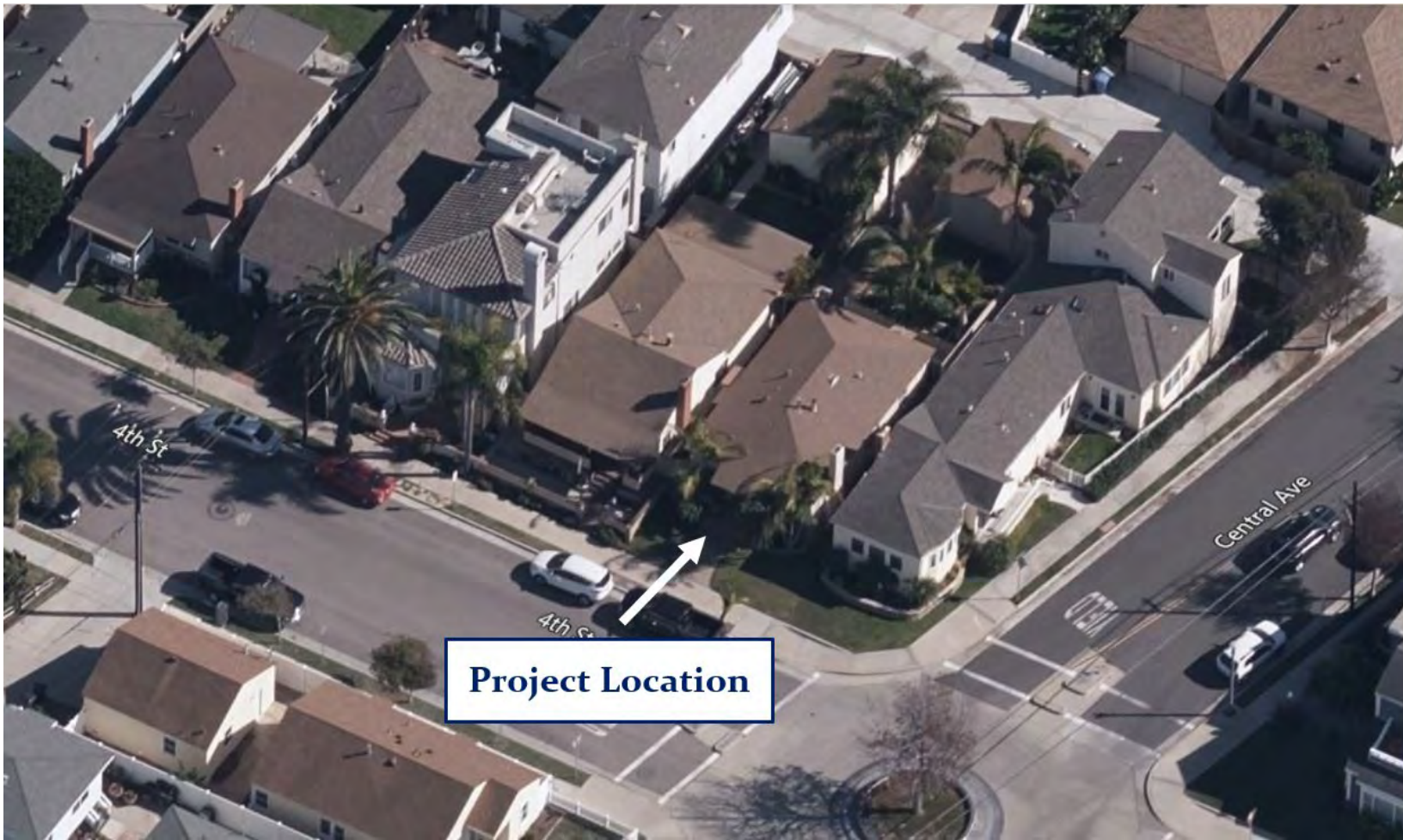

California Coastal Commission
CDP No. 5-20-0542
Exhibit 1
Page 1 of 2



California Coastal Commission
CDP No. 5-20-0542
Exhibit 1
Page 2 of 2



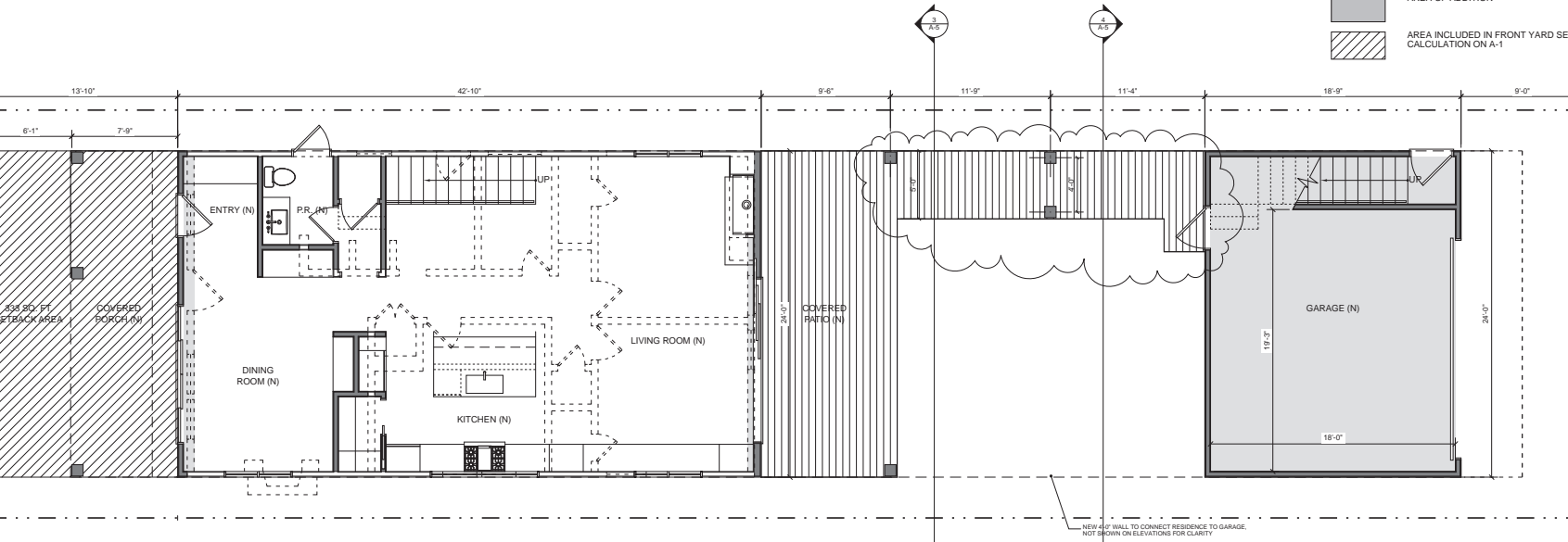

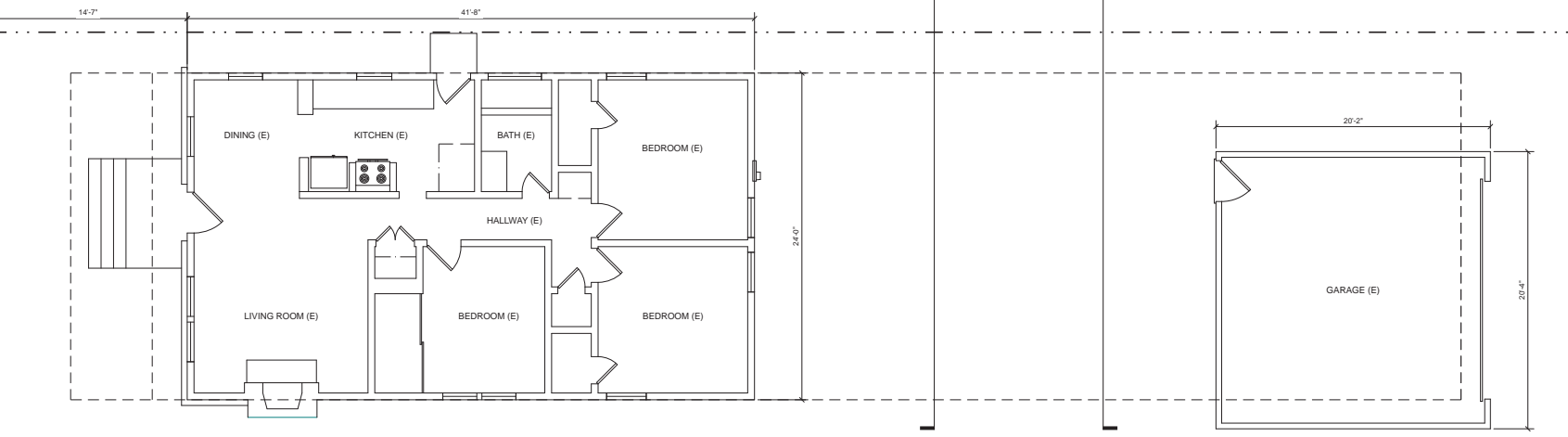

-  PROPOSED WALLS
-  EXISTING WALLS TO BE REMOVED
-  EDGE OF EAVE ABOVE
-  AREA OF ADDITION
-  AREA INCLUDED IN FRONT YARD SETBACK CALCULATION ON A-1



1 PROPOSED FIRST FLOOR PLAN
SCALE: 1/4" = 1'-0"



1 EXISTING FLOOR PLAN
SCALE: 1/4" = 1'-0"

-  PROPOSED WALLS
-  EXISTING WALLS TO BE REMOVED
-  EDGE OF EAVE ABOVE
-  AREA OF ADDITION
-  AREA INCLUDED IN FRONT YARD SETBACK CALCULATION ON A-1
-  PERIMETER WALL BELOW ROOF

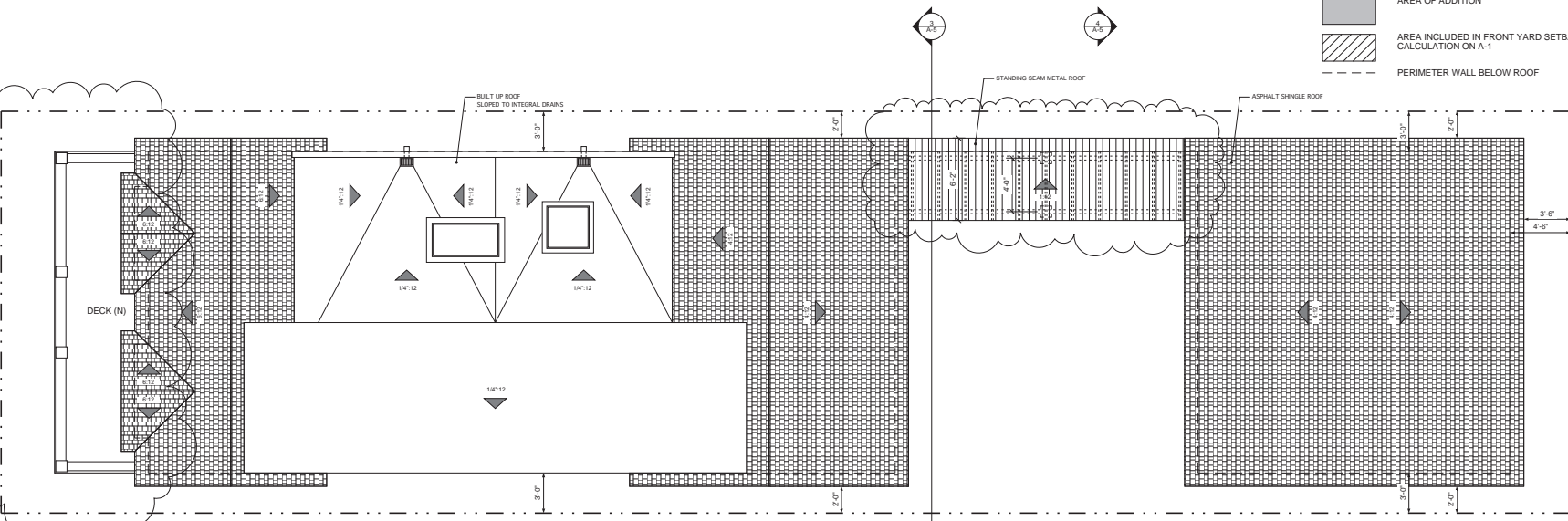

1 PROPOSED FIRST FLOOR PLAN
SCALE: 1/4" = 1'-0"

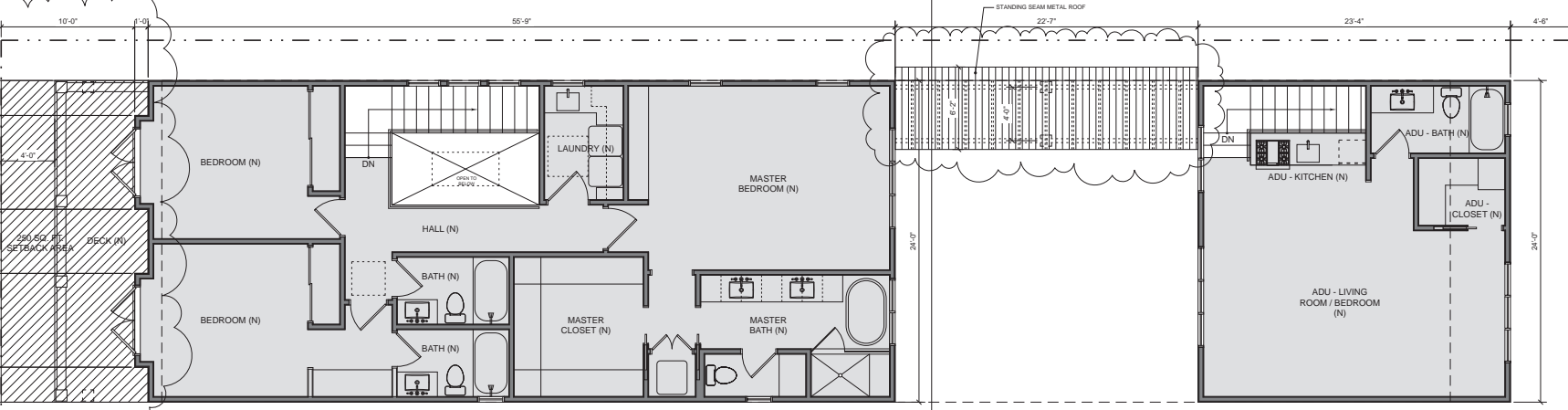

1 EXISTING FLOOR PLAN
SCALE: 1/4" = 1'-0"



1 NORTH ELEVATION
SCALE: 1/4" = 1'-0"

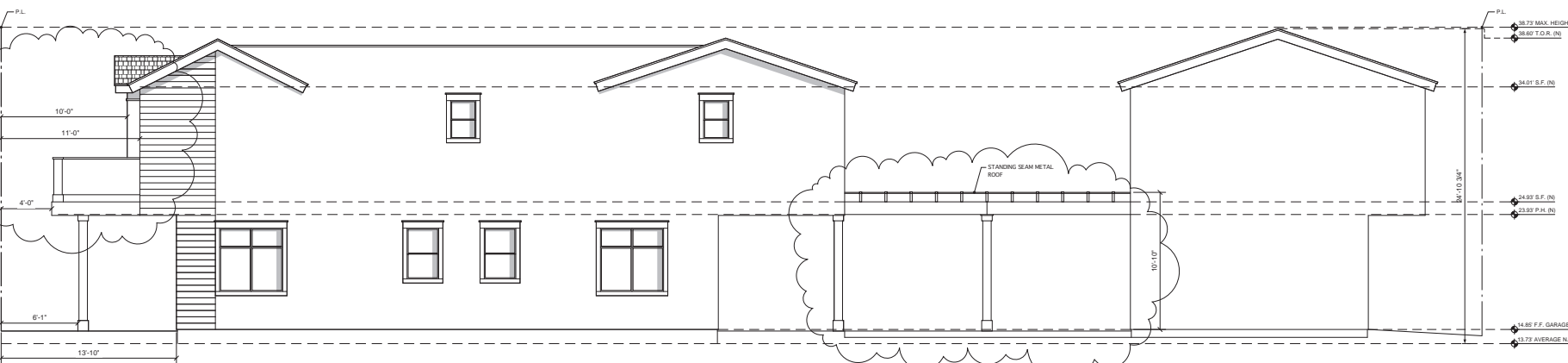

2 SOUTH ELEVATION
SCALE: 1/4" = 1'-0"

3.3 Feet of Sea Level Rise with 100-yr. Storm



California Coastal Commission

CDP No. 5-20-0542

Exhibit 3

Page 1 of 2

6.6 Feet of Sea Level Rise with 100-yr. Storm

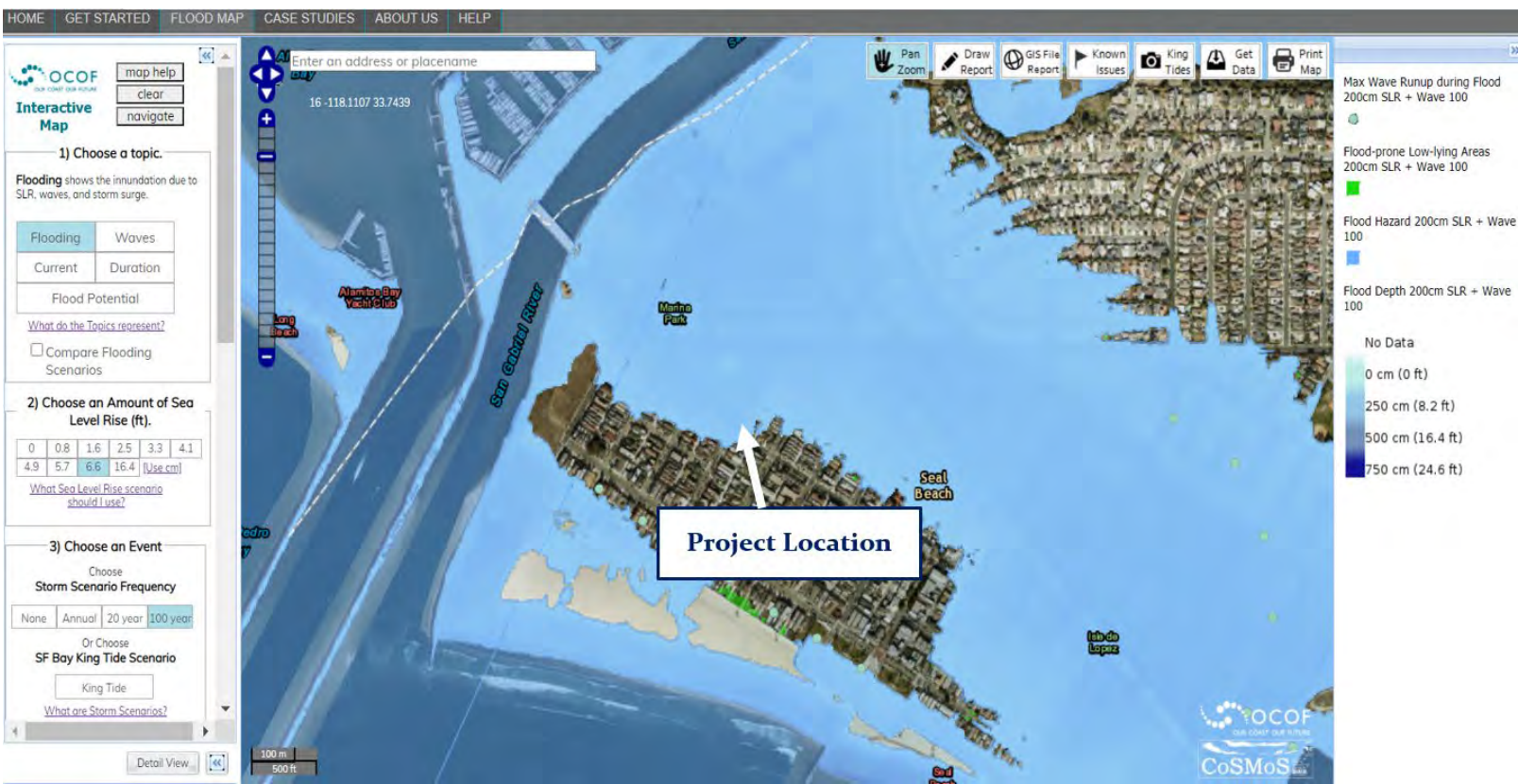

California Coastal Commission
CDP No. 5-20-0542
Exhibit 3
Page 2 of 2