

CALIFORNIA COASTAL COMMISSION

SAN DIEGO DISTRICT OFFICE
7575 METROPOLITAN DRIVE, SUITE 103
SAN DIEGO, CA 92108-4402
VOICE (619) 767-2370
FAX (619) 767-2384



W21a

NCC-NOID-0002-21 (Encinitas Coastal Rail Trail)

July 7, 2021

EXHIBITS

Table of Contents

- EXHIBIT 1: Regional & NCC Map**
- EXHIBIT 2: Project Location Map**
- EXHIBIT 3: Project Plans**
- EXHIBIT 4: Site Photos**
- EXHIBIT 5: Cardiff Segment Photo**



**LOSSAN
Corridor
Alignment**

**I-5 NCC
Corridor
Alignment**

EXHIBIT NO. 1
APPLICATION NO.
NCC-NOID-0002-21

Regional & NCC Map



- North Coast Corridor Travel Shed
- Coastal Zone Boundary
- City Boundary
- I-5 NCC Project Area
- LOSSAN Proposed Track
- LOSSAN Existing Track
- Interstate
- State Route
- Major Arterial



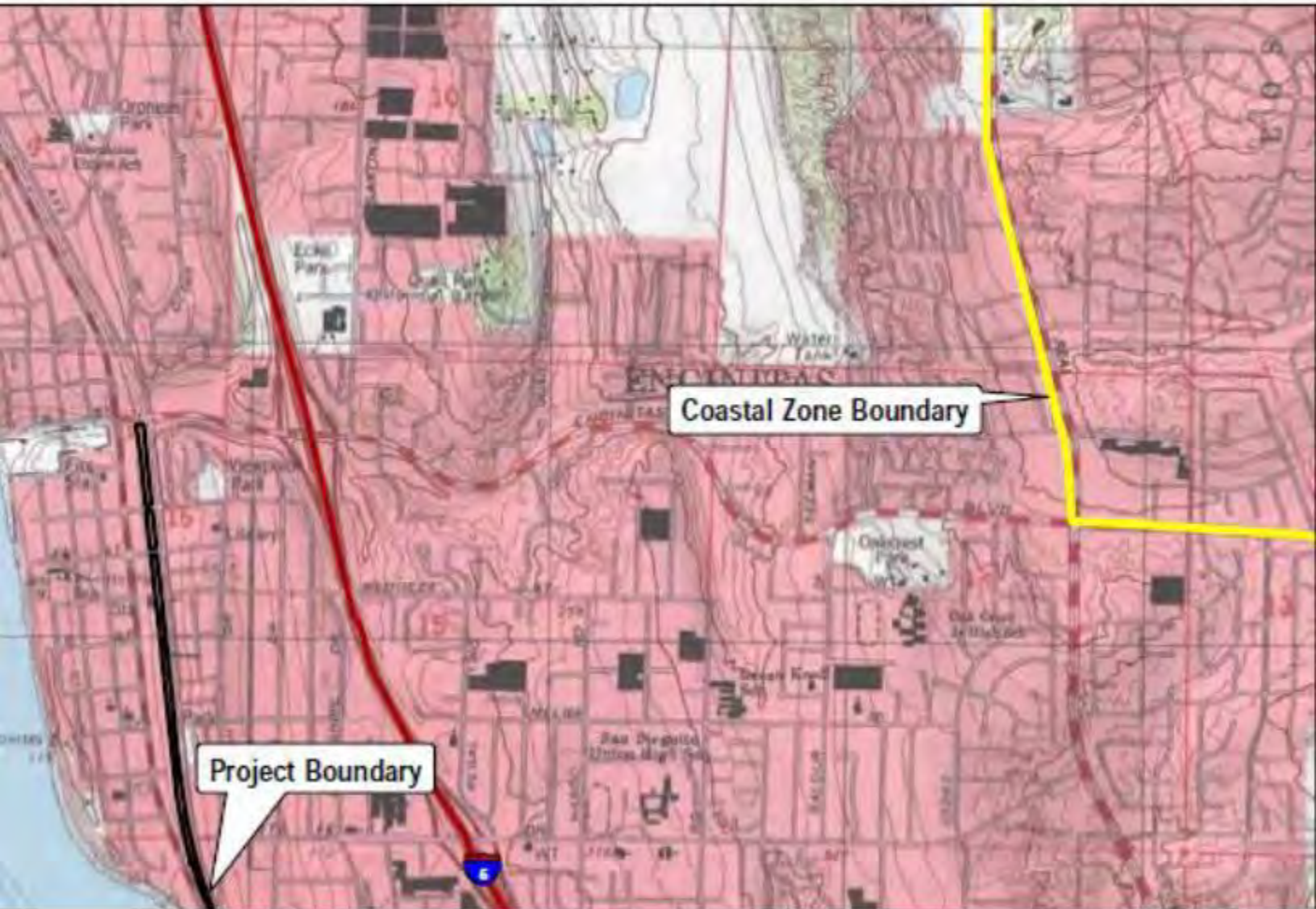

EXHIBIT NO. 2
APPLICATION NO.
NCC-NOID-0002-21
Project Location Map
 California Coastal Commission



- Project boundary
- California Desert Threat (CDD population)
- EIR/IS & Social Trail
- Fence
- Impacts**
- Permanent
- Temporary
- Jurisdictional Aquatic Resources**
- Estuarine (ACDF/RVGC/COG)
- Fluvial/Freshwater (ACDF/RVGC/COG)
- Intertidal (ACDF/RVGC/COG)
- Wetlands for Riparian Area (ACDF/RVGC/COG)
- Data stations
- Vegetation Communities and Landcovers**
- CDD Coastal Sage Shrub
- Urban/Developed
- DL, Dist. Low Land
- FWSW, Freshwater Marsh
- MWD, No longer within EIR/IS or PIA study
- CDD, Undisturbed Coastal Sage Shrub



DUDEK SOURCE: Bay View 2014, KTOA2014

007-21

Prepared by: [unreadable] / Project: [unreadable] / Date: [unreadable]

EXHIBIT NO. 3
APPLICATION NO. NCC-NOID-0002-21
Project Plans
Page 1 of 7
California Coastal Commission

Biological Resources



8267-01

SOURCE: Big Maps 2014, KTLR 2014

Encinitas Rail Trail Project - Biological Letter Report

Biological Res

EXHIBIT NO. 3
 APPLICATION NO.
NCC-NOID-0002-21
 Project Plans
 Page 2 of 7

 California Coastal Commission



- Project Boundary
- California Desert Thorn (# = population)
- Existing Social Trail
- Fence
- Impacts**
- Permanent
- Temporary
- Jurisdictional Aquatic Resources**
- Ephemeral (ACOE/RWQCB/CDC)
- Ephemeral (Potential ACOE/RWQCB/CDC)
- Intermittent (ACOE/RWQCB/CDPW)
- Wetland or Riparian Area (ACOE/RWQCB/CDPW)
- Data Stations
- Vegetation Communities and Landcovers**
- CSS, Coastal Sage Scrub
- OEV, Urban/Developed
- DL, Disturbed Land
- PWM, Freshwater Marsh
- NVC, Non-vegetated Channel or Floodway
- eCSS, Disturbed Coastal Sage Scrub



DUDEK SOURCE: Bing Maps 2014; KTAU 2014

Biological Reso

<p>EXHIBIT NO. 3 APPLICATION NO. NCC-NOID-0002-21</p>
<p>Project Plans</p>
<p>Page 3 of 7</p>
California Coastal Commission



Photo 3. Coastal sage scrub along railroad, near G and F Streets



Photo 4. Disturbed habitat, coastal sage scrub, near above areas

