

CALIFORNIA COASTAL COMMISSION

South Coast District Office
301 E Ocean Blvd., Suite 300
Long Beach, CA 90802-4830
(562) 590-5071



W14c

5-20-0696 (Fitzgerald)

August 11, 2021

EXHIBITS

EXHIBIT 1 - PROJECT LOCATION.....	2
EXHIBIT 2 - SURVEY AREA MAP.....	4
EXHIBIT 3 - PROJECT PLANS.....)
EXHIBIT (- 6 5 G9 A9 BH'5 B8 'K 5 H9 F' @ J9 @G.....	%d

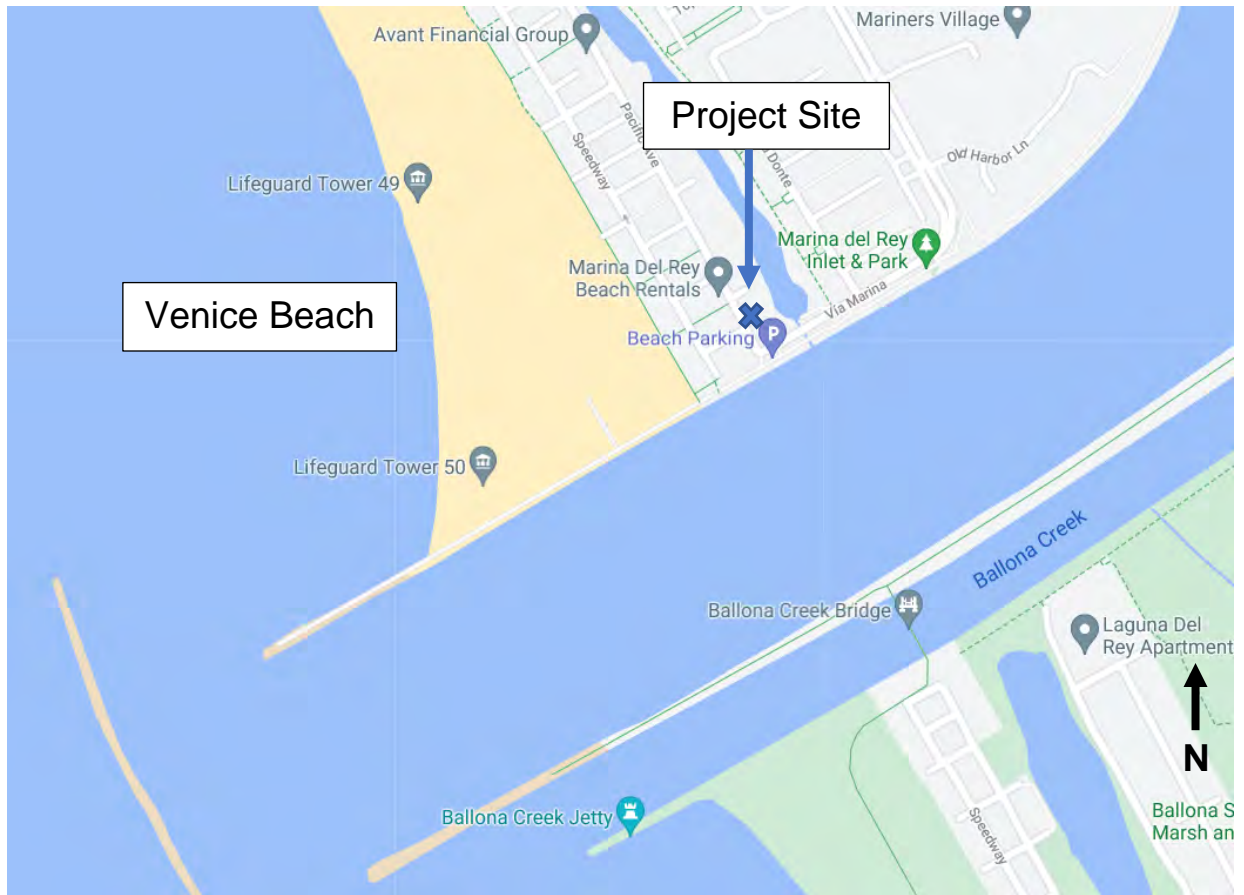







VEA
ARCHITECTS

VLADIMIR ELMANOVICH ARCHITECT, INC.
16987 ENCINO HILLS DR., ENCINO, CA 91436
T.818.986.0400 F.818.986.1711

THESE DRAWINGS AND SPECIFICATIONS ARE THE PROPERTY AND COPYRIGHT OF VLADIMIR ELMANOVICH, ARCHITECT. THESE DOCUMENTS MAY NOT BE USED NOR DUPLICATED FOR ANY PURPOSE WITHOUT THE WRITTEN CONSENT OF VLADIMIR ELMANOVICH. ALL RIGHTS RESERVED. COPYRIGHT 2019

REVISIONS

1	
2	
3	
4	
5	

CUSTOM RENOVATION
5506 S PACIFIC AVE, MARINA DEL REY, CA 90292

VEA ARCHITECTS
5506 S PACIFIC AVE

SITE PLAN

A-1.0

OF SHEETS
7/28/2021 10:53:39 AM

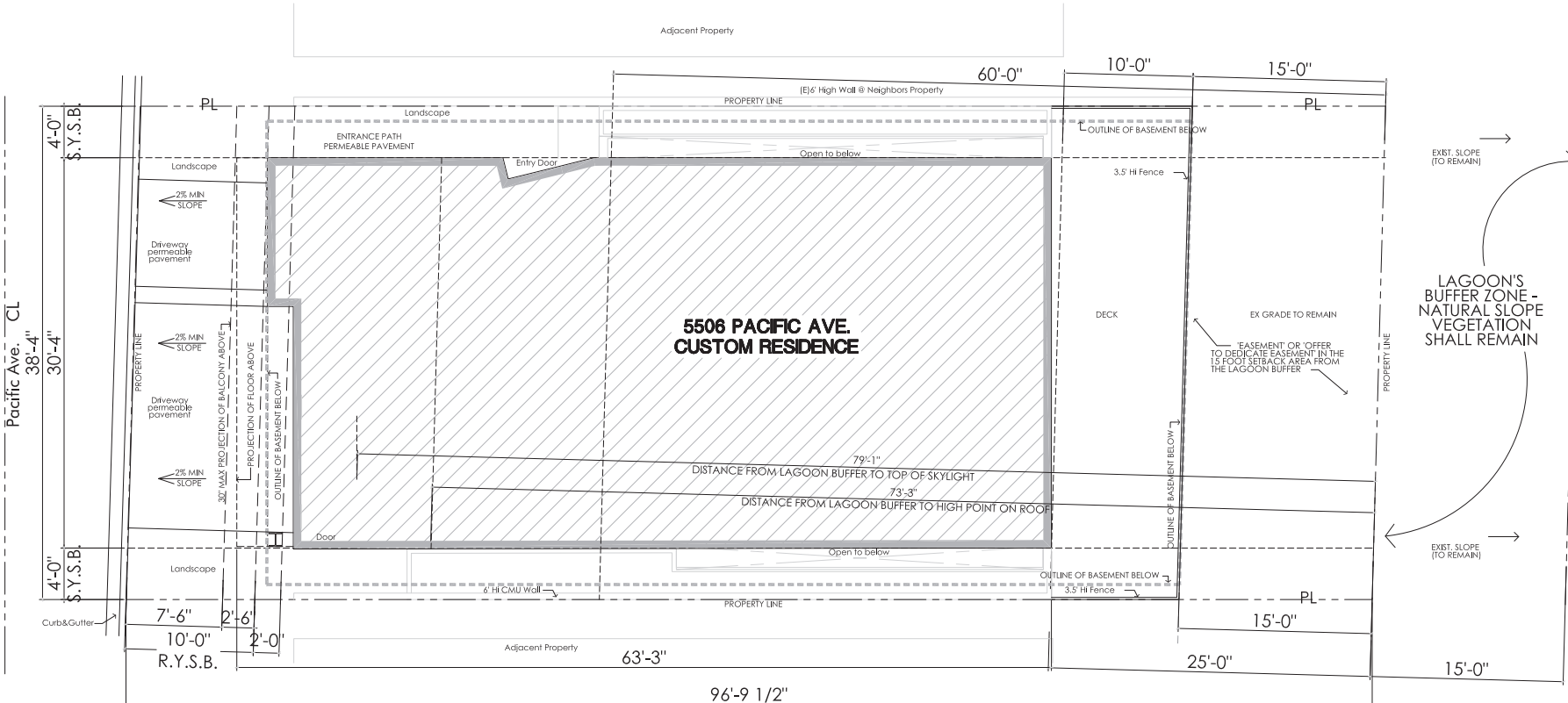

**BUILDING HEIGHT CALCULATION
(SEE SURVEY FOR ELEV.)**

30' FROM LOT'S CORNER AVERAGE ELEVATION
NW CORNER ELEVATION 55.82' NG
NE CORNER ELEVATION 57.20' NG
SE CORNER ELEVATION 56.90' NG
SW CORNER ELEVATION 55.19' NG

SUMMARY OF CORNER ELEVATIONS 54.61'

AVERAGE EXISTING NATURAL GRADE 54.61' / 4 = 16.42'

HEIGHT LIMIT: ● EXPLANADE (EAST): 30' = 46.42'
● PACIFIC AVE. (WEST): 30' = 54.42'

LEGEND:

- PROJECTION OF FLOOR ABOVE
- ===== OUTLINE OF BASEMENT BELOW

Site Plan

SCALE: 1/4"=1'-0"



EXTERIOR ELEVATION NOTES:

- 1 LINE OF CONC. BLOCK RETAINING WALL, AT BUILDING PERIMETER PER FOUNDATION PLAN SHEET 6-1. VERIFY WALL HEIGHTS IN FIELD.
- 2 ALL DOWNSPOUTS TO DRAIN TO LID PLANTERS (SEE A-1 FOR DETAILS).
- 3 PROVIDE SHEET METAL FLASHING @ ALL ROOF TO WALL CONNECTIONS, AND DRIP EDGE.
- 4 1/2" STUCCO OVER METAL K-LATH, HAND-TOUELLED SMOOTH FINISH PER BUILDER'S SPECS.
- 5 GL. STUCCO BASED SCREED (TYP.)
- 6 6" x 14" SCREENED GARAGE VENTS.
- 7 42" HI GLASS GUARDRAIL.
- 8 SLOPED STUCCO BILL PER DETAIL.
- 9 CONC. BLOCK WALL.
- 10 GRAFFITY REMOVAL COATING BY GENESIS INC. LARR # 25042-T
- 11 1" ALUMINUM STUCCO REGLET (TYP.)
- 12 LID PLANTER 322P



VEA
ARCHITECTS

VLADIMIR ELAMONOVICH ARCHITECT, INC.
16917 ENCINO HILLS DR., ENCINO, CA 91436
718.586.0400 718.586.1711

THESE DRAWINGS AND SPECIFICATIONS ARE THE PROPERTY AND COPYRIGHT OF VLADIMIR ELAMONOVICH ARCHITECT. THESE DOCUMENTS MAY NOT BE USED FOR ANY PURPOSES WITHOUT THE WRITTEN CONSENT OF VLADIMIR ELAMONOVICH ARCHITECT. ALL RIGHTS RESERVED. COPYRIGHT 2017

REVISIONS

1	
2	
3	
4	
5	
6	

CUSTOM RENOVATION
5506 S PACIFIC AVE, MARINA DEL REY, CA 90292

VEA ARCHITECTS
5506 S PACIFIC AVE

**PROPOSED
SOUTH ELEVATION**

A-3.0

IF SETS
7/28/2021 12:38:39 PM

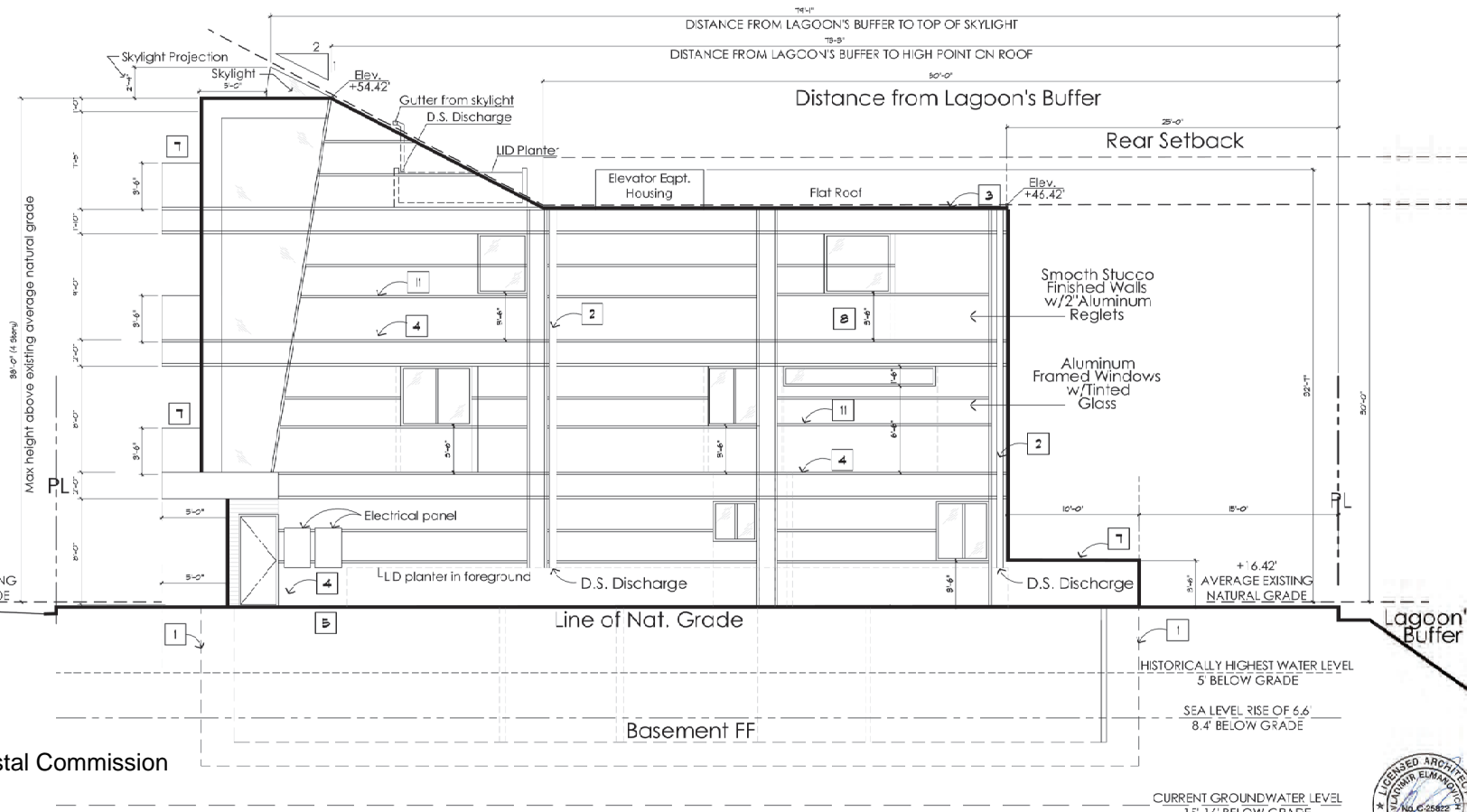

South Elevation
scale: 1/4"=1'-0"

LID NOTE:
ALL DOWNSPOUTS TO DRAIN TO LID PLANTERS. SEE LID PLAN A-1

1	LINE OF CONC. BLOCK RETAINING WALL, AT BUILDING PERIMETER PER FOUNDATION PLAN SHEET S-1. VERIFY WALL HEIGHTS IN FIELD.
2	ALL DOWNSPOUTS TO DRAIN TO LID PLANTERS (SEE A II FOR DETAILS)
3	PROVIDE SHEET METAL FLASHING @ ALL ROOF TO WALL CONNECTIONS, AND DRIP EDGE.
4	1/8" STUCCO OVER METAL K-LATH, HAND-TOUELLED SMOOTH FINISH PER BUILDER'S SPECS.
5	G.I. STUCCO BASED SCREED(TYP.)
6	6" x 14" SCREENED GARAGE VENTS.
7	42" HI GLASS GUARDRAIL
8	SLOPED STUCCO SILL PER DETAIL
9	CONC. BLOCK WALL.
10	GRAFFITI REMOVAL COATING BY GENESIS Inc. LARR # 25042-T
11	1" ALUMINUM STUCCO REGLET (TYP.)
12	LID PLANTER 326F



THESE DRAWINGS AND SPECIFICATIONS ARE THE PROPERTY AND COPYRIGHT OF VLADIMIR ELIANDOVICH, ARCHITECT. THESE DOCUMENTS MAY NOT BE USED OR DUPLICATED FOR ANY PURPOSE WITHOUT WRITTEN CONSENT OF VLADIMIR ELIANDOVICH. ALL RIGHTS RESERVED. COPYRIGHT 2019

1
2
3
4
5
6

OF SHEETS
7/28/2021 12:39:24 PM

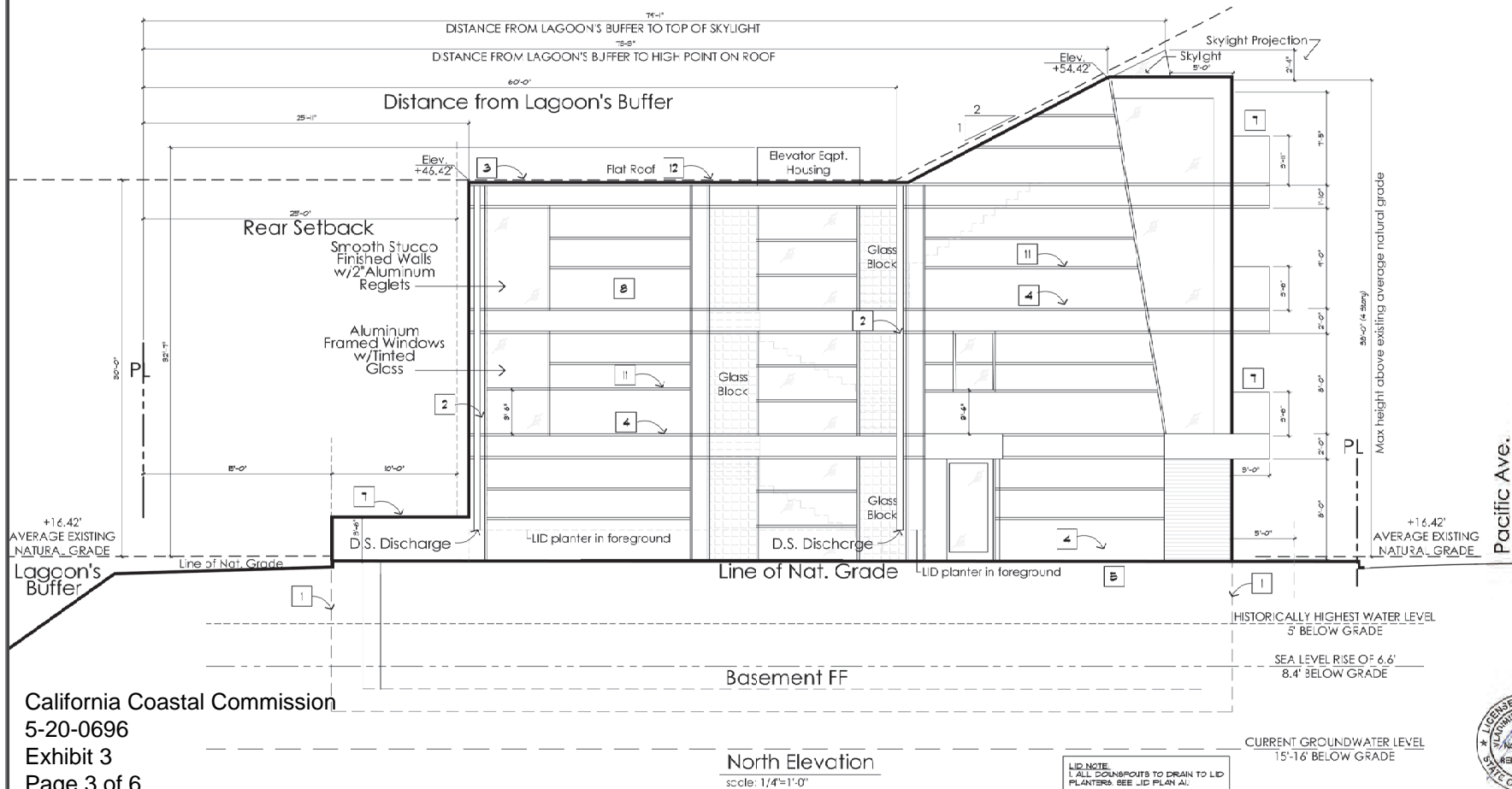



VEA
ARCHITECTS

VLADIMIR ELAMONOVICH ARCHITECT, INC.
16987 ENCINO HILLS DR., ENCINO, CA 91436
T.818.986.0400 F.818.986.1711

THESE DRAWINGS AND SPECIFICATIONS ARE
THE PROPERTY AND COPYRIGHT OF VLADIMIR
ELAMONOVICH, ARCHITECT. THESE DOCUMENTS
MAY NOT BE USED NOR DUPLICATED FOR ANY
PURPOSE WITHOUT WRITTEN CONSENT OF
VLADIMIR ELAMONOVICH. ALL RIGHTS RESERVED.
COPYRIGHT 2019

REVISIONS

1	
2	
3	
4	
5	
6	

CUSTOM RENOVATION
5506 S PACIFIC AVE, MARINA DEL REY, CA 90292

VEA ARCHITECTS
5506 S PACIFIC AVE

PROPOSED
SECTIONS

A-4.0

OF SHEETS

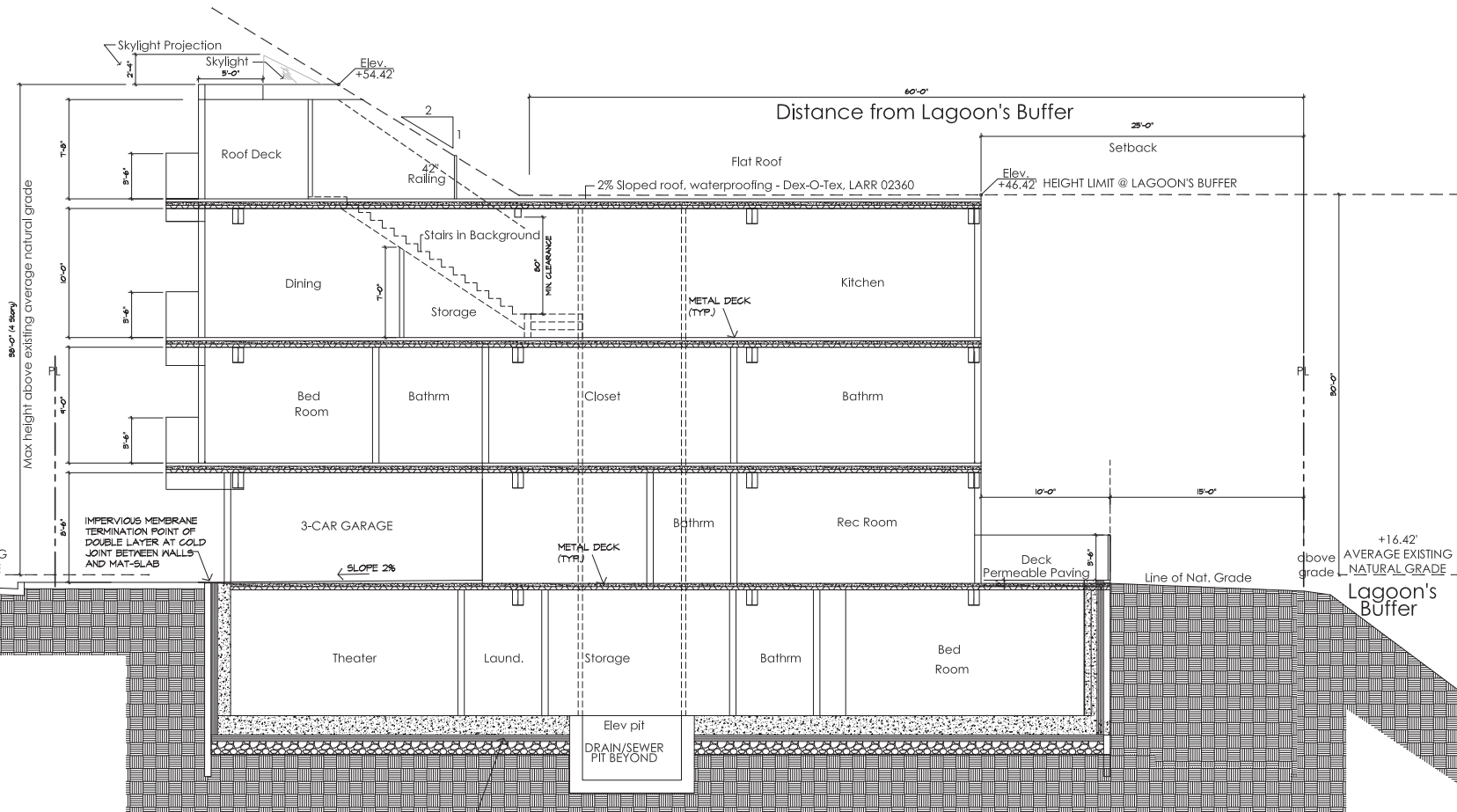

IMPERVIOUS MEMBRANE:
1. 10 MIL VIFER HDPE ON GRADE
2. TREMO VAPOR LOCK-M
3. 10 MIL VIFER HDPE
4. TEGRASEAL BENTONITE

Cross Section A
SCALE: 1/4" = 1'-0"





VEA
ARCHITECTS

VLADIMIR ELAMONOVICH ARCHITECT, INC.
16987 ENCINO HILLS DR., ENCINO, CA 91436
T.818.986.0400 F.818.986.1711

THESE DRAWINGS AND SPECIFICATIONS ARE THE PROPERTY AND COPYRIGHT OF VLADIMIR ELAMONOVICH, ARCHITECT. THESE DOCUMENTS MAY NOT BE USED OR REPRODUCED FOR ANY PURPOSE WITHOUT WRITTEN CONSENT OF VLADIMIR ELAMONOVICH. ALL RIGHTS RESERVED. COPYRIGHT 2019

REVISIONS

1	
2	
3	
4	
5	
6	

CUSTOM RENOVATION
5506 S PACIFIC AVE, MARINA DEL REY, CA 90292

VEA ARCHITECTS
5506 S PACIFIC AVE

PROPOSED
SECTIONS

A-4.1

OF SHEETS
12/7/2020 10:39:46 PM



HEIGHT LIMIT @ LAGOON'S BUFFER

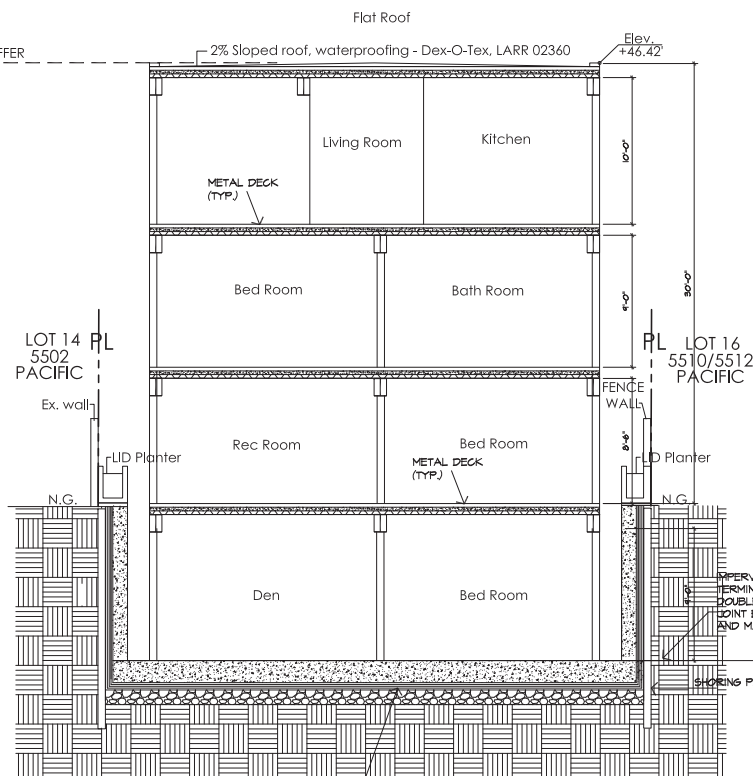

Section B
SCALE: 1/4" = 1'-0"

- IMPERVIOUS MEMBRANE:
1. 10 MIL VAPOR HDPE
ON GRADE RR 26156
2. TRENGO VAPOR LOCK-M
3. 10 MIL VAPOR HDPE
4. TEGRASEAL BENTONITE

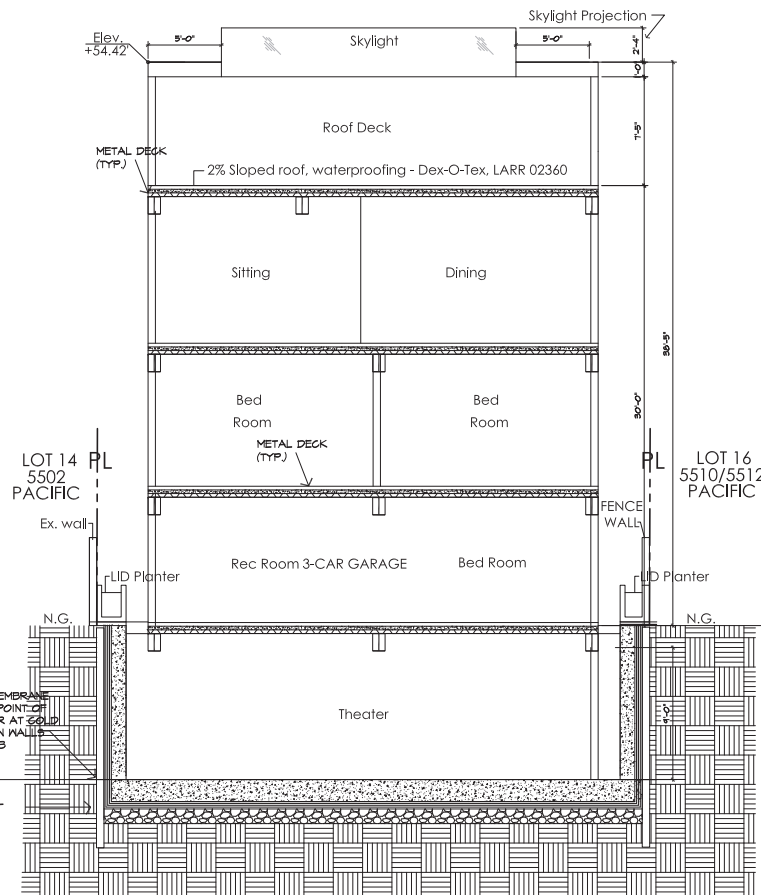

Section C
SCALE: 1/4" = 1'-0"

