

CALIFORNIA COASTAL COMMISSION

South Coast District Office
301 E Ocean Blvd., Suite 300
Long Beach, CA 90802-4302
(562) 590-5071



W7b

5-21-0632 (Mumma)

March 9, 2022

EXHIBITS

Table of Contents

EXHIBIT NO. 1 – LOCATION MAP	2
EXHIBIT NO. 2 – SITE PLAN/ELEVATION PLAN.....	3
EXHIBIT NO. 3 – SECTION PLAN.....	4

Exhibit No. 1 – Location Map

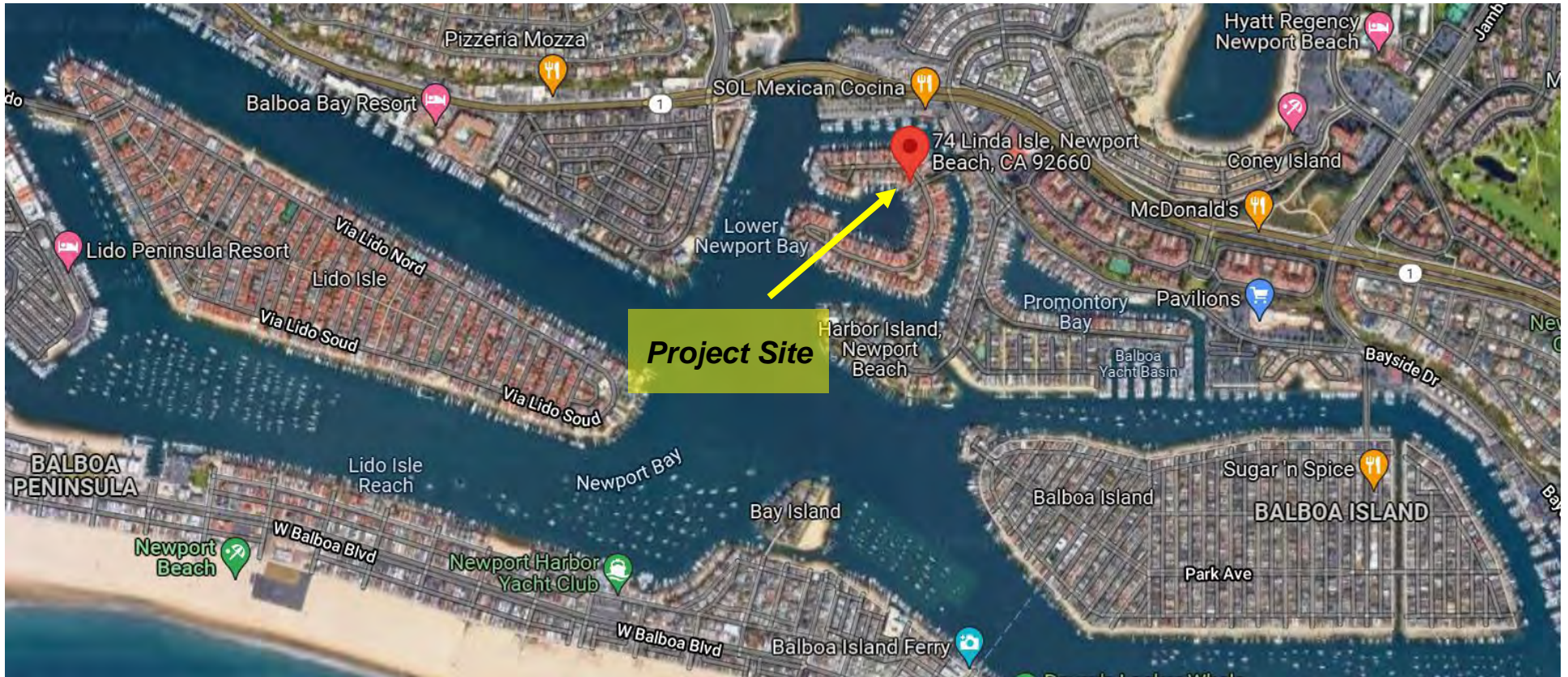

Exhibit No. 2 – Site Plan/Elevation Plan

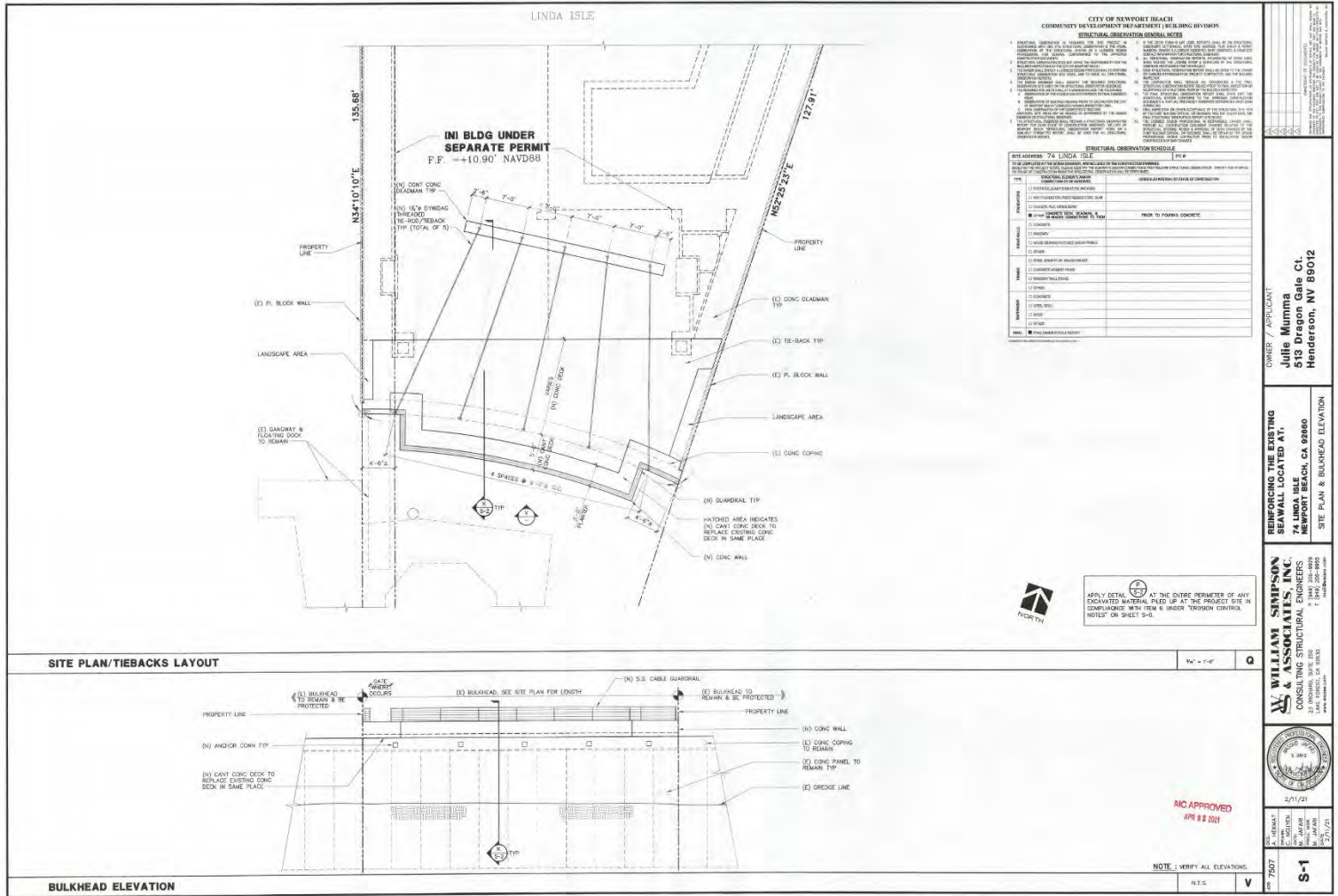
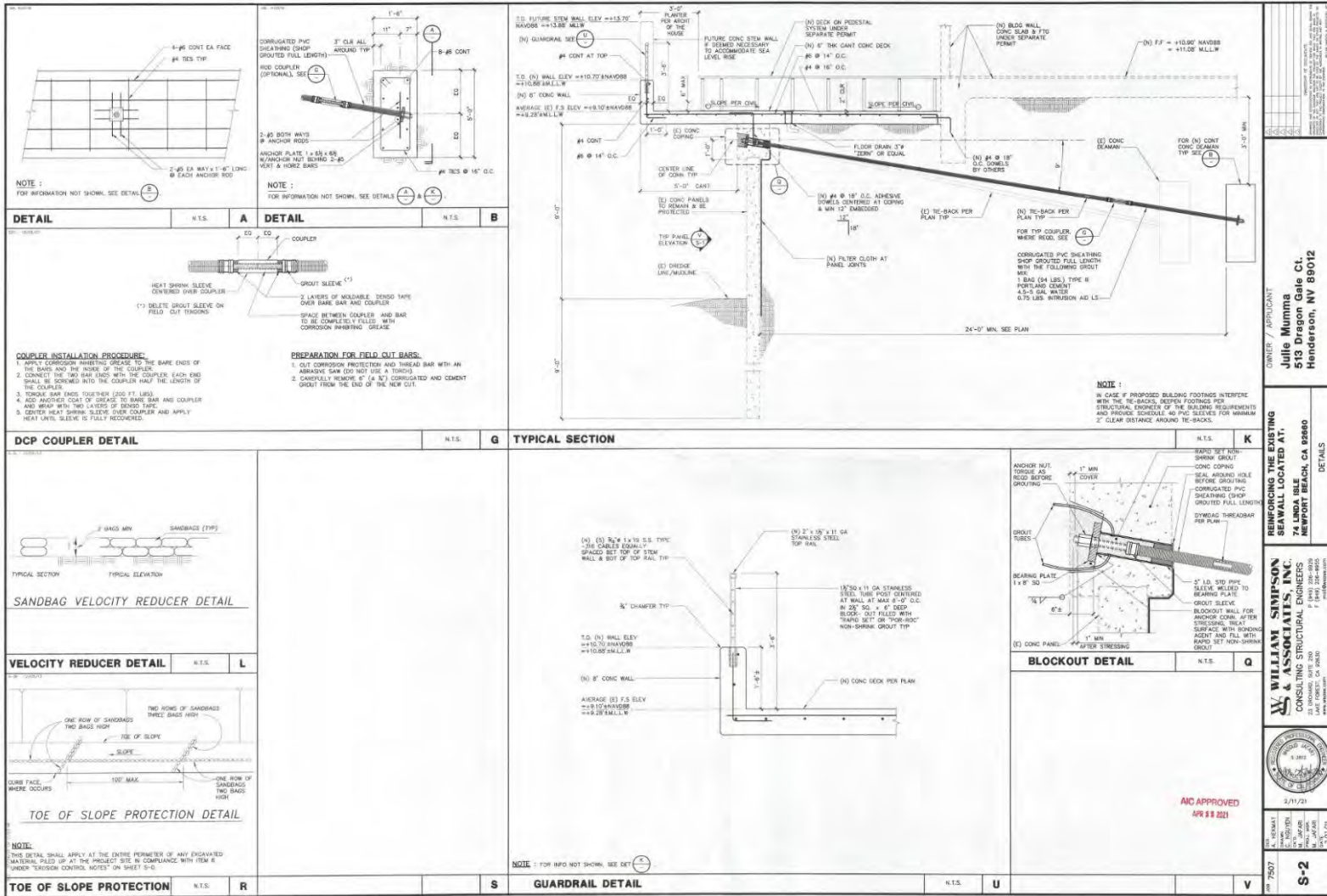

Exhibit No. 3 – Section Plan



OWNER / APPLICANT
Julie Mumma
515 Dragon Gate Ct.
Henderson, NV 89012

REINFORCING THE EXISTING SEAWALL LOCATED AT:
74 LINDA BLE
NEWPORT BEACH, CA 92660

WILLIAM SIMPSON & ASSOCIATES, INC.
CONSULTING STRUCTURAL ENGINEERS
11111 15th Street, Suite 200
Newport Beach, CA 92646
www.williamsimpson.com
Professional Seal
No. 10000
Exp. 12/31/23

DATE: 4/17/21
S-2