

CALIFORNIA COASTAL COMMISSION

South Coast District Office
301 E Ocean Blvd., Suite 300
Long Beach, CA 90802-4302
(562) 590-5071



TH8a

5-21-0820 (Fanticola)

JUNE 9, 2022

EXHIBITS

Table of Contents

EXHIBIT NO. 1 – LOCATION MAP2

EXHIBIT NO. 2 – SITE PLAN.....3

EXHIBIT NO. 3 – BULKHEAD SITE PLAN AND ELEVATION4

EXHIBIT NO. 4 – SECTION PLAN.....5

EXHIBIT NO. 5 – DECK CANTILEVERED FROM BULKHEAD SITE PLAN.6

Exhibit No. 1 – Location Map

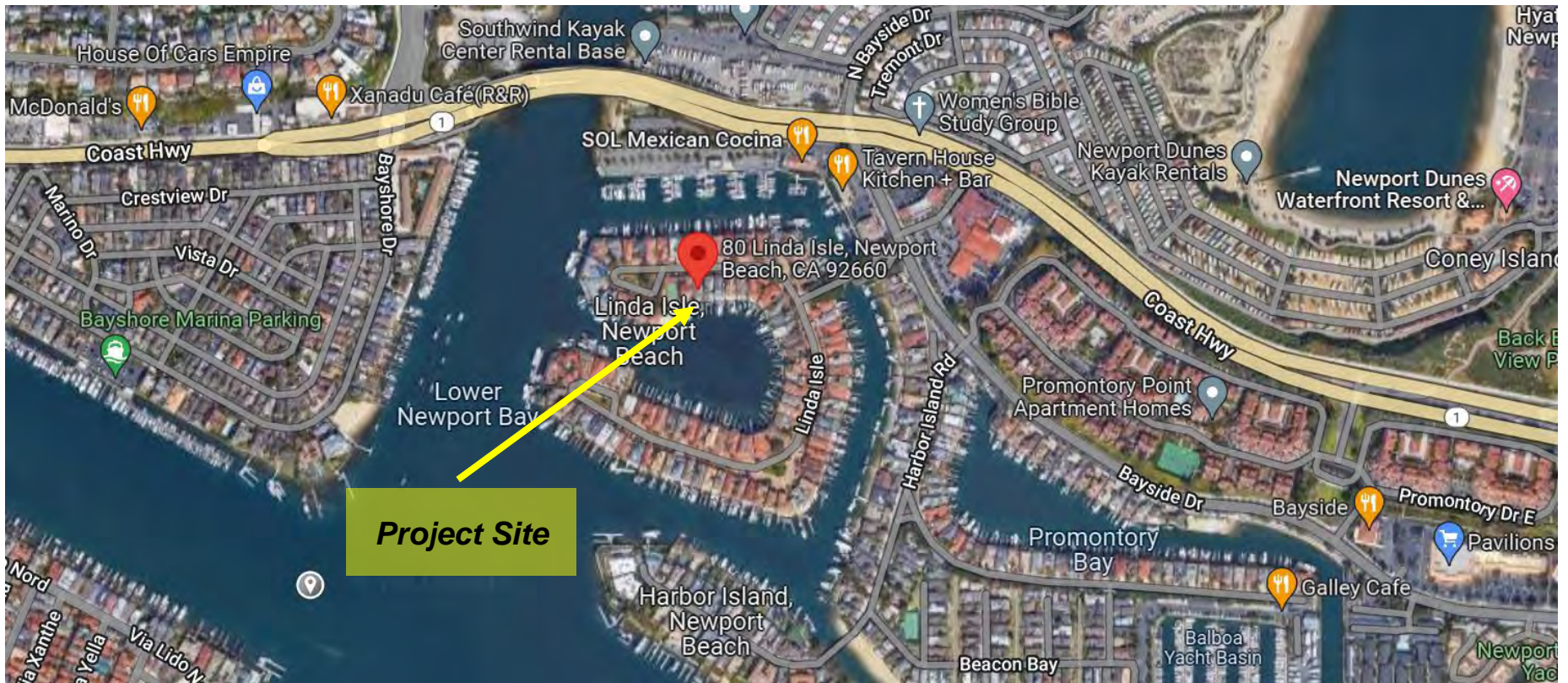

Exhibit No. 2 – Site Plan

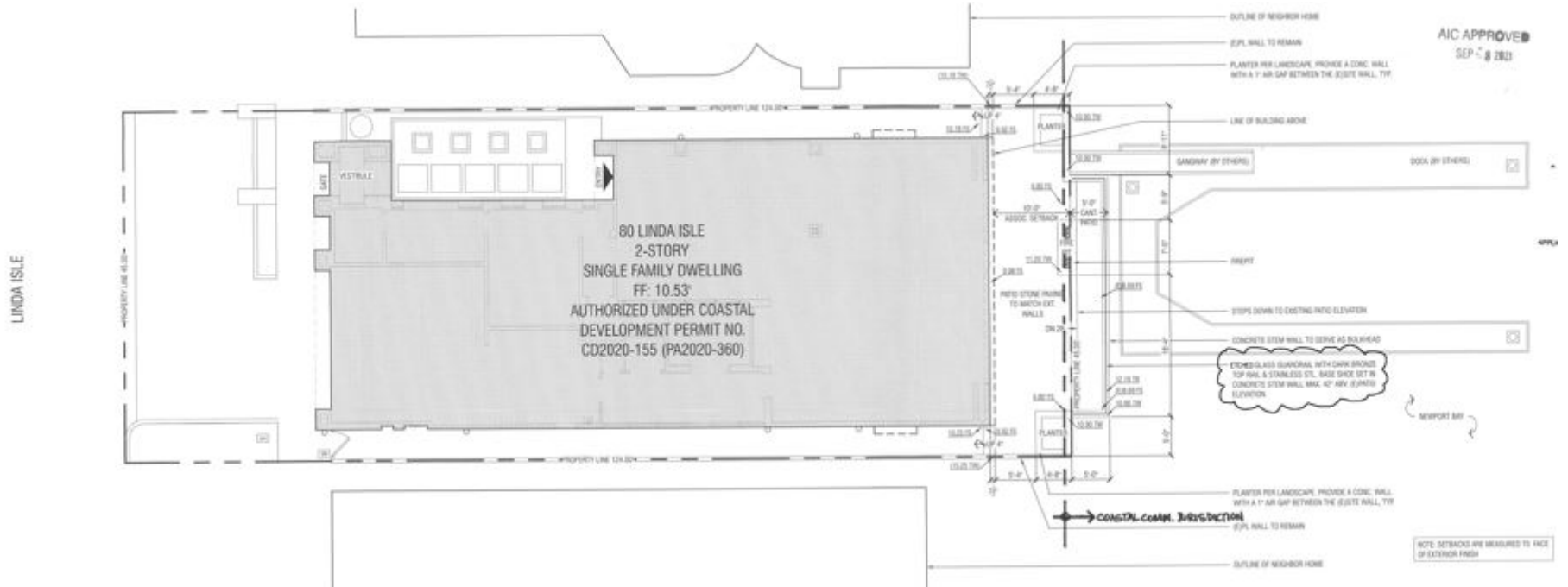

Exhibit No. 3 – Bulkhead Site Plan and Elevation

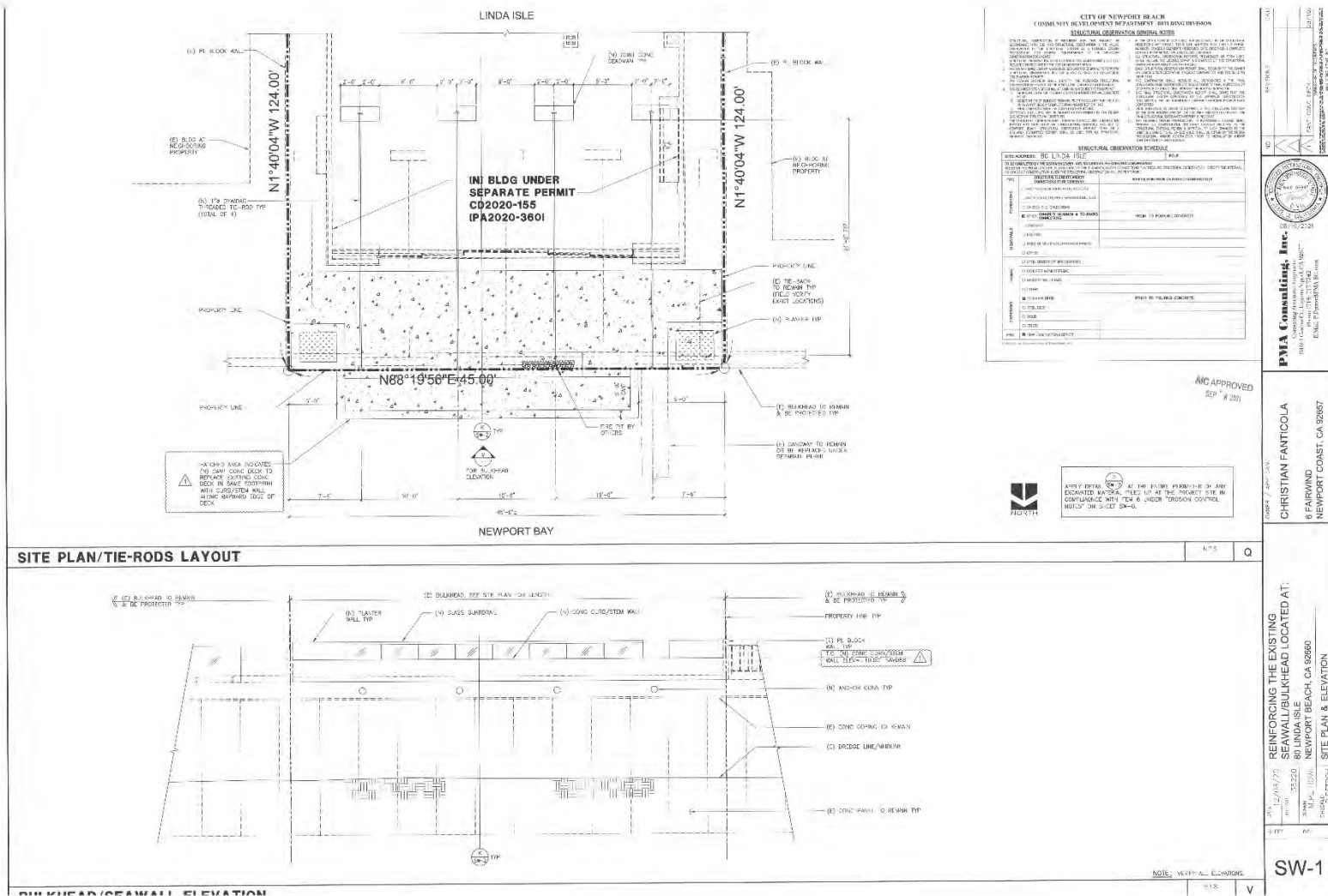
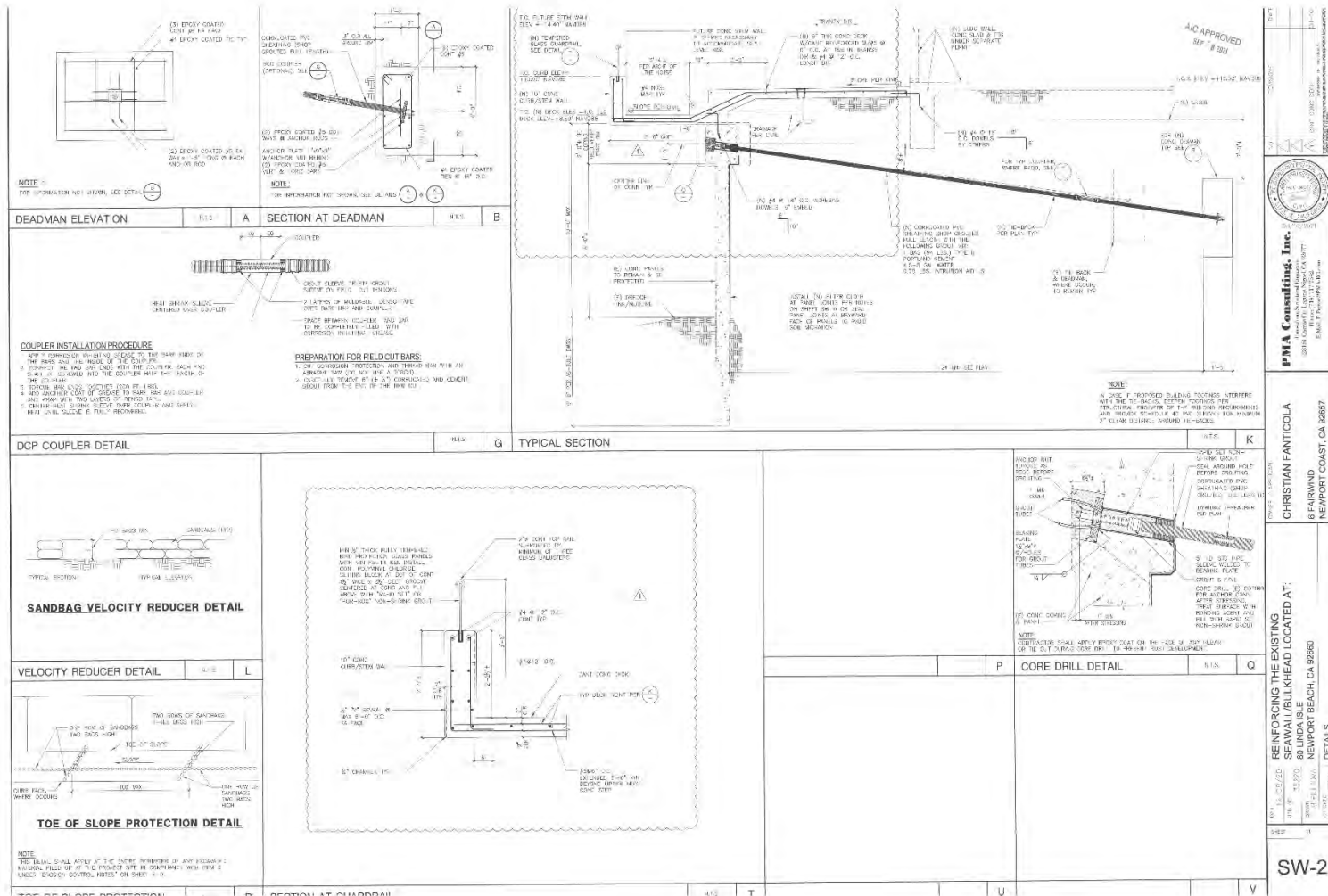

Exhibit No. 4 – Section Plan



PPMA Consulting, Inc.
Professional Engineer
880 LINDA BLVD., SUITE 100
NEWPORT BEACH, CA 92660
TEL: 949.646.1111 FAX: 949.646.1112
www.ppmaconsulting.com

CHRISTIAN FANTICOLA
REGISTERED PROFESSIONAL ENGINEER
8 FARMWIND
NEWPORT COAST, CA 92657

REINFORCING THE EXISTING SEAWALL BULKHEAD LOCATED AT:
880 LINDA BLVD., SUITE 100
NEWPORT BEACH, CA 92660
PROJECT NO. 17701011

SW-2

Exhibit No. 5 – Deck Cantilevered from Bulkhead Site Plan

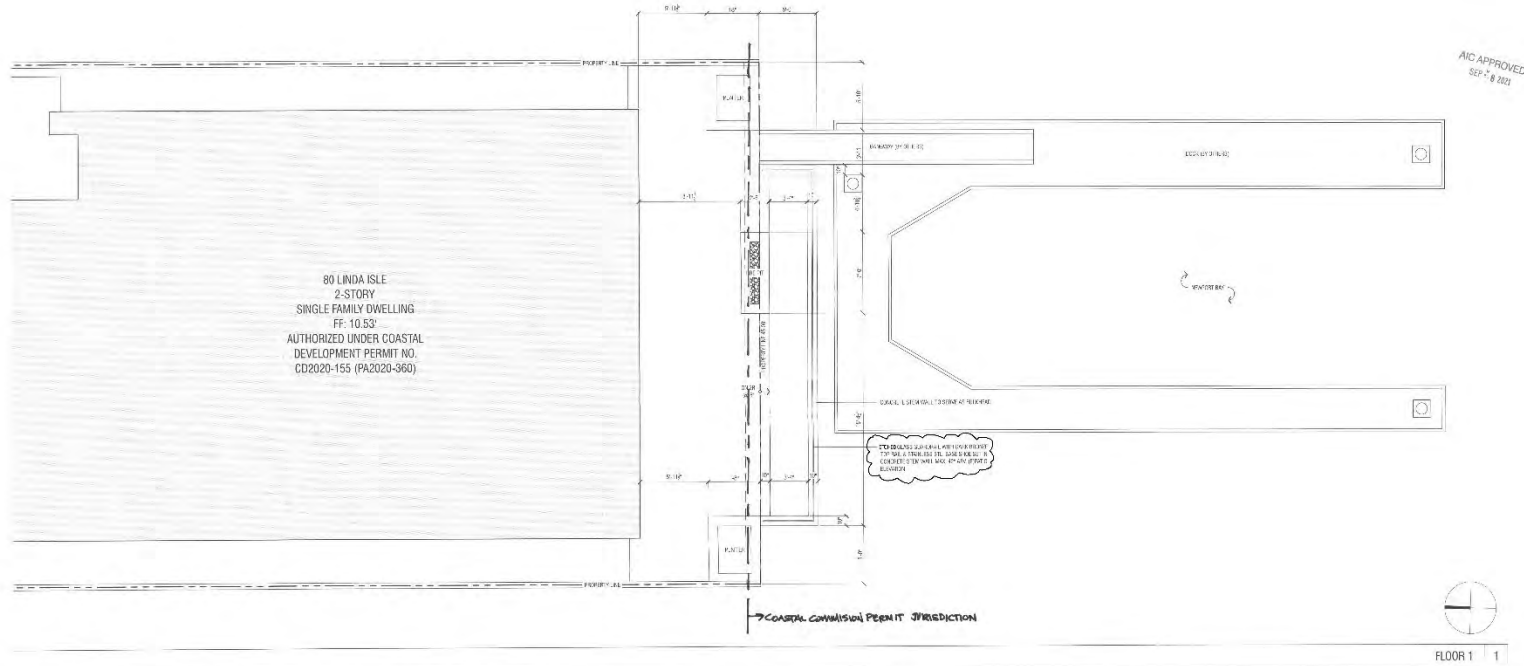

WALZ : ARCHITECTURE LLC
STUDIO
1710 LARKSPUR AVENUE
COSTA MESA, CALIFORNIA 92626
WALZ@WALZ.COM
WWW.WALZARCH.COM

FANTICOLA.LINDA ISLE - AIC
80 LINDA ISLE
CHRISTIAN FANTICOLA

48675500 PROJECT NUMBER 10/12/20

REVISIONS	
NO.	DESCRIPTION
1	DATE: 05/21/2020

AIC
I hereby certify that the information on this plan is true and correct to the best of my knowledge and belief, and that I am a duly licensed Architect in the State of California.
AIC

PLANS	
NO.	DATE
1	10-1-07
2	08-25-2021

A_1.0