

CALIFORNIA COASTAL COMMISSION

South Coast District Office
301 E Ocean Blvd., Suite 300
Long Beach, CA 90802-4302
(562) 590-5071



W7c

5-21-0668 (NH Island, LLC)

JULY 13, 2022

EXHIBITS

Table of Contents

EXHIBIT NO. 1 – LOCATION MAP	2
EXHIBIT NO. 2 – SITE PLAN.....	3

Exhibit No. 1 – Location Map

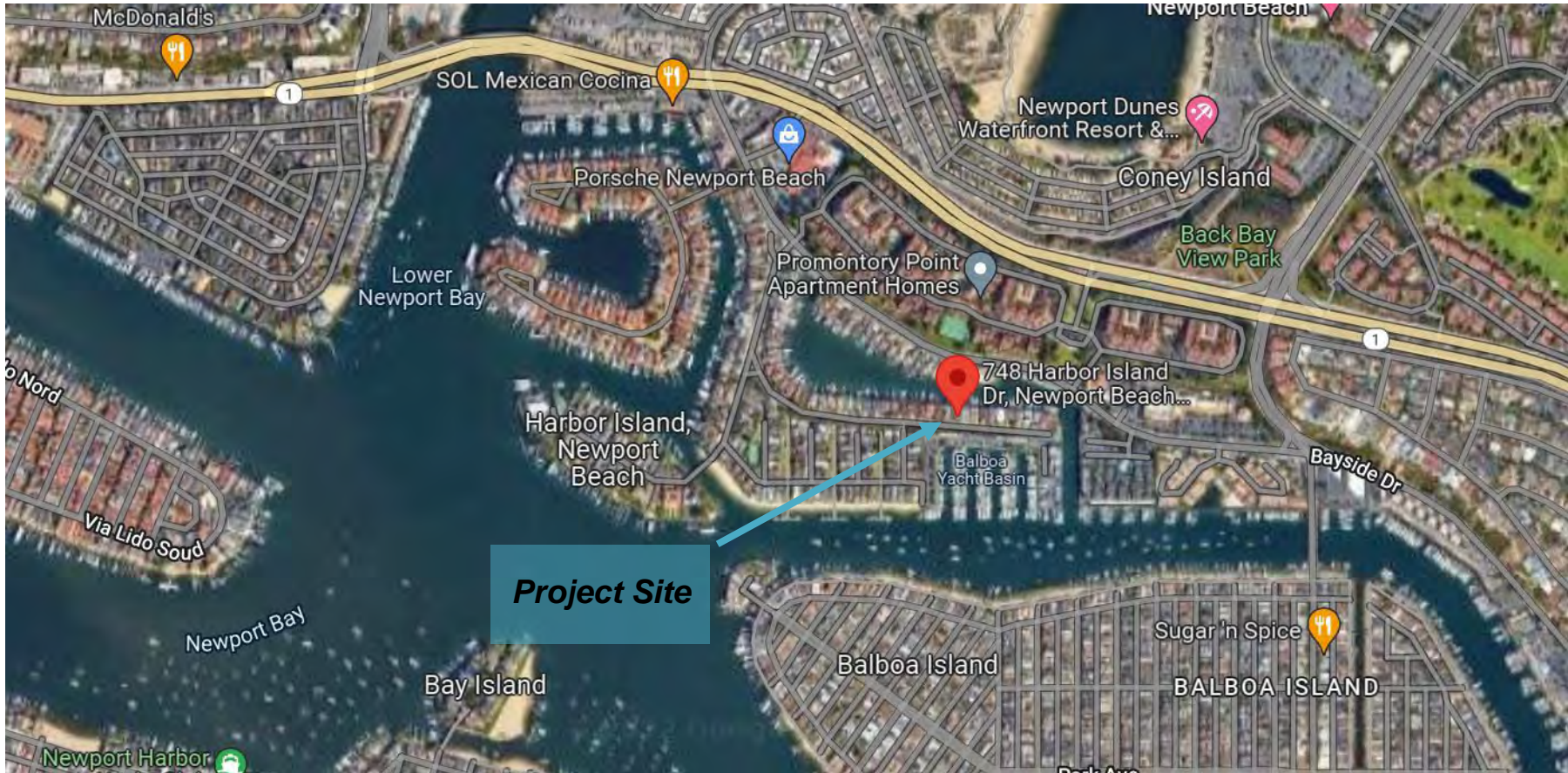
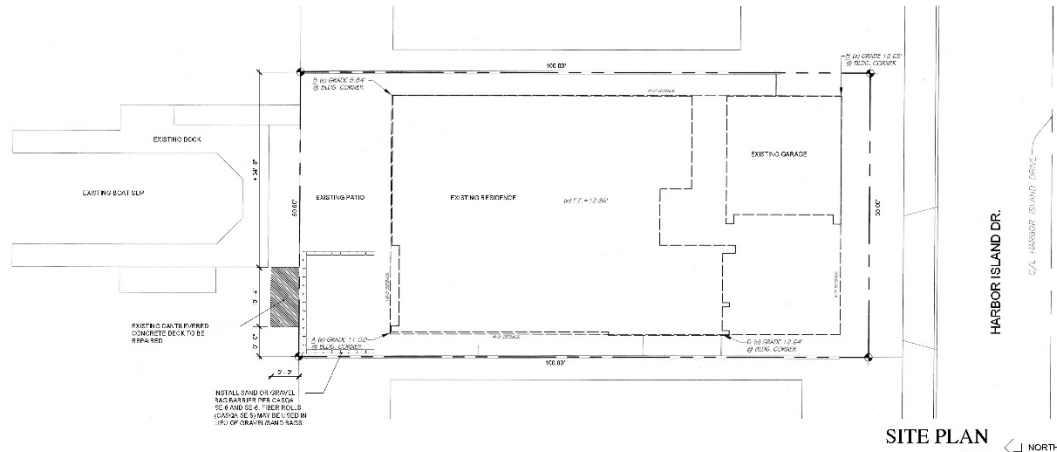
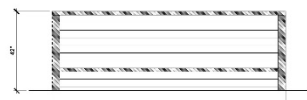

Exhibit No. 2 – Site Plan



SITE PLAN
 1/8" = 1'-0" NORTH



GUARDRAIL - REAR
 1/8" = 1'-0"

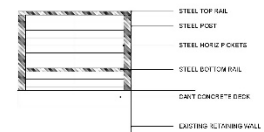

GUARDRAIL - SIDE
 1/8" = 1'-0"

REVISIONS	DATE
<p>ALL DIMENSIONS UNLESS OTHERWISE NOTED ARE IN FEET AND INCHES. DIMENSIONS SHOWN ON THIS PLAN SHALL BE CONSIDERED TO TAKE PRECEDENCE OVER ANY OTHER DIMENSIONS SHOWN ON ANY OTHER DRAWING.</p>	
<p>TODD SKENDERIAN ARCHITECT 1100 S. COAST HWY., #1316 LAGUNA BEACH, CA 92651 OFFICE (949) 715-5480 FAX (949) 715-5788</p>	
<p>SITE PLAN SUBMITTAL SET: COASTAL SITE 2.0</p>	
<p>VI RESIDENCE 748 HARBOR ISLAND DR NEWPORT BEACH, CA 92660</p>	
DATE	
TS	
DATE	
SCALE	
100' = 1"	
SHEET	
A-1	
<p>SYNOPSIS</p>	