

CALIFORNIA COASTAL COMMISSION

SAN DIEGO DISTRICT OFFICE
7575 METROPOLITAN DRIVE, SUITE 103
SAN DIEGO, CA 92108-4402
VOICE (619) 767-2370
FAX (619) 767-2384



W18c

6-21-0602 (SEAWORLD ROLLER COASTER)

AUGUST 10, 2022

EXHIBITS

Table of Contents

EXHIBIT 1: Vicinity Map

EXHIBIT 2: Aerial View

EXHIBIT 3: Project Plans

EXHIBIT 4: Master Plan Development Areas

EXHIBIT 5: Visual Renderings

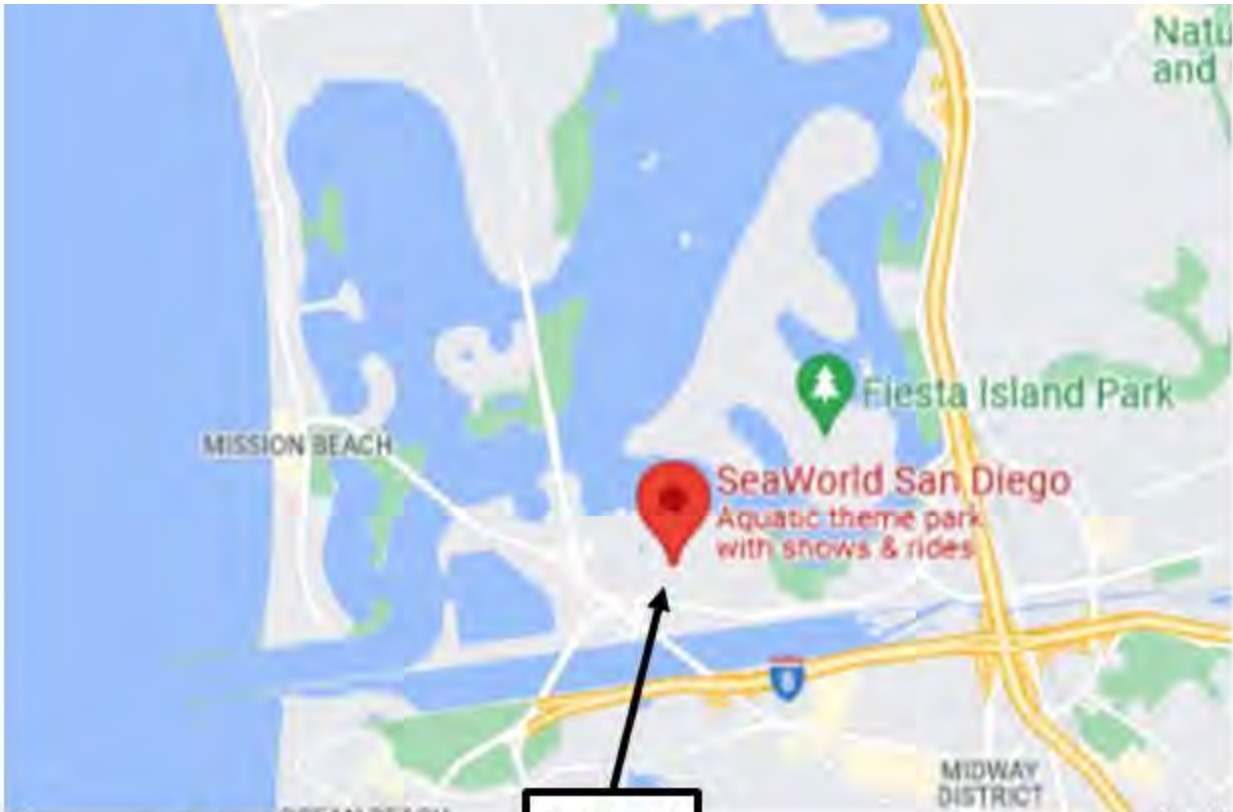

SITE

760-037
SHT 1 OF 2
4/25/01 MAS ✓

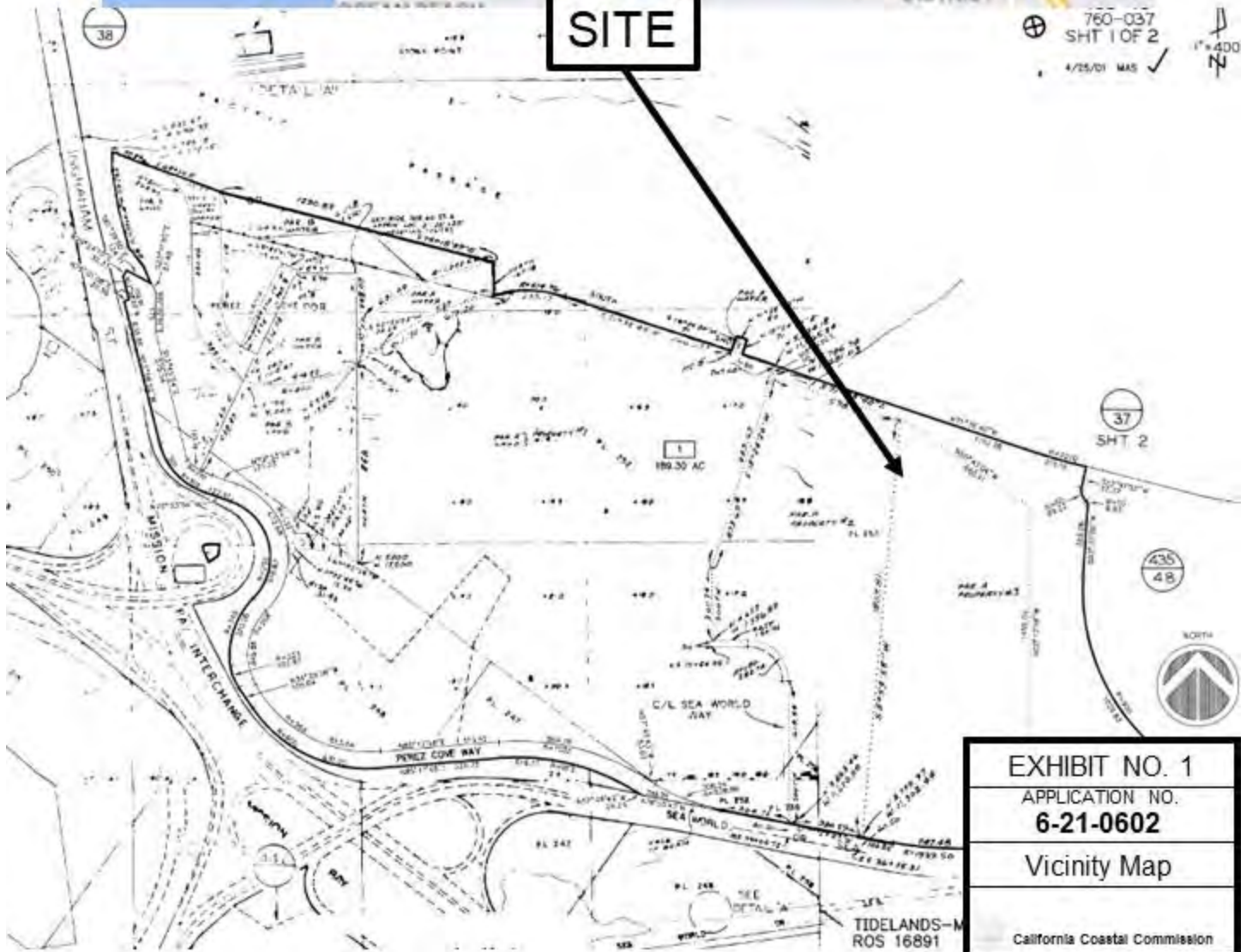

EXHIBIT NO. 1
APPLICATION NO.
6-21-0602
Vicinity Map
California Coastal Commission

TIDELANDS-M
ROS 16891



Proposed Roller Coaster Location

Construction Staging Area

Wild Arctic Building to be Remodeled

Wild Arctic Animal Exhibits

Emperor Roller Coaster



EXHIBIT NO. 2
APPLICATION NO.
6-21-0602
Aerial View

Proposed Roller
Coaster



Proposed
Electrical
Building



Staging Area

Wild Arctic
Building
(Proposed Rider
Platform Area)

Wild Arctic
Exhibits



EXHIBIT NO. 3

APPLICATION NO.

6-21-0602

Project Plans



California Coastal Commission

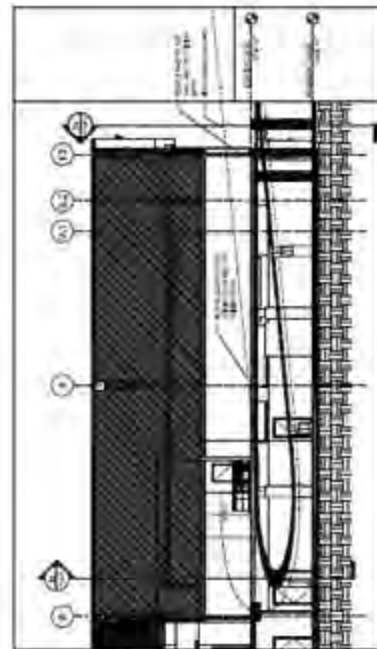
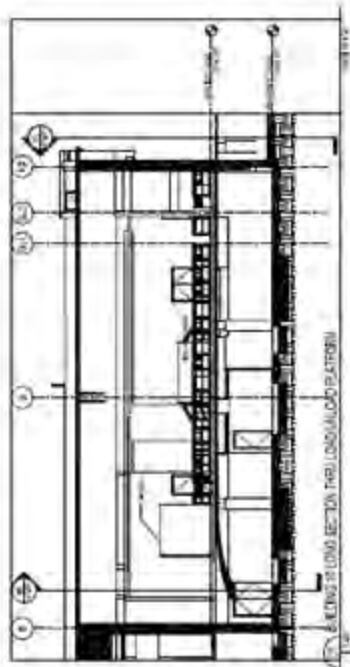
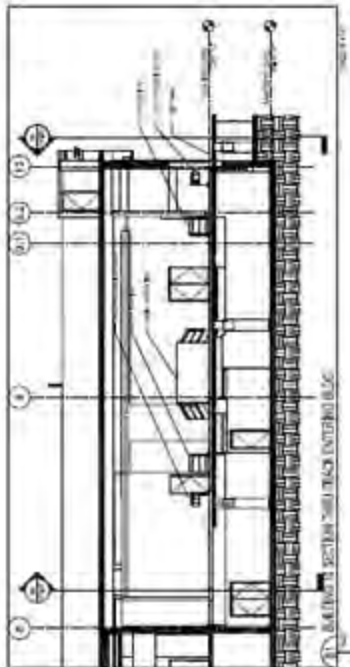
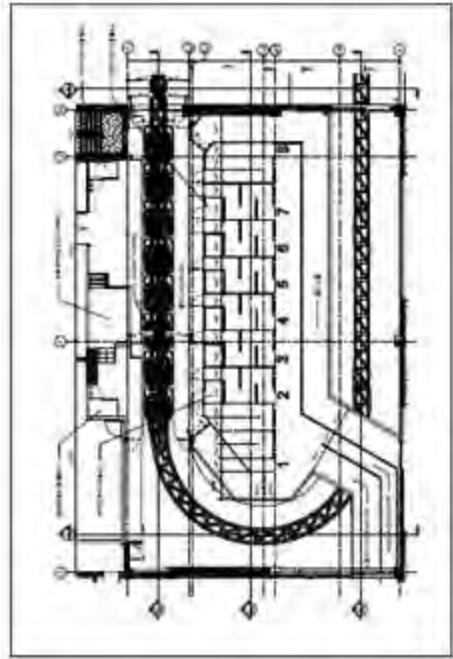
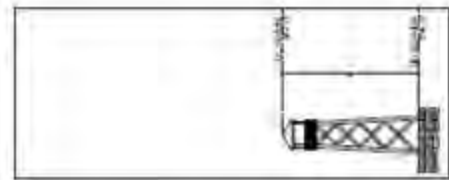
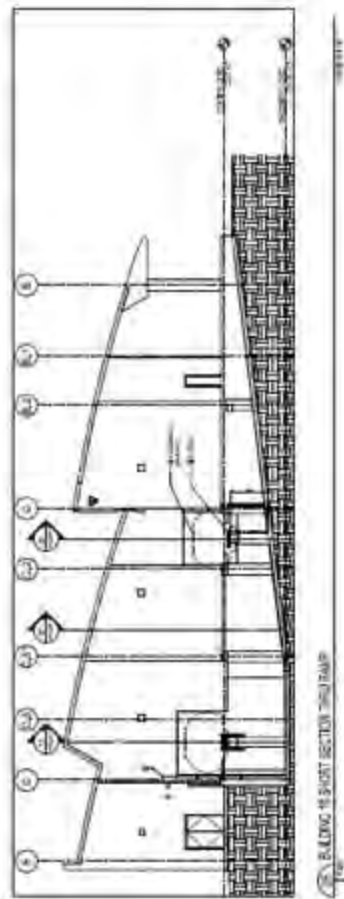
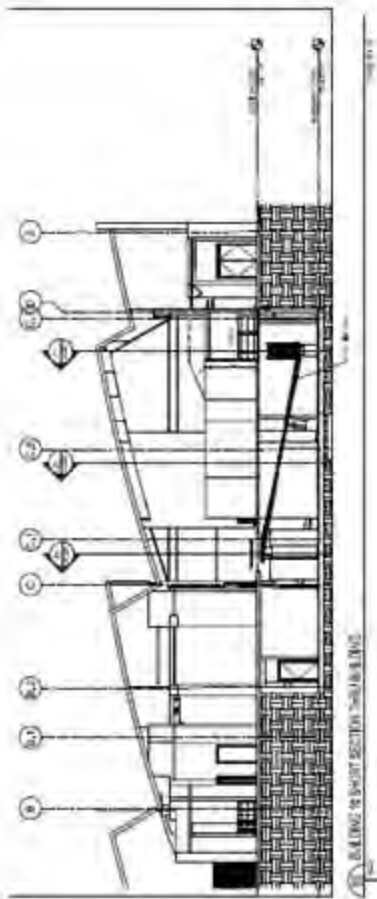

EXHIBIT NO. 3
APPLICATION NO. 6-21-0602
Project Plans
 California Coastal Commission



Conceptual
Development Plan

- Tier 1 Projects
- Tier 2 Projects
- Special Projects

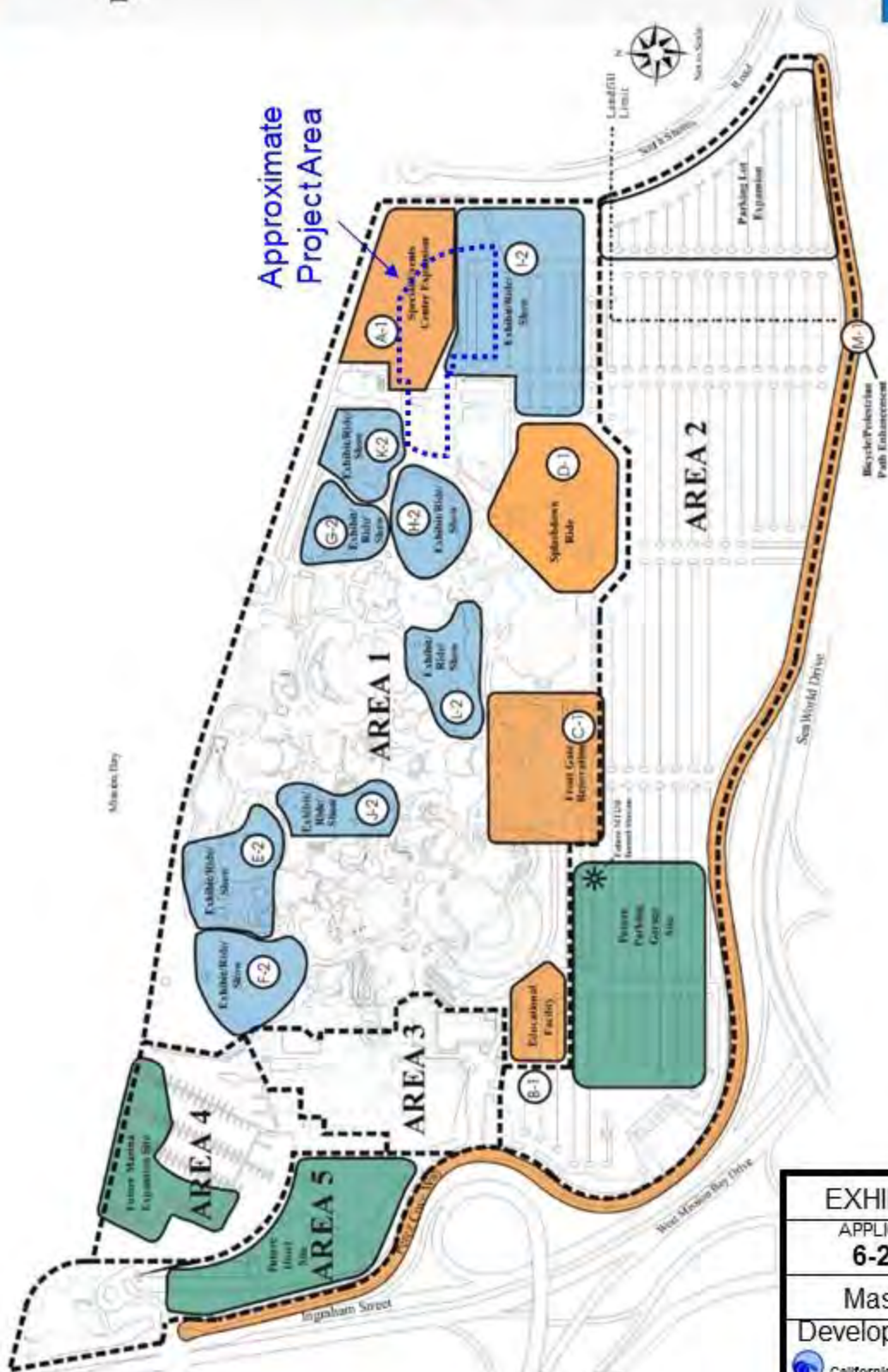

Figure II-3

MASTER PLAN
UPDATE

EXHIBIT NO. 4
APPLICATION NO. 6-21-0602
Master Plan Development Areas
California Coastal Commission

Fiesta Island

Simulation with proposed colors

Existing
Emperor Roller
Coaster

New Roller
Coaster



Fiesta Island

Colored black to distinguish from Emperor

New Roller
Coaster



EXHIBIT NO. 5

APPLICATION NO.

6-21-0602

Visual Renderings



California Coastal Commission