

CALIFORNIA COASTAL COMMISSION
SOUTH CENTRAL COAST DISTRICT OFFICE
89 SOUTH CALIFORNIA STREET., SUITE 200
VENTURA, CA 93001
(805) 585-1800



W16a/W16b

**Application Nos. 4-16-0333-A1 (Ventura Port District) and
4-18-0390-A1 (City of Ventura)
DECEMBER 13, 2023**

EXHIBITS

Table of Contents

EXHIBIT 1 - VICINITY MAP	2
EXHIBIT 2 - SITE AERIAL	3
EXHIBIT 3 - VENTURA HARBOR MDP SITE PLANS	4
EXHIBIT 4 - VENTURA KEYS MDP SITE PLANS	7
EXHIBIT 5 - BERM METHOD DIAGRAM.....	9
EXHIBIT 6 - ADVANCED MAINTENANCE DREDGING AREA PLANS	12

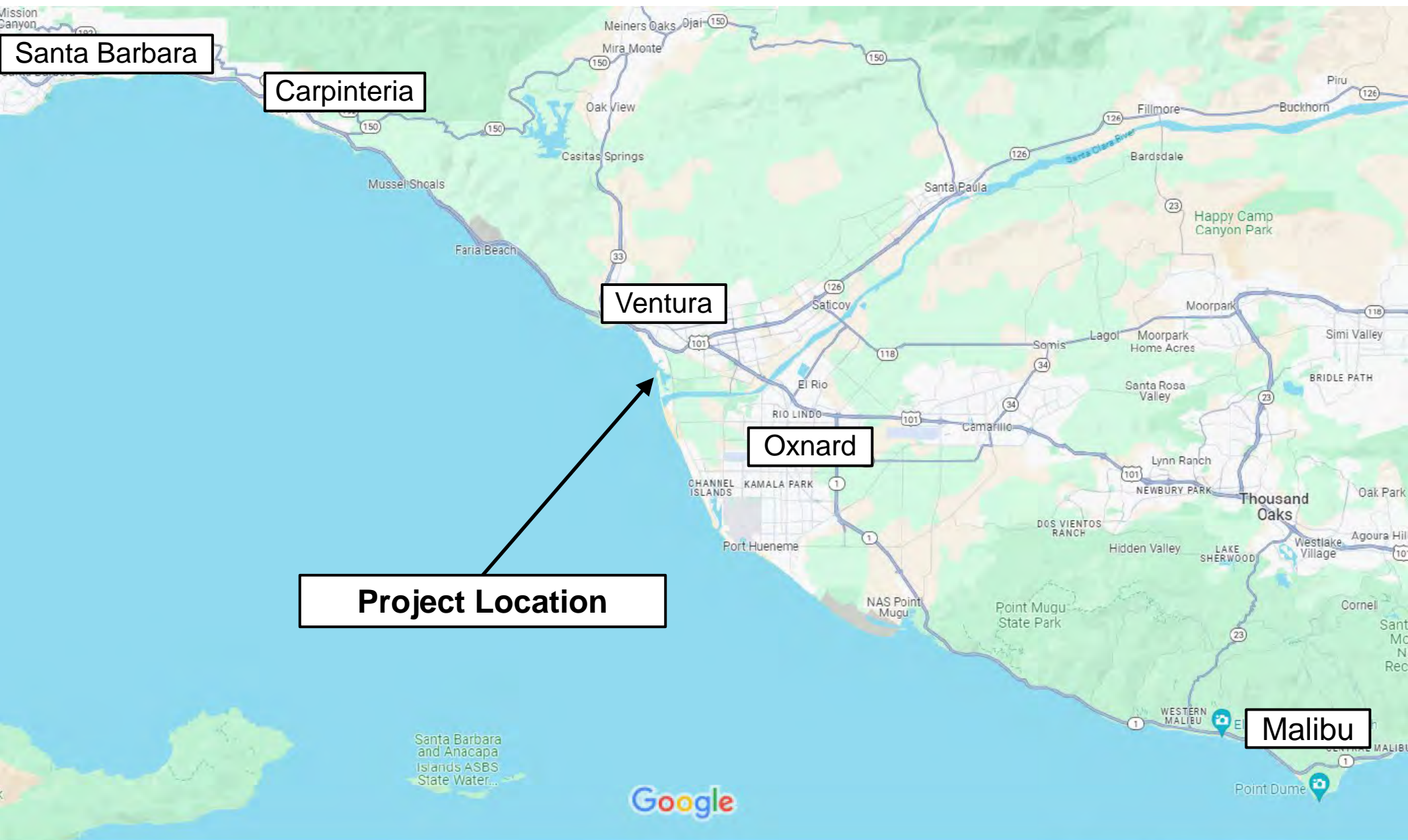

Exhibit 1
Application Nos. 4-16-0333-A1
and 4-18-0390-A1
Vicinity Map



Ventura
Pier

Ventura

Pierpont
Groin Field
Cells 1 and 2

Ventura
Keys

Ventura
Harbor

Project
Location

South
Beach

Santa Clara River

Oxnard

Imagery Date: 5/17/2019

Google Earth

Data SIO, NOAA, U.S. Navy, NGA, GEBCO







Data CSUMB SFML, CA OPC

Image © 2023 TerraMetrics

Exhibit 2
Application Nos. 4-16-0333-A1
and 4-18-0390-A1
Site Aerial



1 mi

-  Ventura Port District Management Units
-  Ventura Keys Management Units
-  Outer Harbor
-  Dredge Material Disposal Location
-  Floating Pipe
-  Shore Pipe Line

Sites Overview



Imagery provided by Microsoft Bing and its licensors © 2022.

Exhibit 3
Application Nos. 4-16-0333-A1
and 4-18-0390-A1
Ventura Harbor MDP Site Plans

Coarser Grain Deposition Sites

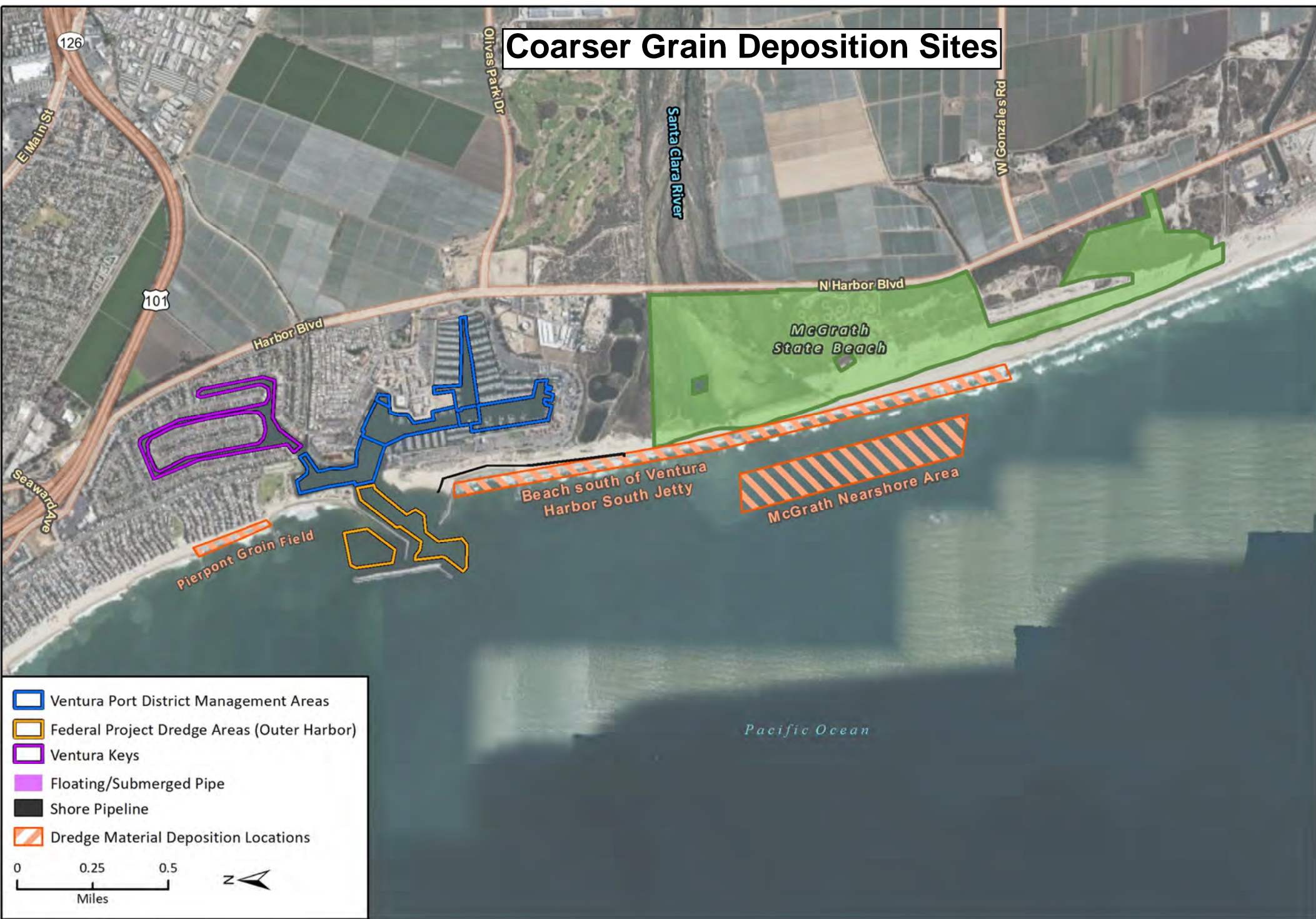

Finer Grain Deposition Sites

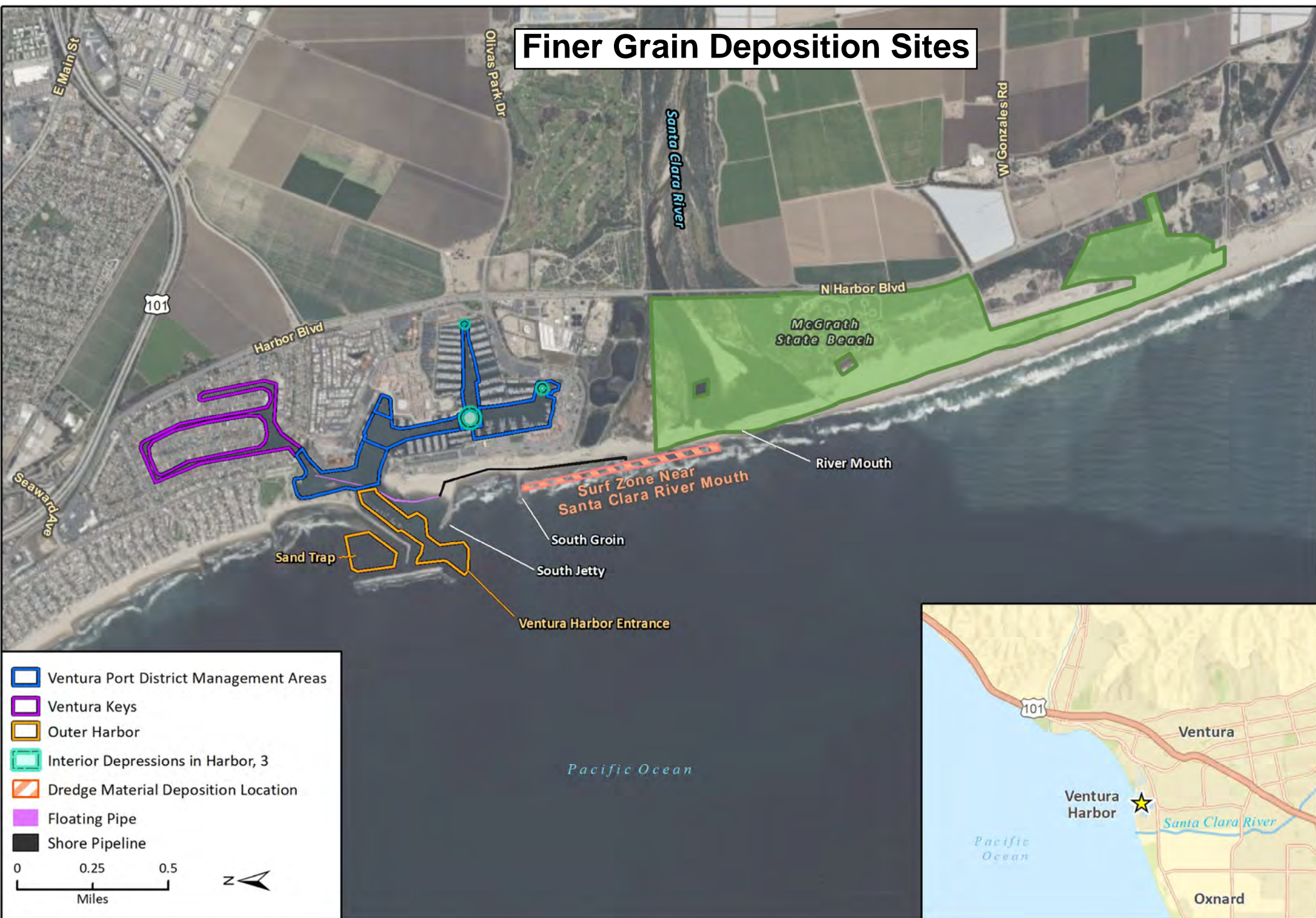

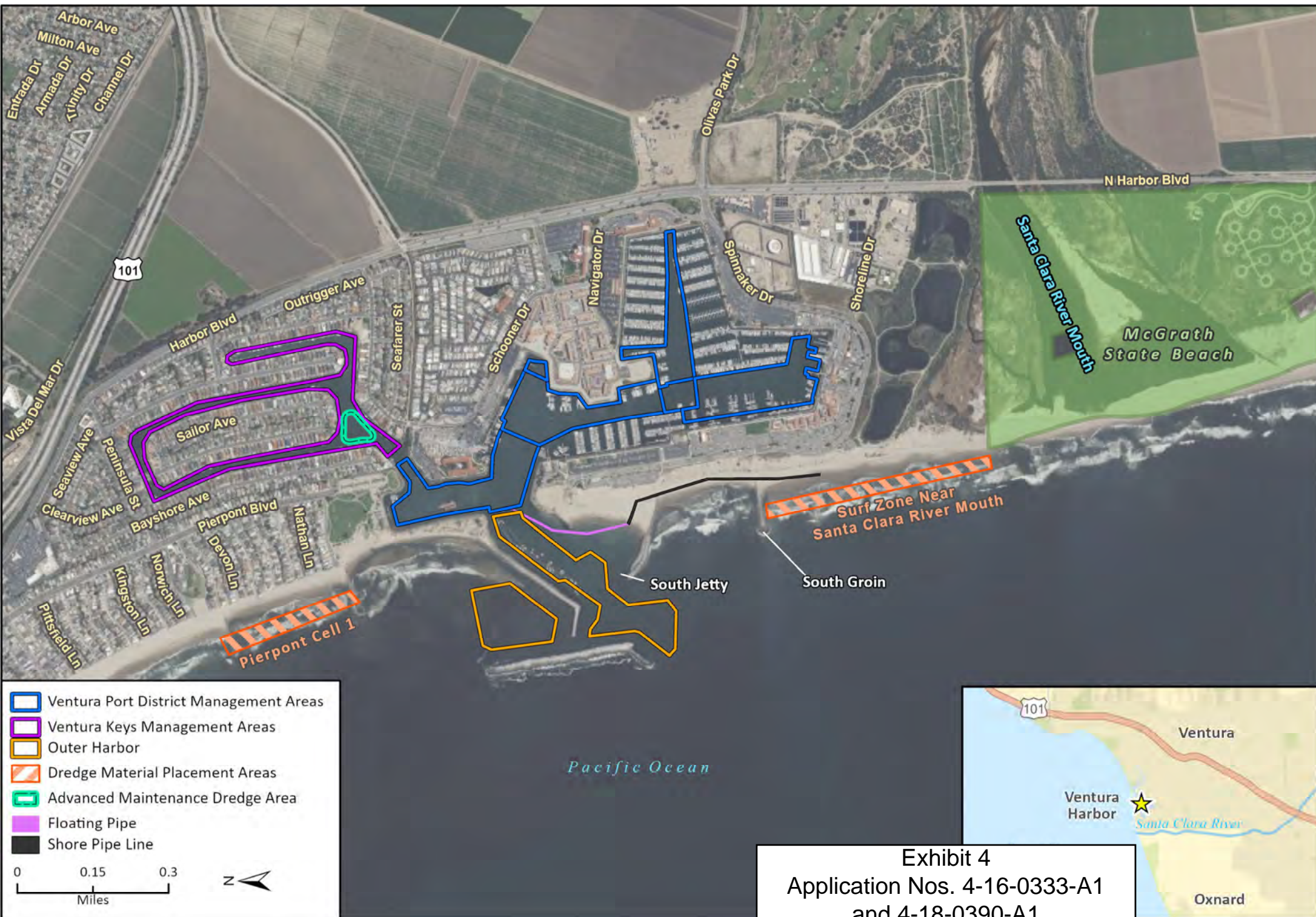

Exhibit 4
Application Nos. 4-16-0333-A1
and 4-18-0390-A1
Ventura Keys MDP Site Plans

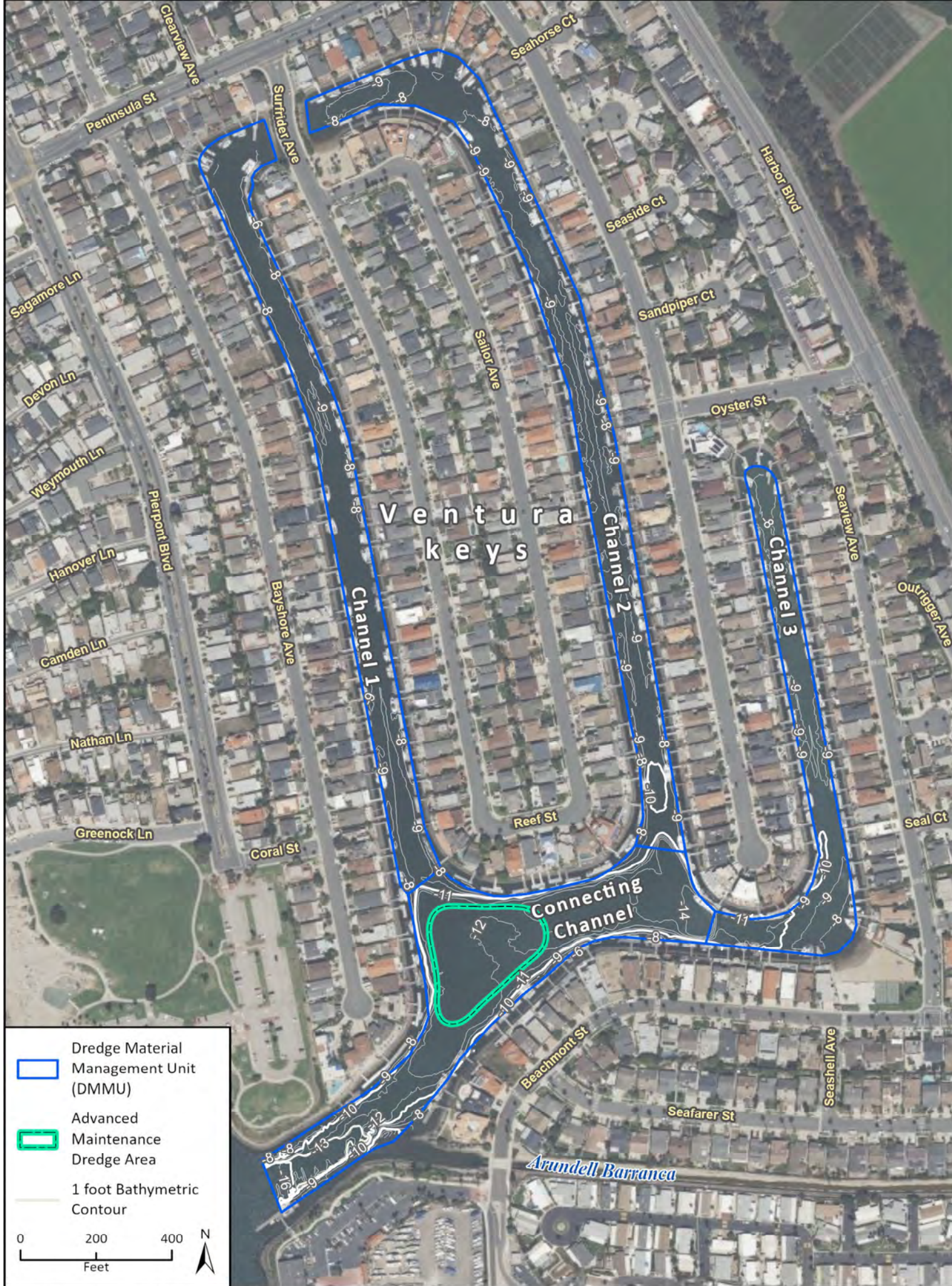
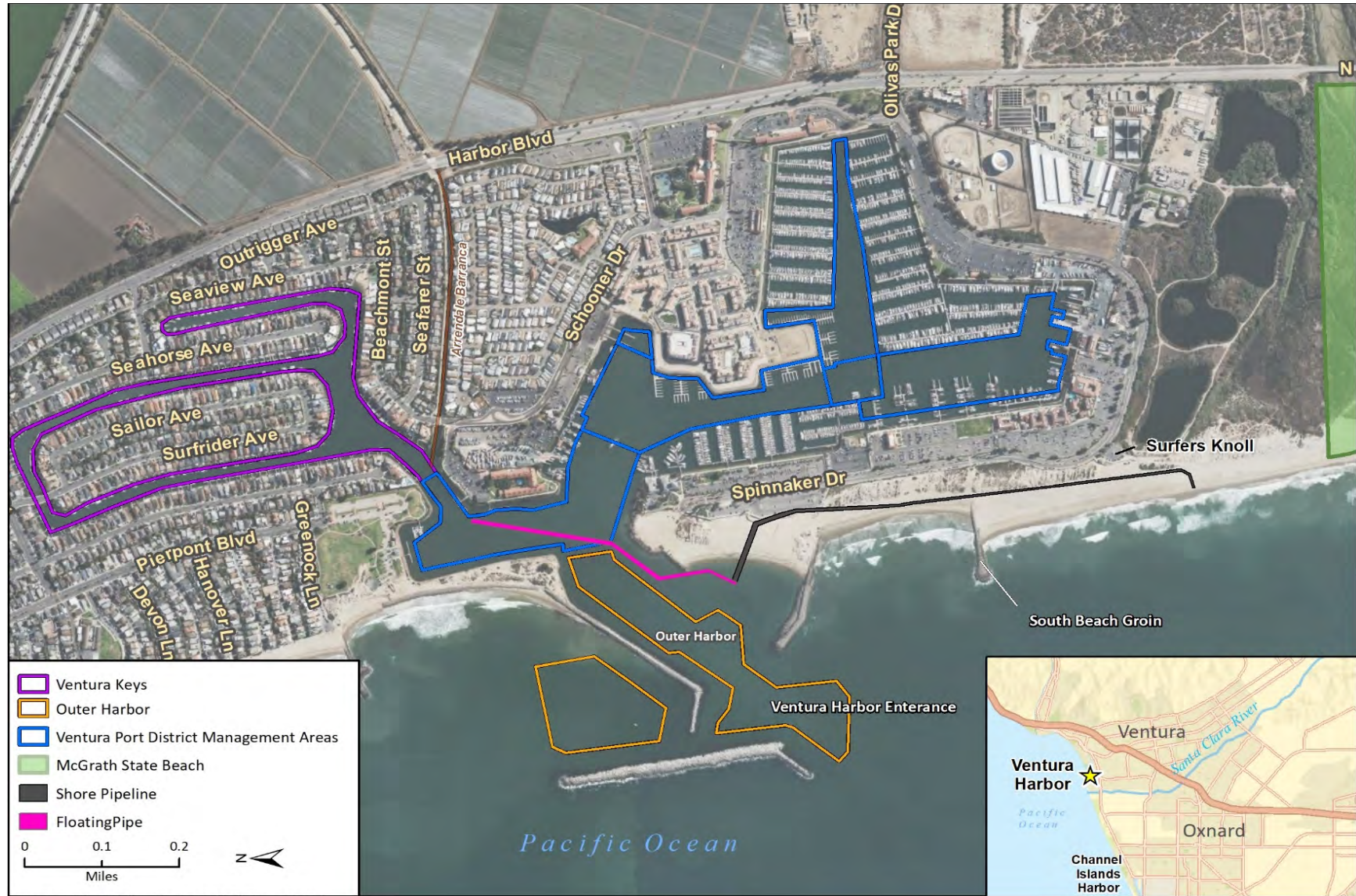

Figure 1. Regional Area with Inner and Outer Dredge Management Areas and Placement Pipeline.



Imagery provided by Microsoft Bing and its licensors © 2021.

Fig 4 USACE Dredge Material Placement Area - Harbor Detail 202100916

Exhibit 5
Application Nos. 4-16-0333-A1
and 4-18-0390-A1
Berm Method Diagram

Figure 3. Beach Berm Location and Configuration.

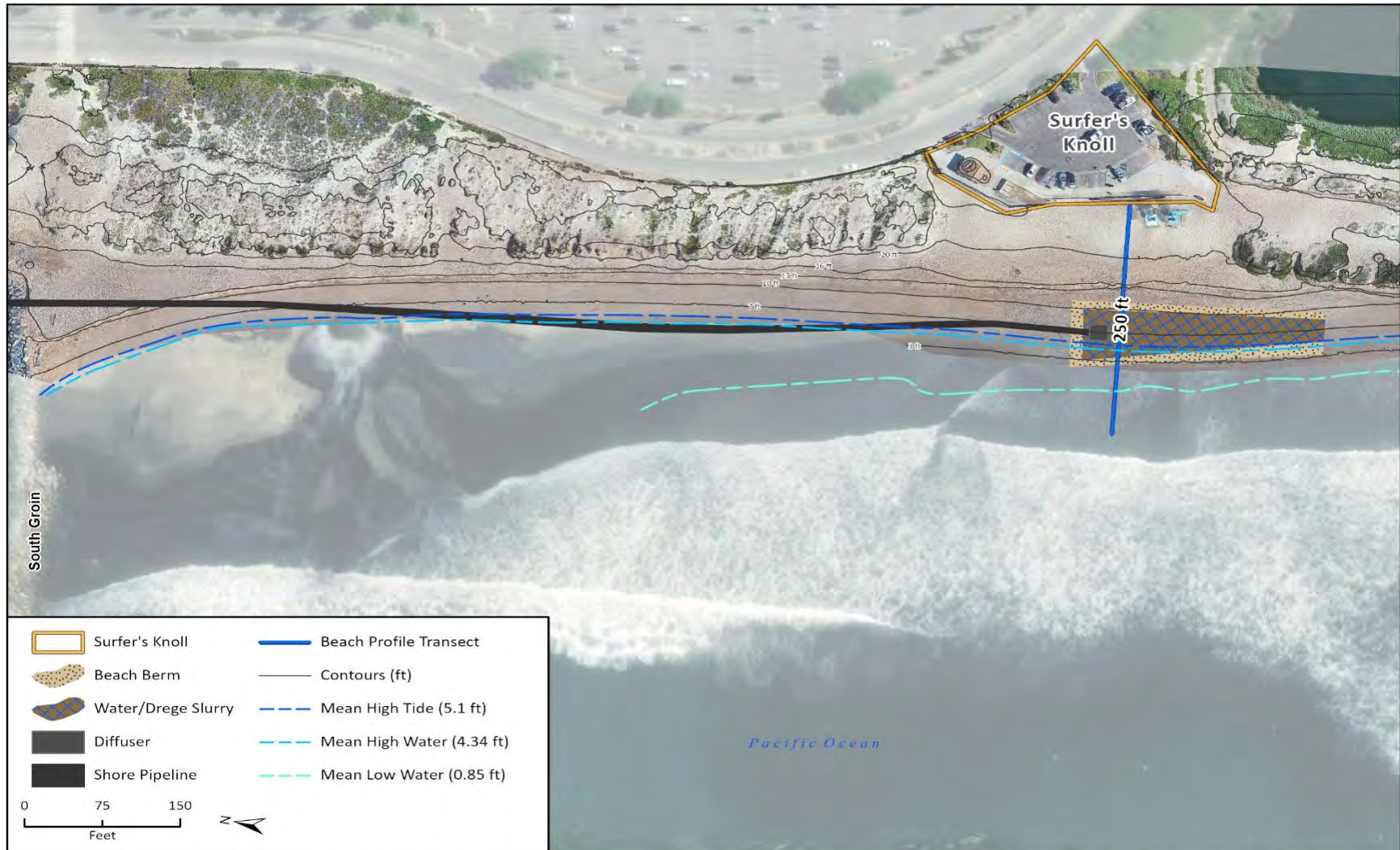

Basemap Imagery provided by ESRI and its licensors © 2022.
Drone Imagery provided by Sandshed LLC, 2022. Tidal Datum sourced by NOAA; 2022.

22-13093 Bio Marine
Fig X Beach Berm 20221215

Note: Figure 3 is a mock drawing to represent general scale and location as the berm will be developed at the location at which the Corps completes its dredge material beach placement each year and may occur between the South Beach Groin and 300 feet north of the river mouth.

Figure 4. Beach Berm 3D Conceptual Drawing Showing Location Relative to the Dune Cut and Wetted Beach (not to vertical scale).

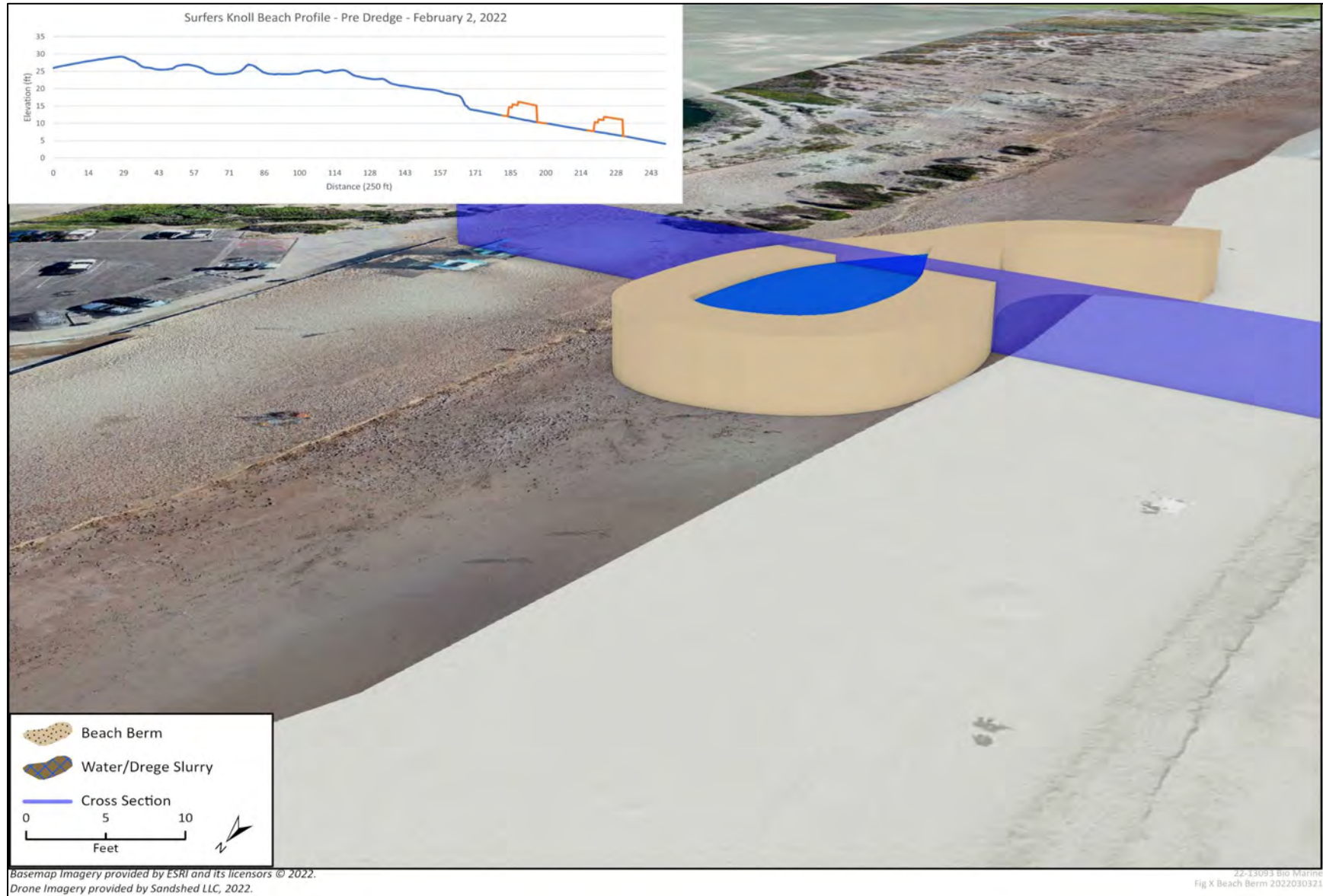



Exhibit 6
Application Nos. 4-16-0333-A1
and 4-18-0390-A1
Advanced Maintenance
Dredging Area Plans

REV	DESCRIPTION			CKD	APP. DATE
PUBLIC WORKS DEPARTMENT ENGINEERING DIVISION CITY OF SAN BUENAVENTURA					
WATERWAY MANAGEMENT GRADING PLAN AND SECTION					
DRN. BY: AD		DES. BY: X		CKD. BY: X	
PRINCIPAL ENGINEER _____ DATE _____					
DEPUTY CITY ENGINEER _____ DATE _____					
SPEC. NUMBER		2020-XXXX		PROJECT NO. XXXXXX	
November 16, 2023		SHEET 1 OF 1		DWG. NO. D-900	