

CALIFORNIA COASTAL COMMISSION

SAN DIEGO DISTRICT OFFICE
7575 METROPOLITAN DRIVE, SUITE 103
SAN DIEGO, CA 92108-4402
VOICE (619) 767-2370
FAX (619) 767-2384



W17b

6-22-1034 (UCSD Ridge Walk North Living and Learning Neighborhood)

May 10-12, 2023

EXHIBITS

Table of Contents

EXHIBIT 1: Location Map

EXHIBIT 2: Project Plans

EXHIBIT 3: Building Sections

EXHIBIT 4: Staging Area and Construction Access

EXHIBIT 5: Adjacent Biological Resources Map

EXHIBIT 6: Project Renderings

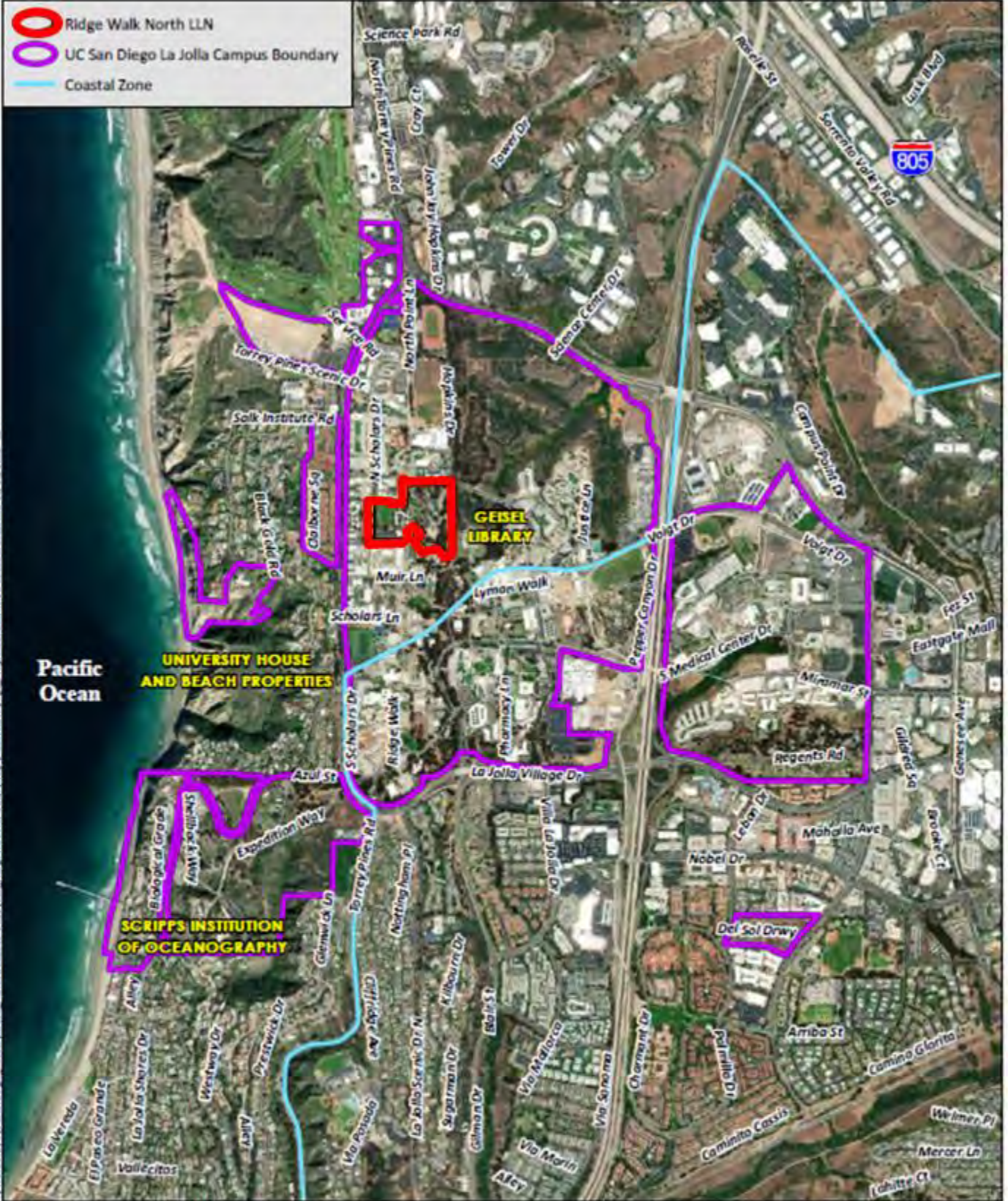

Aerial imagery provided by Google Earth Pro. Map data provided by Esri. UC San Diego La Jolla Campus Boundary map data provided by UC San Diego. Coastal Zone map data provided by California Coastal Commission. Date: 11/16/2022.

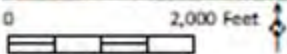

Source: Aerial (Esri 2022)

EXHIBIT NO. 1
APPLICATION NO. 6-22-1034
Location Map
 California Coastal Commission

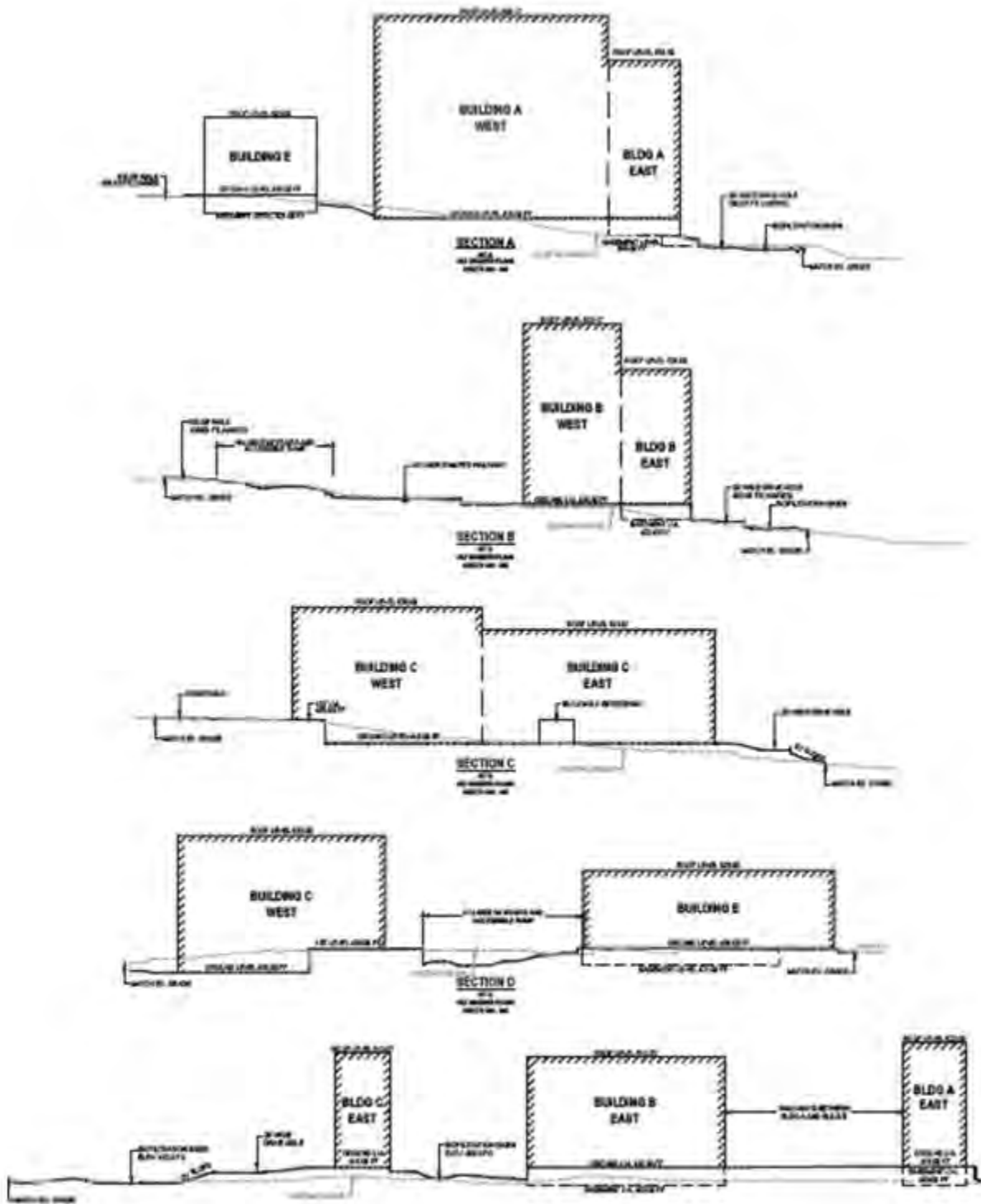

EXHIBIT NO. 3
APPLICATION NO. 6-22-1034
Building Sections
 California Coastal Commission



LEGEND

	Site Improvement and Impact Zone		Trailers
	New Building Development Zone		Mockup
	Markhoists		Concrete/Asphalt Path
	Access Roads		Walkway
	Gates		Stairs/Ramp
	Gravel		Parking Area and Contractor Laydown Yard
	Communications Access Road		
	Cranes/Crane Radius		



EXHIBIT NO. 4
APPLICATION NO. 6-22-1034
Staging Area & Construction Access
California Coastal Commission

	Ridge Walk North LLN	Vegetation		Diegan Coastal Sage Scrub
	Impact Boundary		Eucalyptus Woodlands	
	Ecological Reserve		Mule Fat Scrub Disturbed	
	Historic Grove		Southern Maritime Chaparral	
	ESHA		Southern Willow Scrub	
	100-foot Setback from ESHA		Urban/Developed Land	
	Monarch Butterfly Overwintering Site*			

*Faculty Club/Mandeville Overwintering Site identified in 1997 (Diarcas Society 2022).

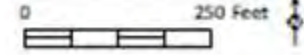
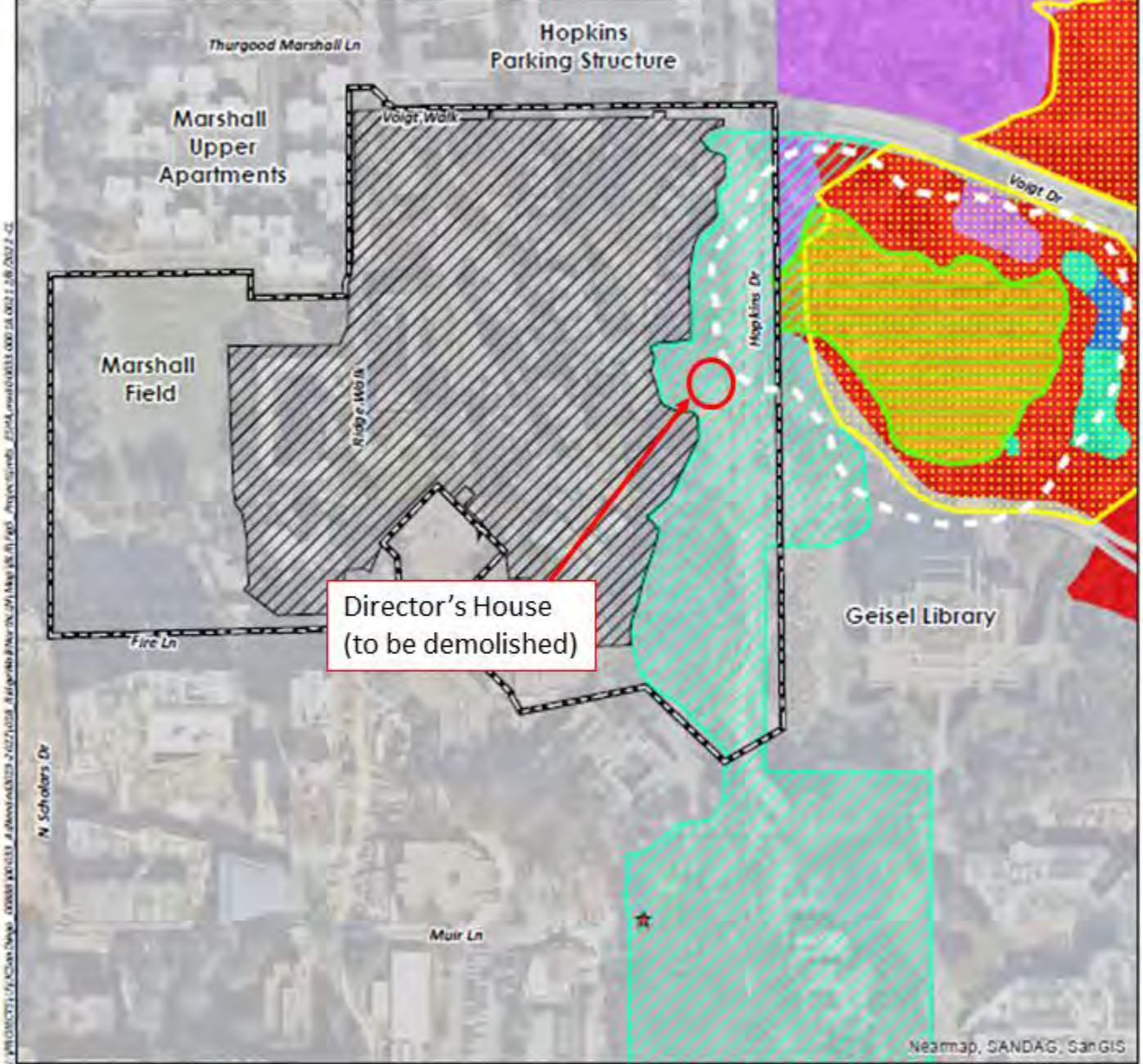

EXHIBIT NO. 5
APPLICATION NO. 6-22-1034
Adjacent Biological Resources Map
California Coastal Commission



PROPOSED AERIAL VIEW LOOKING EAST



PROPOSED AERIAL VIEW LOOKING WEST

EXHIBIT NO. 6

APPLICATION NO.
6-22-1034

Project Renderings



California Coastal Commission