

**CALIFORNIA COASTAL COMMISSION**

SOUTH COAST DISTRICT OFFICE  
301 E. OCEAN BLVD., SUITE 300  
LONG BEACH, CA 90802-4830  
(562) 590-5071



# W7a

**5-22-0852 (Gallaughier)**

**May 10, 2023**

## **EXHIBITS**

### **Table of Contents**

Exhibit 1 – Vicinity Map and Project Site

Exhibit 2 – Project Plans







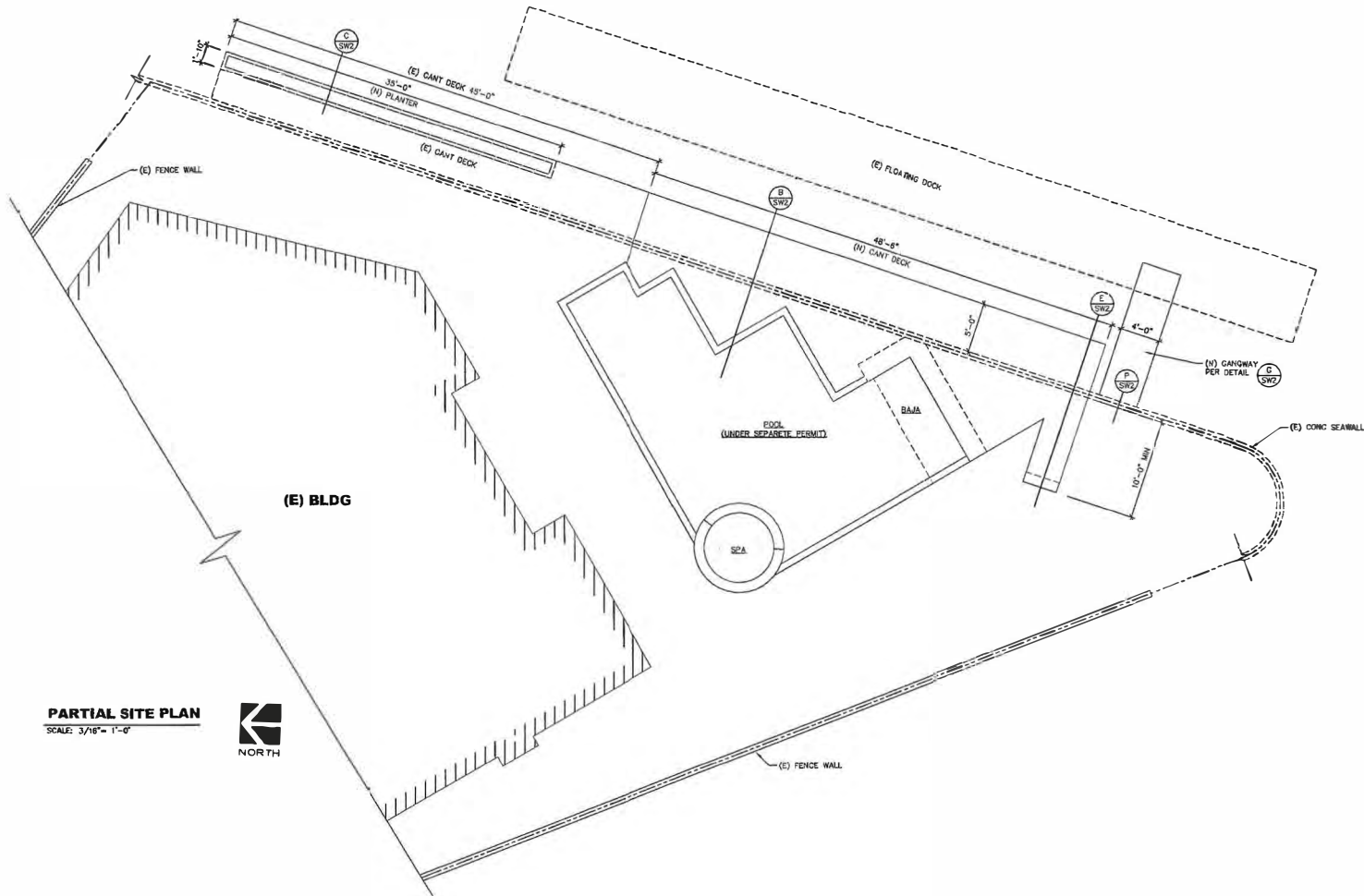

**PARTIAL SITE PLAN**  
SCALE: 3/16" = 1'-0"



DATE	DESCRIPTION

DESIGNED BY  
**Mr. Thomas F. Gallaagher**  
3751 Ragtime Circle  
Huntington Beach, CA 92649

PROJECT TITLE & ADDRESS  
**(N) CANTILEVERED CONCRETE DECK AT:**  
**3751 RAGTIME CIRCLE**  
**HUNTINGTON BEACH, CA 92649**  
CANTILEVERED CONCRETE DECK PLAN

PREPARED BY  
**WILLIAM SIMPSON & ASSOCIATES, INC.**  
CONSULTING STRUCTURAL ENGINEERS  
23 ORCHARD AVENUE  
HUNTINGTON BEACH, CA 92649  
WWW.WSBECA.COM



DATE	DESCRIPTION
6/21/22	
6/27/22	

SW-1

	<p>N.T.S. B</p>	<p>NOTE: FOR 424, ANCHOR SEE SHEET 28-0, NAILING AND FASTENERS ITEM #7 (3).</p>		<p>N.T.S. E</p>
<p>NOTE: GANGWAY RAILS TO BE PAINTED WHITE.</p>	<p>N.T.S. G</p>			<p>N.T.S. H</p>
	<p>N.T.S. L</p>			<p>N.T.S. M</p>
<p>N.T.S. R</p>	<p>N.T.S. S</p>	<p>N.T.S. T</p>	<p>NOTE: 1. ANCHORS BOLTS AND NUTS SHALL BE HOT-DIP GALVANIZED, EPOXY COATED OR STAINLESS. 2. USE NON REBAR CUTTING DRILL BITS. 3. SPECIAL INSPECTION FOR THE INSTALLATION OF ANCHOR BOLTS IS REQUIRED.</p>	<p>N.T.S. Q</p>
<p>N.T.S. U</p>	<p>N.T.S. V</p>	<p>N.T.S. W</p>	<p>N.T.S. X</p>	<p>N.T.S. Y</p>

PROJECT NO. 17-00000-000  
**Mr. Thomas F. Gallagher**  
 3791 Ragtime Circle  
 Huntington Beach, CA 92649  
**(N) CANTILEVERED CONCRETE DECK AT:**  
**3791 RAGTIME CIRCLE**  
 HUNTINGTON BEACH, CA 92649  
 PREPARED BY: W. SULLOBY  
 CHECKED BY: W. SULLOBY  
 DATE: 1/25/73  
**WILLIAM SULLOBY & ASSOCIATES, INC.**  
 CONSULTING STRUCTURAL ENGINEERS  
 17000 LAGUNA BLVD., SUITE 100  
 LAGUNA BEACH, CALIFORNIA 92653  
 LICENSE NO. 17000



SHEET NO. 749B-2  
 OF 2  
**SW-2**