

**CALIFORNIA COASTAL COMMISSION**

SAN DIEGO DISTRICT OFFICE  
7575 METROPOLITAN DRIVE, SUITE 103  
SAN DIEGO, CA 92108-4402  
VOICE (619) 767-2370  
FAX (619) 767-2384



# Th11b

**6-22-0152 (City of Carlsbad Slope Stabilization)**

**July 13, 2023**

## **EXHIBITS**

### **Table of Contents**

- EXHIBIT 1: Vicinity Map**
- EXHIBIT 2: Proposed Project**
- EXHIBIT 3: Proposed Wall Rendering**
- EXHIBIT 4: Existing Conditions**
- EXHIBIT 5: Biological Resource Map**

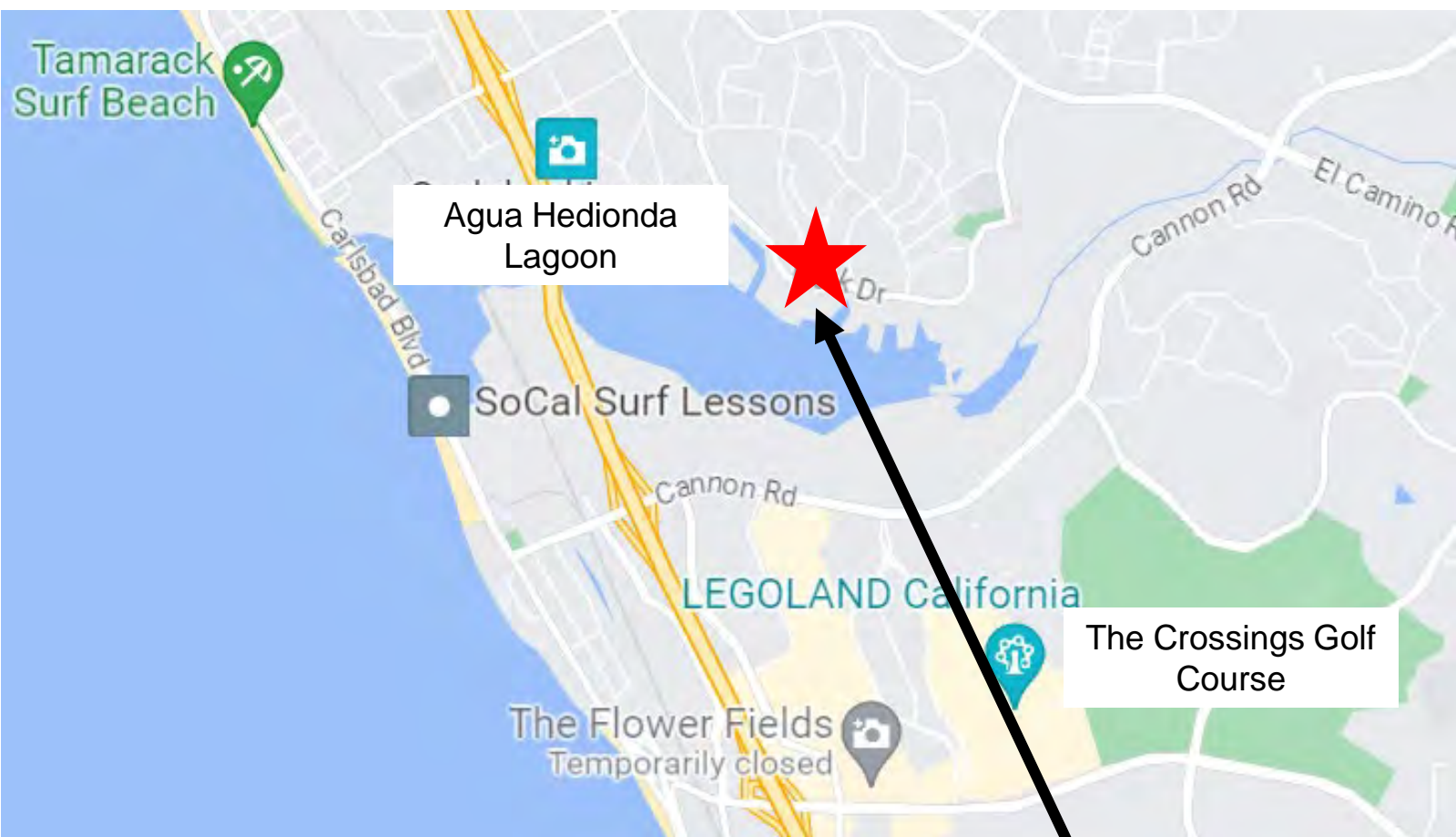

**Project Site**

EXHIBIT NO. 1
APPLICATION NO. <b>6-22-0152</b>
Vicinity Map
 California Coastal Commission



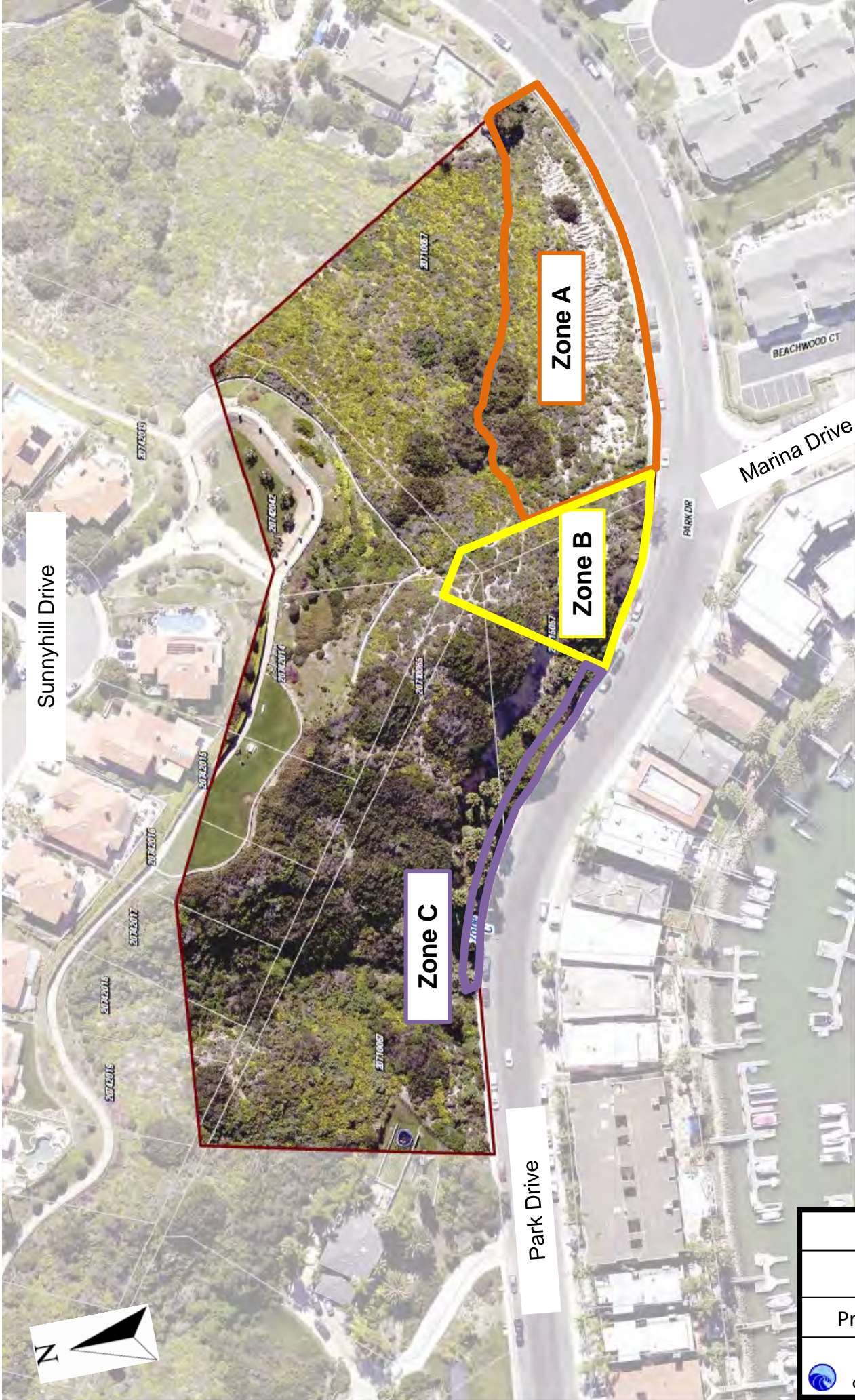

Sunnyhill Drive

Zone A

Zone B

Zone C

Marina Drive

Park Drive



EXHIBIT NO. 2
APPLICATION NO. <b>6-22-0152</b>
Proposed Project
 California Coastal Commission



# Rendering of proposed new 12 ft. high stepped planter block wall (Zone A)



EXHIBIT NO. 3

APPLICATION NO.

**6-22-0152**

Project Rendering



California Coastal Commission

Sediment deposition after storm event (Dec. 2018)



Degradation of existing wall



Portions of wall lean towards sidewalk



Sediment deposition after storm event (Jan. 2000)





- Project Boundary
- Retaining Wall - 2:1 Slopes Impacts
- Limits of Disturbance
- Vegetation Communities/Land Cover Types
- CSS - Coastal Sage Scrub
- dCSS - disturbed Coastal Sage Scrub
- ORN - Ornamental
- DH - Disturbed Habitat
- DEV - Developed
- Special-Status Wildlife
- Coastal California Gnatcatcher (LSA 2016)
- Special-Status Plants
- California adolphia (*Adolphia californica*)

<b>EXHIBIT NO. 5</b>
APPLICATION NO. <b>6-22-0152</b>
<b>Biological Resources</b>
<span style="font-size: small; vertical-align: middle;">California Coastal Commission</span>