

## **CALIFORNIA COASTAL COMMISSION**

SAN DIEGO DISTRICT OFFICE  
7575 METROPOLITAN DRIVE, SUITE 103  
SAN DIEGO, CA 92108-4402  
VOICE (619) 767-2370  
FAX (619) 767-2384



# Th16b

**6-22-0597 (City of San Diego Outfall)**

**September 7, 2023**

### **EXHIBITS**

#### **Table of Contents**

- EXHIBIT 1: Vicinity Map**
- EXHIBIT 2: Aerial View**
- EXHIBIT 3: CCC Portion of Project**
- EXHIBIT 4: Relocation of Outfall**
- EXHIBIT 5: Location of Mitigation Site**
- EXHIBIT 6: Current Status of Mitigation Site**
- EXHIBIT 7: Existing Public Trail System**
- EXHIBIT 8: Adjacent Public Trails**
- EXHIBIT 9: As-Built Plans**

# Project Location

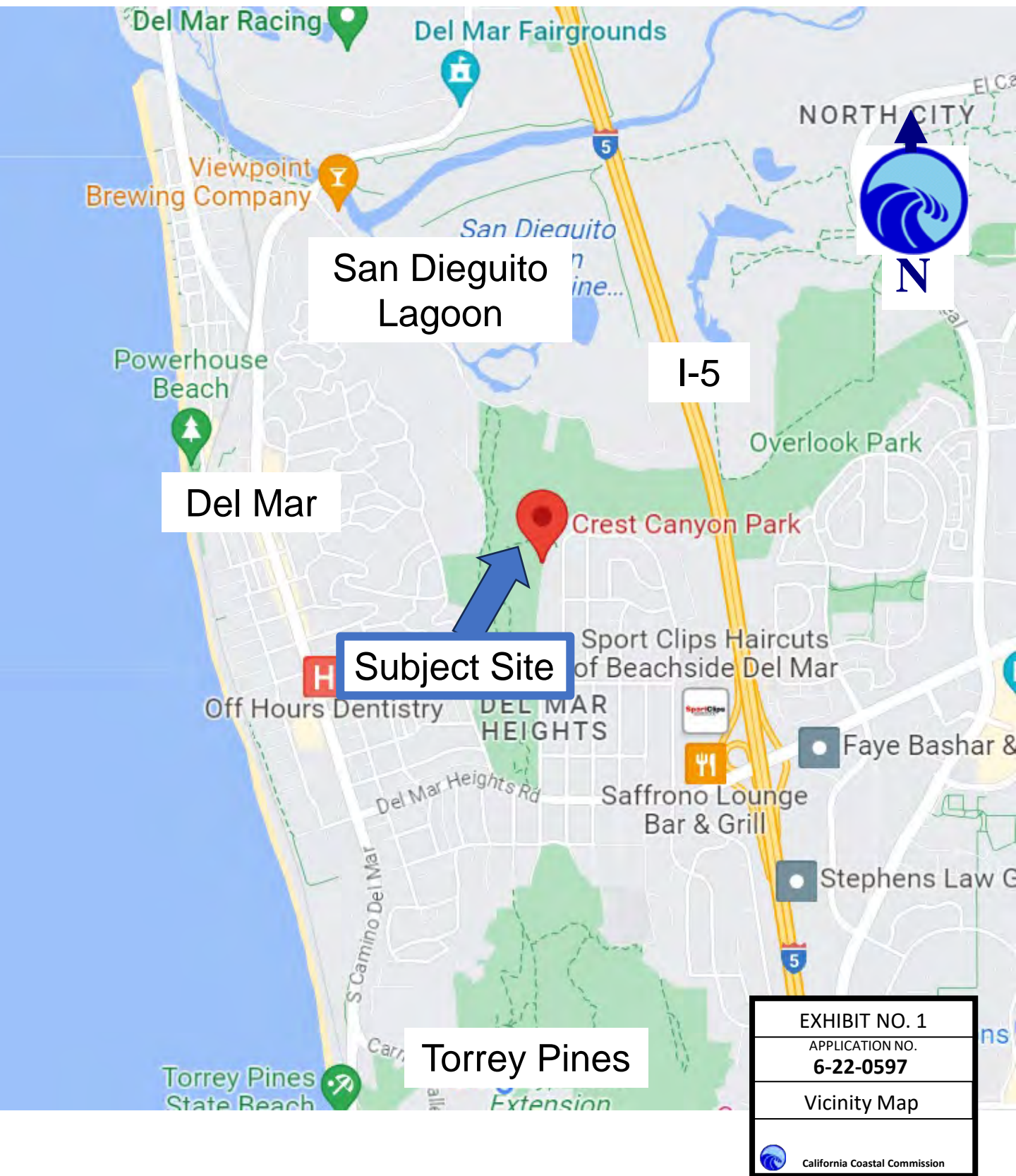



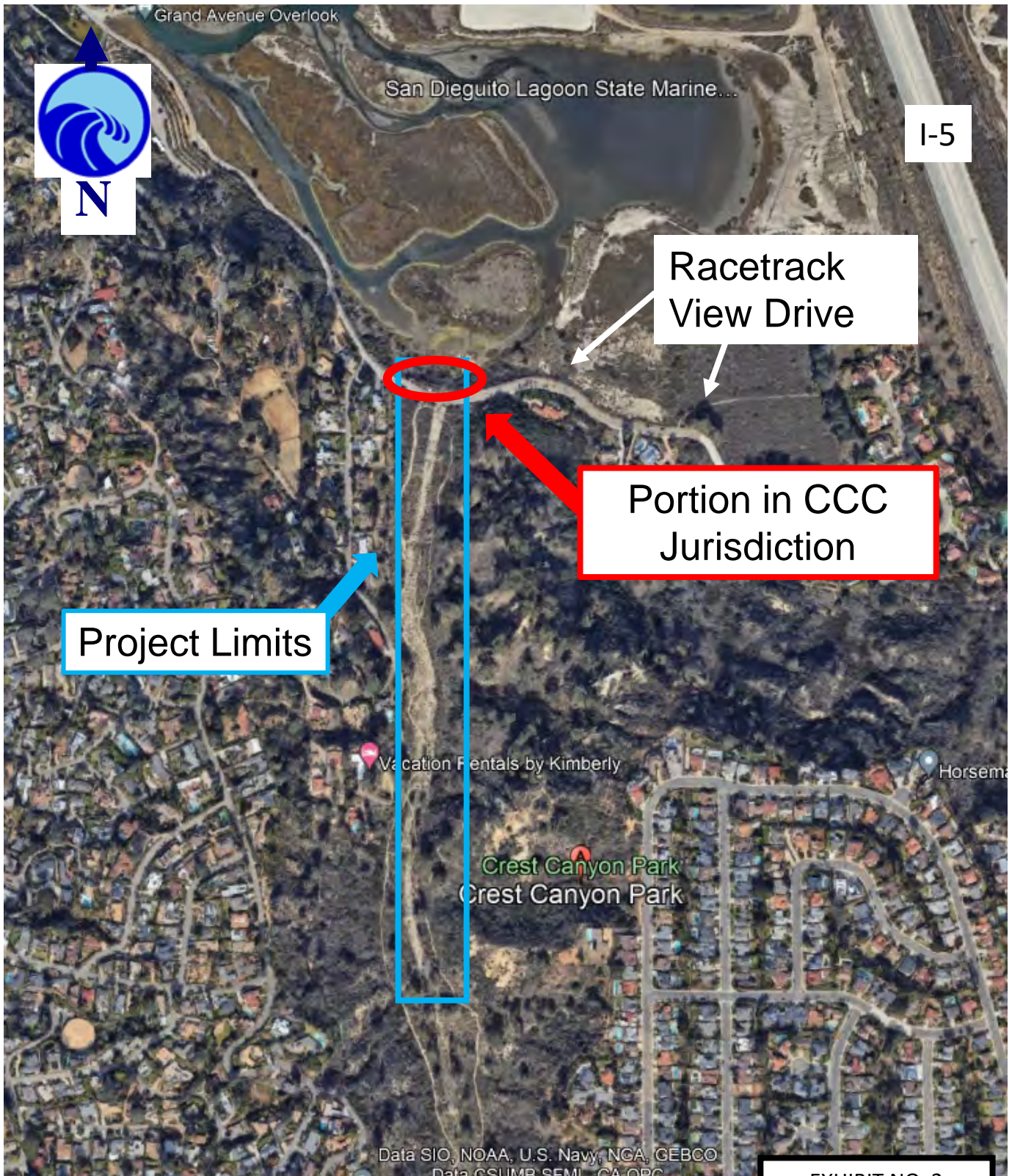

EXHIBIT NO. 2

APPLICATION NO.

**6-22-0597**

Aerial



California Coastal Commission



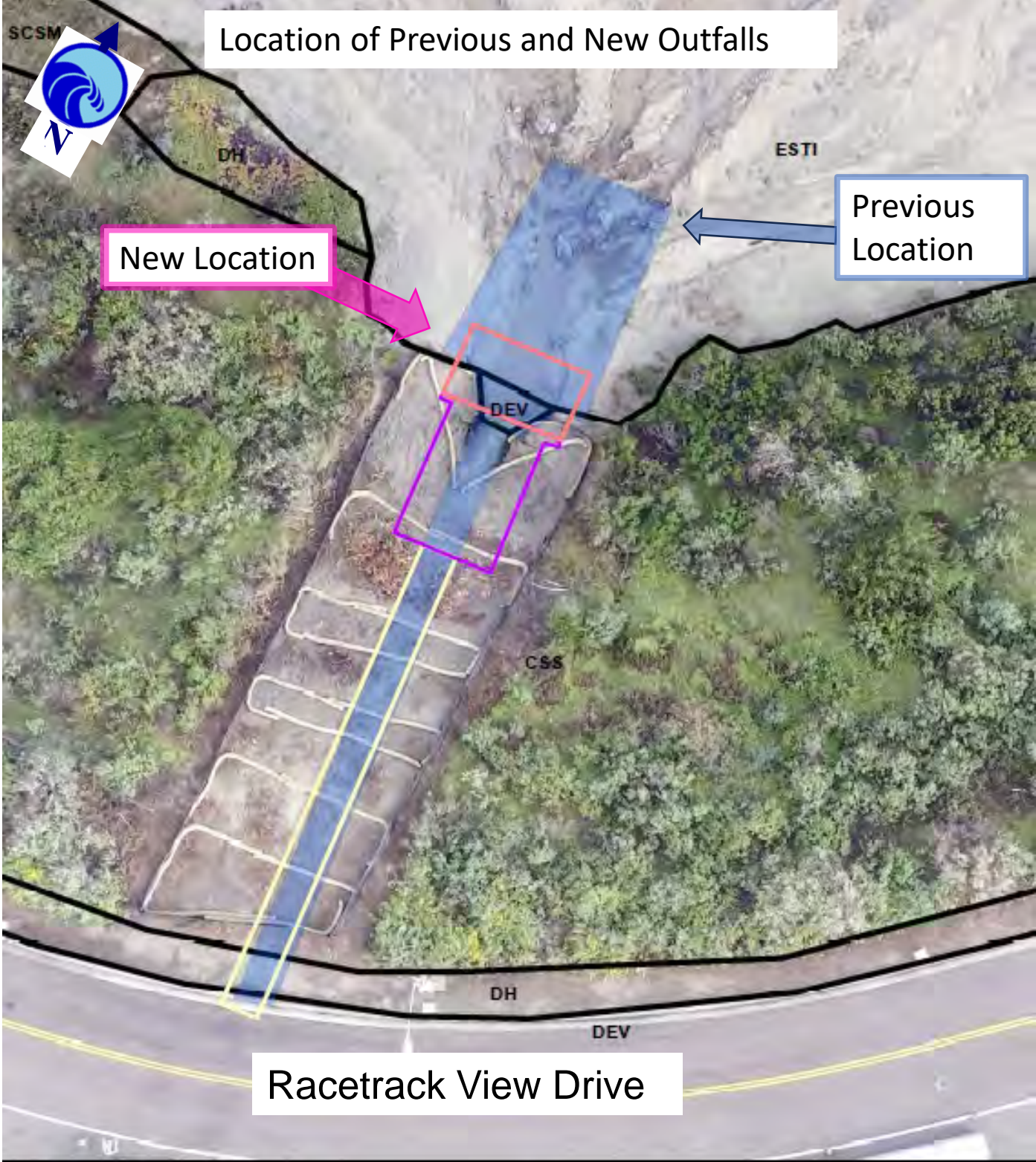

## PIPE REPLACEMENT

Proposed Repair

- Outfall
- Riprap
- Pipe



Existing Development (Per As-Built)

EXHIBIT NO. 3

APPLICATION NO.

**6-22-0597**

Outfall



California Coastal Commission



# Location of Restoration Site

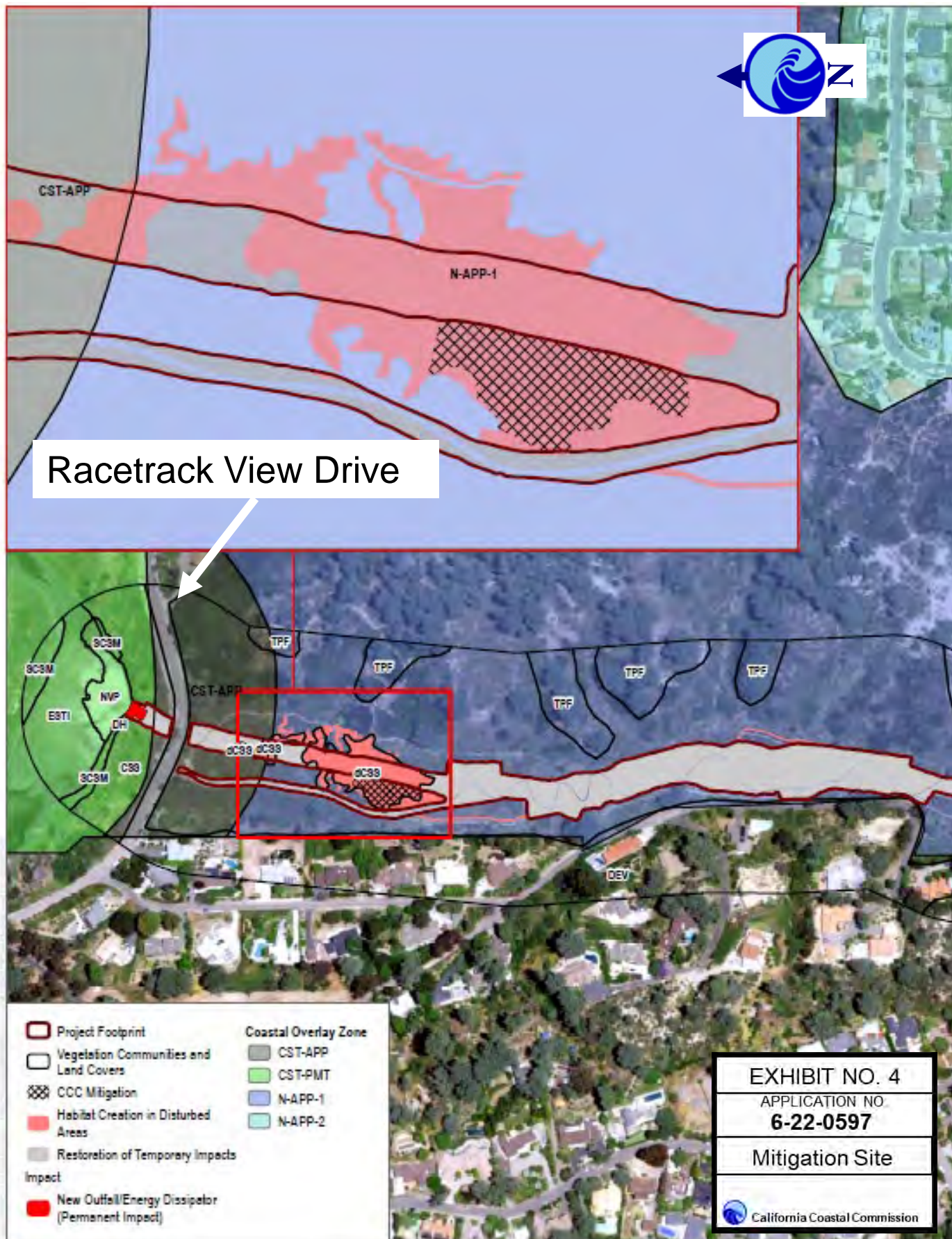



2023, from Google Imagery  
(vegetation growing in)

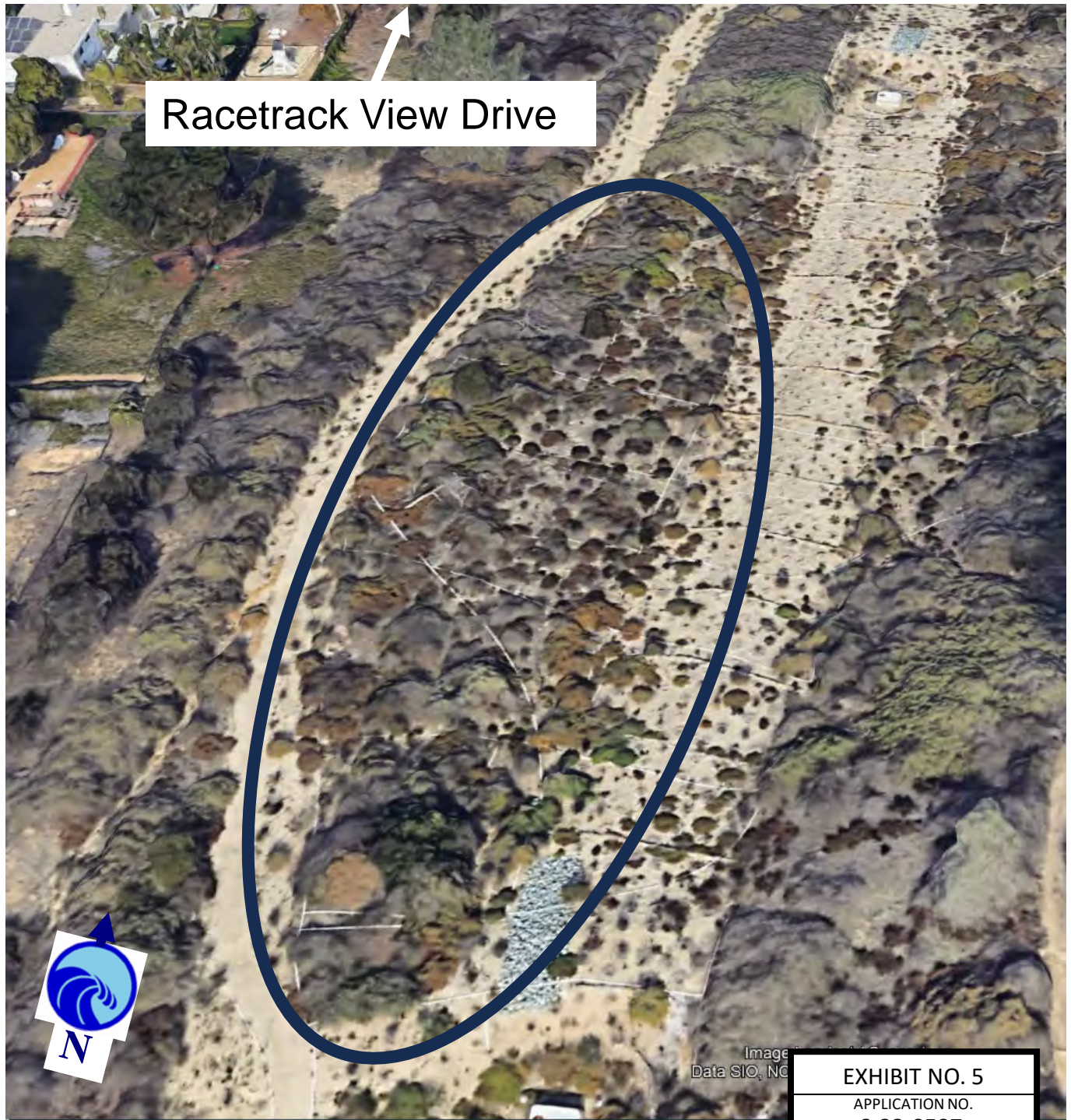

EXHIBIT NO. 5

APPLICATION NO.

**6-22-0597**

Current Status of

Mitigation Site

California Coastal Commission





# Existing Public Trail System



EXHIBIT NO. 6

APPLICATION NO.

**6-22-0597**

Existing Trail System



California Coastal Commission



# Surrounding Trail System

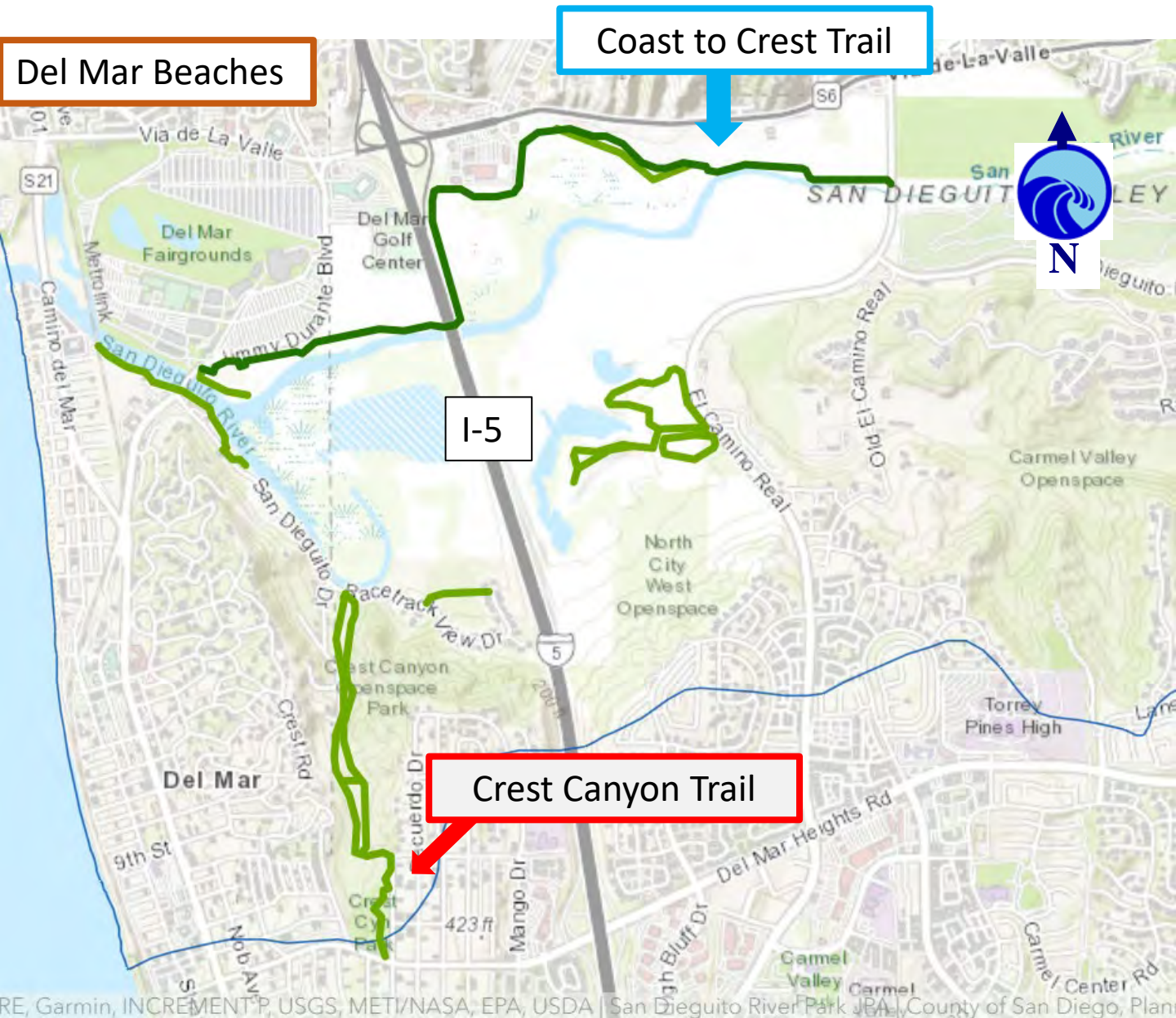

EXHIBIT NO. 7

APPLICATION NO.

**6-22-0597**

Surrounding Trail  
System



California Coastal Commission







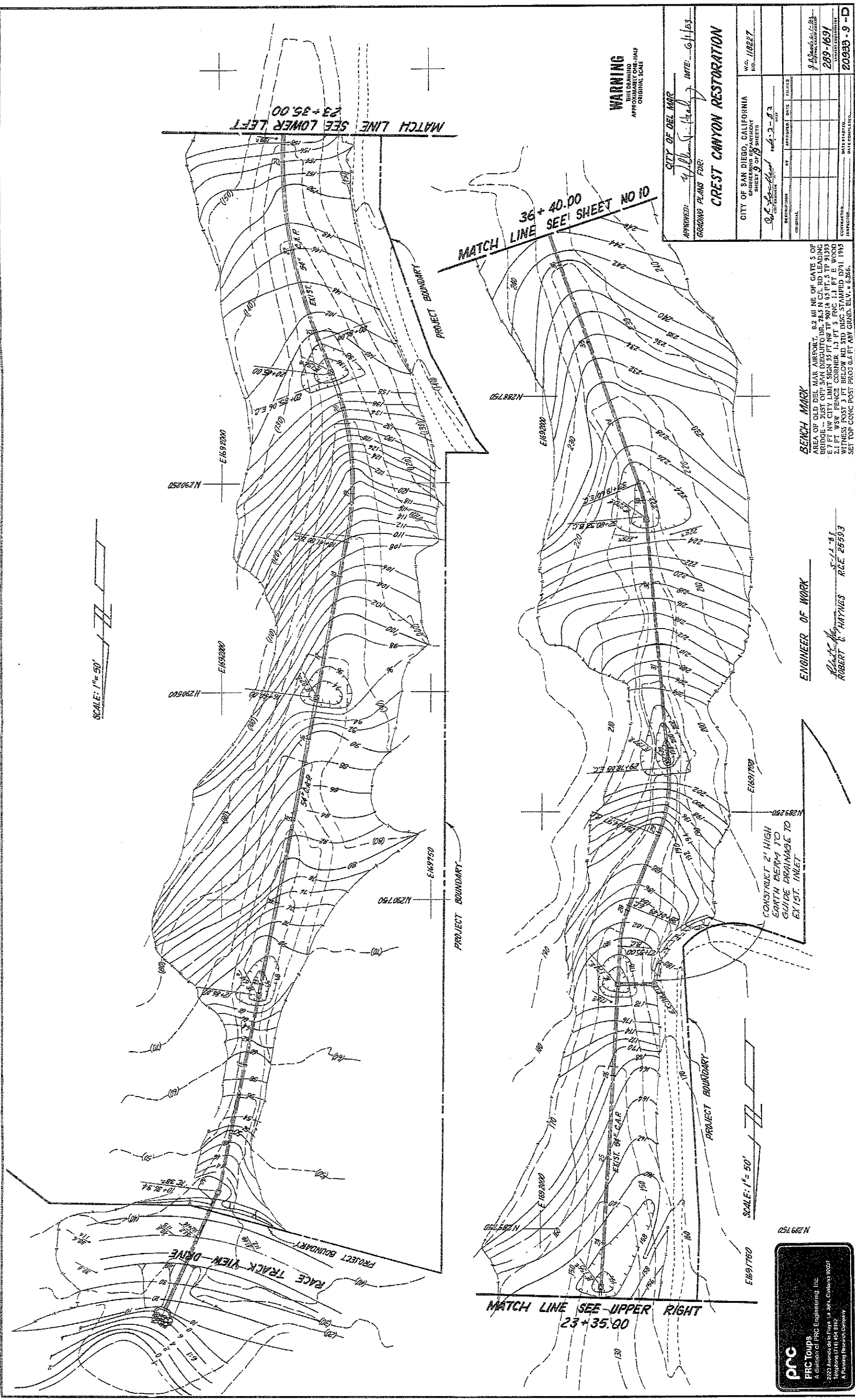

WARNING  
THIS DRAWING  
APPROXIMATELY HALF  
ORIGINAL SCALE

CITY OF DEL MAR	
APPROVED: <i>[Signature]</i>	DATE: 4-1-63
GRADING PLANS FOR: <b>CREST CANYON RESTORATION</b>	
CITY OF SAN DIEGO, CALIFORNIA ENGINEERING DEPARTMENT SHEET 9 OF 18 SHEETS	W.D. 118227
CITY ENGINEER: <i>[Signature]</i>	DATE: 4-2-63
DESIGNED BY: <i>[Signature]</i>	DATE: 4-2-63
CHECKED BY: <i>[Signature]</i>	DATE: 4-2-63
IN CHARGE: <i>[Signature]</i>	DATE: 4-2-63
CONTRACT NO. 20933-9-D	PROJECT NO. 209-1691

**BENCH MARK**  
AREA OF OLD DEL MAR AIRPORT. 0.2 MI NE OF GATE 5 OF  
AREA OF OLD DEL MAR AIRPORT. 0.2 MI NE OF GATE 5 OF  
BRIDGE - JUST OFF SAN DIEGO DR. 78.5 N CALIF. HIGHWAY  
- 7 FT NW CITY LIMIT SIGN 35 FT NW 1/4 SEC. 13 T. 11 N. R. 10 W.  
2.1 FT WSW PENCE CORNER. 13 FT NW 1/4 SEC. 13 T. 11 N. R. 10 W.  
WITNESS POST. 13 FT NW 1/4 SEC. 13 T. 11 N. R. 10 W.  
SET TOP CORNER POST. PROJ. 0.6 FT. AW. GRND. ELV. = 6.266.

**ENGINEER OF WORK**  
*[Signature]*  
ROBERT C. HAYNES  
S-11-81  
R.C.E. 25593

**PRC**  
PRC TOUPS  
A division of PRC Engineering, Inc.  
2223 Avenida de la Playa, La Jolla, California 92037  
Telephone (714) 451-3100  
A Planning Research Company



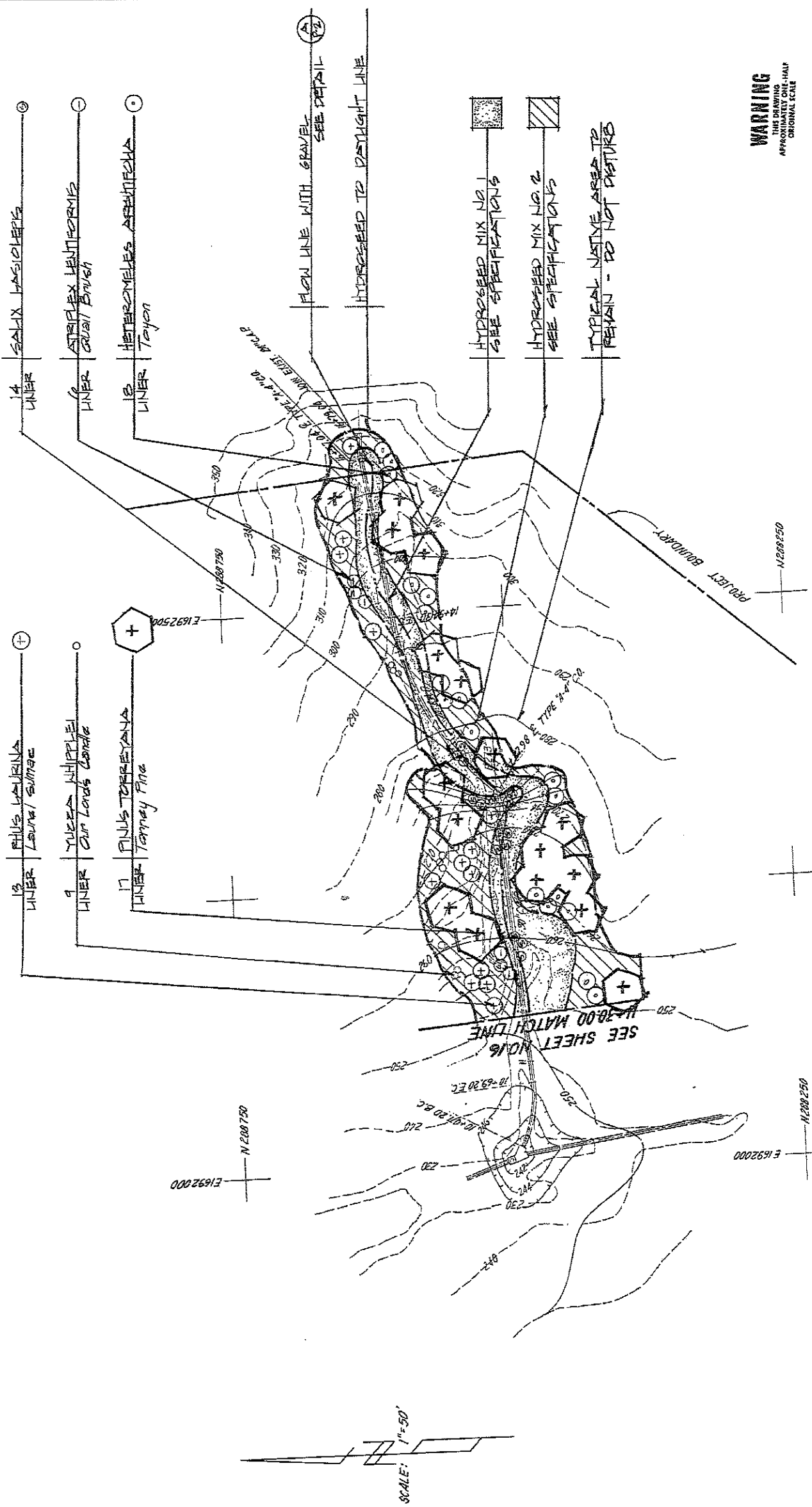

**WARNING**  
THIS DRAWING  
APPROXIMATELY ONE-HALF  
ORIGINAL SCALE

**CITY OF DEL MAR**  
APPROVED: [Signature] DATE: 6/1/85  
PLANTING PLANS FOR:  
**CREST CANON RESTORATION**  
CITY OF SAN DIEGO, CA IF (RMA)  
ENGINEERING DEPT. NT  
SHEET 17 OF 19  
BY: C. R. [Signature] DATE: 6-2-83  
DESCRIPTION: CREST CANON RESTORATION  
BY: [Signature] DATE: 6-2-83  
CHECKED: [Signature] DATE: 6-2-83  
DATE STARTED: 209-1691  
DATE COMPLETED: 20933-17-D



**BENCH MARK**  
AREA OF OLD DEL MAR AIRPORT, 0.2 MI NE OF GATE 5 OF  
BRIDGE - JUST OFF SAN DIEGO RD. 28.3 N C/L TO LEADING  
E 7 FT NW CITY LIMIT SIGN 35 FT N/T 907.4 45 FT, S 11.135  
W 11.135 E 11.135 S 11.135 E 11.135 S 11.135 E 11.135  
WITNESS POST CONCRETE, 10' ST. DIS. STAMPEL D741 1943  
SET TOP CONCRETE POST 10' ST. DIS. STAMPEL D741 1943  
SET TOP CONCRETE POST 10' ST. DIS. STAMPEL D741 1943

