

CALIFORNIA COASTAL COMMISSION

455 MARKET STREET, SUITE 300
SAN FRANCISCO, CA 94105-2421
VOICE (415) 904-5200
FAX (415) 904-5400



W6e

MA-2024-001 (CITY OF SANTA CRUZ, CITY OF REDONDO BEACH, CITY OF SEASIDE, CITY OF NEWPORT BEACH)

October 9, 2024

EXHIBITS

Table of Contents

EXHIBIT 1 – Revised Post LCP Certification Permit and Appeal Jurisdiction Map layout:
City of Santa Cruz

EXHIBIT 2 – Revised Post LCP Certification Permit and Appeal Jurisdiction Map layout:
City of Redondo Beach

EXHIBIT 3 – Revised Post LCP Certification Permit and Appeal Jurisdiction Map layout:
City of Seaside

EXHIBIT 4 – Revised Post LCP Certification Permit and Appeal Jurisdiction Map layout:
City of Newport Beach

REGULATORY AND JURISDICTIONAL BOUNDARIES
 City of Santa Cruz

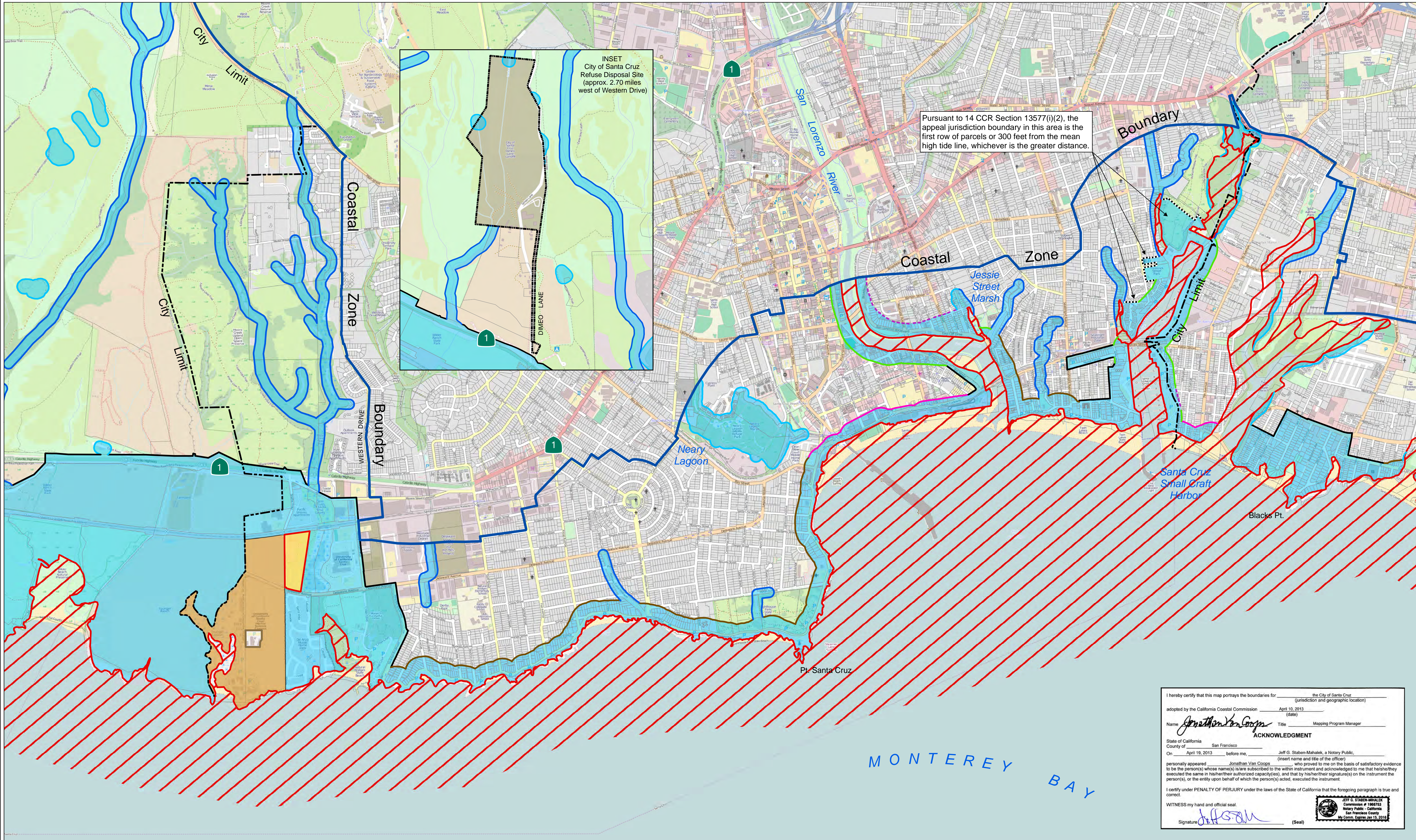

Pursuant to 14 CCR Section 13577(i)(2), the appeal jurisdiction boundary in this area is the first row of parcels or 300 feet from the mean high tide line, whichever is the greater distance.

INSET
 City of Santa Cruz
 Refuse Disposal Site
 (approx. 2.70 miles
 west of Western Drive)

I hereby certify that this map portrays the boundaries for _____ the City of Santa Cruz (jurisdiction and geographic location) adopted by the California Coastal Commission _____ April 13, 2013 (date)

Name Jonathan Van Coops Title Mapping Program Manager

ACKNOWLEDGMENT

State of California _____ San Francisco (insert name and title of the officer)
 County of _____
 On _____ April 19, 2013 before me, _____ Jeff G. Staben-Mahalek, a Notary Public, personally appeared _____ Jonathan Van Coops, who proved to me on the basis of satisfactory evidence to be the person(s) whose name(s) is/are subscribed to the within instrument and acknowledged to me that he/she/they executed the same in his/her/their authorized capacity(ies), and that by his/her/their signature(s) on the instrument the person(s), or the entity upon behalf of which the person(s) acted, executed the instrument.

I certify under PENALTY OF PERJURY under the laws of the State of California that the foregoing paragraph is true and correct.

WITNESS my hand and official seal.

Signature Jeff G. Staben-Mahalek (Seal)

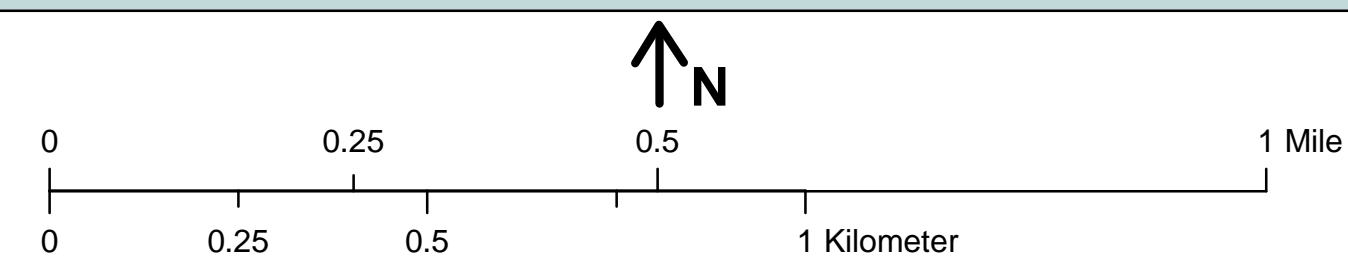

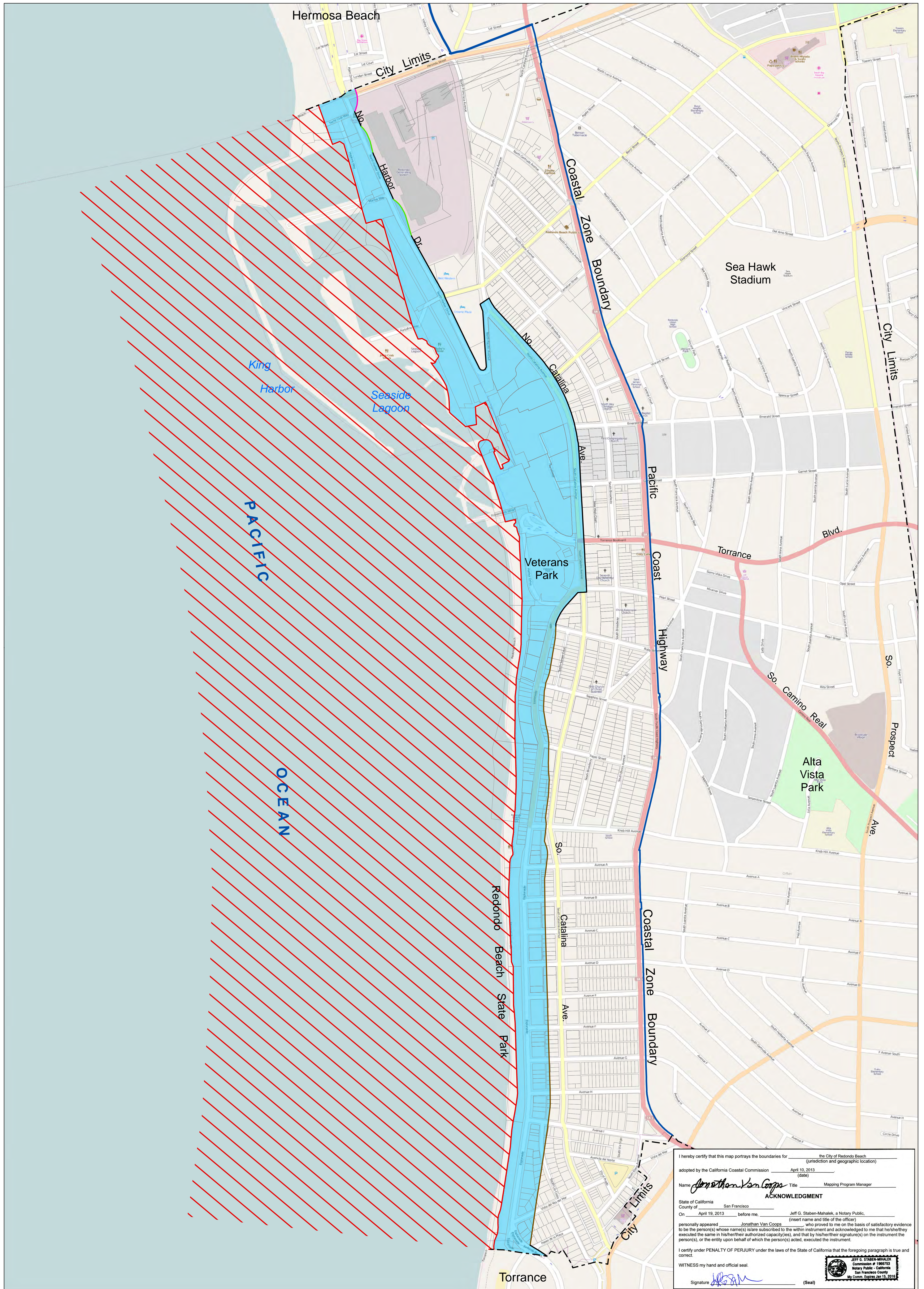

I hereby certify that this map portrays the boundaries for the City of Redondo Beach (jurisdiction and geographic location) adopted by the California Coastal Commission April 10, 2013 (date)

Name Jonathan Van Coops Title Mapping Program Manager

ACKNOWLEDGMENT

State of California San Francisco County of San Francisco

On April 19, 2013 before me, Jeff G. Staben-Mahatek, a Notary Public, (insert name and title of the officer)

personally appeared Jonathan Van Coops who proved to me on the basis of satisfactory evidence to be the person(s) whose name(s) is/are subscribed to the within instrument and acknowledged to me that he/she/they executed the same in his/her/their authorized capacity(ies), and that by his/her/their signature(s) on the instrument the person(s), or the entity upon behalf of which the person(s) acted, executed the instrument.

I certify under PENALTY OF PERJURY under the laws of the State of California that the foregoing paragraph is true and correct.

WITNESS my hand and official seal.

Signature [Signature] (Seal)

JEFF G. STABEN-MAHATEK
Notary Public - California
San Francisco County
My Comm. Expires Jan 15, 2016

This map and the jurisdictional boundaries depicted herein are part of a larger map series depicting regulatory boundaries within Los Angeles County. Please refer to the Index Map of Los Angeles County for map symbology and appropriate use information. Base map: (c) OpenStreetMap and contributors, Creative Commons-Share Alike License (CC-BY-SA). For illustrative purposes only.

↑ N
Exhibit 2
MA-2024-001

0 0.05 0.1 0.2 Mile
0 0.1 0.2 0.4 Kilometer

This map has been prepared to show where the California Coastal Commission retains permit and appeal jurisdiction pursuant to Public Resources Code Sections 30519(b), 30603(a)(1) and (a)(2) and 30600.5(d). In addition, development may also be appealable pursuant to Public Resources Code Sections 30603(a)(3), (a)(4), and (a)(5). If questions arise concerning the precise location of the boundary of any area defined in the above sections, the matter should be referred to the local government and/or the Executive Director of the Commission for clarification and information. This plat may be updated as appropriate and may not include all lands where permit and appeal jurisdiction is retained by the Commission.

JVC, DSM 3/2013 Layout revised 10/09/2024 MA-2024-001

REGULATORY AND JURISDICTIONAL BOUNDARIES City of Seaside



I hereby certify that this map portrays the boundaries for _____ (jurisdiction and geographic location)
 adopted by the California Coastal Commission August 15, 2013 (date)
 Name: Jonathan Van Coops Title: Mapping Unit Manager

ACKNOWLEDGMENT
 State of California County of San Francisco
 On March 18, 2014 before me, Jeff G. Staben-Mihalak, a Notary Public,
 personally appeared Jonathan Van Coops (insert name and title of the officer) who proved to me on the basis of satisfactory evidence to be the person(s) whose name(s) is/are subscribed to the within instrument and acknowledged to me that he/she/they executed the same in his/her/their authorized capacity(ies); and that by his/her/their signature(s) on the instrument the person(s), or the entity upon behalf of which the person(s) acted, executed the instrument.

I certify under PENALTY OF PERJURY under the laws of the State of California that the foregoing paragraph is true and correct.
 WITNESS my hand and official seal: _____
 Signature: [Signature] (Seal)

This map and the jurisdictional boundaries depicted herein are part of a larger map series depicting regulatory boundaries within Monterey County. Please refer to the Index Map of Monterey County for map symbology and appropriate use information.

Base map: (c) OpenStreetMap and contributors, Creative Commons-Share Alike License (CC-BY-SA). For illustrative purposes only.

Technical Services Division - GIS Unit
 California Coastal Commission

Exhibit 3
 MA-2024-001

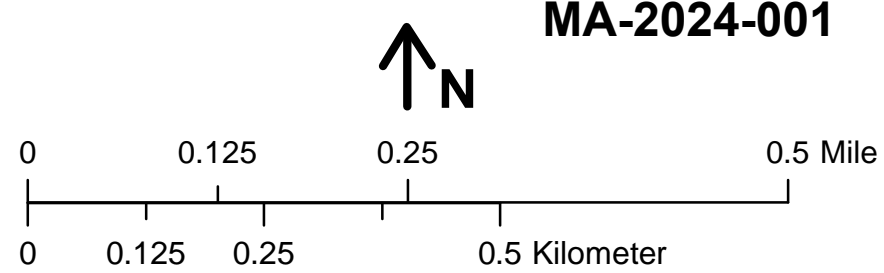

This map has been prepared to show where the California Coastal Commission retains permit and appeal jurisdiction pursuant to Public Resources Code Sections 30519(b), 30603(a)(1) and (a)(2) and 30600.5(d). In addition, development may also be appealable pursuant to Public Resources Code Sections 30603(a)(3), (a)(4), and (a)(5). If questions arise concerning the precise location of the boundary of any area defined in the above sections, the matter should be referred to the local government and/or the Executive Director of the Commission for clarification and information. This plat may be updated as appropriate and may not include all lands where permit and appeal jurisdiction is retained by the Commission.

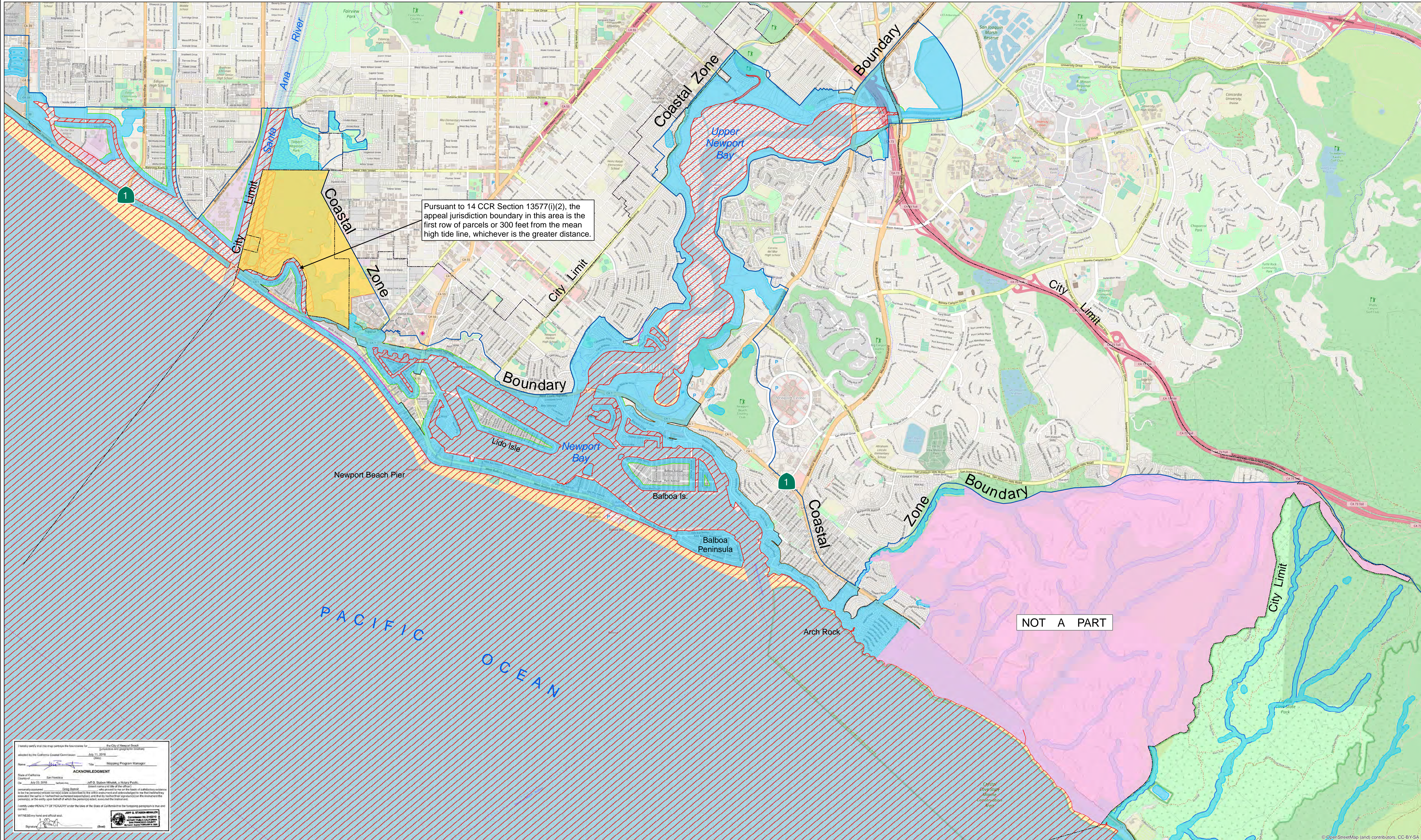

I hereby certify that the map depicts the boundaries for the City of Newport Beach jurisdiction and geographic location as established by the California Coastal Commission July 11, 2018.
Name: [Signature] Title: Mapping Program Manager
State of California San Francisco
Date: July 23, 2018
Witnessed my hand and official seal:
Jeff G. Starn-Winkler
Commissioner, California Coastal Commission
July 23, 2018

