

CALIFORNIA COASTAL COMMISSION

South Coast District Office
301 Ocean Blvd., Suite 300
Long Beach, CA 90802
(562) 590-5071



F11d

(CDP 5-23-0532, University of California Natural Reserve System)

June 14, 2024

EXHIBITS

Table of Contents

Exhibit 1 – Vicinity Map/Site Plan

Exhibit 2 – Map of Existing Conditions

Exhibit 3 – Map of Habitat Impacts

Exhibit 4 --Map Desired Conditions

Exhibit 5 -- Site Photos

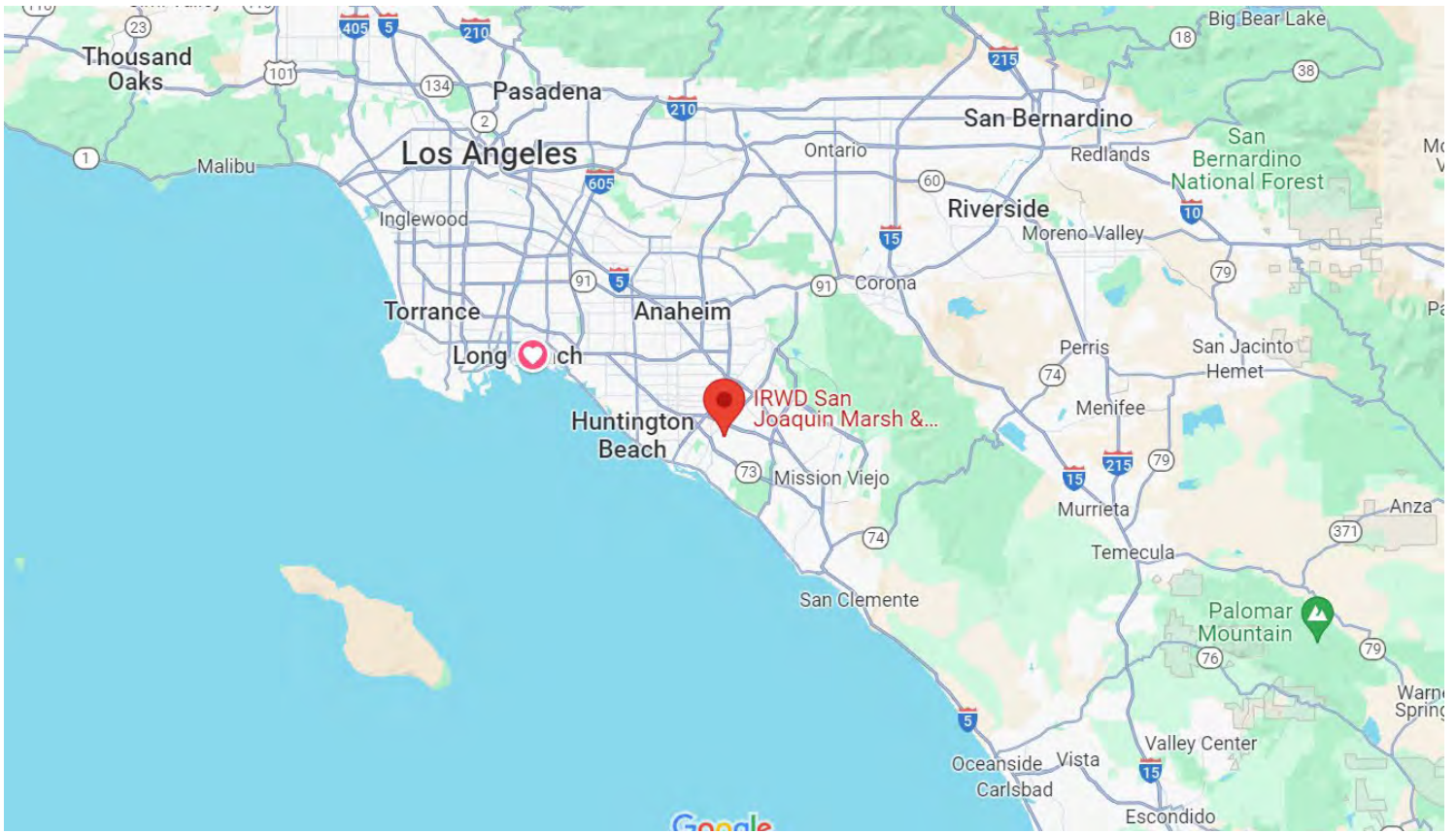

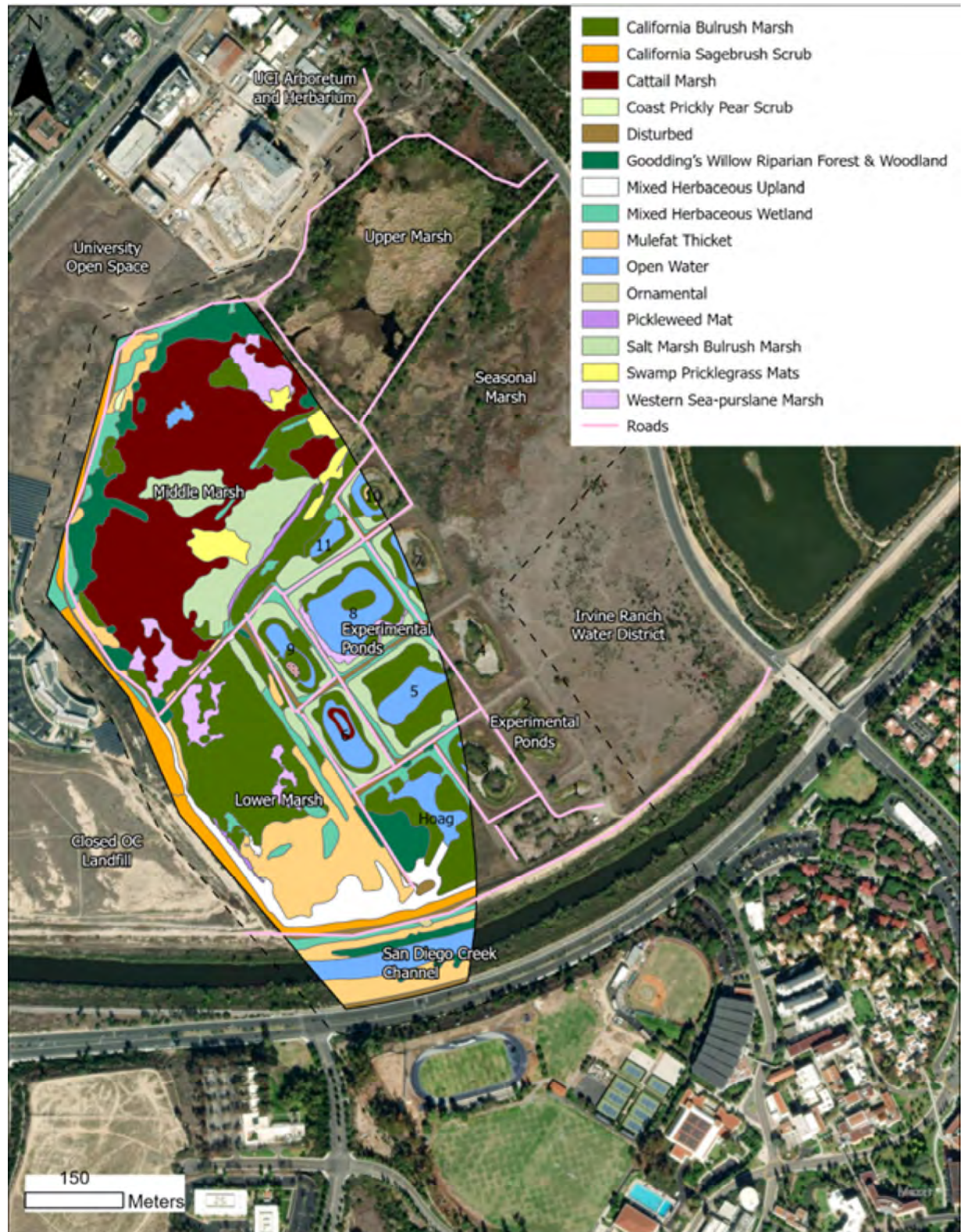

Map of currently existing marsh areas, vegetation communities, and existing roads

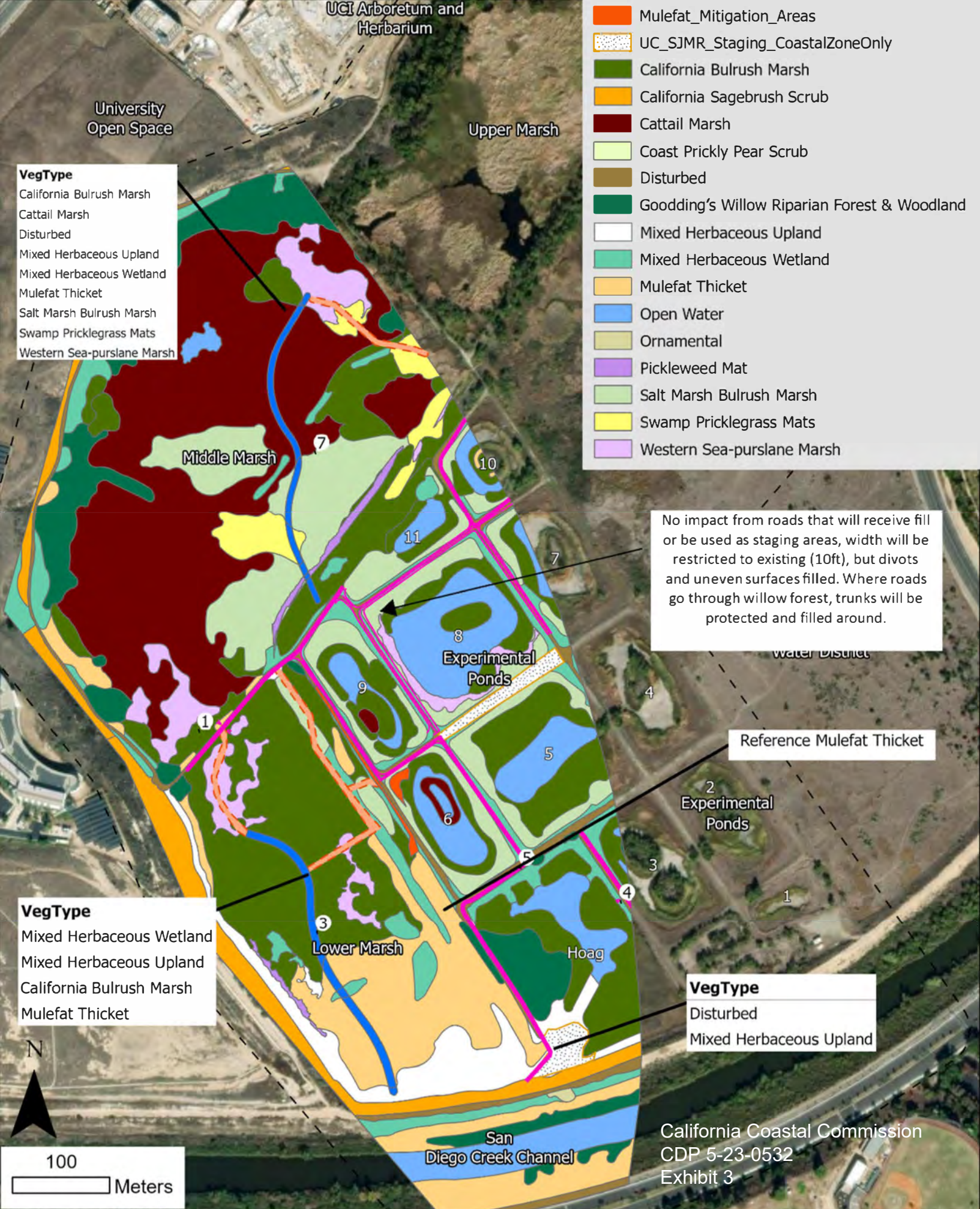

San Joaquin Marsh Reserve Summary of Proposed Impacts

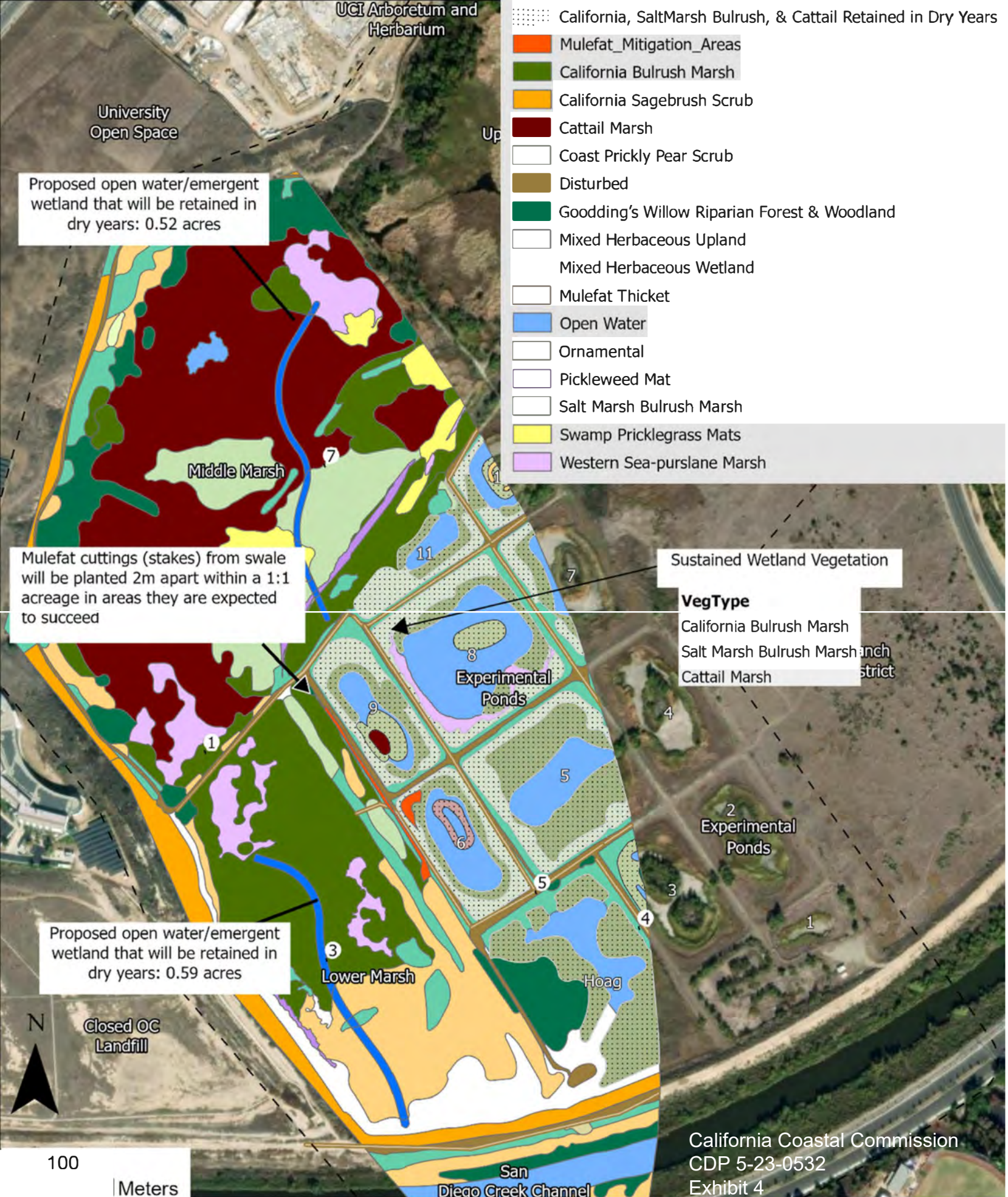

Desired Conditions:
Sustained & proposed wetland community types



Photo of of road berm looking west from Pond 9. The Lower Marsh is to the left of the berms, and the Middle Marsh is on the right.. Berms are weedy and low to the ground throughout the Marsh Reserve.



Proposed pond mitigation site on the northwest corner of Pond 6 on May 29 2024. Visible is bare ground, non-native grasses including bromes and rabbitfoot, bristly ox-tongue, and sparse salt marsh bulrush.

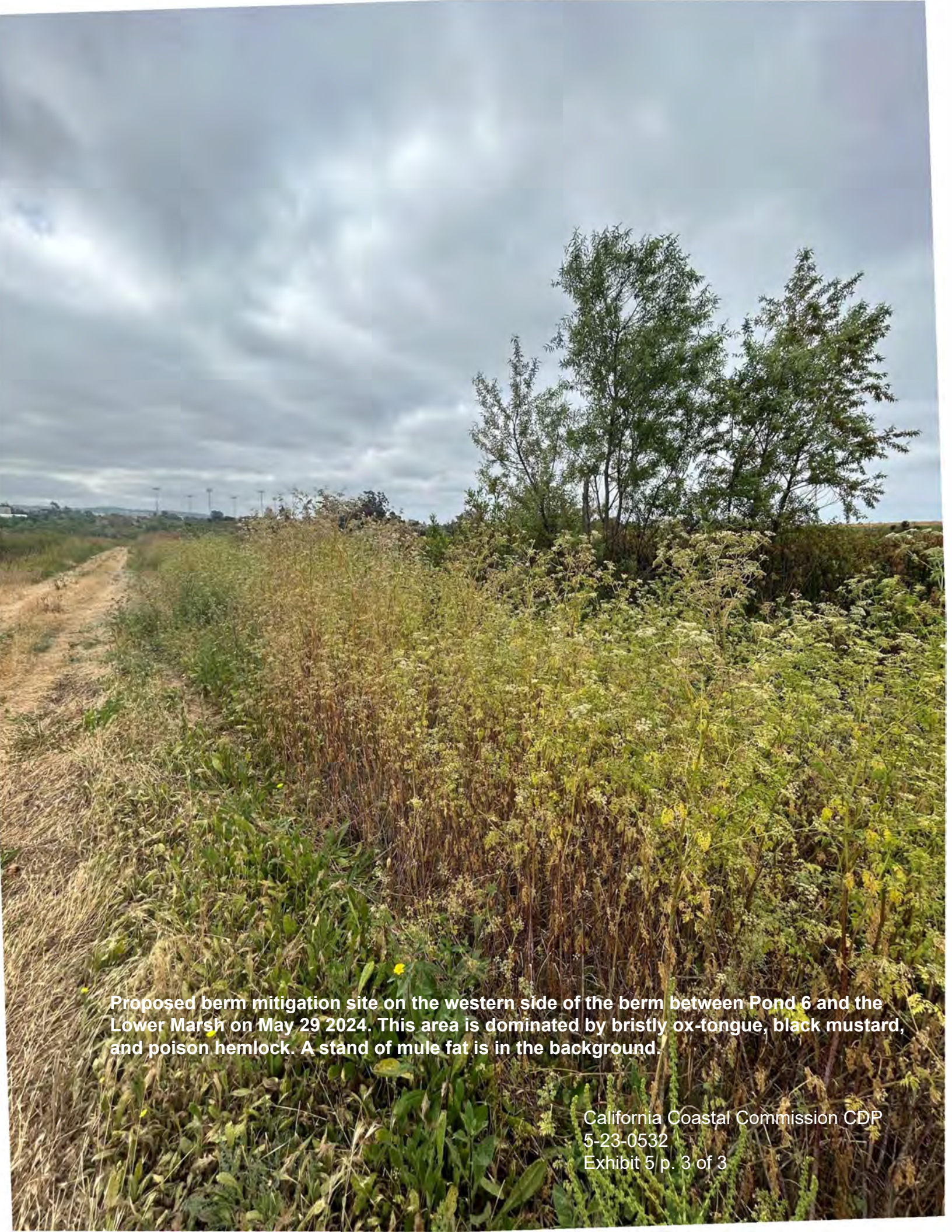

Proposed berm mitigation site on the western side of the berm between Pond 6 and the Lower Marsh on May 29 2024. This area is dominated by bristly ox-tongue, black mustard, and poison hemlock. A stand of mule fat is in the background.